10 CENTS PAY NO MORE

Chicago Sunday Tribune

THE WORLD'S GREATEST NEWSPAPER

FINAL EDITION

VOLUME LXXXVIII.—NO. 31 (REG. U. S. PAT. OFFICE: COPYRIGHT 1929 BY THE CHICAGO TRIBUNE.) AUGUST 4, 1929. A *** PRICE TEN CENTS

ZEP SPEEDS ON; IN U.S. TODAY

SEAWAY TO OPEN TOLL GATES FOR ENTIRE MIDWEST

Will Save Chicago Area $7,000,000.

BY ARTHUR EVANS.

Manufacturers, farmers, industrial workers, and shippers in twenty-two states in the Mississippi valley were heralded yesterday as the coming beneficiaries of the Illinois waterway, which the state is pushing to completion as the key to the economic barriers which the Panama canal has placed on the whole middle west.

Traffic experts estimate that when the artery is thrown open, linking the Great Lakes basin with the Gulf of Mexico, the saving in freight rates to shippers in the Chicago area alone will amount to $7,000,000 a year.

Felt as Far as Rockies.

It is figured the reduction in transportation costs will be felt as far west as the Rockies, in Colorado, Wyoming, and Montana, and as far east as Pennsylvania. All the intervening area is to be affected. Among the special beneficiaries of the new water route and its development of trade are the states of Illinois, Michigan, Wisconsin, Minnesota, and Iowa.

Surveys made from time to time have pointed out that the producers of grain, the smaller industrial towns scattered throughout the valley, and the ports along the river and the lake shore in Wisconsin and Michigan have an interest in the project.

The tables show more than 70 per cent of American agriculture is affected. Nearly one-half of the entire industrial payrolls of the United States have a stake in the venture.

Facilities Determine Volume.

The volume of traffic which will pass through the Illinois waterway is variously estimated. It is held to depend upon the amount of barge service which will be available. Over on the Mississippi, on the completed portions of the route, the demand for river transportation is reported to be ten times the present capacity of the barge lines.

The department of commerce has found that more than 7,000,000 tons of freight are available and awaiting to go upon the upper Mississippi and in Illinois. Chicago itself has a great tonnage waiting to get into the south by water. Already more than sixty concerns are shipping by rail to St. Louis and thence by river. One authority estimates that soon after its completion, the Illinois waterway will be handling a commerce of between 5,000,000 and 7,000,000 tons. Part of it will be shipments from and into the Chicago area, while part of it will be through traffic with cities in Michigan, Wisconsin, Minnesota and other states as points of origin or destination.

Key to Toll Gates.

The Illinois waterway is the missing link in a Mississippi valley water system of 9,000 miles of consolidated navigable water routes. The 63 mile stretch in the Des Plaines and Illinois rivers between Lockport and Utica, where the state is constructing the waterway, is held to be the key to the midwest's future. By throwing the great lakes into connection with the Mississippi river and the gulf it is expected to demolish what President Hoover has termed "the row of toll gates around the middle west."

Three years ago in his Chicago speech, Mr. Hoover gave a fresh interpretation of the transportation problem of the middle west. He held that the economic setting of the region has been distorted by the realignment of railroad rates after the war and by the opening of the Panama canal.

New York Nearer Pacific.

The compression of the middle west by the coast regions, due to the cheapwater rates through the Panama canal, was reduced to a few striking figures by Mr. Hoover. Using the number of cents it takes to carry a ton of staple goods at present rates as a measuring rod, he said:

"We find that before the war New York was 1,904 cents away from San Francisco, while it is now only 1,650 cents away. But Chicago, which was 1,810 cents away from the Pacific coast before the war, is today 2,946 cents away.

"In other words, Chicago has moved 160 cents away, while New York has moved 224 cents closer to the Pacific coast."

The advantage given New York is thus 560 cents. The disparity exists all through the mid-continent region, and in some points it is even much greater than in Chicago. Since the opening of the Panama canal the midwest states, which are paying a large share of the cost of the Panama canal, have lost millions of dollars of

(Continued on page 10, column 1.)

NEWS SUMMARY

of The Tribune

(And Historical Scrap Book.)

Sunday, August 4, 1929.

FOREIGN.

Graf Zeppelin nearing U. S. shore; expected to reach Lakehurst, N. J., early this afternoon. Page 1.

Diplomats of six nations meet at The Hague Tuesday to pass on the Young debt plan. Page 1.

Russia-China pave way for peace parley at frontier town. Page 6.

Fifteen hundred Sea Scouts put on big show in England. Page 9.

New York woman finds more than one million exiled Russians fighting sickness and hunger. Page 18.

Chicago and Milwaukee art lovers reach London after inspecting galleries of Europe. Page 18.

LOCAL.

Emmerson files resignations of three members of commerce commission, indicating his readiness to name new board. Page 1.

Illinois waterway to gulf will unlock toll gates for all classes of trade in middle west. Page 1.

Slayer of policeman sent to prison for 78 years. Page 2.

Paschen's deputy says he won't permit Cuneo tower to proceed. Page 5.

Sanitary district masses evidence of losses suffered by Chicago's foes from high lake levels. Page 10.

What new car ordinance will cost riders still is untold. Page 11.

Police get speed boat to patrol lake front; will abate nuisance of noisy craft. Page 24.

Officials find Illinois haven for fake healers; map program to weed out unlicensed physicians. Page 25.

Obituaries, death notices. Page 16.

DOMESTIC.

New mail order baby auto will come packed in its own garage. Page 1.

Malone summons county's 418 tax spending agencies to conference for adjustment of rates. Page 2.

Charter Graf Zeppelin to study "wabbling" of magnetic pole. Page 2.

Eight thousand national guardsmen are mobilized for training at Camp Grant. Page 3.

Spy had no warrant when he killed Texas farmer. Page 3.

Biscuits made of poisoned flour kill three; three others ill. Page 3.

Suit of Mary Lewis, opera star, for separate maintenance settled out of court. Page 4.

Find prehistoric sacrifice altar on Quincy bluff. Page 5.

Wilbur Huston tells how he won Edison prize. Page 8.

Emile Berliner, inventor of disc phonograph, is dead. Page 16.

Four bandits kill paymaster and escape with $10,000 pay roll. Page 18.

Snook's wife to take stand in effort to save co-ed's slayer. Page 20.

WASHINGTON.

Senator Swanson calls Hoover's action in delaying cruisers illegal; presages fight in senate. Page 3.

President Hoover off to mountain camp for week-end. Page 6.

Foreign sales of American airplanes break all records. Page 12.

Farm board warns growers to hold wheat; says glut in terminals drop prices. Page 20.

SPORTS.

Cubs trounce Brooklyn, 12 to 2; increase lead to 6 games. Part 2, Page 1.

White Sox beat Boston's Sox, 15 to 4. Part 2, Page 1.

My Dandy wins opening stake at Hawthorne. Part 2, Page 1.

George Thomas beats Ted Lloyd for city golf title, 4 and 3. Part 2, Page 1.

Blue Larkspur pulls tendon; out for season; Marine and Caruso win Saratoga features. Part 2, Page 4.

Helen Jacobs retains Seabright women's net title. Part 2, Page 4.

EDITORIALS.

The Strange Case of Some Central States; No Property Rights Under Prohibition. Page 14.

FINANCE, COMMERCE.

American buying is boon to Berlin and London stocks. Part 3, Page 5.

Promoters grab realty profits from Boulder Dam. Part 3, Page 5.

Central Trust shares active in bank stock market. Part 3, Page 5.

Chicago exchange nails up record sales. Part 3, Page 5.

Short session fails to halt New York bull market. Part 3, Page 5.

Wheat prices erratic; close shows decline. Part 3, Page 6.

FEATURES.

Part 2—Automobiles.

Part 3—Real estate, home builders' department; farm and garden.

Part 6—Women's and children's features; "The Continental Angle," short story by William Dudley Pelley; "The Long Night," serial by Frank R. Adams.

Part 7—Stage and screen; music.

Part 8—Society; travel; churches; art.

Rotogravure picture section—Twelve pages; sketches by W. E. Hill.

Comics—Eight pages in colors.

WHEN THE COMMISSION TRIES TO WIPE OUT SOME OF THOSE USELESS ARMY POSTS



CAR FALLS 200 FEET; INJURED MOTHER GOES FOR AID BUT SIX DIE

Los Angeles, Cal., Aug. 3.—[Special.]—Mrs. Simone Vargas, 32, in spite of terrible injuries, clambered up a 200 foot cliff and stopped a passing motorist to beg aid for her father, Daniel Vargas, and her five children, after their auto went over a cliff along the Los Angeles-Bakersfield ridge route near Newhall last night. But when helpers reached the scene of the crash, the five children and grandfather were dead. Nor is Mrs. Vargas likely to recover.

Four of the victims' bodies were found 200 feet from the smashed car. The accident occurred when the auto's brakes failed to grip.

CHICAGOANS SAIL, BUT LANDING IS UP TO THEIR WIVES

New York, Aug. 3.—(AP)—Two young Chicagoans sailed aboard the French liner De Grasse, hoping that their wives, who had sailed earlier, would meet them at the dock in France with their passports and enable them to land.

They are David Karno, 3945 Adams street, and Charles Liebner, 4927 North St. Louis avenue. Steamship officials said they had tried to obtain jobs with the crew. Failing, they bought tourist third class passages, $90 each, and persuaded the company to take them to France on the ground their wives had joint passports.

Should the wives fail to appear with the passports the young adventurers will be returned to America without disembarking.

THE WEATHER

SUNDAY, AUGUST 4, 1929.

Sunrise, 5:47; sunset, 8:05. Moon sets at 8:21 p. m. Venus, Jupiter, and Uranus are morning stars; Mars and Saturn are evening stars.

Chicago and vicinity—Fair with moderate temperature Sunday; gentle to moderate southerly winds; Monday increasing cloudiness and warmer.

Illinois—Fair Sunday; Monday increasing cloudiness and warmer.

TRIBUNE BAROMETER.



TEMPERATURES IN CHICAGO

MAXIMUM, 2 P. M.	75		
MINIMUM, 2 A. M.	65		
3 a. m.	67	Noon	70
4 a. m.	68	1 p. m.	74
5 a. m.	69	2 p. m.	75
6 a. m.	68	3 p. m.	74
7 a. m.	68	4 p. m.	74
8 a. m.	68	5 p. m.	74
9 a. m.	68	6 p. m.	73
10 a. m.	68	7 p. m.	71
11 a. m.	68	8 p. m.	70
		9 p. m.	68
		10 p. m.	68
		Unofficial—	
		11 p. m.	67
		Midnight	66
		1 a. m.	66
		2 a. m.	65

For 24 hours ended at 9 p. m., Aug. 3: Mean temperature, 70 degrees; normal, 73; deficiency since Jan. 1, 39. Precipitation, .97 inch; excess since Jan. 1, 5.84 inches. Barometer, 8 a. m., 29.79; 8 p. m., 29.93. Highest wind velocity, 15 miles an hour from the northwest at 1:15 p. m.

[Official weather table on page 6, part 3.]

6 Nations Meet to End Europe Peace Perils

THE HAGUE, Aug. 3.—(AP)—Statesmen of Great Britain, France, Germany, Italy, Belgium and Japan meet here Tuesday to wipe the international slate clean of troubles hanging over from the world war.

The first item on the agenda is the adoption of the Young plan for reparations payments.

The principal feature of the new scheme, which is to replace the Dawes plan, is the reduction of the amount charged against Germany for reparations from the original total of about $31,000,000,000 to $8,812,447,200, payable in 58 years.

International Bank Substituted.

A new organization which the financial experts, who met in Paris early this year, named the "Bank for International Settlements," is to be substituted for the reparations commission and for the agent general for reparations. The Young plan also calls for the restriction of deliveries in kind on reparations to a period of ten years, beginning with a maximum of $178,540,000 and decreasing to $52,800,000 the tenth year, when they cease.

Most of the governments interested already have signified their acceptance of the plan concerning reduced amounts Germany must pay.

The only criticism of the plan is that the proposed bank would have powers that might make it an important rival to the central state banks, and perhaps exercise a controlling influence over international finance. Owen D. Young, originator of the plan, held that some institution of the kind will become necessary, whether it is accepted in connection with the reparations scheme, or independently.

Will Fix Payment Dates.

With these questions out of the way, the conference can fix the date for the application of the Young plan, and the consequences of the reparations settlement; complete evacuation of the Rhineland, and an agreement as to the constitution of a committee of conciliation, temporarily or permanent, to watch over any armaments on the left bank of the Rhine.

France Sends 56 Members.

[Chicago Tribune Press Service.]

PARIS, Aug. 3.—A French delegation composed of fifty-six members headed by Premier Briand, leaves here Monday on three special cars for The Hague to attend the government's conference. In addition to the new premier, the government will be represented by Minister of Finance Henri Cheron and Minister of Labor Louis Loucheur.

The French thesis, like that of Italy and Belgium, will be that the Young plan must be considered as a whole and either accepted or rejected without alteration.

DOG DAYS ARRIVE FOR CITY POLICE —NO BUSINESS

"Well, the dog days are here, and let's hope they last a while," yawned Deputy Police Commissioner Stege at midnight last night after one of the quietest intervals of police work in recent years. The commissioner knocked wood and went home.

Since 4 p. m., not a police squad had made an arrest, nor was there cause for one. A motorist reported his car stolen, but later remembered he had left it in a downtown garage.

A housewife telephoned of a shooting at 524 West 45th place—some one next door had dropped an electric light bulb, it developed. Another shooting was reported at Clark street and Diversey avenue. It turned out to be only a tire blowout.

The bureau lockup was almost empty of prisoners and the desk sergeants dozed between routine calls at the 41 district stations. The situation was equally quiet and just as satisfactory at the fire department, where the last alarm, a false one, had been registered at 6 p. m.

CAN'T ORGANIZE TRUTH, SO HINDU ENDS PET ORDER

OMMEN, Holland, Aug. 3.—(AP)—Members of the Order of the Star in the East, who have been attending an international congress in a little city of tents among the pines of the Castle Eerde estate, were taken completely by surprise today when their leader, Jiddu Krishnamurti, young Brahmin, announced dissolution of the order.

Krishnamurti, who a year ago identified himself with Buddha and Jesus Christ as world teachers, had been hailed by some, who sat at his feet, as divinely inspired.

In explaining his action today, he said that the order had been preparing for him eighteen years and yet its members were not willing to face the truth. "What then is the use of the organization?" he asked. He declared that his only work was to make men free and that no organization was needed for that.

BOY, 6, ESCAPES TRAINS; DIES IN FALL OFF TRUCK

Aurora, Ill., Aug. 3.—[Special.]—A year ago Neil Vern Withey, 6 year old son of Mr. and Mrs. F. H. Withey of Waterman, was caught on the Chicago and North Western railroad tracks as trains approached from opposite directions. The little fellow with unusual presence of mind stood still between the tracks and the trains sped past without touching him. Yesterday he fell off a truck and was run over and killed. Neil's brother, Adelbert, 16 years old, was backing the truck up to a grain elevator.

3 QUIT UTILITIES BODY; GOVERNOR IS READY TO ACT

Expect New Board in Few Days.

By filing officially the resignations of three of its members, Gov. Emmerson yesterday publicly manifested his readiness to proceed at once with the reorganization of the Illinois commerce commission, commonly referred to as the utilities commission.

He sent to Secretary of State Stratton's office for filing the formal withdrawals of Chairman Patrick H. Moynihan of Chicago, Commissioner Paul Kuhn at Batavia and Commissioner James Clark of Bloomington, three of the six Small appointees still on the commission, the seventh place being vacant through the death of Dan Jackson, Chicago Negro ward leader.

Other Three Believed on Way.

Inquiry following his action brought statements that the resignations of the other three are believed to be on their way. Those three are W. J. Smith of Waukegan, whose appointment followed the Small trial in that city, Alex J. Johnson, publisher of the Svenska Kuriren, a Chicago newspaper, for many years a protege of Fred Lundin, and Hal W. Trovillion, one of Small's Egyptian leaders.

Republican leaders throughout the state who have been waiting for months for the big plums to drop off the Emmerson tree immediately showed new signs of life when they heard this news. To them the utilities commission promises one of the most promising fields open to the aspiring, but, not content with definite announcement of the governor's action in that one matter, they immediately spread other reports they said they had heard.

Many Discussed for Boxing Board.

Of course, there were many names discussed for appointment on the boxing commission, the governor having ordered the resignation of the three present commissioners [details of which appear in the sporting section], but the gossips went further afield and said that there will be immediate action on two other important commissions.

There was general credibility so far as one of these bodies—the industrial commission—was concerned, since it has been constantly on the verge of scandal all through Len Small's two terms and it has been said, with apparent reliability, that none of these handlers of workmen's compensation claims and allied matters meets with the approval of the seven months' old administration.

Lets Tax Commission Alone.

But when the talkative ones included the state tax commission, headed by William H. Malone, their conversation was discounted by several months knowledge that Gov. Emmerson has been telling his intimates that he has no thought of burning his fingers on the Cook county revaluation situation, and that he will let the tax commission alone until conditions in Chicago not only have cooled down but have jelled into final form.

But Mr. Emmerson's decisive step in connection with the utilities commission—accepting the resignations of three of the members and thereby reducing its membership below the majority point—was accepted without question as meaning that he is ready right now to name at least four new commissioners who can function as a legal quorum until he is ready to name their three associates.

Almost two weeks ago he said he hoped to have such a quartet selected by Aug. 1—four men he knows well enough to be sure of their ability as well as their integrity—but just as he encountered difficulty in persuading his selections for his cabinet to make the sacrifices required by their acceptance, he is said to have encountered resistance here which he believes will be overcome, so far as four men are concerned, by tomorrow or the next day, so that he can announce their appointment.

Brundage Denies Offer.

Early reports that he had offered the chairmanship to Edward J. Brundage, former attorney general, have met with double denials, Mr. Brundage resenting the fact that he had been placed in the position of being a state job seeker, and now there is only one man whose name is heard frequently in this connection.

That is Charles W. Hadley, former state's attorney of DuPage county and more recently special assistant attorney general under both Brundage and Oscar E. Carlstrom, his assignment

(Continued on page 2, column 4.)

New Baby Auto in Its Garage by Mail Order

New York, Aug. 3.—[Special.]—Negotiations are under way for the large scale production and sale in the United States of a distinctly original "baby" automobile, it was learned today. Three models of the car have been built and representatives of business and engineering firms, of the department of commerce and of the New York Times have been taken for demonstration rides in them. The general agreement is that the tiny car is unique in construction and so far as revealed by the demonstrations, remarkable in performance.

The "baby" car is the invention of James V. Martin of Martin Aeroplane factory, Garden City, L. I., where the models were built. Mr. Martin is now negotiating with a Wall street firm to finance a company to manufacture the car and with a large mail order house for its distribution. He said today that although he expected his plans to reach early consummation, he was not yet prepared to make a definite announcement of details. He added that the car could be made to sell for $200.

Will Be Simple in Form.

Although even smaller in outside measurements than the little automobiles of Europe it is in its construction, rather than its size, that Mr. Martin claims uniqueness for his car. He insists that it is "not a scaled-down edition of a larger car but an entirely new departure in small car design."

The car, in effect, consists of a body with an engine in it and four wheels. There is no chassis or chassis frame. Each wheel is independently mounted in the reinforced body and there are no axles in the usual sense of the word.

Neither are there any springs and rubber "aviator cord" is used in the suspension of each wheel instead. This is the cord made of rubber under tension which is used for the suspension of airplane wheels. It permits each wheel to "take the bumps" independently of the three others. Thus road shocks are not imparted to the body itself.

How It Is Steered.

The wheels are kept under the control of power and steering mechanism by universal joints in the hubs.

The coupé models that have been built have a wheelbase of sixty inches. This compares with the seventy-five inch wheelbase of the Austin seven, the English car for which an American manufacturing company is being formed, and 103¼ inch wheelbase of the model A Ford, the smalest American car now in production. Thus, though not much more than half the length of the Ford, Mr. Martin's coupé seats two full grown persons comfortably and three can get into it.

The car is equipped with a four cylinder air cooled motor and such usual attachments as electric starter, speedometer, ammeter, etc. It weighs only 600 pounds and a man of ordinary strength can easily lift up one corner or even one side of it. Mr. Martin claims it can make 50 miles on a gallon of gas.

Mr. Martin plans to have it shipped in a weather proof packing case with a hinge door which can be used as its garage, any one being able to push the baby car in or pull it out at will.

HIGHLAND PARK WOMAN IS FOUND SLUGGED IN HOME

Mrs. George McGraw, 45 years old, 144 North 1st street, Highland Park, wife of a motorman on the North Shore Electric line, was found probably fatally slugged in her home early this morning, and the Highland Park police are confronted with a mystery. Mrs. McGraw was taken to a hospital, where it was found she had suffered a fractured skull, and it was said she probably would die.

According to George Sullivan, 55 years old, a roomer in the McGraw home, he was awakened by moans from Mrs. McGraw's room and investigated. When he found the woman unconscious he notified the police. They found that early in the evening Mrs. McGraw had gone out with two automobile salesmen, G. M. Jones and John Mahoney, of 526 Lincoln place, Highland Park, to learn to drive a car they were selling her. They were taken into custody but denied knowing anything about how Mrs. McGraw had received her injuries. They said that after giving her a driving lesson they let her out of the machine near her home and had not seen her afterward. The police held Jones, Mahoney and Sullivan for further investigation.

Los Angeles Swelters with Temperature of 90

Los Angeles, Cal., Aug. 3.—[Special.]—The thermometer hit 90 today and Los Angeles experienced its sultriest day of the season. Temperatures considerably higher were reported from Pomona, Pasadena, Riverside, San Bernardino, and other adjacent points.

AIR GIANT NEARS BERMUDA; HITS UP 80 MILE CLIP

Passengers Revel All Night in Sky.

BULLETIN.

New York, Aug. 4.—(Sunday.)—(Special.)—The Graf Zeppelin, rushing toward the American coast at a speed of 60 miles an hour, was less than 1,000 miles from its destination at 11 o'clock last night (New York time). Its speed and position made it appear that the great airship would reach Lakehurst, N. J., early this afternoon.

News of the Zeppelin's progress came in a message received at 11 p. m. yesterday (eastern standard time) at the navy wireless station at Arlington and relayed to navy officers at Lakehurst. The message gave the position of the Zeppelin at 11 p. m. (New York time) as 35.40 north latitude and 58.05 west longitude.

This would place the Zeppelin 935 land miles from Lakehurst, and indicated it had traveled 500 land miles in eight hours.

New York, Aug. 3.—[Special.]—Overcoming some motor trouble which had bothered her yesterday, the German dirigible Graf Zeppelin was nearing the American coast late tonight and her arrival at Lakehurst appeared likely by noon tomorrow.

At 3 o'clock New York time this afternoon the dirigible reported herself within 1,300 miles of Lakehurst, or at 51 degrees west and 36.10 north. Private messages timed about the same hour told of the big ship running into head winds and said the craft was rocking slightly. In a radio message received at the Zeppelin works at Friedrichshafen tonight, as reported by the Associated Press, the Graf Zeppelin said:

"Everything is in the best of order aboard; splendid weather. Following direct course to New York. Hope to fly over New York Sunday noon. Now making speed of 130 kilometers an hour [about 80 miles]."

Storm Ahead of Ship.

The weather bureau at Washington this evening warned that the airship faced the danger of squalls between Bermuda and Lakehurst.

According to Dr. James H. Kimball, meteorologist of the New York weather department, the weather map indicates that some "slight disturbances" were ahead of the dirigible during the afternoon, but he said that so far as his advices showed these would not be sufficiently violent to materially hinder the airship's progress.

A low pressure area was moving northward from Cape Hatteras at that hour, but Dr. Kimball thought it would have passed well out to sea before the Zeppelin arrived in that locality. Light northwesterly winds were reported from the region of the Bermudas.

Communicates with Steamship.

An earlier message received shortly after noon indicated that the Graf was then some 1,500 miles directly east of Lakehurst, or approximately in 42 degrees 30 minutes north latitude and 48 degrees longitude. This estimate was based on a report that the airship had been in wireless communication with the steamship America around 8 o'clock this morning. According to the message, the dirigible was about 100 miles away from the America at the time of the interchange of messages.

Weather conditions at that time were reported as satisfactory, with the skies clear and visibility excellent, although the airship reported that she had been encountering head winds.

Reports "All's Well."

Still another report came from the navy department at Washington, which said the airship had reported "All well" at 4 a. m. today, Washington time. The Graf was then at latitude 38.20 north and longitude 37.20 west, which was about 425 miles southwest of Fayal, Azores, and some 1,750 miles southeast of Lakehurst.

In her first wireless to the navy department at 8:05 o'clock last night, the Graf reported that she was ninety miles south of Pico, one of the Azores group.

The later radiograms indicated that the speed had been increased during the night and that she was hitting up a pace during the morning of 70 miles an hour.

Passengers Enjoy Trip.

All the accounts agreed that the eighteen passengers and the crew of forty-one and the stowaway, whose identity seems to be something of a

mystery, were in excellent health and enjoying their trip to the utmost. There are two women on board, Mrs. Janette Crouse, wife of George E. Crouse, a merchant of Syracuse, N. Y., and Mme. Renee Gourevitch, wife of a Russian pianist. Early reports said that both appeared to be enjoying their experience immensely.

Besides her passengers, the Graf Zeppelin carries fifteen bags of mail, containing 30,387 leters and 31,493 postcards.

Preparations for the dirigible's accommodation went on feverishly at the Lakehurst naval air station. The navy dirigible Los Angeles and the smaller blimps have been moved to one side of the huge hangar to make room for the German visitor, a ground crew has been drilled to the last minute detail on the method of getting the dirigible housed and caring for the passengers when she settles down in front of the hangar, and other preparations completed.

Runs Into Head Winds.

Philadelphia, Pa., Aug. 3.—[Special.]—The Graf Zeppelin was running into head winds this afternoon during her trans-Atlantic voyage toward Lakehurst, acording to a message intercepted by Albert L. Byler, Reading railroad watchman, who is operating a wireless set on top of the Reading terminal here. The message, received at 3:42 o'clock daylight saving time, read as follows:

"Running into head winds. Overcast. Winds from southwest. Position approximately 47.20 west; 35.30 north. All well. Ship rocking slighly."

Twelve hours earlier the Reading station had picked up a message which placed the air liner 500 miles west by southwest of the Azores and contained information that the wind motors, which generate electricity for lights and other purposes aboard the Graf Zeppelin, had developed minor trouble.

Reserve Motor O. K.

A reserve motor was reported in good condition, however. The earlier message after giving the position as 39.30 west and 36.20 north, continued:

"Light tail winds. All well. Men still playing bridge."

Here the reception was cut in on call name G L D repeated several times, with a test signal. The operator could not determine whether this was the Graf trying to summon its home staton or the home station calling the Zeppelin. The mesage soon after continued:

"Wind motors not working so well at times. The reserve motor is O. K."

ALL NIGHT PARTY IN AIR

[Chicago Tribune Press Service.]

BERLIN, Aug. 3.—Only a few messages are reaching Germany from the Graf Zeppelin and the country is indignant at the scarcity of news. At the Friedrichshafen works, the directors were deeply pained because they had received no word from Dr. Eckener since 6:30 a. m. today.

The first message, which reached Berlin today at 8 a. m., after the ship had passed the Azores, said:

"We are making better progress now. Our speed is 78 miles per hour right now. We left the Azores behind us and the weather is wonderful. The baby gorilla, Susie, has become accustomed to her surroundings and is now capering around to the delight of the passengers."

A few hours later a second message said:

"An all night celebration was held amid drinking of sparkling wines and singing of American and German songs, until dawn broke through with an inspiring beauty and grandeur. Then the canary birds broke forth into song."

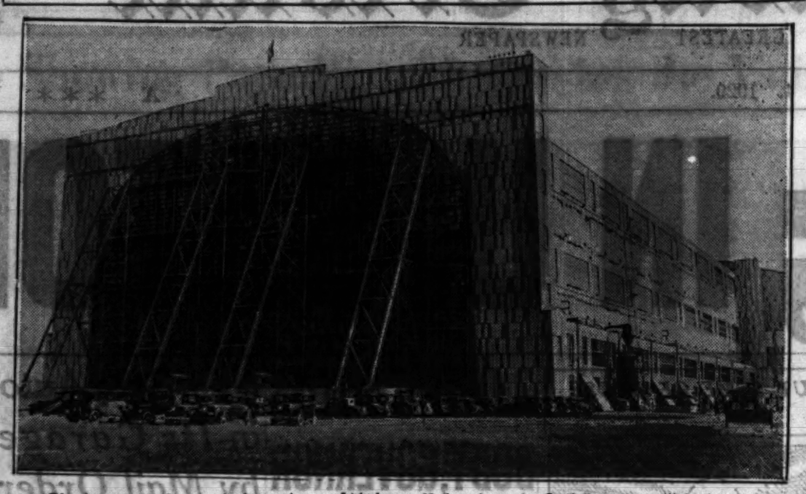
Personal telegrams from the passengers praise the beauty of the flight but bemoan "the agony of not being allowed to smoke."

SIGHT TWO WHALES

BY HERBERT S. SIEBEL.

ABOARD GRAF ZEPPELIN, Aug. 3.—(AP)—We passed two whales at 11:30 a. m., going in the same direction. Our position at noon was 36 degrees, 4 minutes north and 43 degrees, 36 minutes west. Our speed was 128 kilometers an hour [about 76 miles] and we had covered up to noon 5,519 kilometers [about 3,311 miles]. About half of the passengers are smoking synthetic cigarettes.

Naval Station at Lakehurst Ready for Zep Today



The hangar at the naval air station at Lakehurst, N. J., where the Graf Zeppelin will be housed after its arrival, which is expected to be today. The Los Angeles, U. S. dirigible, has been moved to one side to make room for the visitor from Germany. [Pacific and Atlantic Photo.]

Log of Zeppelin

[By the Associated Press.]

Following is the log of the Graf Zeppelin. The time given is Chicago daylight saving time:

WEDNESDAY.

9:27 p. m.—Left Friedrichshafen.

9:55 p. m.—Sighted over Konstanz, Switzerland.

THURSDAY.

12:05 a. m.—Sighted over Basle, Switzerland.

1:30 a. m.—Passed over Galentigney,

1:45 a. m.—Heard over Beaucourt, France.

2:00 a. m.—Sighted near Besancon.

5:10 a. m.—Flew over Lyons, asking weather conditions in Bordeaux region.

5:35 a. m.—Reported over Valence.

6:40 a. m.—Passed over Montelimar, France.

7:30 a. m.—Sighted at Nimes.

10 a. m.—Reported over the Mediterranean off Barcelona.

6 p. m.—Passed Cape de Gata, Spain.

9:30 p. m.—Sighted by British steamer Anthea passing over Gibraltar.

10 p. m.—Reported to Friedrichshafen she was passing over Gibraltar.

FRIDAY.

2 a. m.—Informed Coranna, Spain, wireless station she was 265 miles west of Gibraltar.

7 a. m.—Informed Casablanca, Morocco, wireless station she was 600 miles west of Gibraltar.

4 p. m.—Reported to Horta it had passed San Miguel island, Azores.

7:05 p. m.—First direct message received in the United States said the dirigible was 90 miles south of Pico, Azores.

SATURDAY.

3 a. m.—Announced her position as about 500 miles west and slightly south of the Azores.

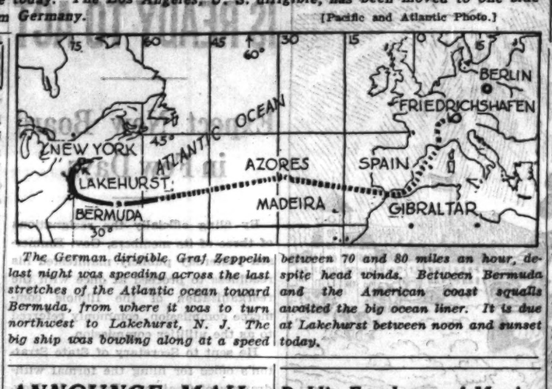
7 a. m.—Gave position as 43 degrees, 36 minutes west and 36 degrees, four minutes north.

2 p. m.—Washington navy department received message giving position as 51 degrees west and 38.1 degrees north.

9:42 p. m.—Reading company in Philadelphia received position as 47.20 west, 36.30 north. [This message is in conflict with that of the navy department either as to time or position.]

5:15 p. m.—Air station at Lakehurst gave the position as about 1,400 miles from Lakehurst.

9 p. m.—Message received at Cape Elizabeth, Me., gave position as 55 degrees, 5 minutes west, 35 degrees, 32 minutes north.



The German dirigible Graf Zeppelin last night was speeding across the last stretches of the Atlantic ocean toward Bermuda, from where it was to turn northwest to Lakehurst, N. J. The big ship was bowling along at a speed between 70 and 80 miles an hour, despite head winds. Between Bermuda and the American coast squalls awaited the big ocean liner. It is due at Lakehurst between noon and sunset today.

ANNOUNCE MAIL RATES FOR ZEP'S WORLD FLIGHT

Special rates for mail to be carried on the round the world flight of the Graf Zeppelin, scheduled to sail from Lakehurst, N. J., on Wednesday via Friedrichshafen, Germany, Tokio, Los Angeles and thence back to Lakehurst, were announced yesterday in Washington by Second Assistant Postmaster General W. Irving Glover.

Letters and postal cards may be sent under the following rates: delivery in or via Germany, letters, $1 each, postal cards, 50 cents each; delivery in or via Japan, letters, $2, postal cards, $1; delivery in or via the United States [whether landed from the Graf at Los Angeles or Lakehurst] letters, $3.50, postal cards, $1.75. The regular postage of five cents per letter and three cents for each card must be placed on each article as well as air mail stamps if the sender wishes the mail to be sent by air to New York.

A special seal of the Graf Zeppelin will be placed on each letter and card, Mr. Glover said.

Fails to Form Holland's Cabinet; Crisis Unsolved

[Chicago Tribune Press Service.]

THE HAGUE, Aug. 3.—Holland's ministerial crisis, which has lasted a month, today remained unsolved when Ruys De Beerenbrouck, president of the second chamber, failed to form a cabinet based on the three right parties. This means that the attempt to restore a right coalition is definitely impossible. De Beerenbrouck is now trying to form a so called extra-parliamentary cabinet.

Public Employes of Mexico Give 2 Days' Pay to Jobless

MEXICO CITY, Aug. 3.—(AP)—Two days' pay was ordered deducted from the salaries of all public employes earning more than $2.50 a day and of all army officers above the grade of captain by President Portes Gil tonight to create a fund to aid more than 300,000 unemployed in Mexico. The only deductions from the salaries will be for the last days of July and August.

OCEAN STEAMSHIP MOVEMENTS.

Arrived.	At.	From.
Duchess of Atholl	Liverpool	Montreal
Montcalm	Hamburg	Montreal
Montrose	Montreal	Hamburg
Milwaukee	New York	Hamburg
Leviathan	Cherbourg	New York
Homeric	Southampton	New York
Franconia	Havre	New York
Sailed.	**From.**	**To.**
Augustus	Naples	New York
Amer. Farmer	London	New York
Pres. McKinley	Yakohama	Seattle
Carmania	New York	London
Saturnia	New York	Naples
Statendam	New York	Rotterdam
Arabic	New York	Antwerp
De Grasse	New York	Havre
Minnewaska	New York	London
Oscar II	New York	Copenhagen
Albertic	New York	Liverpool
Cameronia	New York	Glasgow
Patria	New York	Marseilles
Drottingholm	New York	Gothenburg.
Reliance	Boulogne	New York.
Caronia	Southampton	New York.
Mauretania	Southampton	New York.
New York	New York	Hamburg.
Republic	New York	Bremen.
Samaria	Liverpool	New York.
Van Dyck	New York	Buenos Ayres.

ALL COUNTY TAX SPENDERS CALLED TO RATES PARLEY

Malone Asks Adjustment to Benefit Suburbs.

Chairman William H. Malone of the state tax commission yesterday called a meeting for Tuesday of all 418 governmental units in Cook county. The purpose of the session is to evolve an adjustment of tax rates so that the entire county will benefit from the realty reassessment.

Without such an adjustment in rates property owners in Chicago will receive an average reduction on their tax bills of between 18.1 and 21.4 per cent while the owners of real estate in the county outside the city will receive a boost of between 49.72 and 51.106 per cent.

"The suburbs," said Mr. Malone, "can save themselves by cutting the rates for their local governments, such as their municipalities and their school boards, so that their revenue will be the same as it was in 1927. The bulk of the suburban tax is for these local agencies and the increase in the rural contribution to state and county government costs will be insignificant to the home owner.

Same Revenue for Chicago.

"As for Chicago, the board of education, the sanitary district and the county are concerned, their rates can remain at the legal maximum and they will receive approximately the same revenue as they would have obtained had there been no reassesment.

"Political leaders representing the big tax spenders have flooded me with appeals to increase the realty assessment, promising to make me mayor of Chicago, governor of Illinois or United States senator. But my position remains the same—there will be no increase in taxes this year; there has been too much waste and corruption in government operations with taxes of other years to give the spenders more."

The board of assessors has taken a position that will have the same results. The board will meet tomorrow to fix the percentage of market values that will be used for assessed values. Harry S. Cutmore, director of the reassessment, reported on Friday that the total market value of Cook county real estate is $9,500,000,000. The assessors decided that 37 per cent is the largest factor they would approve. This percentage would give the tax spenders approximately the same revenue as they received last year.

Tax Spenders Start Protests.

Spenders did not wait for Tuesday's meeting to begin their clamor against the economy measure. From the city hall Victor S. Petterson, acting deputy controller, gave out a statement that the municipality will have a $6,000,000 deficit because of the failure of hopes to receive an increase in revenue. At the county building, Michael O'Connor, clerk of the county board, declared that the county government finances will sink to $3,000,000 in the red. The sanitary district and the board of education told similar stories.

"They are suffering," said Mr. Malone, "but the pain will do them good. A fat man isn't comfortable when he is on a reducing diet, but he feels better afterwards.

"I am highly gratified by the results shown by the reassessment as it approaches completion. The hundreds of thousands of tax dodgers are back on the books for their fair shares of the burden of supporting the government. By elimination of the 'fixed' tax bill, the property owners without political pull will enjoy a relief when they receive their bills late this fall."

First Scientific Appraisal.

The reassessment is not only the first scientific realty appraisal for taxing purposes in the history of Cook county, but also the first in any county of Illinois. Mr. Malone said that the percentage factor fixed in Cook county will influence the factor in the entire state. Approximately half the value of Illinois real estate is located in Cook county.

"It is the duty of the state tax commission to equalize as between counties," said Mr. Malone. "The logical development will be that the other counties will follow Cook. The next step will be a general readjustment of tax rates by the legislature to apply upon a 100 per cent valuation.

"Under the present system the tax is determined by two variable factors. The legislators retain a curb on taxation by fixing a maximum rate, but the local assessors upset the effect of the rate by varying up or down the per centage of actual value that is used for the assessed value."

Explains Taxation Theory.

The constitutional requirement for uniformity in taxation is based on the sound political theory that the cost of government should be borne in proportion to the value of property assessed. The suburbs of Chicago, in holding their assessed valuations to a minimum and boosting their local tax rates, have escaped paying their fair share of the state and county taxes, Mr. Malone explained. The tax commissioner is a suburbanite, a resident of Park Ridge.

With actual, rather than merely theoretical, equalization as between the counties, there would be a shifting about of the tax burden. These changes would be appreciable, but not nearly as severe as will be the transfer of the tax load on Cook county individuals from the fair tax payer to the tax dodger, Mr. Malone said.

Mr. Malone also announced yesterday that the state tax commission, in placing the new assessments against railroads and capital stock, was going to follow the principles incorporated in the rules it imposed on Cook county assessors. These require open meetings and permanent records for public inspection.

RADIO HOOKUP WILL DESCRIBE FLIGHT OF ZEP OVER U. S. TODAY

New York, Aug. 3.—The National Broadcasting company tonight announced plans to broadcast on a nation wide hookup a description of the progress of the Graf Zeppelin from the moment it appears over the United States until it comes to rest at Lakehurst, N. J.

Arrangements have also been made to put officers and passengers of the ship on the air to describe their flight immediately after they arrive.

Radio stations along the Zeppelin's route will act as key stations for a description of the flight while the ship is in the air.

POLICE SLAYER GETS 78 YEARS IN PRISON CELL

Also Sentenced on Four Robbery Counts.

John Wysocki, 37 years old, confessed slayer of Policeman John Sweeney, was in the penitentiary last evening starting to serve a 78 year sentence for the murder as well as four consecutive one year to life sentences for robbery with a revolver. The sentences were imposed yesterday morning by Judge Otto Kerner in the Criminal court. Before night Warden David Moneypenny of the jail and Chief Deputy Bailiff Charles Mugler had placed Wysocki in the penitentiary at Joliet.

Not only did Wysocki get a heavy sentence for the murder, but Judge Kerner ordered him into solitary confinement for 24 hours on each anniversary of his crime and for the first 10 years of his stay in the penitentiary. Policeman Sweeney was slain on July 7.

State Waives Death Penalty.

Wysocki's punishment was quickly determined, but it was pointed out by court attachés that he had escaped the electric chair, the maximum sentence for murder. The state's attorney's office was willing to waive this punishment, it was announced, in exchange for speedy justice.

Wysocki was arrested two weeks ago as a robbery suspect. He confessed to Capt. Daniel Gilbert of the Racine avenue police that it was he who had shot Policeman Sweeney to death a few weeks before when the latter attempted to question him at Chicago avenue and Noble street. Wysocki had robbed a taxicab driver only a short time before.

Slayer Pleads Guilty.

The grand jury voted the indictments against the slayer last week and on Tuesday when he was arraigned in court a plea of guilty was entered. Wysocki persisted in his plea yesterday and the judge pronounced sentence after hearing the testimony. The only mitigating circumstance offered by the slayer was the statement that he was "out of his head" when he shot the policeman. He was shot in the head some years ago and he said that had caused him to have spells of mental irresponsibility.

Cornelius Mahoney, brother in law of Sweeney, was kept under constant guard yesterday so that he would not repeat his performance of Tuesday when he floored the slayer with a blow to the chin. Sweeney's widow was hysterical when called upon to testify.

CHARTER GRAF ZEP TO STUDY 'WABBLES' OF MAGNETIC POLE

[Chicago Tribune Press Service.]

Washington, D. C., Aug. 3.—[Special.]—Plans for the arctic flight of the Graf Zeppelin next spring are to be concluded soon after Dr. Hugo Eckener, its commander, berts his giant ship at the Lakehurst naval air station.

John A. Fleming, director of the terrestrial magnetism department of the Carnegie institution and American representative of the International Society for Exploration of the Arctic by airship, and T. A. Marquam of Fairbanks, Alaska, will fly from Washington to Lakehurst tomorrow to confer with Dr. Eckener and the other officers of the Graf Zeppelin.

The society which Mr. Fleming represents has chartered the Graf Zeppelin for a world cruise during which the north pole will be crossed and scientific observation of arctic conditions conducted. Mr. Marquam will represent the city of Fairbanks in the formulation of plans for building a mooring mast there which will be the dirigible's arctic base.

The Graf will fly over the arctic blind spot north of the Canadian coast for an extensive study by an international party of scientists of magnetic, electrical, radio and other phenomena, including, it is expected, a close study of the "wabbling" north magnetic pole.

WURLITZER

Annual August Clearance Sale

Brings This Sensational Bargain

Standard-Make Baby Grands

Never Before Offered at This Low Price

Brand New Beautiful Brown Mahogany Finish

$349.50

Less Than Half Regular Price

Complete Including DUET BENCH AND FREE DELIVERY

2½ YEARS TO PAY



Open Evenings Till 9 P. M.

WURLITZER

329 South Wabash Ave.

OPEN EVENINGS TILL 9 P. M.

Open Evenings Till 9 P. M.

GROSSMAN'S

Famous Semi-Annual

SALE

Of Women's Fashionable Footwear Continues!



$2.85



$2.85



$2.85

All this season's footwear, regardless of cost or former selling price $2.85

In keeping with our long established policy, we never carry over footwear from one season to the other.

Shoes of every description for Dress, Semi-Dress, Sports and Street Wear

Sizes 2½ to 9—Widths AAA to D

CHOICE OF HUNDREDS OF STYLES

$2.85

Shop Early!



$2.85



$2.85



$2.85

Limited Time Only!

LOOP STORE, 16 East Randolph Street (Near State)

332 Michigan Avenue, North (Near Wacker Drive)

4644 Sheridan Road — 911 East 63rd Street — 1251 Milwaukee Avenue

6335 South Halsted Street — 3232 Roosevelt Road — 3216 Lawrence Avenue

2739 Milwaukee Avenue — 3222 Lincoln Avenue



ROTHMOOR COATS

New fall and winter styles at a very special August price

Women are surely taking advantage of our "August special". Some buy coats and take them along for motor and vacation trips; others profit by the low price and buy theirs now for later on. They're well worth coming for—gorgeous overseas woolens, perfect furs, Rothmoor's famous style and tailoring

$85

Sizes 12 to 46

Gordon fur coats

They're unquestionably the smartest and finest sport furs made. Women and misses will find the values unequaled

$90 to $650

MAURICE L ROTHSCHILD

State at Jackson

8,000 MOBILIZED FOR GUARD DRILL AT CAMP GRANT

Gen. Foreman to Address Illinois Troops Today.

BY THOMAS WREN.
[Chicago Tribune Press Service.]

Camp Grant, Ill., Aug. 3.—[Special.]—Officers and men of the thirty-third division and attached troops of the Illinois National Guard mobilized in Camp Grant today and by late afternoon the old war time Illinois camp was bustling with military activities.

Eight thousand officers and soldiers of the division and guard will start on Monday an active two weeks training. Sunday will be a day of rest for the embryo soldiers, many of whom are receiving their first military training.

French Names Chosen.

Religious services for all denominations will be held tomorrow in the Mollins au Bois [woods near the 65th Brigade headquarters]. Mollens au Bois in France was the first headquarters of the Thirty-third division over there. Several other sites here in camp soon will be named after battle fronts in France, where troops of the division were engaged.

Immediately following the religious services all officers and men in camp will assemble in the center of the Molhens au Bois woods to hear an address by Gen. Milton J. Foreman, former division commander.

Pitch Tents at Daybreak.

The 131st Infantry regiment was one of the first units to move into camp. Shortly after daybreak this morning the regiment [Old First], commanded by Col. Frank M. Allen, started to pitch tents. It was followed by the 132nd [Old Second], which is commanded by Col. Fred E. Rand. Both regiments, which form the fifty-sixth brigade, are commanded by Brig. Gen. Abel Davis.

Later in the day Col. Diller S. Myers of the 129th infantry reported at divisional headquarters at Camp Grant. This regiment is composed of companies in several Illinois towns, including Mount Morris, Waukegan, Ottawa, Dixon, Streator, Aurora, Yorkville, Kewanee, Oak Park, Pontiac, Elgin, Rockford, Kankakee, and Sterling.

Aviators Are Cheered.

This regiment was immediately followed by the 130th Infantry, commanded by Col. Albert L. Culbertson. They form the 65th Brigade under the jurisdiction of Brig. Gen. John J. Garrity, former chief of police of Chicago. Companies of this regiment are located in Decatur, Jacksonville, Quincy, Danville, Champaign, Springfield, Peoria, Delevan, Salem, Cairo, Lawrenceville, and Paris.

At noon seven aeroplanes of the 108th Observation Squadron, headed by Major Merrill D. Mann, arrived in camp from Chicago. The aviators circled the camp several times and were cheered by the doughboys. Each machine was piloted by a regular National Guard aviator.

Black Horse Unit Active.

Lieut. Col. Clinton Rush of the regular army has been placed in command of the Eighth regiment. This unit left Chicago at midnight Friday and arrived early at the camp. The troops marched from the train, with the regimental band playing war songs.

The newly formed black horse unit is attracting attention this year. Under the command of Col. Walter Fisher and Capt. Maxwell Corpening, the members face an intensive training period during the next two weeks. They will act as a guard of honor for Gov. Emmerson when he makes his first divisional review on Aug. 13.

One of the late arrivals in camp was the 108th engineers [combat]. This unit, commanded by Col. Carl E. Hobart was delayed in its arrival because of the parade program arranged in Chicago before it entrained. This organization is composed mainly of employees of Chicago public utilities and has scores of prominent Chicago engineers in its personnel.

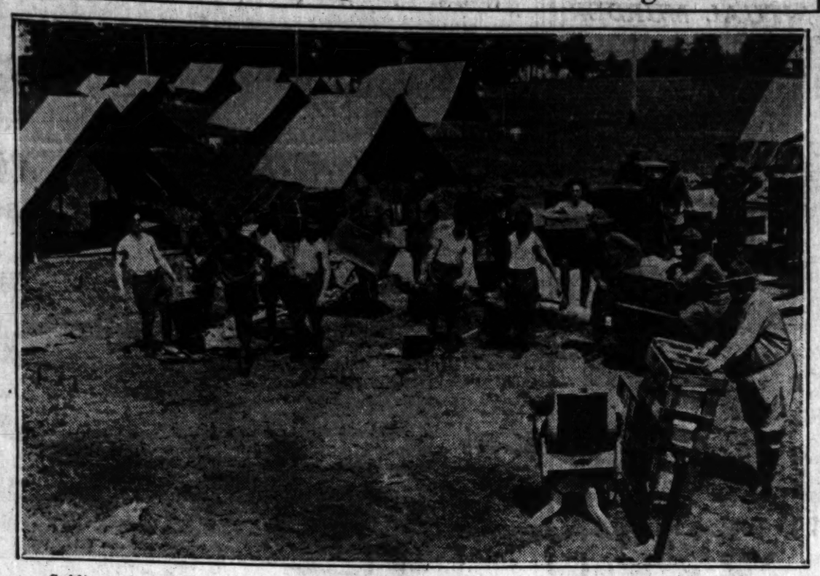
Maj. Gen. Keehn Is Pleased.

Maj. Gen. Roy D. Keehn, commanding the division and Lieut. Col. Weymouth Kirkland, newly appointed to the judge advocate's staff, were on hand early in the morning when the first troop train entered the training grounds. Gen. Keehn stated that the division is in the finest condition it has attained since the war and that the program mapped out for the next two weeks is twice as intensive as in previous years.

"The camp is in excellent condition," said Gen. Keehn. "We have a number of improvements for the troops and if good weather prevails it is my opinion that this year's camp will be very successful."

Several regular army officers have been assigned to the division this year and many practical war problems have been mapped out for solution by the men and officers. Army men include Col. John P. McAdams, who is attending his first camp here as chief instructor; Maj. Joseph C. Hatle, Maj. W. A. Smith, and Capt. W. H. Dukes.

33d Division in Camp for Annual Training Period



Soldiers of the Illinois National Guard securing their trunks at Camp Grant yesterday afternoon after arrival for training period. More than 8,000 men from all units of the 33d division are in camp and will begin intensive drill tomorrow. [TRIBUNE Photo.]



Some of the officers in charge of the 33d division camp. Front, left to right: Col. Thomas R. Gowenlock, Lieut. Col. Lawrence Regan. Rear, Lieut. Col. Weymouth Kirkland, Lieut. Col. John P. McAdams, Lieut. Col. Harry Hill, and Lieut. Col. Leroy Nelson. [TRIBUNE Photo.]

DRY AGENT WHO KILLED FARMER LACKED WARRANT

Spy's Pal Hints Victim Tried to Use Gun.

Poteet, Tex., Aug. 3.—(AP)—Capt. Charles Stevens, federal prohibition enforcement agent charged with the murder of Tom Chandler, 43, today testified that a bullet fired accidentally as he stumbled during a liquor raid on the Chandler farm caused the death of the farmer.

Testimony at the officer's examining trial here indicated that the raid on the Chandler home yesterday by Stevens, F. H. Hertzel, another federal prohibition agent, City Marshal Andy Aneson and Robert Lott, deputy marshal, was made without a search warrant after the officers had located a still in operation.

Lott testified that a gun, supposed to have been in Chandler's hands, was found nearby. He said there was a mark on one of the cartridges indicating that the trigger had been pulled, and that the cartridge failed to fire.

Stevens testified he received a "tip" that a farm north of Poteet housed a distillery. As he and his men approached the building to investigate, they saw a still in operation near the house. There were four men on the porch of the house. Three of them immediately retreated into the house, he said, and Chandler rose to his feet. Stevens said he ran toward Chandler with his rifle on his hip, covering the man, and called out:

"We're federal officers and you're under arrest."

"When I rushed the man, it was to keep him from shooting me," Stevens said.

The officer testified that he tripped in a sand rut and pulled the trigger of his rifle as he fell, the bullet hitting Chandler below the heart.

At the conclusion of the hearing Justice of the Peace J. Johnston set Stevens' bond at $2,000 and ordered him to appear before the grand jury at Jourdanton, Oct. 7.

BELLONI DENIES GUILT IN MILAN LOAN SCANDAL

ROME, Aug. 3.—(AP)—Ernesto Belloni tonight resigned his membership in the chamber of deputies but protested his innocence of the charges of graft in connection with the $30,000,000 American loan to the city of Milan which led to his removal from all public and official activity by Premier Mussolini last night.

Italy talked of nothing else but the scandal today and the newspapers, undoubtedly ordered to do so, played down the story although they printed the full text of the finding of the committee of inquiry which held that Sig. Belloni, who had represented Italy in international financial conferences, had used his position to enrich himself. Efforts to ascertain the names of his associates who have been placed in jail for their complicity in wasting municipal funds were unavailing.

JUMPS TO DEATH OFF BRIDGE.

Peoria, Ill., Aug. 2.—(AP)—Grieving over the recent death of his wife and suffering from auto injuries received Monday, Martin Woerts, a plumber, jumped off a bridge over the Illinois river today and was drowned.

SWANSON CALLS HOOVER CRUISER DELAY ILLEGAL

Fierce Fight Due When Senate Convenes.

[Chicago Tribune Press Service.]

Washington, D. C., Aug. 3.—[Special.]—President Hoover's announced intention of suspending construction on three of the 10,000 ton cruisers of the current naval program is "contrary to law," Senator Claude A. Swanson [Dem., Va.] asserted in a statement today.

The Virginia senator, who is ranking minority member of both the senate naval affairs committee and the senate foreign relations committee, declared that congress had given an unmistakable mandate for the construction of the cruisers and had vested no discretion in the President to suspend the expenditure of the funds allotted for the purpose.

"There is too much disrespect for law in America and it behooves the President, especially when he has appointed a committee to study law enforcement, to obey the law himself," asserted Senator Swanson.

Worries Administration.

His attitude, as the first senate Democrat to assail the suspension, taken with that of Senator Frederick Hale [Rep., Me.], chairman of the naval affairs committee, presages a bitter fight when and if an attempt is made to pass a resolution approving the President's course.

The Swanson statement aroused apprehension in White House circles, lest the senate, after it reconvenes Aug. 19, should be prolonged and acrimonious criticism stultify the administration in its negotiations for naval reduction, now going on with Great Britain.

Senator Swanson, in his statement, pointed out that the last appropriation bill set aside $200,000 as the initial allotment for cruiser building under the new program and directed the President in "clear and explicit language to spend the money between July 1, 1929, and June, 1930."

"The President has no authority," the senator contended, "to suspend this appropriation, except upon the completion of an international agreement, which must be ratified under the constitution before it becomes effective.

Delay Explicitly Forbidden.

"Efforts were made in the senate to eliminate the time limit, to extend the time limit, and to give the President authority to expend the sums appropriated under the bill as he might deem proper. All of these efforts were overwhelmingly defeated in the senate, and the senate decided that five cruisers must be begun in each one of the three years named in the authorization bill. It is left to congress to determine whether the appropriation shall or shall not be made under the authorization and to what amount.

"When congress acts as it has done in this matter, there is no discretion left in the President, except as to the time he shall begin the work within that fiscal year. This is clearly the legal situation."

"I do not think the action of the President will aid in obtaining an international agreement between Great Britain and the United States. It emphasizes the impression held by Great Britain, that the United States has no intention of building the cruisers and that all Great Britain has to do is to delay matters and negotiate to keep the present status, which gives her navy an overwhelming superiority over ours.

United States Means Business.

"When Great Britain realizes that America is firmly determined to have a navy substantially equal to the British navy, then and not until then will any agreement be reached. We should not have our anticipations of such an agreement too hopeful, since it must be remembered that it was the former Ramsay MacDonald government which approved the building of the cruisers which made the British navy superior to the American navy."

The senator asserted his belief that the peace of the world would be accomplished through substantial equality of the American and British navies, but that meanwhile the American people are unwilling that their sea borne commerce of over 10 billions of dollars annually" shall be controlled, either in peace or war, by a superior navy possessed by any nation."

GILDA GRAY TO QUIT STAGE FOR SOUTH SEAS TOUR

Hollywood, Cal., Aug. 3.—[Special.]—Gilda Gray is quitting the stage and going to the south seas, where a shimmy expert can meet folk on a mutual level, she said here today. Her vaudeville tour closes in two weeks and it will be no more footlights for Gilda, unless she changes her mind.

After the south seas, China will be Gilda's destination. She wants to see that part of China she was supposed to disport in in her last motion picture.

2 Unlicensed Flyers Killed as Condemned Plane Falls

Hemet, Cal., Aug. 3.—(AP)—Two young aviation enthusiasts, members of a group who owned and used a condemned biplane for practice flights, died in the hospital here today as the result of the crack up of the old craft last night. The victims were Wesley Shields, 27, and Theodore McNulty, 26. An inquest disclosed that neither was a licensed pilot. McNulty, who was piloting, told physicians the motor failed when they were but 100 feet in the air.

BISCUITS MADE OF POISONED FLOUR KILL 3; 3 OTHERS ARE ILL

Monroe, La., Aug. 3.—(AP)—Biscuits made of poisoned flour killed a farmer's wife, her son, and a boarder and made three others violently ill on the E. L. Wallace farm, near Kilbourne.

The biscuits were eaten at yesterday's breakfast and immediately afterward all six were in agony. They were found by a passing neighbor.

Mrs. Wallace died last night, soon after W. Brakefield, the 65 year old boarder, succumbed, and at 1 a. m. today Bruce Wallace, 9, died. The other three, E. L. Wallace and two sons, Basil, 14, and Russell, 12, were reported in a serious condition, but probably will recover.

Acting swiftly in his investigation, Sheriff W. S. Smith tonight had taken five persons in custody and charged them with murder.

Those charged are Elmer Leonard, 48, a white tenant on a neighboring farm, and his wife; L. A. Draper, a white tenant on the village plantation, and two Negroes, C. P. Townsend and Burnie Townsend, the latter a woman. All defendants denied their guilt.

The sheriff said he had been advised that Leonard had had financial troubles with Wallace.

CABLE'S

While they last!



YOU can actually save $180 on a brand new Cable-made Baby Grand, if you will act quickly. We are closing out these few new instruments because of a slight change in case design. Delivered to your home for a down payment of only $75 or your old instrument



Cable Midget Uprights at Savings of $60 to $90

A limited number of Midgets returned from rental are substantially reduced for quick sale. They are like new and fully guaranteed.

The New Victor Radio and Phonograph Combination



Come in for a demonstration of this new marvel of Radio. We will give you a generous allowance on your old Radio, Piano, or Phonograph toward either of these new Victor machines. Terms as low as $2.50 a week

CABLE Piano Company

Cable Corner Wabash and Jackson

Open Evenings Until 9 P. M.

Neighborhood Stores: 3455 Lawrence Ave., 11361 S. Michigan Ave., 9010 Commercial Ave., 107 N. Oak Park Ave., Oak Park

Coupon for Special LIFE INSURANCE POLICY

Issued Exclusively to Chicago Tribune Readers

$1.00 a month, with coupon below, for a Life Insurance Policy which pays $1,000 Plus!

No Medical Examination! No Subscription Necessary!

Note: Included Are Valuable Total and Permanent Disability Benefits!

This means that Full Amount of Insurance is payable to the insured, WHILE LIVING, in event of Total and Permanent Disability, as stated in Policy. Open to men, women, boys and girls in normal health, between ages of 9½ and 44½. Only one policy to a person. Issued by the Federal Life Insurance Company through special arrangement with the Chicago Tribune.

FILL IN AND MAIL COUPON

"Special Life Insurance Department"
FEDERAL LIFE INSURANCE COMPANY,
[illegible] N. Michigan Avenue, Chicago, Ill.

I hereby certify that I am a reader of the Chicago Tribune and wish to apply for a Special Life Insurance Policy made available by the Chicago Tribune in the Federal Life Insurance Company, in the amount of $1,000 FLDR. I enclose check or money order for $..... to pay for First Month's ☐ One Year's ☐ Premium.

Yearly Renewable Reducing Term to Age 65. Whole Life Thereafter. NOTE: The premium is $1.00 per month up to the policy anniversary nearest age 65 of the insured. Thereafter $3.50 per month. If you wish to pay for a full year, enclose $11.09.

My Name is..... (Print name in full) (Do not use initials)

My Address is..... (Street) (City) (State)

Date of Birth..... (Day) (Month) (Year) My Age is.....

Beneficiary.....
Write here the full name of the person to whom you want insurance paid at your death.
NOTE: This Insurance will become effective if and when issued by the Federal Life Insurance Company at its Home Office in Chicago. A short-form application blank will be mailed to applicants in accordance with requirements. The Federal Life Insurance Company reserves the right to reject any application for this insurance for any cause whatsoever, and in such cases will return to the applicant the full amount of the payment sent with this coupon. This offer open only to persons between ages of 9½ and 64½. Only one of these Life Insurance Policies to a person.

COUPON FOR TRIBUNE ACCIDENT INSURANCE POLICY

For New Policy or Renewal

To assure the Tribune's $7,500.00 Travel Accident Insurance Policy, or to renew for another year one previously issued to you, cut out and fill in the application below and send it with $1.00 to Tribune Insurance Dept. Federal Life Insurance Co., 168 N. Michigan Av., Chicago, Ill. (As stated in the Policy, the value of all specific indemnities increases 10% each year your policy is renewed.)

FILL IN AND MAIL COUPON

☐ NEW POLICY OR ☐ RENEWAL
Check here if you wish new policy ☐ Check here if you wish old policy renewed

APPLICATION for $7,500.00 TRAVEL ACCIDENT INSURANCE POLICY

Issued to Readers of the Chicago Tribune

I/We Get This Application and Send to Tribune Insurance Dept., FEDERAL LIFE INSURANCE COMPANY, 168 North Michigan Ave., Chicago, Illinois, with $1.00 for the one month's premium. ☐ Money Order or ☐ Check, made payable to Federal Life Insurance Co.]

I certify that I am or will become a reader of the Chicago Tribune and hereby apply for a $7,500.00 Policy in The Federal Life Insurance Company, issued only to readers of the Chicago Tribune. If you wish a new Policy, ALL QUESTIONS BELOW MUST BE ANSWERED. If you wish to renew a Policy previously issued to you, indicate above and fill in name and address only.

FULL NAME.....

ADDRESS..... (Street) (City) (State)

PLACE OF BIRTH..... AGE.....

DATE OF BIRTH—MONTH..... DAY..... YEAR.....

ARE YOU TOTALLY BLIND OR DEAF?..... ARE YOU CRIPPLED TO THE EXTENT THAT YOU CANNOT TRAVEL SAFELY IN PUBLIC PLACES?

WRITE HERE NAME AND ADDRESS OF PERSON TO WHOM YOU WANT INSURANCE PAID IN CASE YOU ARE KILLED; OTHERWISE IT WILL BE PAYABLE TO YOUR ESTATE.

BENEFICIARY'S NAME.....

RELATIONSHIP.....

ADDRESS.....

No more than one of these Accident Insurance Policies will be issued to any one.

This offer open only to persons between the ages of 10 and 70.

ONLY $15 CASH

THINK OF IT!

And Your Old Piano or Player Will Deliver This Brand New Famous Make Baby Grand Piano to Your Home

To quickly move stocks of this famous make piano before our annual summer inventory we have reduced prices in most instances one half and more. Be here early tomorrow ready to buy!

NEW 1930 MODEL
SAN DOMINGO MAHOGANY

BABY GRAND $339.50



Fully guaranteed. Very latest model Baby Grand in satin finish brown mahogany. Duet bench to match included. Free delivery.

Made to sell for more than $700

P. A. Starck Piano Co.

Manufacturers of Starck Grand, Upright and Player-Pianos

LOOP STORE—STARCK BUILDING, 228 S. WABASH AVE.

Uptown Salesroom 4744 Broadway One Door South of Riviera Theater

ALL STORES OPEN EVENINGS

South Side Salesroom 859 E. 63d St. Two Doors East of Maryland Theater

Aurora Salesroom 11 Downers Pl., Aurora, Ill.

Factory Salesroom 39th St. and S. Ashland Ave.

Chain Stores in All Principal Cities

MAIL THE COUPON IF UNABLE TO CALL

T-S-4

P. A. STARCK PIANO CO.
228 So. Wabash Ave.

Please send at once catalog illustrating your new Baby Grand offered during your Summer Clearance at only $339.50. No obligation.

NAME.....

ADDRESS.....

PHONE.....

Our sensational sale of women's hose is continuing

$2 AND $2.25

CHIFFON HOSE WITH PICOT TOPS

$1.05

6 pairs $6

Here are thousands and thousands of pairs more of these wonderful hose—each pair is flawless, absolutely first quality, extremely beautiful, and sheer. Women are buying them by the dozen—so will you. All sizes, all shades

If you can't get in, phone Harrison 9000

MAURICE L ROTHSCHILD

State at Jackson

Manufacturers Attention!

Two experienced Sales-Executives desire agency for Manufacturer's line for New York City and Eastern territory. Consideration only to those well rated, capable of handling volume. Detailed information in first writing. Box 255R, 1236 Knickerbocker Bldg. (West 42d), New York.

Telephone State 0040-41

Joshua R. H. Potts

Patent Lawyer

1500 BURNHAM BLDG.

160 North La Salle St., Chicago

Chicago Sunday Tribune.
THE WORLD'S GREATEST NEWSPAPER

Vol. LXXXVIII. Sunday, Aug. 4. No. 31.

Published every Sunday at Tribune Square, Chicago, Illinois.
The Tribune company, publisher.
MAIL SUBSCRIPTION PRICE.
Mail subscriptions—Price in Ill. (outside of Chicago), Ind., Iowa, Mich., and Wis.—Daily with Sunday, one year, $12.50.
Zones 3 and 4 in states other than Ill., Ind., Iowa, Mich., and Wis.—Daily, $7.50 per year.
Zones 5 and 6, including—Canada, Mexico, and foreign—Daily, $12.50 per year.
Entered as second class matter Aug. 15, 1905, at the postoffice at Chicago under act of March 3, 1879.

MARY LEWIS AND HUSBAND SETTLE HER 'UPKEEP' SUIT

'Ideal' Opera Couple May Talk Divorce Later.

Los Angeles, Cal., Aug. 3.—(AP)—A satisfactory settlement of the suit for separate maintenance filed by Miss Mary Lewis, star of the Metropolitan Opera company of New York, against Michael Franz Bohnen, has been made out of court and the case dismissed, legal representatives of Miss Lewis announced today.

Miss Lewis confirmed the statement but declined to disclose the terms of the agreement.

The opera star, whose marriage in 1927 to Bohnen, himself a widely known figure of the opera, was described by friends as the union of the Metropolitan company's "ideal" couple, said divorce proceedings were not contemplated for the present.

Consider Divorce Later.

"A satisfactory settlement was reached," the singer said, "and Mr. Bohnen has made ample provision. The matter is very personal to me and all that I can say is that he is a very fine man and I love him, but it seemed that we could not live together.

"We are going to see how we get along living separately and after that we may consider whether a divorce is necessary."

In the suit Miss Lewis said they had found that marriage interfered with their careers. She also accused Bohnen of cruelty on four occasions.

Mate Making Pictures.

Miss Lewis is resting here for the summer while Bohnen is engaged in making a motion picture. They separated July 1. Bohnen could not be reached for a statement.

Miss Lewis said she has not decided whether she would return to New York this fall. She said she was interested "somewhat" in motion pictures but that she had not considered seriously the possibility of making a picture.

BRITISH TO TRY OUT SIX PLANES FOR TROPHY RACE

[Chicago Tribune Press Service.]

LONDON, Aug. 3.—The British Schneider trophy airplanes will be completed this week. English pilots will at once begin exhaustive tests to determine which three of the planes and which three pilots will represent Great Britain in the race.

Three Supermarine and three Gloster Napiers, all monoplanes, make up the sextet from which the English will choose their team, so all ten planes in the race this year will be, for the first time, monoplanes. It is believed the British machines are capable of 356 miles per hour.

Of the four nations competing in the Solent race on Sept. 7, England, France and Italy are entering three planes each and the United States only one. The order of starting for the first entries will be America, England, France, Italy; for the second, England, France, Italy; and for the third, England, France, Italy.

Japan's Cabinet Takes Trip on New 33 Knot Cruiser

TOKIO, Aug. 3. — (AP) — Premier Hamaguchi and his ministers today were aboard the new cruiser Myoko during its first cruise after delivery to the navy. The Myoko steaming off Yokosuka naval base attained a speed of 33 knots. Its modern armament, catapults, anti-aircraft guns and the like were shown to the ministers before they returned to Tokio.

Singer Settles Suit Against Husband



Mary Lewis, opera star, who has settled separate maintenance suit filed last week against her husband, Michael Franz Bohnen, in Los Angeles. The case has been dismissed.

MEXICAN DECREE RETURNS CHURCH ANNEX BUILDINGS

[Chicago Tribune Press Service.]

MEXICO CITY, Aug. 3.—The department of the interior today issued an order to all government representatives holding annexes to church buildings to return these annexes to the church authorities immediately. These buildings were seized three years ago along with all church property, and the previous order commanding the return of church edifices to ecclesiastical authorities did not mention them. Today's order is the result of numerous conferences between representatives of the church and the department.

The order does not include, however, buildings now occupied by federal or state authorities, or delivered to the local authorities during the three years the churches were closed. Probably five per cent of the church annexes have been taken over for public uses, such as school buildings, postoffices, court houses, libraries, and other government offices. A careful investigation of these buildings is to be made to determine the legality of their present uses.

Among the buildings returned by the decree are residences of priests, church administration offices, centers of recreation, and edifices used as church schools. These buildings run into the thousands, and the decree affects virtually every city, town, and village in Mexico. It will permit the church to function much more easily, especially in the cities and larger towns.

Harold F. McCormick and Osers Reach California

Laguna Beach, Cal., Aug. 3.—(AP)—Harold F. McCormick arrived here today for a visit at the famous artist colony, accompanied by his daughter and her husband, Max Oser, and their two children.

Mr. McCormick said he would remain "for some time" and that he was considering plans for the erection of a studio theater here.

WISCONSIN DAY CELEBRATED AT FORT SHERIDAN

Wisconsin day at the citizens' military training camp at Fort Sheridan was celebrated yesterday by the first public appearance of the cavalry troops. Two hundred horsemen and 800 men in infantry formation drilled for the 300 visitors. The remaining 1,200 men in the camp are still at the rifle range.

Col. Frank Sneller, past commander of the Wisconsin American Legion; Austin Peterson, present commander, and Maj. C. H. Lyle, treasurer of the Wisconsin Reserve Officers' association, review the troops.

Invitations were issued yesterday to Mayor Thompson, Corporation Counsel Ettelson and the city council as a body to visit the camp next Saturday, designated as Chicago day.

SAMUEL LERMON GIVES $15,000 TO JEWISH CHARITY

As a memorial to his wife, Mrs. Esther Lermon, a $15,000 educational fund was given yesterday to the Marks Nathan Jewish Orphans' home, 1550 South Albany avenue, by Samuel Lermon, who resides at the Copeland hotel. The fund will be known as the Esther Lermon scholarship fund, the interest from which will aid Jewish young men and women in obtaining higher education. Mrs. Lermon, whose special interest was in the home, died last week.

ORDER DEATH FOR SIX MONKS FOR RITUAL MURDER

SAMARA, U. S. S. R., Aug. 3.—(AP)—Six monks have been sentenced to death for practicing mystic rites, in which a girl named Neschadina was killed, and for maintaining at Vavilova Dola an anti-soviet commune. Ten others were sentenced to various terms of imprisonment.

Witnesses testified that a favorite form of cure with the monks was to stretch the patient across the threshold and lash him with rods to drive out the devil of disease. They were also accused of practicing vice under the guise of confession and counsel.



$19

ELGIN LEGIONNAIRE

75c a WEEK

NO MONEY DOWN

IN A WATCH you want accuracy and dependability! Elgin is famous all over the world as a reliable watch. Here is a new Elgin strap watch—the Legionnaire, sturdy and dependable in the endless war with knocks and jolts. A watch that will always get you there *on time!* Quality white nickel engraved case. Raised gold numerals, leather straps, *guaranteed jeweled Elgin movement.* You pay the standard cash price—$19. Not a penny more for credit! Low terms of NO MONEY DOWN, 75c a week. Same price cash or credit. No interest or carrying charges. Call at our store, or MAIL COUPON TODAY for FREE INSPECTION. Sent prepaid anywhere on *free approval.*

American Watch Headquarters

GENSLER-LEE

9th Floor, Stevens Bldg., 17 N. STATE ST., CHICAGO

29 Years of Service—9 Stores in America

MAIL ORDERS FILLED

Mail this Coupon for FREE INSPECTION!

Send no money. Nothing to pay on delivery. You take no risk. Mail Orders filled, no matter where you live. Sent all prepaid.

GENSLER-LEE,
17 N. STATE ST., CHICAGO T

Gentlemen: I would be glad to have you send me, delivery prepaid, the $19 Elgin Legionnaire Strap Watch for my FREE inspection. If satisfactory, I will send 75c a week until paid for. Otherwise I'll return at your expense.

*Your Name (in full)*_____

*Address*_____

*City or P. O.*_____

*Business or Occupation*_____

MONDAY

O-G reduce 8000 additional

O-G SUMMER SHOES for WOMEN

in FINAL REDUCTIONS of

SUMMER SALE!

(in the O-G State Street Store)



$5.85

to

$5.85

SAVINGS UP TO $4 A PAIR

LINENS in Biege, Orchid, Green, Canary.

KIDSKINS in Blue White, Blonde, Gray.

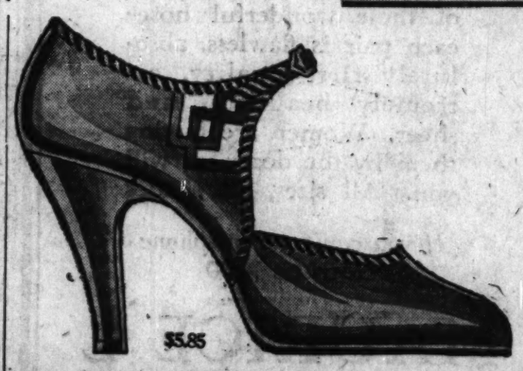
WATERSNAKES

Also

ALL SUMMER MATERIALS



$5.85



$5.85

IMMEDIATE BUYING IS ADVISED

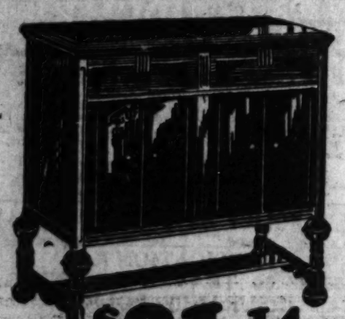
O'CONNOR & GOLDBERG

205-207 STATE ST., South (REPUBLIC BUILDING AT ADAMS STREET)

All You PAY Is the BALANCE DUE

On This $400

Radiola-Victrola Combination



$91.14 COMPLETE

Think of it, a saving of over $300.00 on this slightly used Orthophonic Victrola Radiola Combination that cost over $400.00 new for only $91.14 complete with new tubes. Because this combination has been used so little we will guarantee it the same as if it were brand new. Never again will you have an opportunity to purchase a quality instrument at such a low price.

Terms of Buy as $1.00 a week.

WURLITZER

329 South Wabash Ave.

OPEN EVENINGS TILL 9 P. M.

ESTABLISHED 1856

TOBEY

Michigan Avenue *at* Lake

FACTORY: 14 to 30 N. Peoria Street



8 Piece Walnut Dining Suite

Special $195 *a $265 Value*

A dining suite of unusual value with solid walnut posts and legs. It is an Eighteenth Century design that will fit in nicely with nearly any setting.

China Cabinet, $56 Serving Table, $38

Buy Now in the

Sale *of* Furniture

Only furniture of unquestioned style and quality is in this sale. From leading factories everywhere the choicest furniture was obtained at discounts that permit savings of 25 to 50%, augmented by special sale prices and clearance reductions in our own stock.

Oriental Rugs

Just a few of the Sale Bargains



SMALL RUGS	Regular	Sale		Regular	Sale
Anatolian, 1.6x2.9	$10	$ 7	Chinese, 2.6x5	$ 53	$ 42
Dergezin, 2.3x4.2	34	25	Lilihan, 5.5x6.5	165	135
Royal Sarouk, 2.2x4	85	67	Sarouk, 4.3x6.6	190	129
RUNNERS					
Karaja, 2.2x9.10	$ 55	$ 42	Mihriban, 2.8x16.8	$185	$125
Lilihan, 2.6x9.2	85	60	Bejar, 3.11x17.10	340	188
Anatolian, 2.5x14.3	140	112	Sparta, 2.11x20.1	300	210
9 Ft. x 12 Ft. RUGS (*Approximate Size*)					
Chinese	$360	$250	Kandahar	$535	$365
Anatolian	385	275	Royal Sarouk	725	575

Everything for the Living Room



Lamp $39 *Complete*

Chair, $39 Special Table, $7.50 Special Sofa, $95 Regularly, $125

Comfortable high backed chairs covered in fine damasks, tapestries or friezes. A $78 value	$39
The lamp complete with shade	$39
An end table specially priced	$7.50
Sofas combining comfort and beauty. Spring back and spring cushion seat. Covered in chevron mohair, tapestry or damask. *Regularly* $125	$95
Moderne table with a figured Acacia top 30x30 inches, with two drawers. This table is from a large purchase of fancy tables at 60% discount. *Regularly* $70	$29



$29 *Regularly $70*

Bed Room Furniture Savings



Bed—Dresser—Chest

Three Pieces $195 *Regularly $250*

An undoubted bargain in a simple design usually seen in a more expensive suite. Finely figured walnut fronts and tops. The posts are of gumwood.

The TOBEY FURNITURE COMPANY

FIND PREHISTORIC SACRIFICE ALTAR ON QUINCY BLUFF

Scientists Trace Story of Ancient Tribe.

Quincy, Ill., Aug. 3.—[Special.]—A ragged band of Indians, fatigued by summer heat and exhausted by battles with tribes of the neighboring hills, dragged themselves and their dead up through the woods to a point overlooking the hazy Mississippi valley. As darkness came on, they gathered baskets of colored clay from the steep washouts at the foot of the bluffs and collected white flat sandstone slabs from the shallow clearness of Cedar creek. Then they set up a ceremonial fire for the beginning of an ancient rite.

It seemed as if it really happened yesterday as told by Dr. Wilton M. Krogmann, sitting atop the same hill above the Bottom road north of Quincy. He and six University of Chicago research students, who have been excavating all summer at the Indian mound on the tip of Parker Heights, were having a short rest period after five hours spent in digging out their thirty-third skeleton.

New Culture Discovered.

The story, as pieced together meticulously from samples of soil, bits of pottery, a fragment of an ornament and the crumbling structure of an ovenlike altar, is a fascinating speculation on the type of civilization which must have existed there four or five hundred years ago. Dr. Krogmann and other experts on archeology and anthropology believe they have discovered a culture entirely peculiar to this region.

Behind this little group on Parker Heights, Quincy itself, maple shaded and beautiful with its red brick houses and old lawns, waited for more details of the day's discoveries. Housewives, small boys, and young women, all laden with cameras, interrupted the narrative to ask when the diggers would go to work again. They wanted to know definitely what the latest finds were on their prize hill which the city had turned over to the scientific explorers.

It is difficult to reconstruct prehistoric records from the opening of the one mound, Dr. Krogmann pointed out, and the picture probably will not be scientifically verified until most of the hundred or more mounds on the hills of Adams county, and all the principal ones of the twenty-eight in the vicinity of Quincy, have been probed.

Discovery First of Kind.

But one thing is certain—the ceremonial altar discovered yesterday in the center of this Parker Heights mound is a detail never before found in the Mississippi valley. The ovenlike structure, 25 feet long, probably 15 feet wide, and five feet high, a cross section of which yesterday revealed charred wood, ashes, scraps of bark, and clays of six different colors, is enough to reward years of digging, according to these young scientists, to whom the width of a bone tells tales almost unbelievable to the uninitiated.

Dr. Krogmann outlined how the Indians might have worked. They drew a circle about 80 feet in diameter, in this particular case, for their dead, placing the bodies on their sides or backs around the circumference. The bodies were tied in flexed positions with thongs of leather. After laying on their breasts what few ornaments, arrow heads, and implements they could spare from their supply, they piled over each body a small mound of yellow earth.

Build Fire in Center.

In the center of the circle they evidently cleared a platform 25 feet in diameter, for the digging has revealed there a smooth lining of limestone slabs. Over these slabs they heaped yellow earth to a height of several feet, hollowing out in the center a space for a tremendous fire, which they tended probably during several days of ritual dances and ceremonies. At night the flames were probably visible for twenty miles across the river and the plains.

Then, on the appointed night, when the huge logs burned clear in the still air and the stones of the altar glowed from the heat, they covered it with other slabs of limestone and sealed it completely into a kilnlike structure with clays brought from the neighboring hills. Over graves and kiln they piled earth until their burial ground appeared to be only a smooth roll at the top of the hill.

Other Theories Advanced.

Perhaps it was done this way. Or perhaps the altar structure was erected as a dedication for the burial ground when a single brave or squaw was killed or succumbed to a summer fever. Perhaps the circle of graves were fashioned one by one, as the seasons wore on. It is difficult to say, the scientists point out, as all of the skeletons found, including two buried close to the top of the mound, all appear in the same state of decomposition.

Dr. Krogmann and Prof. Fay-Cooper Cole, under whose general supervision the work is being done by the University of Chicago, believe that the Indians must have been members of the tribes of the Sac and Fox or Potawatomi, for the earliest records of that district made in the journals of priests tell of pottery and ornaments of those tribes similar to the relics found near Quincy.

Two small oval pieces of pottery are not decorated. Two pipes of kilned clay are decorated only by concentric lines on the bowls. One of these pipes had ashes preserved in it and is the first to be discovered since that of Dr. Shetrone in the famous Hopewell caves in Ohio.

In addition tiny flint arrow heads, skin scrapers, and beads made of conch shells, indicating Mexican origin, were found.

Dr. Krogmann and the other diggers hope that more evidence will be revealed as they continue to work on the mound. They expect, in the part not yet uncovered, to find at least eighteen more skeletons and their accompanying material.

U. of C. Students Dig Into Graves of Indians



Group from the University of Chicago at Parker Heights, near Quincy, Ill., where excavation of Indian mounds has been in progress all summer. Many interesting relics have been recovered. Left to right: W. H. Gilbert, H. S. Denninger, Dr. W. M. Krogmann, leader of the party; L. L. Lek, J. B. Griffin, and H. M. Gapir. [TRIBUNE Photo.]

TEACHER DIES OF WOUND.

Roland Davis, colored, 34 years old, 6423 Langley avenue, an instructor, died in the Wilson hospital yesterday from a wound received June 14 when he attempted to chase a gang of youthful colored hoodlums from the Oakland school playground, Langley avenue and 40th street.

STATE JUDICIAL ADVISORY GROUP MEETS, ADJOURNS

Members of the Cook County Judicial Advisory council expressed regret privately yesterday when they learned that a corresponding state body, created by the last legislature, had balked at advances urging coöperation with the local group.

Eight of the fifteen members of the Illinois Judicial Advisory council met in the rooms of the Chicago Bar association and, beyond electing a chairman and a secretary, transacted no business except to adjourn for four weeks. They turned down a proposal that work start at once during the vacation season, the initial step suggested being a period of intensive study of court methods and procedure outside of Illinois.

Those who attended the meeting were Judges Norman L. Jones and Edward Shurtleff, Senators A. S. Cuthbertson and W. S. Jewell, Representatives Michael L. Igoe, Frank A. McCarthy and David I. Swanson, and John D. Black, president of the Illinois Bar association. Senator Cuthbertson was the only candidate for chairman. Representative Swanson was elected secretary.

REPORTS HUSBAND MISSING.

Mrs. Katherine Arthur, 608 Elmwood avenue, Oak Park, reported to the police yesterday that her husband, Homer K. Arthur, 47 years old, has been missing since Friday afternoon when he left his office at 184 North Wacker drive, where he conducts a typewriter concern.

PASCHEN'S AID SAYS HE'LL HALT CUNEO BUILDING

Promises to Take Advice from City Lawyers.

Construction of the Cuneo building at Randolph street and Michigan avenue appeared likely to be stopped tomorrow, in view of developments in the city hall yesterday. Superior Judge Steffen on Friday refused to grant John F. Cuneo an injunction to restrain Building Commissioner Paschen from revoking the permit for the structure.

Deputy Commissioner Robert Knight was informed yesterday by the corporation counsel's office that it is mandatory upon the commissioner to halt work on the building pending disposal of appeals against the permit before the zoning board of appeals. Knight replied that he would be guided by the city attorneys in the matter and refuse to allow the work to proceed.

Cuneo Lawyer Warns Paschen.

Notice also was served on Knight by Attorney Barnet Hodes, representing Mr. Cuneo, that the building commissioner would be held personally responsible and liable under his bond if he interfered or placed obstacles to the progress of the construction. Mr. Hodes supplemented the notice with the statement that the building commissioner would be sued for damages if the work is halted.

Assistant Corporation Counsel Frank J. Corr, Edward C. Higgins, and Leonard Ettelson, who fought the injunction proceedings before Judge Steffen, drafted the opinion which may halt the Cuneo project. They cited the statute providing for a stay of all proceedings pending disposal of the appeals by the board. The petitions have been set for a hearing on Aug. 13.

Hodes Makes Reply.

Mr. Hodes replied with the statement that the zoning board appeals are "scraps of paper" until the board formally assumes jurisdiction of the case, which will not be until it meets. There is no assurance that the petitioners will press their appeals or ever appeal before the board, he said.

The legal action to halt the construction work was started after members of the city council admitted that they knew nothing of an amendment to the zoning law under which the Cuneo permit was issued by the building commissioner. The amendment permits buildings on selected sites to soar forty stories straight up from the sidewalk instead of the twenty-three or twenty-four stories heretofore permitted.

ALLEGED FIREBUG HELD.

Charles Braham, 38 years old, 6001 Dorchester avenue, a grocer, was sent to the Psycopathic hospital for an examination yesterday when he was arraigned in Grand Crossing court for setting fire to an awning over a store at 6736 Stony Island avenue. Fire Attorney Scott Hogan said Braham has set fire to 50 houses.

USE YOUR ... CREDIT

$1.00 WEEKLY



$8.50 up

Many Popular Styles

Your eyes are examined thoroughly, and if you require glasses they will be accurately made to fulfill your individual needs. Ask about the famous TILLYER Lenses, which give a wider angle of vision than ordinary lenses.

Wear Your Glasses While You Are Paying for Them

Eyes Examined Without Charge

South Side Store 6520 So. Halsted St. Hours 9 to 6 P. M. Tues., Thurs., Sat. Eves. till 9 P. M.

Olsen Ebann JEWELERS

LOOP STORE 209 S. State St. 4th Fl., Republic Bldg. Cor. State and Adams Hours 9 to 5:30 P. M.

BEDELL

STATE STREET, CORNER MONROE

Featuring Two Outstanding Values in Our

AUGUST SALE OF FURS



Phenomenally Low Priced At

$189.

HUDSON SEAL* COAT

Specially selected, fine quality, full skins—youthful, slenderizing lines. Season's favored model with smart Johnny collar. Beautiful silk lined. Exceptional workmanship. A wonderful value!

NATURAL RACCOON COAT

Beautifully matched, rich dark skins. Shawl or Johnny collar. Silk and tweed sport lining. Younger set favors this Tomboy coat that excels in beauty and value. In sizes 14 to 20.

THE NEW BEDELL DEFERRED PAYMENT PLAN enables you to wear your coat—pay only ¼ down and the balance in 8 equal monthly sums.



* Dyed Muskrat.

BEDELL FUR COAT SALON—FOURTH FLOOR.

Furnish Your Dining Room For Less *in Our* Semi-Annual Sale

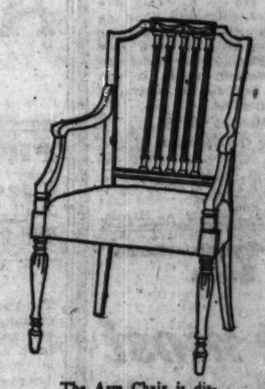
EARLY AMERICAN? Hepplewhite? Chippendale? Louis XVI? Whatever motif you wish to follow in furnishing your dining room, you will find beautiful representations among the groups in Scholle's Semi-Annual Sale. Prices are greatly reduced and decided reductions are in effect, too, on stunning Scholle suites, odd pieces and occasional pieces for each room.

Hepplewhite Dining Room Group Illustrated, 8 Pcs., $536

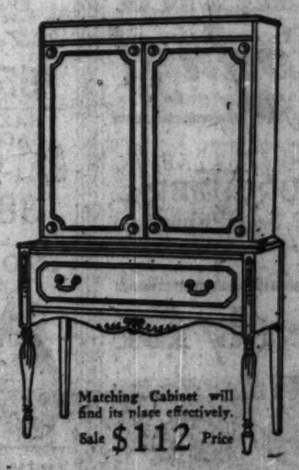
Solid walnut constructs the handsome Hepplewhite Dining Room Group sketched above. The panels are of beautifully figured burl veneers, and the chairs are upholstered in frieze. The eight pieces of the suite include Sideboard, Extension Table, five Chairs and an Arm Chair, at the Sale Price of $536. Other pieces in the group are Cabinet, $112, Serving Table, $82.



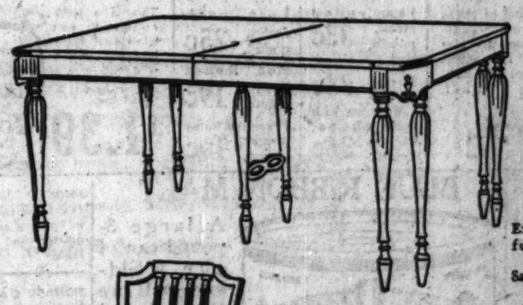
Serving Table, a useful piece and decorative. Sale $82 Price



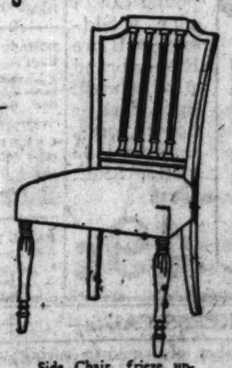
The Arm Chair is distinguished in this group. Sale $51 Price



Matching Cabinet will find its place effectively. Sale $112 Price



Extension Table, graceful and dignified. Sale $118 Price



Side Chair, frieze upholstery, effective design. Sale $45 Price



Sideboard, with silver and linen drawers. Sale $142 Price

Scholle's

121 SOUTH WABASH

7 FLOORS OF GOOD FURNITURE

ENVOYS OF CHINA, RUSSIA PAVE WAY FOR EARLY PEACE

Meet in Odd Frontier Town of Manchouli.

BY JOHN POWELL.
[Chicago Tribune Press Service.]

MANCHOULI, Manchuria, Aug. 3.—This town of Manchuria, which is the northernmost garrison post of the Chinese republic, resembles a frontier town of Wyoming of more than half a century ago. Its only connection with Chinese civilization to the south is the Chinese Eastern railway, stretching 1,200 miles across the Manchurian prairies and touching the coast at Vladivostock. Its connection with Russian civilization to the north is effected through the trans-Siberian railway, stretching to Europe thousands of miles and ultimately connected with the Red Capital of Moscow.

The city is the battling ground for the European and oriental races and civilizations, the fitting settlement of which, it is instinctively felt, involves the peace of Asia and ultimately of the world.

What Is U. S. Going to Do?

It evokes the first test of the stabilizing influence of American far eastern diplomacy and multilateral treaties culminating in the Kellogg pact. Although America is on the opposite side of the world, the question is on everybody's lips, Chinese and Russian as well as Japanese: "What is the United States going to do?"

The Chinese desire to reach a peaceful settlement. This is indicated by the fact that Chinese delegates crossed the border in order to meet Russia's delegate, M. Melnikoff, who claimed that sickness prevented him from returning the visit and stated his intention of sending his secretary at once to the Chinese side of Manchouli.

Soviet Delegate Forced to Wait.

The first meeting of the Chinese and Russian delegates since the break of relations occurred at Station 86, located a few miles north of the city of Manchouli on Russian territory, somewhere near the international boundary, which itself is indefinite and unsurveyed. The only marks on the landscape are the remnants of a wall constructed by Ghengis Khan ten or twelve centuries ago. According to the Chinese delegates, Tsai Yun-hsing and Li Shou-kun, the soviet delegate, M. Melnikoff, waited at this point for two days for the arrival of the Chinese delegates.

May Meet at Harbin.

According to the statement of Tsai Yun-hsing the preliminary conference on July 31 was favorable, due to a decision on both sides to appoint delegates for a formal conference to meet within a week, probably at Harbin, the scene of the original trouble.

The first questions to be considered will be the questions of mutual withdrawal of troops and the re-establishment of the railway and mail communication.

The Chinese delegate, Tsai Yun-Hsing, declared that the soviet ultimatum to China had been automatically nullified. While the first steps have been taken to end the deadlock leading to peaceful settlement of the controversy, visible evidence in the city for many hours indicates the strained situation and the likelihood of a clash.

Manchouli Now Paralyzed.

Manchouli, located on the Chinese side, is a town of 30,000 population, of whom probably 10,000 are Russians and the remainder Chinese, with a sprinkling of Mongols and Japanese.

Manchouli, normally a thriving frontier town, is now paralyzed. Only a few shops operated by white Russians are open, while most of the Chinese merchants have evacuated to Harbin, the railway having sold 8,000 tickets during the first two days of the trouble. Only one hotel is functioning now, occupied by one Englishman, who was caught on the Chinese side of the border while going home to Europe, and a large number of Russian women and children, the wives and families of ousted soviet officials trying to get across the border.

On Edge of Great Plain.

Manchouli is located on the edge of an almost limitless Chinese plain, resembling that of Kansas, Nebraska, and the Dakotas, with occasional mud villages, which are occupied by Chinese pioneering farmers, interspersed among similar villages of Russian settlers. The chief signs of life are occasional flocks of cattle, horses, or sheep attended by Mongol nomads.

The Chinese have a garrison of about 5,000 so-called railway troops stationed at Manchouli. The Chinese troops are equipped only with rifles and ammunition, and a few machine guns. The soldiers belong to the governor of Kirin, Chang Tso-Hsiang, apparently being second class troops, because Mukden is holding its best troops as a reserve in the Mukden-Harbin vicinity.

All communication across the boundary is prohibited by the Chinese government. The strength of the Russian force on the Siberian side of the boundary is unknown, but it is stated at Manchouli that the soviets have eight regiments of infantry and cavalry between the boundary and Chita.

Soviet Planes Over Manchouli.

The chief subject of conversation among the Manchouli population was the demonstration flights of the soviet airplanes. It was stated that the purpose was to impress the Chinese delegates. It was stated also that the Russians have a large number of armored tank cars equipped with machine and field guns for campaigning purposes in the event of a decision being made to cross the boundary.

Russia Remains Firm.

MOSCOW, Aug. 3.—[U.P.]—Russia remained firm today in its demands that the Nanking government return the seized Chinese Eastern railway to a "status quo ante" and reiterated semiofficially that unless this is done a direct conference for the settlement of the Manchurian dispute is impossible.

Chinese Soldiers Desert.

MOSCOW, Aug. 3.—(AP)—A dispatch to the Tass news agency today reported a group of Chinese soldiers at Manchouli, Manchuria, deserted to the Russian town of Manchuria just across the border, declaring they had no wish to fight against Russia. Bands of Chinese soldiers continued to make small raids near Pogranichnaya and had seized carts, horses and other property. It was also reported that the Chinese authorities of the Chinese Eastern railway had dismissed forty more Russian employés.

HOOVER, PARTY GONE TO MOUNTAIN CAMP TO SPEND WEEK-END

[Chicago Tribune Press Service.]

Washington, D. C., Aug. 3.—[Special.]—While President Hoover and eight members of his cabinet scattered to nearby mountain retreats or seashore resorts for the week end, Vice President Curtis, Secretary of Commerce Lamont and Secretary of the Interior Wilbur remained to brave the heat wave which has blanketed the capitol for nearly two weeks.

The President left yesterday with Postmaster General Brown, Attorney General Mitchell, Brigadier General Hines, director of the veterans' bureau, and other close friends for his Virginia mountain camp, planning to return Monday morning. The President plans to discuss pending problems.

Postmaster General Brown will present tentative program reduction of the huge postoffice deficit which has caused the President considerable anxiety, and Attorney General Mitchell probably will be asked to report on the Leavenworth penitentiary convicts' riot.

Secretary of State Stimson left yesterday to spend the week-end in the mountains, but declined to reveal where. Secretary of War Good left for Portland, Me., and Secretary of Labor Davis went to Atlantic City to spend the week-end with his family.

Secretary of Agriculture Hyde is attending the agricultural conference at Baton Rouge, La., and Secretary of the Treasury Mellon went as usual to his summer home near Pittsburgh, Pa. Secretary of the Navy Adams expects to spend two weeks on the Massachusetts coast.

"DIPLOMA MILL" DOCTOR IS HELD FOR BLACKMAIL

Kansas City, Mo., Aug. 3.—(AP)—Dr. R. B. Horton, Kansas City physician whose license has been revoked in connection with alleged "diploma mill" activities, was arrested on a blackmail charge today.

The complaint was brought by Dr. C. A. Beard. He alleged Horton attempted to extort $1,000 from him by representing that unless payment was made Dr. Beard's name would appear in a news story among a list of graduates of a Kansas City medical school.

The institution is alleged to have operated as a "diploma mill" subsequent to Dr. Beard's graduation.

Dr. Beard notified the county prosecutor of the alleged demand and was furnished with marked bills which he tendered to Horton today. County officers who rushed into Horton's office to arrest him met with resistance and Horton threw the money out the window before he was subdued.

Micro-Synchronous Radio

the most talked-of INSTRUMENT in America Today!

now at

WURLITZER
329 So. Wabash
4750 W. Madison

Ready for you the amazing New Victor-Radio

$2.00 Weekly only $178 Complete



The climax of Victor's 30 years of musical experience. Tunes at a touch. Absolute fidelity of tone. Volume from whisper to full orchestra. No distortion. Exquisite cabinets.

Also in combination with famous new Electrola. Terms. You can afford it!

Delicatessen

Thuringer Summer Sausage. Pound, 32c

Braunschweiger Liver Sausage, smoked. Pound, 29c

A Great Store in a Great City

THE FAIR

State, Adams and Dearborn Streets
54 Years of Faithful Service—54

CAKES

Fruit filled pound cake. Lb., 33c

ORANGE LOAF. Ea., 25c

August Food Sale

Note the symmetrical arrangement of our department where merchandise is displayed under a proper cooling system and where patrons can enjoy trading under conditions surpassed by none. We reserve the right to restrict deliveries on perishable merchandise.

PRUNES Large size fancy California very meaty prunes, averaging 25 to a pound. 3 pounds, 57c; pound, 20c

CHEESE Brookfield portion Swiss, a handy package for the home; 6 portions to a box. Box, 35c; 3 boxes, $1.00

PECAN MEATS Fresh shelled pecan meats, fine for using in cakes or desserts. Sold in lots of one pound or more at this price. Pound, 69c

TOMATOES

The Van Camp brand is a wonderful pack of firm, solid tomatoes, flavored and seasoned just right. We advise all customers to have a stock of these cans in their homes at all times. Large cans, 6 for $1

PEACHES and APRICOTS

Sweet Girl label select peach and apricot in heavy syrup, and we know from the sales we are receiving on same that they are giving satisfaction. Your choice of either at, No. 2½ size cans, 3 for 73c

CRACKERS
Buy package crackers to assure crispness. Sawyer's Pennant, one pound package, 19c

FIGS
Use Beckwith's California figs for breakfast. 3 18 oz. cans, 55c

HAZEL BACON
Hazel sugar cured bacon. Whole or half strip, pound 38c



SUGAR
Ten-pound bag of pure granulated sugar, when sold with other merchandise. Limit 2 bags to a customer. 55c

FLOUR
Hazel all-purpose, well blended flour. One eighth barrel bag, 99c

GINGERALE
Hazel pale, full pint bottles, packed six bottles to a container. 6 bottles, 75c

SMOKED HAMS
The smoking and curing of these hams assure satisfaction to our trade. Use Hazel hams at all times. Whole or half. Lb., 29c

STEAKS - CHOPS
Fancy round steak, pound, 33c
Sirloin Steak, at, pound, 33c
Loin or rib lamb chops, at, the pound, 35c
Loin pork chops, pound, 25c
Pot Roast beef, pound, 19c
Fresh cut hamburger, pound, 19c

OLD DUTCH COFFEE
This is a fresh roasted, well blended fancy breakfast coffee. Sold only in 3-lb. bags. Either steel cut or bean. 3-pound bag, $1.39

BANTAM CORN—Maine bantam corn, put up by Burnham & Morrill. Large No. 2 size can, 3 cans, 45c

ORANGES—Stuffed. These are packed two to a jar. Jar, 49c

MOUQUIN'S JELLIES—Port, Sherry or Brandy flavored. Fine this warm weather with cold meats and salads. 12 oz. jar, 40c; 6 oz. jar, 29c

SMALL PEAS—These are extra sifted and freshly packed under our Sweet Girl Label. 3 No. 2 cans, 50c

BLUE RIBBON MALT



A large 3-pound can of the well-known Blue Ribbon brand plain malt, light, dark or hop flavored. Case of 12 cans, $5.82. Can, 49c

SMOKED SARDINES—CCC brand pack a wonderful bristling sardine. Three quarter size cans, 50c

TOMATO CATSUP—A bottle containing 17 ounces red, ripe tomato catsup under our Hazel label. Bottle, 19c

LARGE STUFFED OLIVES—Queen olives stuffed with Spanish pepper. Hazel brand, 22 oz. jar, 65c

HAZEL TEA FOR ICING—Delicious in flavor. ½-lb. package, 40c; ¼-lb. package, 21c

SMOKED BUTTS Lean and Tender Lb., 36c | SHANKLESS CAL'S—6 to 8 lb. Average Lb., 19½c

CORNED BEEF Fancy boneless brisket of our own curing; lean and tender. Pound, 23c

MELONS Arizona Pink Meats. Crate delivered (no returns) for only $1.78

ORANGES Medium sized California Valencias, full of juice. Delivered only with other merchandise at this price. 3 Dozen, 59c

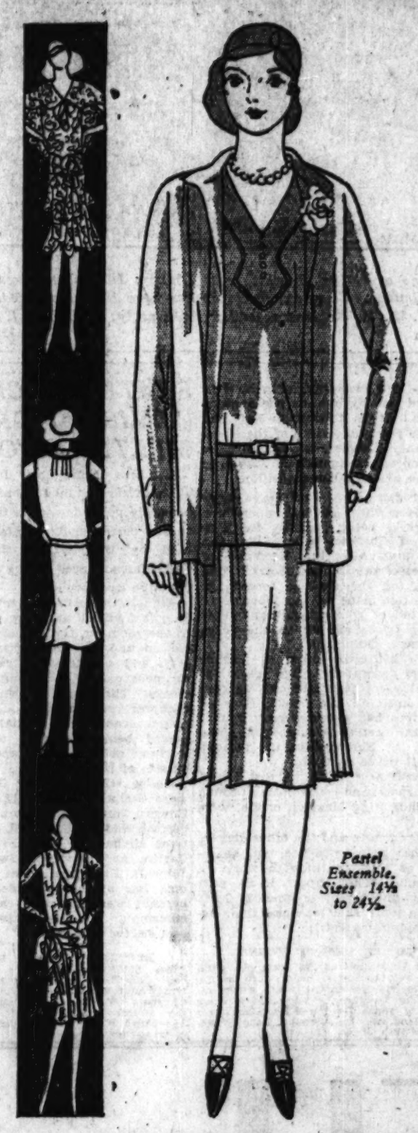
POTATOES New potatoes put up in 15 pound net weight packages. Sold only with other merchandise at this price. 2 Pecks, 67c

THE FAIR—FOOD DEPT.—DOWNSTAIRS STORE.

MANDEL BROTHERS
STATE AT MADISON

Going Away? Or Staying Home? Here Is a Sale for You!

1578 New FROCKS at Season-End Price



Pastel Ensemble. Sizes 14½ to 24½.

In the Moderately-Priced Shop—All Favorites for Now and Fall—Printed, Plain, Sleeveless, With Sleeves—For All Sizes, All Types

$13.75

The largest presentation of frocks at one price that Mandel's has featured this season! In a special purchase by the Moderately-Priced Shop from one of the most successful manufacturers well-known for the fashion-rightness of his models! 1578 NEW frocks—at this amazing price—in Monday event!

Savings Represent ⅓ to ½ of the Ordinary Selling Price!

There are printed crepes and chiffons, flat crepes, washable crepes—in pastel shades, cool prints, white for immediate wear—and blues, browns, black for Fall. Sizes for misses, 14 to 20; women, 36 to 44; smaller women, 14½ to 24½; larger women, 42½ to 50½.

Polka dot frocks—with new, low pleated ruffles.
Dark print chiffons—cool for street wear.
Ready for dancing—bright printed chiffons.
Tweed-like patterns—in important silks for Fall.
Deep flounces—that Fashion is Promoting.
Such chic touches as bows, ties, pleats, belts.

Mandel's Moderately-Priced Shop—Fourth Floor—Wabash.

Sensational Offer!

the new THOR Combination Washing and Ironing Machine



$1 DOWN

Women—this is the famous double-duty machine that does *both* washing and ironing in less time than you formerly spent at the washing job alone.

WEEK'S WASHING DONE FREE! Small Carrying Charge

Let us demonstrate this remarkable new machine in your home. Get your week's washing ready—phone us to come. If you don't like the machine—don't keep it.

Two machines for the price formerly asked for a washer alone



From Washer to Ironer in 10 Seconds



Offer good at any authorized Thor dealers and

THOR ELECTRIC SHOP
24 East Jackson Blvd. Wabash 7946

THE ONLY EXCLUSIVE WASHING MACHINE STORE IN THE LOOP

Greenleaf 4646 EVANSTON 1519 Sherman Ave. | 6051 S. Halsted St. Normal 0224 | 1950 Lawrence Av. Longbeach 6228 | WAUKEGAN 226 N. Genesee St. Phone 6812 | 4033 Milwaukee Av. Avenue 1760 | 4831 S. Ashland Av. Boul. 6610 | OAK PARK 1122 Lake St. Village 5158

ADVERTISE IN THE CHICAGO TRIBUNE

CHICAGO GREETS U. S. TO ROME AIR PIONEERS TODAY

Royal Welcome Planned; Here Two Days.

The Rome trans-Atlantic flyers, Roger Q. Williams and Lewis Yancey, will fly into Chicago from Washington this morning for a two day visit, accompanied by more then fifty airplanes and six blimps which will parade up the Lake Michigan shoreline from Lansing, Ill., to the Sky Harbor airport shortly after noon. Yancey and Williams will fly the Bellanca monoplane in which they hopped over the Atlantic to Spain and thence to Rome.

The welcome extended Yancey will be that accorded to a native son, as he was born on the west side, where his father was for many years a police sergeant at the old Maxwell street station.

Escort of Army Planes.

The two will take off from Washington with an escort of five army planes and will fly directly to the Ford airport at Lansing, where they will meet their convoy and start for Chicago. Three navy planes from Great Lakes will meet the squadron at Sky Harbor as they circle the airport before landing for a round of welcoming ceremonies which are scheduled to begin shortly after 3 p. m.

After the ceremonies Williams and Yancey will make general demonstration flights in their plane, taking prominent Chicagoans along as passengers. At 6:30 they will be guests of honor at a dinner at the airport.

Early tomorrow the flyers will make an inspection tour of Chicago's airports and at noon will head a procession from the 8th street ramp through the loop. They will proceed north on Michigan to Jackson, thence west to La Salle and north to Monroe to the Press club, where they will be entertained at luncheon. Opie Reid, novelist, will be the principal speaker.

A banquet at the Palmer house tomorrow night will close the festivities. Last night nearly a thousand reservations had been made for the occasion. Among the speakers will be Superior Judge Harry B. Miller; Col. Paeglow, commander of the blimp squadron from Scott field, and the Italian consul general, Giuseppe Castruwccio, himself a former Italian war aviator.

Endurance Kings Demonstrate.

The endurance flyers, Dale "Red" Jackson and Forest O'Brine gave a demonstration yesterday morning over Grant park of how they refuel their St. Louis Robin during their record 420 hour flight. They took off from the municipal airport and at 11:10 were flying low over the lake front in contact with the refueling ship piloted by C. Roy Wassel and P. V. Chaffee, who supplied them with gas, oil, food, and supplies during the endurance test. Both planes flew low in plain view of thousands of spectators lining Michigan avenue.

After the exhibition O'Brine and Jackson turned south and flew to Springfield, where they were scheduled to make a short stop to visit Governor Emmerson. Hopping on to St. Louis, they will make a brief halt before proceeding to Kansas City for a civic welcome. They were accompanied by the refueling ship and another plane carrying Maj. William Robertson, sponsor of the endurance flight.

Chicago Greets Ocean Flyers Today



President Hoover with Lewis A. Yancey (left) and Roger Q. Williams, U. S. to Italy flyers, in Washington last week. The aviators will be entertained in Chicago today and tomorrow.
[Associated Press Photo.]

King Albert's Children Periled by Red's Pistol

BRUSSELS, Aug. 3.—(AP)—A communist fired revolver shots near the Belgian royal chalet at Ostend Thursday night, it was reported here today. Prince Charles, second son of King Albert, and Princess Marie Jose, the Belgian majesties' youngest child, were staying at the residence. The governor of western Flanders is investigating the affair.

Mt. Etna Erupts, Killing Two and Injuring Four

CATANIA, Sicily, Aug. 3.—(AP)—Two persons were killed and four injured after venturing too near Mount Etna's crater which yesterday began emitting a great eruptive stream from its central chasm.

BEDELL
STATE STREET—CORNER MONROE
BASEMENT STORE
Hundreds of Luxurious Fur Coats—Sensational Values During
August Sale of Furs



Select Your Coat From the New 1930 Fur Fashions! Every Smart Style and New Fur Represented! Specially Low Priced!

$88

An Actual Saving of 33 1/3% Off Regular Prices During This August Sale of Furs!

SELECT FROM: Natural Muskrat, Northern Seal (Dyed Coney), Mendoza Beaver (Dyed Coney), American Opossum, Squirrelette (Dyed Coney), Caracul (Lamb) and Pony Coats Featuring New Styles and Trimmings.

BEDELL DEFERRED PAYMENT PLAN
Makes it possible for you to wear your FUR COAT while still paying for it. You pay only 1/4 DOWN
Balance in 8 equal monthly payments.

Natural Muskrat, $88

Other Groups of Fur Coats Specially Priced, $48 to $108

Your Selection Stored Free of Charge Until Winter

STILL AS THE NIGHT





$167.50
Less Tubes
$190 with tubes

The New Humless Majestic Electric Radio
At Lyon & Healy's
EIGHT STORES

FOR the first time—absolutely no A. C. hum or "fuzzy" reception at any point on the dial—at any season of the year. A New Majestic rewarded by the most spectacular success ever accorded a radio receiver—capable of reproducing music in your own home without distortion, squeal or whistle, forever banishing "background" noises.

Power detection—Majestic's newest radio thrill—is scientifically combined with the new type-45 tubes and four tuned stages of radio frequency to give you this most powerful and selective radio set. Low wave stations now come in with all the clarity and full volume of the higher wave stations.

Majestic
Removes the "Bottleneck" in Radio Reception
Gone is the "throttling" action of old style detection . . . . the choked, fuzzy effect on medium and low notes that stifled realism. In Majestic Radio, power detection has opened up the distorting "bottleneck!" Why don't you own one!

You can't know how fine a radio can be until you hear this new radio triumph at one of the eight Lyon & Healy stores tomorrow. Hear it before you buy any radio—and you'll be numbered among the thousands who now enjoy Humless radio reception in their homes. Only Majestic can give you this outstanding feature.

A Small Down Payment places a new Humless Majestic Radio in your home. The radio you have now will be given fullest trade-in value and the remainder be budgeted in **Low Monthly Sums**

NO A.C. HUM OR "SEASONAL" RECEPTION

Lyon & Healy
Wabash Ave. at Jackson Blvd.
4646 Sheridan Road — 4710 Lincoln Avenue
870 East 63rd Street — 4047 Milwaukee Avenue
2410 Devon Avenue
In Oak Park: 123 Marion St. *In Evanston:* 615 Davis St.
(BRANCH STORES OPEN EVENINGS)

HEAR HUMLESS RADIO HERE TOMORROW

EDISON'S PRIZE WINNER TELLS HOW HE DID IT

Huston Disagreed with Prof in 2 Answers.

New York, Aug. 3.—[Special.]—Wilber Brotherton Huston, the 16 year old Seattle boy who won the Edison scholarship and thereby became officially designated as America's brightest youth, consented today, though with some reluctance, to reveal a few more of the answers he gave to the posers in the Edison questionnaire.

"I would like it very distinctly understood, however," said the youth, in the hotel at East Orange, where he is the guest of Thomas A. Edison, "that I do not for a moment wish to pose as a know-it-all. Just because I happened to win the scholarship, I am not absolutely extraordinary. I do not want to pose as a Solon before anybody."

Disagreed With Professors.

As far as the eighteen questions on physics, chemistry and mathematics were concerned, said Huston, he agreed, in substance, with the correct answers as given by scientists and college professors, except in two cases.

Then he consented to give a few answers not already given in the former interviews. One of these questionnaire posers was:

"What do you consider four of the most important qualifications necessary to success in any pursuit?"

To this, Huston's reply was:

"Ambition, the will to work, education and stamina."

Advises Check of Instruments.

Another question was:

"If you had been given a certain experiment to perform and had been informed that it could have been done successfully, but you had failed ten times, what would you do?"

Huston replied:

"I would check my instruments and my chemicals and try it again. If then I got no results I would try again with a varying procedure."

He answered the question regarding the heat of water and mercury and in this case his reply differed somewhat from that of a New York professor. "If the professor's answer was correct," Huston explained, "then I was wrong."

Regarding the diameter of copper wire and alloy and their respective resistances he also differed with the same professor. On all the other questions, however, his answers agreed in every detail with those published as being the correct ones.

Tonight Huston told a radio audience that he has blushed himself into a severe case of sunburn since receiving the Edison scholarship award.

INTERVIEWED FROM LONDON.

LONDON, Aug. 3.—(AP)—London was so interested in the selection of Wilbur B. Huston by Thomas Edison as his protégé from the picked candidates of every state that the Daily Express interviewed him 3,000 miles away in East Orange, N. J., over the trans-Atlantic telephone.

Young Huston, already the scientist, was so interested in the trans-Atlantic system that the interviewer had difficulty in getting him to talk about himself.

Finally he revealed that fencing was his favorite game and said, "I play a little baseball. I am not much good though."

EDISON AND HIS BOY PROTEGE



Thomas A. Edison and Wilbur B. Huston of Port Madison, Wash., after western youth had won national contest for right to be inventor's protege. They are pictures on the grounds of the Edison plant.
[Associated Press Photo.]

3 QUIT UTILITIES BOARD; GOVERNOR IS READY TO ACT

Expect New Commission in Few Days.

(Continued from first page.)

for several years having been the civil suit against Len Small which was won in the Supreme court.

It is understood that Philip Collins, a Legionnaire leader prominent in the Carlstrom camp, was offered a place on the boxing commission but declined with a statement that he had his eye on the utilities commission. Whether it will come his way is uncertain since it is not known whether Emmerson would consider him within the category of personal friends he desires to name.

Brinkman a Possibility.

William M. Brinkman, former member of the legislature, whose son, Francis, was legal secretary to Speaker Shanahan during the last assembly, has been strongly indorsed for one of the commissionerships. Gov. Emmerson knows him and he is considered a possibility.

The governor has said that he attaches particular importance to the utilities commission at this time because of the part it will play in the valuations of the Chicago transit lines in the event of a merger. For that reason it is believed he will give Chicago special consideration in selecting its personnel.

Seeks Assistant Commissioners.

In addition to naming the commissioners, Gov. Emmerson faces the task of choosing five assistant commissioners, as the incumbents are considered unacceptable to him. One of them is Milton Weil, author of "Big Bill the Builder" for the writing of which, at Mayor Thompson's insistence, Len Small rewarded him with a $5,000 a year salary with no worries attached.

Another assistant commissioner is Will Colvin, former superintendent of pardons and paroles, whom Small was forced to retire from that position after the murder of Warden Klein at Joliet and other scandals.

Confessed Shoplifter's Fake Story Fools Court

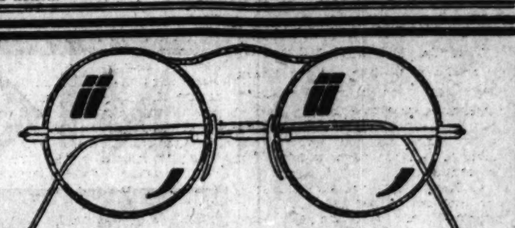
John Kelly, 70 years old, a confessed shoplifter, was arraigned before Judge Borelli in the Grand Crossing court yesterday. He was discharged when he said he was once a successful physician and was trying to reach the home of his son, John Jr., in Gary. Judge Borrelli and several court attachés gave him money to enable him to reach his son's home. Later it was discovered that the medical diploma was a fiction.

SIX PLANS MADE FOR PARK AROUND MEDICAL CENTER

Six plans for the creation of a park to surround the west side medical center have been prepared by engineers of the Chicago Plan commission for the committee headed by Col A. A. Sprague which recently proposed the improvement, Eugene S. Taylor, manager of the plan commission, said yesterday.

Though the matter is not officially before the plan commission, Mr. Taylor pointed out that Col. Sprague and Michael Zimmer, warden of the county hospital, are both members of the commission. It is expected that they will propose that the commission give its approval to the project.

"I believe that such a park is a needed improvement," said Mr. Taylor. "The main element is that of cost and who is to pay the bill."



Schulte White Gold Glasses
IN TWENTY DISTINCTIVE STYLES

There's real style and character in modern White Gold Glasses; they truly enhance the appearance of the wearer. Let a Schulte optometrist examine your eyes without charge and show you these very popular glasses. He will advise the style and shape best suited to your features.

$8.50 and Upward

Schulte
"Glasses that Grace the Face"

617 W. MADISON
*136 NORTH STATE
*139 SOUTH STATE
118 S. DEARBORN
*OPEN till 9 P. M.

Samson's Dollar Sale

It's $1 Light



COMPLETE with wire and sockets, all ready to assemble, except crystals.

BOUDOIR LAMP Decorated Boudoir Lamp and 4 parchment shades, $2 value, complete, $1

BRITE-LITE For kitchen or bath. Wired complete with pull socket. Reg. $2 value, $1

OPEN TILL 9 P. M. MONDAY, WEDNESDAY AND FRIDAY
Contractors—Builders—Home Owners
Deferred Payments. Let Us Figure with You



4-Light Drop or Candle Fixture Complete Ready to Assemble $4.00 5-Light, $5.00

4-Light Drop or Candle Fixture Complete Ready to Assemble $4.00 5-Light, $5.00

Heavy silver finish, wired complete, 15-inch diameter, $17.95. As shown, 12-inch diameter, $13.95

SAMSON FIXTURES
63 West Lake St.
24 Years of Faithful Service on Lake Street

D. S. KOMISS & CO.
301 S. State St., Cor. Jackson Blvd.

ABSOLUTE

EVERY $15 DRESS $6.75
Sacrificed Monday at....
Hundreds upon hundreds of smartest styles, including newest arrivals to choose from.

FINAL

EVERY $25 DRESS $9.75
Will Be Sold Monday at....
The price is way below cost! We will not carry over a single one! Most exclusive styles.

CLEAN-UP

ALL COATS $12.75
At Less Than The Cost of Fur Trims
Absolute final reduction! None reserved. None withheld! Your unrestricted choice of every coat formerly sold to $29.75.
SACRIFICING ALL $39.75 COATS $18.00
$25 TRANSPARENT VELVET COATS $10.75

IF YOU ARE NOT SLENDER

The Lane Bryant Fur organization presents for your consideration NOW, the most complete collection of new, luxuriously styled

FUR COATS

conforming to 1929-30 dictates of fashion, and brought down to the price level of the smaller regular sizes—$85 to $750—by the tremendous buying power of twenty-six Lane Bryant stores.



The only specialized collection at August Sale prices

It is no longer necessary for the larger woman—or miss—to have her fur coat made to order. We can fit any figure—38 to 56—in any authentic style. No other house can show you so many styles—in all the better furs—finely made—and very attractively priced.

A Deposit holds any coat

Three out of many styles pictured:

A—Hudson Seal, a deep, rich dyed muskrat with new shape collar and novelty cuffs of ermine. (Sizes 44 to 56—$335) . $300

B—Russian Caracul, special quality, in black (which Paris prefers) or sandalwood . . $275

C—Northern Seal (dyed New Zealand buck coney of finest quality). Fitch collar and cuffs. Made and lined beautifully . . $195

SECOND FLOOR



B



C

Lane Bryant
101 North Wabash Avenue

IF YOU ARE NOT SLENDER

COME TOMORROW, MONDAY — TO YOUR AUGUST SALE OF

FUR TRIMMED COATS



Norma broadcloth with skunk fur. In black, spruce or ensign blue.
$58



Broadcloth, in black, flagship blue, or in spruce, trimmed with the youthful krimmer.
$58

$58

Advance Styles
Correct Fit
At August Savings



Broadcloth, in black, or winter oak, with Manchurian wolf trim. $58

Black broadcloth, with long hair fur, black or light tone. $58

Unusual Savings!

$58 is price which appeals to most women. So, using the tremendous buying power of the Lane Bryant nation-wide organization, we have assembled a very remarkable selection of new coats to offer at $58, during August only.

35 Paris Styles

Broadcloth will be the smart coating for winter. You'll find very superior qualities of broadcloth in this group. And imported ombre — in every smart winter color. Fashionable furs as Paris uses them. Caracul, krimmer, skunk, Jap wolf, fine seal-dyed coney, and long hair furs.

A Small Deposit holds any Coat
Charge Purchases Billed Nov. 1

Also . . . at $88
Coats of Supreme Beauty

No woman, whether slender or not slender will be offered, anywhere — now or in the Fall — the privilege of choosing smarter styles, better materials, or finer furs at $88.

Misses-Plus sizes 16+ to 30+ (34 to bust 48)
Little women's sizes 33½ to 47½. Extra sizes 38 to 56.

SECOND FLOOR

Lane Bryant
101 North Wabash Avenue

1,500 SEA SCOUTS PUT ON BIG SHOW FOR NAVAL CHIEFS

Ten Chicago Lads Act as Guard of Honor.

BY WILLIAM SHIRER.
[Chicago Tribune Press Service.]

ARROWE PARK, England, Aug. 3.—The web footed members of the Boy Scouts assembled here for the world jamboree had their inning today.

While 50,000 land scouts skidded around in the mud and tried to keep dry from the rain which has been pouring steadily for the last 24 hours, 1,500 sea scouts walked the deck in the international naval display at Wst Kirby, on the sea coast near by.

The American contingent of sailor boys from Chicago and St. Joseph, Mo., took no part in the pageant, but ten Chicago youths from the national sea scout flagship, Old Ironsides, under Skipper Louis Oloff, resplendent in their white gob uniforms, formed the guard of honor for the distinguished guests who watched the sea scouts of other lands go through their capers.

British Officials Review Scouts.

Prince George, honorary commodore of the British sea scouts, was unable to be present on acount of illness, nor was Admiral Beatty, hero of Jutland, able to come on account of other pressing engagements. Sir Robert Baden Powell, chief scout, however, reviewed the sea scouts, and among the officers in the reviewing stand were Vice Admiral A. V. Campbell of the British navy, Howard F. Gillette of Chicago, national sea scout commodore, and Thomas J. Keane, director of the American sea scouts.

The Hungarian sea scouts, coming from a landlocked country which lost its sea coast in the world war, gave an exhibition of seamanship which received the applause of even the hard boiled officers of the British navy. The Hungarian youths showed how to ski on the water and later gave a striking display of rescue work with collapsible boats.

A Drama of the Sea.

The main event on the program was the sea pageant of the British scouts, entitled "The Incredible Adventures of Capt. Curdle," a blood curdling drama of British sea life in the old days of the three masted schooners.

Tomorrow the scouting activities will be dropped and the Sabbath spent in worship in the respective religions of the scouts, of which there are some fourteen different ones.

The highest prelates of the Anglican and Catholic churches will personally conduct the respective services. The archbishop of Canterbury will preach the sermon to the Protestant members and Cardinal Bourne, archbishop of Westminster, will conduct the Catholic services.

For the Jewish scouts there will be special religious exercises, as well as for the Chinese, Japanese, and Indians. The latter represent six varying Indian faiths.

Despite continued rain almost since the camp opened, both the International hospital and the American hospital reported tonight that they are practically empty. Dr. N. B. Cole of Johns Hopkins, chief of the American hospital, said he had but three cases of minor cuts and a half dozen bad colds out of 1,200 boys, a record of which he claimed even the United States army could not boast.

STAR WILL WED



CAROL DEMPSTER.

New York, Aug. 3.—(AP)—Carol Dempster, motion picture actress, and Edwin S. Larsen, New York banker, have taken out a license to marry. The ceremony probably will take place this month. Miss Dempster gave her age as 27 and Larsen his as 30.

1 DEAD, 2 HURT IN BUS CRASH AT FLOSSMOOR

Overturns After Collision with Professor's Auto.

The driver of an Idlewild Country club motorbus was killed and two other persons were injured; one critically, when the bus collided with an automobile and overturned last night at Illinois street and Western avenue, Flossmoor.

Patrick Cullen, 23 years old, 330 West 61st street, died an hour after the accident. R. P. Gage, 34 years old, professor of theology at the University of Toronto, Toronto, Ont., who was driving the smaller car, was taken to the Ingalls Memorial hospital at Harvey with a possible skull fracture.

Miss Alice Brown, daughter of the manager of the Idlewild club, who was riding in the bus, suffered minor cuts and bruises. George Bernstein, 12 years old, a caddy at the club, escaped injury.

Prof. Gage was on his way to visit friends at Broadview college, Brookfield. According to the Flossmoor police, he ran past a stoplight and crashed into the bus.

Cullen's death and five others in Cook county brought the 1929 motor toll to 489. The other victims:

Raymond Tamosinas, 3 years old, 3746 South Union avenue. Fatally injured when struck by a hit-and-run motorist as he was playing in the street in front of his home.

James Durkin, 15 years old, 3845 Parnell avenue. Crushed to death when he fell from the running board of an ice truck beneath its wheels. The driver, Charles Sack, 3809 Parnell avenue, was held.

Yip Ben Lee, 55 years old, a Chinese, 2224 Wentworth avenue. Killed as he crossed the street in front of his home by a hit and run motorist.

Helen Mendrek, 9 years old, 1140 Chicago avenue. Died of injuries received on June 19 when she was struck by a truck while playing in the street near her home.

Henry Neumann, 74 years old, 1937 Potomac avenue. Died of injuries suffered on July 26.

Four Highland Park youths were injured seriously early this morning when their automobile collided with another car on Dundee road near Sky Harbor. Both machines were overturned in the crash. The injured, all of whom were taken to the Wheeling hospital, are: Paul Lencioni, 20 years old; Samuel Ugolani, 20; Harry Preaty, 18, and Merle Allen, 18, driver of the car. The names of the two occupants of the other automobile were not learned.

1 KILLED, 2 SHOT AS KENTUCKIANS CLASH AT POLLS

Louisville, Ky., Aug. 3.—(AP)—Two outbreaks of violence and a comparatively light vote in the 120 counties marked the state-wide primary election today to nominate candidates for county offices, for 100 seats in the house of representatives and for 20 in the senate.

At Blaze a man was shot and killed and another dangerously cut in an altercation just before the polls closed, and at Frankfort, the capital, at a voting booth two men were wounded by bullets fired by a man in an affray with a policeman.

The voting was light because of rain in several sections of the state and the absence of state-wide issues. The nearest approach to an issue was vindication or repudiation of Gov. Flem D. Sampson's program of free textbooks. Racing, for the first time since 1921, was not an issue.

DOCTOR FACES TRIAL FOR MURDER.

Marion, Ill., Aug. 3.—[U. P.]—Motion to quash an indictment against Dr. John P. Huff of Caterville, charged with the murder of Lorene Morris, Herrin schoolgirl, in an illegal operation, was today overruled by Judge Charles Mitchell. The case will come to trial Sept. 3.

SEE ITI
HEAR ITI
COMPARE ITI

The New Micro-Synchronous
VICTOR RADIO
At the Eight
Lyon & Healy Stores
OPEN EVENINGS

KERMANS
After-Inventory CLEARANCE

ONE-OF-A-KIND MODELS AT EXTRAORDINARY REDUCTIONS

Afternoon Dresses

$55 Powder Blue Chiffon Cape Dress with sleeves, now *$29.50*.
$75 Royal Blue Chiffon, with yoke and sleeves of beige lace, now *$49.50*.
$89.50 Smart Black Lace and Chiffon Basque Frock, now *$49.50*.
$55 Independence Blue Flat Crepe with bias bands of self-trim, now *$29.50*.
$100 Navy Crepe Elizabeth Bolero Dress embroidered organdy vestee, now *$55*.
$100 Tan Crepe Elizabeth with lace yoke and side drapes, now *$48*.

[Many other lovely models not described.]

Coats

$145 Black Creola Cloth, with white ermine crush collar, now *$79.50*.
$135 Navy Creola Cloth, with grey galyac trim, now *$69.50*.
$150 Ember Red Duvenette, with grey kit caracul tuxedo collar, now *$69.50*.
$125 Green Leda, with cape collar edged in champagne fox, now *$69.50*.
$159.50 Tan Kashmir, with full length caracul collar, now *$69.50*.
$185 Middy Blue Creola Cloth, with cape collar edged with grey fox, now *$125*.
$100 Navy Creola Cloth trimmed with sun-tan ermine, now *$69.50*.
$145 Pirate Blue Creola, stunningly trimmed with leopard, now *$69.50*.
$210 Red Leda Cloth, with ermine throw collar, now *$98*.
$139 Tan Duvenette, with entire cape collar of black galyac, now *$69.50*.
$97.50 Black Creola Cloth, with sun-tan mole crush collar, now *$59.50*.
$100 Black Creola, with sun-tan ermine collar, now *$59.50*.

[These are just a few of the wonderful coat values]

Fall Modes Are Arriving Daily . . . Kermans' Style Reputation Demands That Every Summer Frock, Coat and Ensemble Must Go . . . Price Reductions Are Absolutely Without Precedent

FROCKS

Formerly priced to $45

$15

Every type of smart frock . . . printed and plain . . . cantons, georgettes, chiffons, piques, polka dots . . . some with jackets . . . all worth much more but grouped for quick clearance at $15.

Evening Dresses

$110 White Taffeta, with tiered skirt and trimmed with brilliants, now *$69.50*.
$59.50 White Moire, with charming beaded cape collar, now *$38*.
$85 Flowered Chiffon, distinctively styled, unusual lines, now *$58*.
$89.50 Lelong model of white Crepe with brown net overskirt, now *$49.50*.
$195 White Chiffon, with rows of brilliants at neck, now *$65*.
$95 White Ivory Satin, with yoke of seed pearls, now *$49.50*.
$110 Nemser model flowered Taffeta, trimmed with red, now *$49.50*.
$100 Flame Red Lace and Tulle, with princess line, now *$39.50*.
$145 Black Moire, stunning model, long front, ruffled, now *$75*.
$165 Nemser model of Coronation Blue Satin with lace ruffles, now *$97.50*.
$65 Black Lace and Chiffon, distinctively styled, now *$39.50*.
$195 Royal Blue Chiffon, with all-over sequins to flounce, now *$95*.

[Many more unusual values we lack room to list]

Dress Ensembles

$100 Navy Chiffon, with long coat and dress trimmed with print, now *$48*.
$79.50 Cocoa Chiffon, with circular pleated skirt and lace blouse, now *$49.50*.
$65 Navy Chiffon, with smart blouse of beige, now *$45*.
$85 La France Blue Chiffon, with long-sleeved frock with lace yoke, now *$39.50*.
$165 Black Chiffon, with cape coat, long-sleeved frock with lace top, now *$89.50*.
$79.50 Brown Chiffon, with circular skirt attached to beige lace blouse, now *$55*.
$69.50 Navy Chiffon, with long-sleeved frock, with chic swathed hipline, now *$45*.

[Numerous other models not listed]

FLOWERED CHIFFONS — **$39.50** — with sleeveless frocks and matching jackets. *Formerly to $65* (Sizes to 42)

PRINTED Marquisettes — **$29.50** — with separate jackets and frocks with sleeves. *Formerly $59.50*

SMART LACE FROCKS — **$39.50** — Sleeveless models, with cocktail jackets. *Formerly to $100*

UNTRIMMED COATS — **$28** — Chic tailored models for sports and travel. *Formerly to $75*

SPORTS COATS — **$15** — *Formerly to $55* — *At the North Side Shop Only*

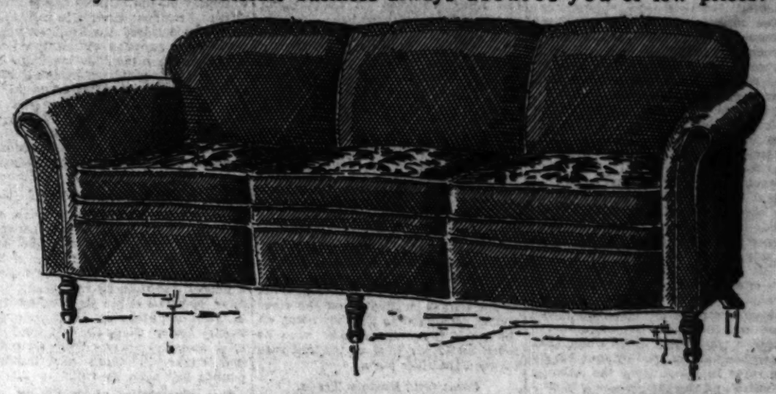
CLOTH ENSEMBLES — **Reduced 1/3, 1/2 and More** — Two- and three-piece models, furred and tailored.

KERMANS

160 North Michigan Blvd. — 4720 Sheridan Road

Richardson's August Sale

During this great event you have an opportunity to secure advance fall fashions in home furnishings at August Sale prices. Comfortable Living Room Suites, charming Bed Room Suites, smart Dining Room suites, distinguished Occasional Pieces—all available at decided savings to you. Our 54 year old wholesale business always assures you of low prices!



Overstuffed Davenport, $185

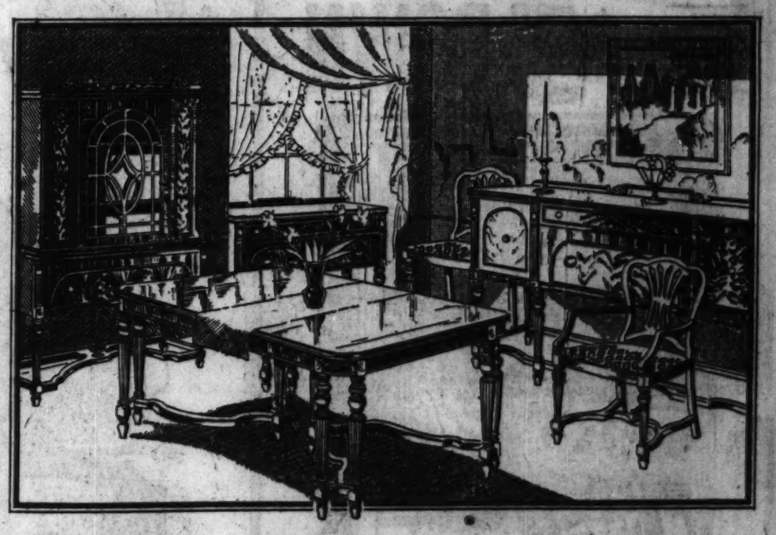
Designed to afford a maximum of comfort, this luxurious Overstuffed Davenport more than attains its goal. The new improved reversible Valuxsea cushions, down and spring filled, always keep their desired shape. Covered all over in choice Mohair, Velour, Damask, Tapestry or Brocatelle. Chair to match, $89.



Elwood Bedroom Suite, $185

This charming 3 piece Bedroom Suite, with a touch of modern treatment, is one of the many new outstanding designs to be found at Richardson's. Sturdily constructed of Walnut and select American Gumwood, with fronts of Burl Walnut which add to its beauty and charm. Bed, dresser and chest, $185.

Vanity, $58 — Bench, $14.75 — Night Stand, $17.50 — Chair, $14.75



Durham Dining Room Suite

$384 *10 pieces* — *7 pieces* **$175**

A beautiful Dining Room Suite in Walnut and Gumwood, influenced in design by 18th century masters. Matched woods of warm, rich coloring have been used with artistic effect to give an atmosphere of charm. Drawer fronts are of Crotch Walnut with panels of Butt Walnut. Inlays and overlays of Oriental Walnut. Sold separately:

Buffet, $89 — China Cabinet, $75 — Server, $45

Our Budget Plan

Buying from monthly income. You derive the benefit of our low cash prices, yet spread the purchase price over a period up to 12 months. Carrying charge of one-half of 1% a month on unpaid balance.

New Credit Terms

For those who do not wish to buy on deferred payments, yet who are not prepared to pay the full cash price: ⅓ in 30 days, ⅓ in 60 days, and the balance in 90 days. There is no carrying charge.

O. W. Richardson & Co.

125 So. Wabash Ave. — *Just North of Adams*

Lake near Marion, Oak Park

SEAWAY TO OPEN TOLL GATES FOR ENTIRE MIDWEST

Freight Saving in Chicago Area, $7,000,000.

(Continued from first page.)

trade with the Pacific coast and South America.

The injury to industries has been reflected in the establishment by many concerns of branch factories near the seaboard. One typical figure used by the Illinois Manufacturers' association gives an illustration:

"It costs $3,060 to ship a carload of first class freight from Chicago to San Francisco and only $1,200 from Baltimore to San Francisco, although Baltimore is 6,040 miles from San Francisco and Chicago is only 2,270 miles. It is much cheaper for a middle western manufacturer to ship his goods by rail to an eastern port and thence to the western coast than it is to ship by the direct rail route."

The argument is emphasized that the effect of the completion of the Illinois waterway will be open for the Chicago area and for the entire middle west and the southern states in the valley, a trade territory in which they are either handicapped or shut out by the rates in effect from the Atlantic seaboard and the east, where a $5,000,000,000 steel and power combine is fighting the lakes to gulf waterway.

Effect Already Felt.

Even with the Mississippi river system incomplete, with its outlet to the great lakes still dangling in the air, the water route has already shown its effect in lowered transportation costs in regions tapped.

Sugar is spoken of as an illustration. Officials of the Mississippi Valley association point to a saving of 10 cents a hundred pounds on sugar moving from New Orleans to Minneapolis and St. Paul. It amounts to $60 a car if taken off the barge and put on the rails at St. Louis. If it moved by water all the way the saving is $72 a car. The Inland Waterways corporation, the government system, is operating sixty barges and four towboats from St. Louis to the Twin Cities.

On a joint haul where both water and rail service is used the shipper saves approximately 20 per cent of the rail rate that parallels the water haul. If the freight originates on the river and is consigned to another point on the river the shipper may save as much as 50 per cent of the rail rate between the river ports.

Coast Gets Eastern Trade.

The Mississippi Valley association refers to canned goods as an instance of the Panama barrier.

"A large proportion of the canned goods used in the central states, especially in the Chicago territory," it says, "comes from the Pacific coast. The all rail rate on these canned goods to the middle west is $1.05 per hundred. With the opening of the Panama canal, a rate by water to New York was made of 40 cents per hundred. This enabled New York wholesalers to sell California canned goods as far west as the Indiana territory around South Bend in competition with Chicago. The center of the canned goods industry in the Mississippi valley is in Wisconsin. The rate on Wisconsin canned goods to New York is 65 cents per hundred, and the 40 cent rate from California takes the business.

"Since the barge line opened, it was found that canned goods, vegetables and fruit produced around Terre Haute, Ind., could find a market in New Orleans from which they had been barred by high freight rates. A considerable movement has now developed of canned goods produced in the valley to southern trade territory by way of the Mississippi river."

Joint Service in Use.

Even with the Mississippi water system crippled by the missing link, the 82 mile Illinois waterway which the state is pushing to completion, many products are using joint rail and river service from Chicago by rail to St. Louis and thence by river to New Orleans for transfer. The goods go out for export trade, or through the Panama canal to the Pacific coast, or are transferred to rail for points in the southeast and southwest.

Grain and the effect of the Illinois waterway on the farmers is one great phase. President Hoover in campaign addresses declared the transportation disturbance growing out of the Panama canal is a contributing cause of the farmers' post-war troubles. He set forth that the price of grain to the farmer should be increased 10 cents a bushel by modernization of the Mississippi and the great lakes systems of waterways, which would decrease the cost of carrying grain to the world's markets.

Cites Rate Reductions.

Mr. Hoover at that time gave out some figures. On the stretch between St. Louis and New Orleans he said the government barge line was giving a down river rate on wheat of 8 cents a bushel less than by rail, while "we have seen the barge line extended to St. Paul and Minneapolis, 12 cents per bushel lower than by rail, and we have seen the upriver rates on coffee and sugar 16 cents per hundred pounds less than by rail."

One illustration given during the congressional hearings had to do with a shipment of ten carloads of industrial motors moved by a Wisconsin manufacturer to Seattle last year. The shipment originated on a railroad that served Seattle. The company found it necessary, because of the rate structure, to move the motors to the Atlantic seaboard by rail, thence by ship through the Panama canal, thereby saving $3,000 on the consignment. With the Illinois waterway completed, such a shipment would take the water almost direct, saving the rail freight to the eastern seaboard.

RESEARCH CHEMIST IS FOUND DEAD FROM GAS IN TIGHT LABORATORY

Washington, D. C., Aug. 3.—(AP)—Norman W. Metcalf, 31 year old research associate in the chemistry division of the bureau of standards, is dead, a victim of the illuminating gas which was part of his equipment for highly technical work in a closed, draft free laboratory.

The son of a professor emeritus of Oberlin college, where he received his bachelor of science degree, he leaves a widow and four year old son. His body was found in his locked laboratory, with a wet army blanket wrapped around his head and body and a gas tube lying on it, after he had failed to keep an appointment at the bureau entrance.

He had his master of science degree from the University of Illinois, and had been working at the bureau for more than a year on charcoals, clays and general absorbents with the object of making his findings the basis of a thesis for the degree of doctor of philosophy, which he hoped to receive next year at the same university.

PLAN TO OPEN CONGRESS PLAZA IN SIX WEEKS

Chicagoans who use Michigan avenue will see a complete Congress street plaza and twin bridges in use within another six weeks, Supt. George T. Donoghue of the south park board declared yesterday. He also announced advertising for bids tomorrow on several important projects whose construction was delayed by proceedings in the Circuit court. The bids, which will be returnable Aug. 21, will be submitted to the south park board at its meeting on that date.

More than $700,000 will be expended on finishing the Congress street plaza, the opening of the Ericcson drive from 39th street to 51st street, and improvement of the assembly hall in Hamilton park to include a library and bigger gymnasium. Egress from the city along the outer drive will be completed with the elimination of the bottle neck at 39th street, which for months has choked automobile traffic, at an expense of $400,000. This should be completed within four months.

Further improvements contemplated later include the acquisition of land for a Second ward park for colored persons; a new fieldhouse for Foster park, 83d street and Loomis avenue; a small fieldhouse projection in Washington park; expansion of the south park commission's garage, and a new power plant for Sherman park.

MASS EVIDENCE OF LAKE DAMAGE TO CHICAGO FOES

Expedition Reports Havoc Done by High Water.

Clarence Bergstrom, attorney for the sanitary district of Chicago, returned yesterday from a three weeks' survey of lake level conditions on the Wisconsin, Michigan, and Ohio shore lines. He brought back proof of the havoc caused by the highest water in 35 years and also proof that the diversion of water at Chicago is in no way responsible for the low levels of recent years.

The evidence collected by Bergstrom with the help of Willard Rhodes, sanitary engineer, will be presented next month before Charles Evans Hughes, master in chancery, who is preparing data for the United States Supreme court decree on diversion. Bergstrom says he now has conclusive legal proof that no reason exists for emergency action against lake diversion. He will show that the lake waters are now about four feet higher than two years ago, and that the states which complained that they were being robbed of water are now suffering from high levels.

Damage Is Found General.

Bathing beaches, parks, piers, and even railroad tracks along the shores of the complaining states have already lost or may soon lose their usefulness because of the high levels, Bergstrom said. Unless the waters recede before the coming of the autumn winds general and serious damage may be expected, he found. Natives of many lake towns visited realize this impending danger, according to Bergstrom. He said several of them remarked "You fellows must be sent here from the sanitary district of Chicago" while his party was engaged in taking measurements and pictures.

The sanitary district expedition was dispatched with instructions to determine existing conditions which would refute the testimony of Chicago's opponents before the Supreme court and to obtain further data which Attorney Bergstrom will use to justify the Chicago contention that no emergency exists for restraining the diversion here for purposes of sanitation.

Tells Havoc Caused by Water.

At Bay City, Mich., Bergstrom found that the rising waters have covered most of the city park and are now at the steps of the pavilion. The bathing beach at Green Bay, Wis., is under deep water and the lake has come up to the park lawn. At Traverse City, Mich., a railroad has used loads of rocks for an improvised dike to stem the waters and save its tracks from being washed out.

The state park at Erie, Pa., is suffering damage from the four foot rise in level and a highway along the shore line has been washed away in sections. A protecting breakwater is now being constructed to save the road. At numerous points, Bergstrom declared, piers have been damaged and several of them have lost their usefulness.

Take 160 Photographs.

The Sanitary district party took 160 photographs and many measurements. At each point visited a water gauge was employed from a permanently stationary object, such as a shipping dock. When the measurement data are assembled they will show, Bergstrom said, that the general rise in the levels of Lakes Michigan, Huron, and Erie has been at least four feet since 1926, when Chicago's opponents brought their heaviest guns to bear on the Chicago diversion.

The power and shipping interests, however, are benefiting from the situation, the attorney said. Cargo ships can take on heavier loads because of the deeper water, he pointed out.

The Bergstrom party made its tour by automobile, first visiting the Green Bay, Wis., region. The expedition then proceeded to Menominee, Mich., and ferried across Sturgeon bay and up to Washington island. North Port Point and Traverse Bay, Mich., were the next stops, and after them came Bay City and the St. Clair flats above Detroit, where conditions due to the high water may be considered serious, Bergstrom said.

Follows Ohio Shoreline.

Along the Ohio shoreline of Lake Erie the investigators made stops at Sandusky, Cedar Point, Port Clinton, Cleveland, and other places. The survey was concluded after observance of conditions at Erie, Pa., and Buffalo, N. Y., and the Alexandria bay region.

"Our survey will completely vindicate Chicago," declared Bergstrom. "Those states which have been putting out so much propaganda during low water periods are now giving Chicago its opportunity to give them a laugh."

Ousts Wife for Back Seat Driving; She Asks Divorce

Mrs. Elizabeth F. Bezzio, 638 Oakdale avenue, yesterday filed a bill for divorce in the Superior court against her husband, George Leo Bezzio, 2839 Abbott court. The bill, drawn by Attorney Harry X. Cole, charges that Bezzio forced his wife to get out of their auto a few miles from Milwaukee in 1928 when he objected to her back seat driving. It also alleges habitual drunkenness.

NEENAH'S OLDEST PIONEER DIES.

Neenah, Wis., Aug. 3.—(Special.)—David Williams, 78, fifth white child born in Neenah and the city's oldest pioneer, died today at a hospital. He was born here July 14, 1851. Neenah then was a small trading post. A few years previously, Mr. Williams' parents had driven from New York to Wisconsin by ox team. Mr. Williams is survived by one son.

8 Lyon & Healy Stores NOW SELLING



The New Micro-Synchronous VICTOR RADIO

OPEN EVENINGS

DISTRIBUTOR WANTED

Product for re-sale through stationers, gift shops, drug stores, etc. Also tremendous field as advertising specialty. Only an organization or individual equipped with office and sales force considered. No investment required.

Nardi Manufacturing Company Camden, New Jersey

P. A. Starck Piano Co.

Manufacturers of Starck Grand, Upright and Player-Pianos

Loop Store—Starck Building, 228 S. Wabash Ave.

Uptown Salesroom 4744 Broadway — All Stores Open Evenings — South Side Salesroom 859 E. 63d St.

One Door South of Riviera Theater, Aurora, Ill., Salesroom 11 Downer Place, Aurora — Two Doors East of Maryland Theater, Factory Salesroom 36th St. and S. Ashland Ave.

SPARTON 8 tube

RADIO WITH DYNAMIC SPEAKER

Now Only $169.50

All You Pay Is $5 DOWN



We will accept your present radio, piano, phonograph or other musical instrument as part payment.

All Stores Open Evenings

30 Days' Trial in Your Home

This beautiful Sparton Electric Radio will be sent to your home for trial and test with the understanding that at the end of 30 days if you are not satisfied you can select any other Radio in our store and you will be allowed all money paid.

Complete with TUBES and all Equipment

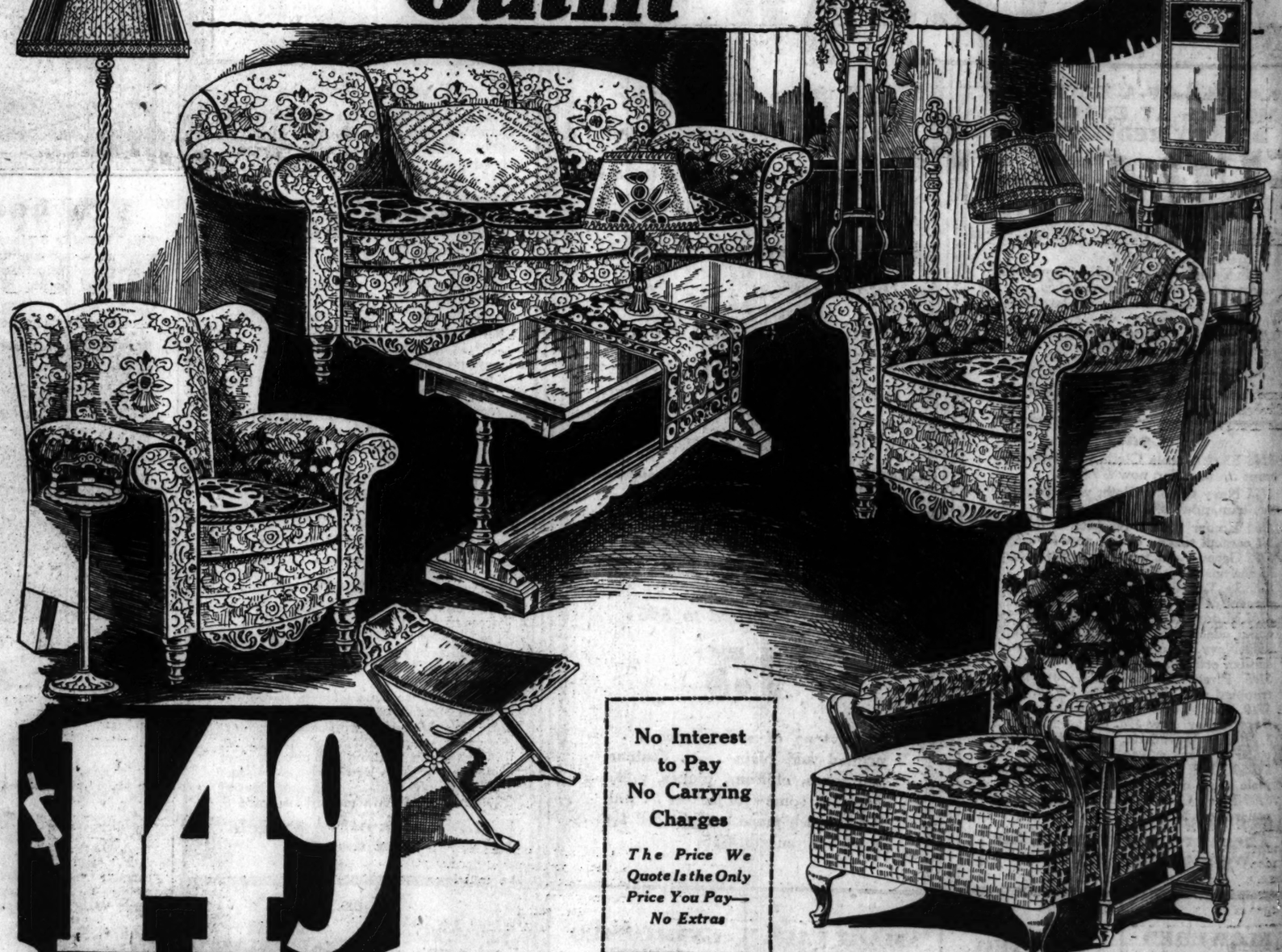
Our Price Now Only $169.50

Should you be unable to call — Mail Coupon Today

P. A. STARCK PIANO CO.
228 S. Wabash Ave., Chicago, Ill.
NAME .....
ADDRESS .....
I am interested in the Sparton Radio and would like one sent to my home for Free Demonstration.

18 pc. Complete Living Room Outfit

$5 down



$149

No Interest to Pay No Carrying Charges

The Price We Quote Is the Only Price You Pay—No Extras

18 Pieces—A Living Room Full of Furniture

YES, 18 useful pieces—a complete living room at the lowest price we have ever quoted. Two-Piece Parlor Suite, consisting of Overstuffed Davenport and your choice of either Fireside or Club Chair, in genuine Jacquard (Velour sides); reversible loose spring-filled cushions in Tapestry. A suite sturdily built, yet pleasing and comfortable. The parlor suite alone is worth the price of the entire 18-piece outfit.

You get, in addition, a Genuine Jacquard English Lounging Chair, with full coil spring construction and button-tufted back; newest ornamental iron, rose, gold finish Floor Lamp and colorful silk shade; Bridge Lamp and shade to match; Table Lamp to match, with art parchment shade.

Also Walnut finish gum Library Table; Tapestry Table Runner; sturdily built, beveled edge top End Table to match; Ornamental iron Smoker; Ornamental iron, polychrome finish Radio Bench with padded velour seat. Ornamental iron, decorated complete Fernery; Gorgeous Pillow; Walnut finish American gumwood Console Table and Console Mirror with decorated velour panel, all in rich polychrome frame.

Entire 18-Piece Outfit worth $200, special at $149

$5 Down, Convenient Weekly or Monthly Payments Arranged to Suit

834-836-838 W. 63rd St.
Northwest Corner Green Street—1 Block West of Halsted
Open Tuesday, Thursday and Saturday Evenings Till 10

STRAUS & SCHRAM

Near Union Street—1 Block East of Halsted 665-667 W. Madison St. Open Monday and Saturday Evenings Till 10

3318-3322 Lincoln Ave.
At School Street—1½ Blocks North of Belmont
Open Tuesday, Thursday and Saturday Evenings Till 9:30

424-426 East 47th St.
Just East of South Parkway (Grand Blvd.)
Open Tuesday, Thursday and Saturday Evenings Till 10

$5 Down, Convenient Weekly or Monthly Payments Arranged to Suit

4128-4130 W. Madison St.
At Karlov Avenue—Just West of Marbro Theater
Open Tuesday, Thursday and Saturday Evenings Till 10

SOCIETY LEARNS OF ANNA CURTIS' SECRET MARRIAGE

Wed to Leslie Olmsted Since Jan. 19.

The secret marriage Jan. 19 last of Miss Anna Louise Curtis, daughter of Mr. and Mrs. Louis R. Curtis of the Parkway hotel, to Leslie B. Olmsted, was admitted last night by Mr. Olmsted, who resides at the Belmont hotel. The marriage took place after the young couple had eloped to Crown Point. They were married by Justice of the Peace Howard H. Kemp.

Friends Help Keep Secret.

The bride's parents were kept in ignorance of the wedding and the engagement of the couple was to have been announced by them shortly from their summer home at Trout Lake, Woodruff, Wis. Mr. Olmsted admitted that friends of himself and his wife had aided them in keeping the marriage secret, but did not give an explanation of this desire for secrecy.

Friends of the couple would invite the young bride to spend week-ends with them, Mr. Olmsted explained, and he would join the party. In this manner Mr. and Mrs. Curtis did not know of the marriage of their daughter, although many in society knew of the wedding.

Bride Made Debut in 1925.

Mrs. Olmsted has been known as a leader of young society people since her debut in 1925. Mr. Olmsted is sales manager of the Vim Sporting Goods company, 2220 Diversey parkway, of which his father is president.

NEGRO CONFESSES KILLING.

Edwardsville, Ill., Aug. 3.—[U. P.]—Paul Peterson, Negro, has confessed to the murder of John Linich, aviation student, near Eagle Park, Ill., April 10, according to State's Attorney Alvin Bohm and Sheriff Otto H. Herman.

WED SECRETLY



MRS. LESLIE B. OLMSTED.
[Copyright: Underwood & Underwood.]

2 Bandits Beat Woman, Take $6,000 in Dresses

Two bandits entered the Adeline Frock shop, 4628 Lincoln avenue, yesterday, slugged Miss Ella Stewart, a clerk, and escaped with dresses and coats valued at $6,000. The men had an accomplice who backed a truck to the rear of the door of the store. The robbers then loaded the dresses on the trucks after locking Miss Stewart in a rear room.

FACES ILLINOIS BIGAMY CHARGE.

Springfield, Ill., Aug. 3.—[U. P.]—Gov. Louis L. Emmerson has issued a requisition on the governor of Missouri for the return to Madison county of William Walker, wanted on a charge of bigamy. He is under arrest in Kansas City.

CAR PLAN'S COST TO RIDERS STILL IS 'X' IN PROBLEM

Figures on Proposed Rate of Return Lacking.

BY OSCAR HEWITT.

The street car riders of Chicago paid a return of 7.82 per cent last year on the agreed valuation of the surface lines—the city's purchase price. In 1927 the riders paid 7.77 per cent and the year before 7.91 per cent. Part of the money, 6.1 to 6.3 per cent, was awarded the companies and the remainder went to the city as compensation for the use of the streets. But all of it came out of the pockets of the car riders.

Attorney Walter L. Fisher and Ald. E. I. Frankhauser, [49th], representing the city, have been talking about the "return" on the proposed consolidated and elevated lines for two weeks. The representatives of the companies have been conferring with Fisher and Frankhauser for a shorter period on the same subject.

Neither the city nor the companies so far have named any figures.

Figures Still Unmentioned.

The city's announced position is that the companies shall have an agreed fixed return on a present investment of about $260,000,000 and on new money invested in extensions and improvements a return that will cover the exact cost. To this shall be added a compensation for efficient and economical services. Neither Mr. Fisher nor Ald. Frankhauser has indicated not indicated whether they desire to whether their proposal, in their opinion, means more or less than the car riders now pay.

The companies have said that they desire "a just and reasonable return" on an agreed valuation, to be raised or lowered by the local transit commission as conditions require. Again, there have been no figures of what the companies think their proposal means to the car riders. Until each side puts forth its estimate in figures, it is impracticable to reckon how much they are fighting about.

The 7½ Per Cent Report.

Last autumn when the Kelker ordinance was under consideration the representative of the north and west side surface lines contended persistently for a return to the company "of not less than 6½ per cent." The south side lines' representative acquiesced in that expression. The elevated roads presented no figure with which they would be satisfied.

Now all three are united on "a just and reasonable" return, and financial friends have given out the report that this means 7½ per cent to the companies, adding that a lower rate will make the program difficult to finance and will increase the cost of money obtained.

The companies declare that this is not their position.. They assert they want a return justified by conditions. If conditions warrant a lower rate than 7½ per cent, they are willing to take it; but if conditions require a higher rate, they want it. That is their position. In either case the rate is to be determined by the local commission appointed by the mayor and confirmed by the city council.

Neither Mr. Fisher nor Ald. Frankhauser has said what he thinks reasonable compensation for economy and efficiency means in dollars. Under the 1907 ordinances the companies received 5 per cent on the agreed valuation, and in addition, 45 per cent of the net receipts.

If that 45 per cent can be called a reward for efficient service, then the companies in the 20 year franchise period received $31,994,725 for economy and efficiency in management. Fisher and Frankhauser have pay less or more for economy or efficiency to the consolidated company.

Would they stand for the car riders paying a return of 10 per cent on agreed valuation? The riders on the surface lines paid 10.53 per cent return on the agreed valuation in 1908 under the 1907 ordinances. In 1909 the riders paid 9.94 per cent; in 1910, 8.51 per cent; and in 1911, 8.45 per cent. Those figures cover the major portion of the reconstruction period. Incidentally the car riders paid the highest return on the investment in the year when the average cash fare was the lowest for the 20 years.

Lowest Return Paid in 1918.

The lowest return paid by the car riders was in 1919, the post-war year when prices of materials and labor bounded upward, and the companies were clamoring for an increase in fares. The car riders paid only 5.54 per cent return on the capital invested that year.

The highest return in cash for any one year was in 1922. That figures out 8.25 per cent. Part of the return paid was given the city as compensation for the use of streets.

It is proposed in the ordinance for the consolidated company that compensation shall be paid the city. In addition, it is commonly supposed that advantage will be taken of the new law which permits the amortization of the property. The city has said that it desires amortization and the companies have not objected.

Regardless of the merits of amortization, it means an extra expense unless—as many advocate—the city's compensation be set aside as an amortization fund. But what any of these features mean to the car riders cannot be reckoned with safety until the conferees name some figures. They are to resume their discussions tomorrow.

British Plan Nonstop Hop, London to S. Africa

[Chicago Tribune Press Service.]

LONDON, Aug. 3.—The royal air force long distance Fairey Napier monoplane, which made a nonstop flight from England to India, is now being overhauled preparatory to an attempt to make another nonstop flight to South Africa. The former trip covered 4,130 miles, while the distance of the projected flight to South Africa is 6,000 miles. The same pilots, Squadron Leader Arthur G. Jones Williams and Flight Lieut. N. H. Jenkins, will be aboard.

FALL KILLS A CRANE MAN.

Quincy, Ill., Aug. 3.—[Special.]—Carl P. Otis, 38, crane man at the Otis elevator company, was instantly killed here this afternoon when he fell 10 feet striking on his head when he was installing a new crane.

SALESMAN DIES IN MYSTERY FALL FROM 3RD FLOOR

Louis Witt, 36 years old, 4927 Nelson street, a salesman, fell from a third story window at 2301 West 21st place last night and was killed. Police at the Marquette station received information that a man was kicking the windows out of the building at the 21st place address, and Policemen George Joerns and Edward Quille were sent to investigate. As they arrived they saw a man hanging by his hands from the window. When they called to him he lost his grip and fell.

From a letter in his pocket addressed to Theodore Polek, a salesman for the Empire Roofing Supply company, 2445 West 21st place, for which Witt also worked, his identity was traced. His body was identified by his sister, Mrs. Lillian Bulger, wife of Fred M. Bulger, president of the Empire company. What Witt was doing in the neighborhood and why he was kicking windows out of the building mystified the police.

STOUT WOMEN

Great Good News! A New Basement Fur Coat Dept.

—Just for you! The *only* Dept. of its kind in Chicago offering you the very best Fur Coat Values in your size

STYLE **Lane Bryant** BASEMENT

101 N. Wabash Ave. — N. E. Corner Wabash at Wash.

To Introduce Our **New Fur Coat Dept.** *We Feature a Sale of 1929-30*

FUR COATS

All Sizes 40 to 56 Best Selection

At Low Introductory August Sale Prices

$85 At $85.00—Specially Selected Genuine Northern Seal (Dyed Coney) Fur Coats — tailored styles — featuring the new, large roll shawl collar and cuffs—*will cause a sensation at $85.*

Beautifully Silk Lined—Exceptional value for little money.



$125 At $125.00—Specially Selected Northern Seal (Dyed Coney) Fur Coats as pictured—have gorgeous collar and cuffs of Marmink—that look like genuine mink. *Beyond compare indeed, $125.*

Without doubt the greatest value in America—Pictured at right.

This Coat Is Only $125 described at Left — Just an Example of the Values

Every Coat the "Last Word" in New Style — Perfect Fit — Unquestioned Quality — A Deposit Holds Any Coat Till Nov. 1st — Our Label Protects You

$225 At $225.00—Plain Black Genuine Russian Caracul Coats (Leipzic Dyed)—Rich, selected skins—made on our premises—otherwise would cost $400—*unusually beautiful!* We expect to set the entire town to talking about this value.

And at $250—Genuine Hudson Seal (dyed muskrat) Coats. Raccoon Coats—Supreme value, gorgeous styles. $225.

Closing Out! Lovely Summer Dresses Closing Out!

$1 Printed or Plain Voiles, Broadcloths—prettily trimmed. Sizes 37 to 48.

$2 Cool Voiles in lovely Summer colors, for street and vacation. Sizes 36 to 48.

$3 Broadcloths—Gay colored Voiles with lace or embroidery. Sizes 36 to 48.

Lane Bryant's STOUT ARCH SHOES for STOUT WOMEN



Are Stylish—Comfortable—Economical

Many exclusive features — "Combination Last"—Snug heel-fitting. Reinforced Arch.

Sizes to 11 Widths to EE — New Leathers Real Value

$5.75 A very low price for extra high quality.

The New Location

REVELL'S

at Wabash and Lake

PLAIN FIGURES
(A Business Editorial)

The confidence of a customer is established immediately when trading in a store where the merchandise is marked in plain figures.

A merchant who marks his goods in plain figures knows full well that comparisons will be made. He is also confident that his prices will bear comparison.

Wouldn't you prefer trading with a merchant who marks his goods in plain figures?

Copyright.

Beautiful Dining Room Group Specially Priced

This exquisite suite, of genuine walnut, with all detail of genuine wood carvings, is one of the best values we have ever offered.

This Suite is beautifully finished. Fine woods are used for the veneered panels. The seats and backs of chairs are carefully upholstered in an imported linen frieze and trimmed with fringe. The 10 piece suite complete sold regularly for $785.00 and is on sale, for this week only, for $490.00. Can be had individually; $260.00 for the table and chairs; $125.00 for the buffet; $100.00 for the china cabinet, and $65.00 for the serving table.



DOMESTIC AND ORIENTAL RUGS

Grass and Fiber Rugs

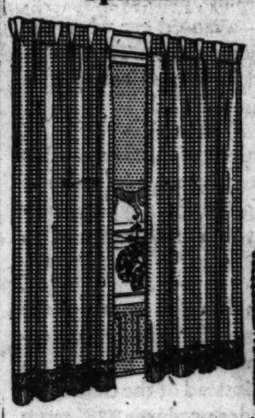
Our entire stock of Grass and Fiber Rugs has been cut to rock bottom. This is your opportunity to buy one or several of these colorful rugs at a fraction of their former cost. The 9x12 size in the Fiber, $15.50, and the Grass, only **$10.50**

Hollywood Rugs

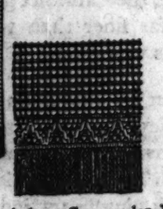
These beautiful and colorful cotton rugs are ideal for your bathroom. They are washable and are shown in a wide range of colors. The 24x36 size is priced at only **$1.85**

Featuring an Interesting New Curtain

Spanish Marquisette



A new texture material, a quality product developed for us and tailored carefully into curtains. There are two different widths available and are priced unusually low for this selling.



34 and 43 inches wide and 2¼ yards long. Cocoa color. Hem tailored at both sides and trimmed at the base with a 3 inch galloon headed bullion fringe. As shown by small detail drawing above.

Size 34x2¼ Size 43x2¼

$3.95 Per Pair and $4.50 Per Pair

Exquisite Swiss Lace Panels $3.75 Each

40 in. panels, attractively embroidered patterns and the base trimmed with a 6 in. fluffy flounce.

Cross Curtains with a Cornice Valance

$5.25 Set

Fine Grenadine is used; they are in ecru and with spot patterns in blue, rose, orchid, green. A splendid value.

Rayon Satin Bedspreads with Bolster Pillow

$15.00 Per Set

A heavy Rayon Satin carefully tailored. A deep flounce ruffled at bottom. Puff insertion at top. The pillow is also artistically trimmed. Colors: Green, Rose, Orchid, Gold and Blue.

Telephone and mail orders promptly filled.



At the right is illustrated one of the many beautiful rugs we are featuring in the 27x54 size. These are the famous French Wilton, finest quality of Wilton rug. Discontinued patterns formerly priced at $15.50, now radically reduced to only **$12.35**

American Orientals

Do not fail to see the wonderful new American Orientals. They are faithful reproductions of the finest importations from the Old World. The 9x12 size in the Sahara rug is featured at $175; the beautiful Bundhar Imperial Lustra at

$165

These rugs exemplify the highest achievement of American skill in weaving.



The rug illustrated above is one of a large quantity of Persian Hamadans, Kurds and Mosuls that have been sharply cut in price. They are all in their beautiful, natural colors of Red, Rose, Blue and Ivory. They will mellow with age and give excellent wear. The average size is 5 ft. 9 in. by 3 ft. 4 in., and some are as large as 6 ft. 6 in., and as wide as 3 ft. 8 in. Specially reduced to

$22.50

Chinese Rugs

Remarkable values in Chinese throw rugs. Just the right size to add a dash of color and charm to that empty space. The 2x4 size reduced to

$21.50

Formerly $35.00. Other sizes reduced proportionately.

Persian Lilahans

These are the finest Lilahans we have had the good fortune to offer our customers in many years. They are in the popular near square sizes, averaging 6 ft. 4 in. by 5 ft. 3 in., and reflect an exceptionally high phase of the Persian rug weaver's art. In beautiful shades of rose, mulberry and blue, with delicate floral designs, they cannot fail to commend themselves to you. Specially priced from

$155 to $185

Oriental Room Size Rugs

Among our radically reduced sale pieces are many lovely Persian carpets averaging about 9 ft. by 12 ft. in size. Some are as wide as 9 ft. 6 in. and as long as 12 ft. 6 in. Formerly priced up to $575, their prices now range from

$295 to $350

Interesting Beluchistan Rugs

These rugs are especially appealing to lovers of the Oriental art because of their source. They are made by a wild and unconquered people of Central Asia, protected by barriers of deserts and mountains. Due to this they possess an extremely charming individuality. The average size of these rugs is 4 ft. 6 in. by 2 ft. 7 in., and they are extremely underpriced at

$22.50

Fine Chinese Rugs

We have at this time an unusually choice selection of selection of fine Chinese rugs in the 9x12 size. These rugs are not to be confused with the cheaper grades of rugs that are usually associated with such a low price. The various colors and Chinese designs are all represented. Sharply reduced to

$295, $335 and $365

Oriental Mats

Think of it! Genuine Oriental mats in the bright and interesting Anatolian weave for only $5.95. Average size 3.0 by 1.6. They won't last long at this price.

Special $5.95

Persian Runners

We have at this time an unusually choice selection of long, narrow runners in the sizes that are so difficult to obtain. The widths range from 2 feet 1 inch to 3 feet 10 inches, and they are up to 13 feet long. Very desirable pieces ranging in price from

$47.50 to $65.00

Wabash Ave. **ALEXANDER H. REVELL & CO.** Lake Street

ORDERS ARREST OF 4 IN POLICE BRUTALITY QUIZ

Judge Directs Civil Service Body to Try 3 Others

CRIMINAL COURTS.

John Wysocki, murder, sentenced to 75 years in the penitentiary and also given four sentences of one year to life for robbery, to run consecutively, by Judge Otto Kerner.

Thomas Johnson, burglary, sentenced to one year to life in Pontiac reformatory; Arthur Grundies, larceny, sentenced to one to twenty years in Pontiac reformatory; John James, burglary, sentenced to one year to life in Pontiac reformatory; John Pokal, burglary, sentenced to one year to life in the penitentiary by Judge Harry B. Miller.

Warrants for assault with a deadly weapon were issued yesterday against four policemen of the Chicago Lawn station and the civil service commission was ordered to prefer and hear charges of police brutality against them and three other policemen. Judge Edgar Jonas in the Felony court took this action after he had started his investigation into the charges against the policemen as a result of the complaints of Joseph Wojcechowicz, 24 years old, 5347 South Peoria street, and Lawrence Masterson, 5211 South Aberdeen street.

Policemen William F. Ward, James Stepanek, Frank Vail and John Shortall, the latter a squad leader, were the men named in the warrants. Sergt. Harry C. Smale and Policeman James Quinlan and Thomas McCarthy are the others involved, who escaped the warrant proceedings but who were ordered before the trial board.

Sergeant Denies Charge.

Sergt. Smale vigorously protested his innocence and said he was prepared to show by records that he was not even in the police station the night he alleged beatings were administered.

Judge Jonas told the sergeant that the records were a matter of defense before the trial board.

The two youths, who were arrested on automobile theft charges, were ordered to bare their bodies so that the commanding officers present in the courtroom could see the evidence of their charges of brutality. The young men, neither of whom had any previous police record, deny the charge against them.

Commends Lockup Keeper.

Shortall, the squad leader, was accused of being the ringleader by the defendants. They said Sergt. Smale handed him the blackjack, but took no part in the beatings. Thomas E. Morris, the lockup keeper, was exonerated and commended by the judge because the defendants said he had protested against the brutality.

Policeman Ward, one of the arresting officers, aroused the judge when he attempted to explain the condition of the defendants by saying that one man tripped and fell on the sidewalk and the other bumped against a gate in trying to escape.

Warns of Perjury Action.

"Be careful or we may have some perjury warrants as well as assault charges," said Judge Jonas. "You are not talking to a boy or a novice. There can be no doubt that these wounds were inflicted by a human being armed with a club or blackjack. You cannot make me or any one else believe that these young men fell against a weed or over a gate.

"It is just actions like these which has caused the public to lose confidence in the policemen. Juries will not believe them when they give evidence, especially of confessions where a charge of brutality is made."

Quits G. O. P. Post



MRS. ALVIN T. HERT.

[Copyright: Underwood & Underwood.]

Louisville, Ky., Aug. 3.—(A.P.)—The resignation of Mrs. A. T. Hert of Louisville as vice chairman of the republican national committee has been in the hands of Hubert Work, retiring chairman of the committee, since February, she said in a telephone conversation with the Courier-Journal from her summer home at Mackinac Island, Mich.

It is expected the resignation will be presented for action Sept. 9, when the committee will act on that of Mr. Work.

Mrs. Hert declared, however, that she still will hold the position of republican committee woman from Kentucky.

Mrs. Hert told the Courier-Journal she hopes Mrs. Worthington Scranton of Scranton, Pa., will be her successor.

Ex-Soldiers Send Notes to Cheer Up Poincare

PARIS, Aug. 3.—[U. P.]—Raymond Poincaré, former premier of France, was reported today to be resting comfortably after his recent operation. Thousands of messages, mostly from ex-soldiers' organizations, were received by the statesman during the last few days.

FOREIGN SALES OF U. S. PLANES SET A RECORD

$5,000,000 Worth Exported Thus Far in '29.

Washington, D. C., Aug. 3.—[Special.]—Foreign demand for American made airplanes, aircraft engines and parts, is taxing the capacity of the industry, according to export figures for the first half of 1929, prepared by Leighton W. Rogers, chief of the aeronautics trade division of the bureau of foreign and domestic commerce. The remarkable performances of American planes and engines on long distance flights in 1927 and 1928 is held responsible for much of the increased demands.

The total value of all aeronautic exports for the first six months of the year was $5,174,656, more than three times as great as the total for the same period of 1928, which reached $1,676,838. During the first half of the year 199 airplanes were shipped abroad, as against 87 for the same period of 1928, while during the same period 178 aircraft engines were exported as against 65 a year ago.

May Duplicate Auto Record.

If the present pace of increase in aeronautic exports continues the industry will write the same record as the automobile industry has done in recent years, and half the world will be riding in American built airplanes.

The export figures for the first half of the year are considered the more remarkable because they exceeded by $1,509,923 the record figures of $3,664,733 for all of 1928, which was the peak year in aeronautic exports.

Mexico was the largest buyer of aircraft during the period, total sales to that country being 62, most of them military planes. Canada, to which 44 planes were exported, was the next largest buyer. Chile was next with 32, Argentina and Hongkong took eleven each, Japan eight, China five, Panama and Peru four each, Phillipines three and Italy and Cuba two each. Single planes were exported to Columbia, Brazil, Great Britain, Guatemala, French Oceania, Australia, New Zealand and Uruguay.

Peak Reached in June.

Exports for June set a new high mark. Fifty-three aircraft valued at $855,879, twenty-nine engines, valued at $111,827 and $207,015 in parts were exported.

May was the previous peak month, with forty-nine aircraft, valued at $794,024; twenty-four engines, valued at $94,315 and $189,958 in parts shipped abroad.

Navy Plane Sets Record; 100 Miles in 27 Minutes

Newport, R. I., Aug. 3.—[U. P.]—S. B. Smith, first class aviation pilot, established another new world record for service torpedo planes here today when he covered 100 miles in 27 minutes.

MEXICO CHURCH PEACE IS CALLED MERE "PATCHUP"

Institute of Politics Discusses Agreement.

Williamstown, Mass., Aug. 3.—[Special.]—The recent agreement between the Catholic church in Mexico and the government merely was a "patched up" truce which shifted the scene of the conflict to the less sanguinary halls of the national legislature, members of the Institute of Politics were told today at the concluding general conference on Mexico.

While the speakers indicated that both sides were "resting on their arms" so far as the religious issue was concerned, they also were of the opinion that there would be no further trouble if the church cooperated with the government and confined its interests to the spiritual sphere.

Noted Educators Heard.

The speakers were Dr. Eyler N. Simpson of Mexico City and the Institute of World Affairs, New York; Dr. Ernest Gruening, author of "Mexico and Its Heritage," and Dr. Frank Tannenbaum, writer on Mexican agrarian and educational problems, who, too, is an authority on the American penal system.

Education, agriculture, and the religious issue were the angles from which the speakers approached the subject. nI passing, Dr. Simpson commented on the financial situation by saying that Mexico had turned the corner economically, and was sincere in its expressed desire to pay its internal and foreign debts.

He saw no reason why Mexico should not pay its debts if peace continued.

Argument Shifted, He Says.

Dr. Simpson compared the demands of the Mexican hierarchy with the terms of the recent peace pact and could not see where the church had gained any concessions. The argument merely was shifted to the legislative halls, he said.

Dr. Gruening discussed the religious issue in greater detail. The struggle of the last three years, he maintained, chiefly was an episode in Mexican history which had its roots in the sixteenth century.

Inquiring why the recent religious uprising did not sweep the government out of power as Mexico has been Catholic since the time of the conquestadores, Dr. Gruening said that essentially the religion of Mexico has not changed in four centuries; the people merely substituted the worship of saints for the worship of the ancient Aztec deities.

The Mexican, he said, essentially was an idol worshiper.

Bank Employes Strike at Quayaquil, Ecuador

GUAYAQUIL, Ecuador, Aug. 3.—(AP)—Employés of the banks here, excepting those working for the Central bank, went on strike today.

AUGUST FUR SALE

Ramsperger & Larson fine quality and authentic design has been for years well known in Chicago. Now, during this Sale, you are offered a variety of the newest coats from this noted firm at prices materially below regular. Plan to select your furs from the luxurious assortment shown. A nominal deposit will hold any garment



Repairing and Remodeling Services Are Now Available at Low Summer Rates.

Our well known, selected quality Hudson Seal (dyed muskrat) with latest style Fitch collar and cuffs.

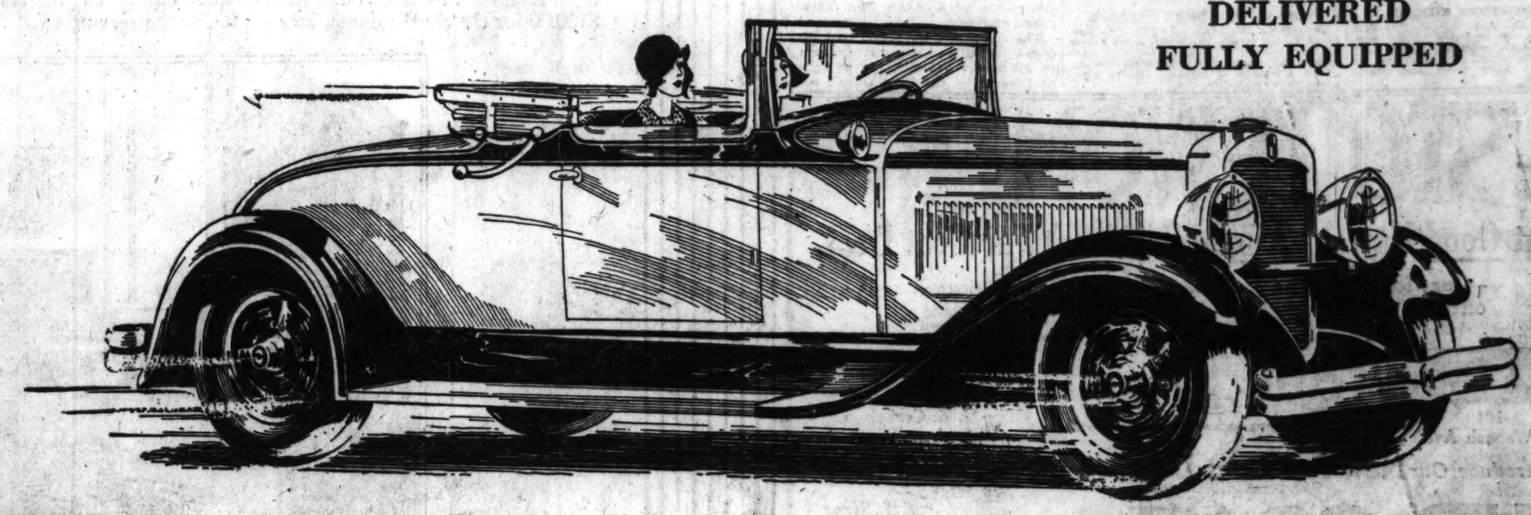
Caracul coat in Elmwood color with cape collar of natural Summer Ermine. A smart model.

RAMSPERGER & LARSON INC.
Makers of Fine Furs
SUITE 500 PITTSFIELD BLDG
55 E. WASHINGTON ST.

NASH "400"

Leads the World in Motor Car Value

$1715
DELIVERED
FULLY EQUIPPED



FOR WEATHER THAT IS VARIABLE—
THE "400" CABRIOLET IS CONVERTIBLE

SMART, colorful, adding charm to motoring by its adaptability to the whims of weather—the Nash "400" Advanced Six Cabriolet has speedily become one of America's most popular motor cars.

It really is two cars in one—an open car in spring, summer and glorious fall—a closed car when the skies threaten and when winter comes. The adjustment from open to closed or closed to open is effortless and instantaneous.

It adds pleasure to the pleasure of motoring—this sparkling "400." For in keeping with its grace of appearance, the Cabriolet gives you a type of performance far finer than you are accustomed to expect at its very moderate price.

It is driven by the Twin-Ignition motor—the year's achievement in smooth, velvety, quick-moving power. By actual test, the same Nash motor, with Twin Ignition instead of the customary single spark plug per cylinder produces 22% more power, 5 miles per hour more top speed and 2 extra miles from a gallon of gasoline.

Other fine car features that set this Cabriolet apart from others at its price are Bijur Centralized Chassis Lubrication, which oils 29 chassis points at the pressure of a pedal; Houdaille double action, outboard mounted hydraulic shock absorbers; the world's easiest steering; an extra roomy, deeply cushioned rumble seat, for occasional guests; and heavy chromium nickeled bumpers, front and rear, factory installed, and included at no extra cost.

The price quoted above also includes the spare tire, tire cover and tire lock—*nothing more to buy.* Side carried wire or wood wheel equipment costs a little more.

Nash also builds the Cabriolet on the "400" Standard Six Chassis and the "400" Special Six Chassis—three Cabriolets in three different price fields—every one a Nash "400"—*a guarantee of greater value and finer motoring.*

Important "400" Features

Twin-Ignition motor
12 Aircraft-type spark plugs
High compression
Houdaille and Lovejoy shock absorbers (*exclusive Nash mounting*)
Salon Bodies
Bohnalite aluminum alloy pistons (*Invar Strut*)
Double-drop frame
Torsional vibration damper
World's easiest steering

Important "400" Features

7-bearing crankshaft (*hollow crank pins*)
Bijur centralized chassis lubrication
Electric clocks
Exterior metalware chrome plated over nickel
Short turning radius
Long wheelbases
One-piece Salon fenders
Clear vision front pillar posts
Nash Special Design front and rear bumpers

Delivered, Fully Equipped Price Range of 23 Nash "400" Models,
$930 to $2245 includes Touring, Roadster, Coupe, Cabriolet, Victoria and Sedan Models

CHICAGO NASH COMPANY

(*Distributors*) H. T. Hollingshead, *Pres.*

Sales, Service and General Offices
2360 Prairie Avenue, Corner 24th Street

Telephone—All Departments
Calumet 2000

Michigan Ave. Display Room
2501 Michigan Ave.

Associate Cook County Dealers

SOUTH

South Side Auto Sales, 1210 E. 63rd St.
Kullberger Motor Sales, 1441-53 E. 75th St., 7923 Exchange Ave.
Southwest Nash Sales, 7616 S. Halsted St., 6047 S. Halsted St.
Balzekas Motor Sales, 4030 Archer Ave.
Antonsen Motor Sales, 6716-18 S. Western Ave.
Roseland Motor Car Co., 10857 Michigan Ave.
Heidinger-Hoyt Motor Sales, 239 Western Ave., Blue Island, Ill.
Harvey Nash Sales Co., 15327 Broadway, Harvey, Ill.
Lindix Nash Motor Sales, 2015 Chicago Road, Chicago Heights, Ill.
Arthur Mahler, 3rd St. and Locust, Matteson, Ill.

WEST

Kaplan Bros. Sales, 3152 Ogden Ave.
Rowe-Young & Cooley, 4660 Washington Blvd., 3937 Washington Blvd.
Barrow Bros., 316 Madison St., Oak Park, Ill., 1008 S. 5th Ave., Maywood, Ill.
Berwyn-Cicero Nash Sales, 6420-24 West 22nd St., Berwyn, Ill.
Breen Motor Co., 11 Hill Grove Ave., La Grange, Ill.

NORTH

Isaacson Motor Sales, 3020 Broadway
Illinois Motor Sales Corp., 5300 Broadway, 1928-30 Irving Park Boulevard
Emich Motors Corp., 6501 N. Western Ave., Corner Arthur
Evanston Nash Co., 1735 Benson Ave., Corner Clark, Evanston, Ill.
Suburban Nash Sales, Winnetka, Ill.
Highland Park Nash Sales, Highland Park, Ill.
Highland Park Nash Sales, Lake Bluff, Ill.

NORTHWEST

Logan Square Motor Car Co., 2470-78 Milwaukee Ave., 1515 W. Chicago Ave., 3233 W. North Ave.
Rome Motor Sales, Inc., 4110-14 Milwaukee Ave.
Nash Park Sales, 2954-56 Lawrence Ave.
Gran Nash Motor Sales, 5140-48 W. North Ave.
Towle Nash Sales, Inc., 6713 Northwest Highway
Poyer Nash Sales, 1586 Miner St., Des Plaines, Ill.

(303)

Furniture—Floor Coverings—Draperies—Juvenile Accessories—Radio—Gifts—China and Glass—Silverware—Housewares—Luggage—Tires



$9.50 Bookstand!
The stationary top is a feature of this revolving stand, $6.50

HARTMAN'S FOUNDER'S SALE



$4.75 Chair!
Popular fiddle-back style in mahogany finish..... $2.39

Hartman's Historical Bargain Event

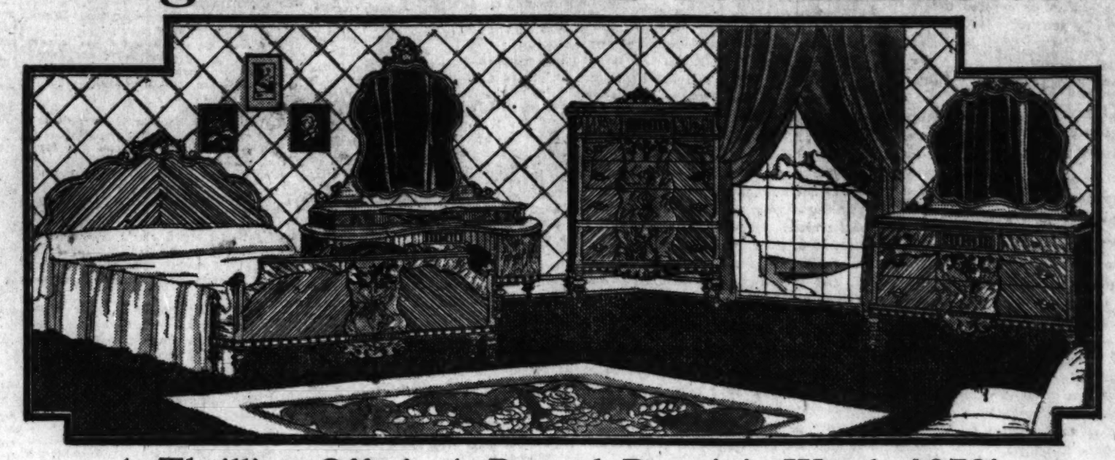


Conducted by the Grandson of the Founder

August 3rd to 10th Inclusive

Loop Store Open Monday Night . . . All Community Stores Open Tuesday Night

Trade In Your Old Rugs and Furniture for New. Inquire at Your Nearest Hartman Store



A Thrilling Offer! A Record Bargain! Worth $279!

This $279 Suite—the last word in style—the ultimate in quality—now offered at a sensationally low price! To see it is to want it—and to have it is easy, for the terms and price are both exceptionally reasonable.

$199

Australian diamond cut walnut fashions this Suite. The new Hollywood Vanity is a beauty! The Dresser is 50 inches wide, and the return-end Bed comes in either full or twin size.

Only $20 First Payment.....$10 Monthly

Big Savings on Draperies—Curtains!

$2.45 Criss Cross Curtains!

French Marquisette of finest quality fashions these dainty ruffled Curtains. Complete with tie-backs, and cornice ruffle. Founder's Sale price, per pair,

$1.65

Sunfast Drapery Damask!

Here's a real bargain! 2400 yards of superior quality Damask in a wide assortment of designs, and in all the popular colors. 50 inches wide. Easily worth $2.45. For Founder's Sale, the price, per yard,

$1.95



Founder's Sale Specials in Occasional Pieces!

$2.69 End Table in choice of walnut or black finish. For Founder's Sale, $1.25

$4.59 Colonial Bridge Lamp! A wonderful "buy," and a smart style Lamp. Complete, $1.98

$47.50 Lounge Chair, richly upholstered with beautiful tapestry. Very special for Founder's Sale. $39.50

Only $4 First Payment

For Founder's Sale

Oriental Rugs

At Half Price!

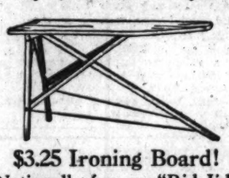
3x5 Av. Persian Mosuls. Regular $42 values. Now, $21

4x7 Av. Chinese Rugs. Beautiful designs. $98 values. Now, only $49

9x12 Av. Tezebad Orientals! Rich colors woven in beautiful designs. $285 values. Special for Founder's Sale at $142.50

9x12 Av. Mandarin Chinese Rugs! Exceptional bargains at this low price. These Rugs have been used for display purposes and are slightly soiled. $375 values. Now, $187

Special Easy Terms on All Rugs and Floor Coverings During Founder's Sale



$3.25 Ironing Board!
Nationally famous "Rid-Jid" quality. Unfinished. Special for Founder's Sale, at $1.99



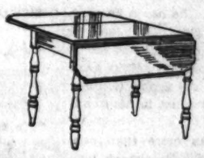
$49.50 Secretary Desk!
Every smart home needs a Secretary. This one is beautifully styled and finished. The price only..... $39.50
And the First Payment, $4.00.



$179 All Mohair Suite!

Built for the finest, smartest homes—and priced for the modest budget! Founder's Sale brings you a saving of $20 on this luxuriously overstuffed Davenport and "Bunny" Chair in rich mohair with moquette reverse. Only... $159

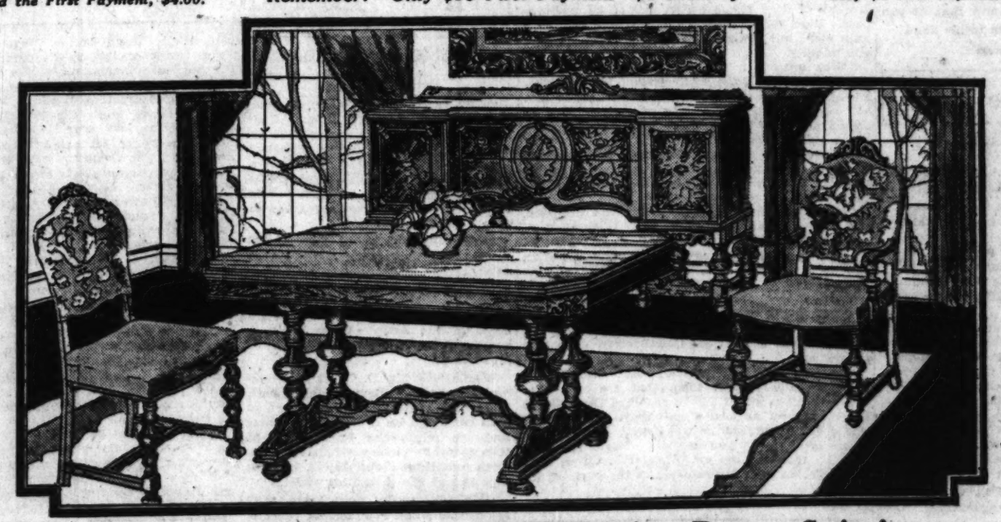
Remember! Only $16 First Payment—$8 Monthly



$8.50 Drop Leaf Table!
Sturdily built of oak, ready to paint in whatever color you desire. For Founder's Sale.... $5.98



$13.50 Boudoir Chair!
Green, rose, or ivory cretonne covers this comfortable Boudoir Chair. Founder's Sale, only $7.95
Only $1 First Payment



Here's a Leader . . . $200 Dining Room Suite!

Founder's Sale brings you this thrilling offer on a superb Dining Suite! The massive style, suggestive of the Elizabethan period, is richly finished. The quality construction insures that superiority so characteristic of Hartman furniture.

$139

Buffet to match, $79.50

7 Pieces in lustrous walnut veneers on selected American gumwood. The Chairs are supremely comfortable—the backs upholstered with linen frieze—the seats with rich mohair. Come in! See this superior bargain!

Only $14 First Payment.....$7 Monthly

Reduced Prices . . . on

RADIOTROPE

. . . . in Founder's Sale!

Model A . . . Complete with RCA or Cunningham Tubes and Utah All Dynamic Speaker

. . . You Save Over $30!



Model A—9-Tube Set

(Including Rectifier)

Just imagine! This striking Console and Set complete with Utah All Dynamic Speaker and 9 RCA or Cunningham Tubes—now offered you at an exceptionally low price, and on exceptionally easy terms. Model A Radiotrope is certain to provide you never-ending entertainment at the mere turn of the dial. Buy it tomorrow—secure in the knowledge that HARTMAN'S and the manufacturer guarantee Radiotrope's perfect performance! What more could you ask?

WAS ~~$171.00~~

NOW $138.25

With Tubes

Only $14 First Payment, $7 Monthly

EVERYTHING FOR THE HOME . . . . BUILDERS OF HOMES

HARTMAN'S

LOOP STORE . . . . WABASH AND ADAMS . . . . "L" ENTRANCE

Shop at Your Nearest Hartman Store

42 Hartman Stores in America

RADIO & TIRE SHOPS
6309 Cottage Grove Avenue, *Near 63rd Street*
1041 Wilson Avenue, *Near Broadway*
113 North Oak Park Avenue, *Oak Park, Illinois*

NORTH
1272-78 Milwaukee Ave., *Near Ashland*
2550-58 West North Ave., *Corner Rockwell*

NORTHWEST
3210 Lawrence Ave., *Near Kedzie*
3043-45 Lincoln Ave., *Near Southport*

WEST
West 26th Street, *at Hamlin*
3510-12 West Roosevelt Rd., *Near St. Louis*

SOUTH
6160 South Halsted Street, *Corner 62nd*
11232 Michigan Avenue, *Roseland*
157-159 E. 154th Street, *Harvey*

BARGAIN OUTLET STORES
The Only Hartman Stores Where Used and Reconditioned Furniture Is Sold
432 South Wabash Avenue
5853 South Halsted Street
2241-2249 West Madison Street
209 East 16th Street, Chicago Heights

INDIANA
GARY—717-23 Broadway
HAMMOND—88 West State Street
SOUTH BEND — LA PORTE
ELKHART — LAFAYETTE — MARION

ILLINOIS
WAUKEGAN—11 South Genesee
ELGIN
BLOOMINGTON
CHICAGO HEIGHTS—1647-49 Halsted Street
AURORA — KANKAKEE
SPRINGFIELD — DANVILLE — DECATUR

WISCONSIN
RACINE—419 Main Street
BELOIT—388 East Grand Avenue
MILWAUKEE (2 Stores)

OMAHA — ST. JOSEPH — DENVER

Chicago Sunday Tribune.
THE WORLD'S GREATEST NEWSPAPER

THE TRIBUNE COMPANY, PUBLISHER.

ENTERED AS SECOND CLASS MATTER AUG. 12, 1905, AT THE POSTOFFICE AT CHICAGO, ILL., UNDER ACT OF MARCH 3, 1879.

All unsolicited articles, manuscripts, letters and pictures sent to The Tribune are sent at the owner's risk, and The Tribune company expressly disclaims any liability or responsibility for their safe custody or return.

SUNDAY, AUGUST 4, 1929.

THE TRIBUNE OFFICES.
CHICAGO—TRIBUNE SQUARE.
NEW YORK—512 FIFTH AVENUE.
WASHINGTON—915 ALBEE BUILDING.
BOSTON—710 CHAMBER OF COMMERCE BUILDING.
ATLANTA—1306 HURT BUILDING.
LONDON—76-78 FLEET STREET, E. C. 4.
PARIS—1 RUE SCRIBE.
BERLIN—1 UNTER DEN LINDEN.
RIGA—ELIZABETES IELA, 15/2.
ROME—GALLERIA COLONNA (SCALA A).
VIENNA—8 ROSENBURGSTRASSE.
WARSAW—PLAC KRASINSKA 6.
GIBRALTAR—HOTEL CECIL.
PEKING—GRAND HOTEL DES WAGON-LITS.
SHANGHAI—4 AVENUE EDWARD VII.
TOKIO—IMPERIAL HOTEL.
MEXICO CITY—HOTEL REGIS.
PANAMA CANAL—HOTEL TIVOLI
SPECIAL REPRESENTATION.
SAN FRANCISCO—620 KOHL BUILDING.

THE TRIBUNE PROGRAM

FOR AMERICA

Repeal the Volstead Act.

Restore Constitutional Representation.

Preserve and Improve the American Standard of Living.

Protect American Lives and Interests Everywhere.

Provide Unrestricted Flow of Electric Power Throughout the Nation.

FOR THE CENTRAL STATES

Finish the Waterway to the Gulf.

A Highway System Adequate at All Points to the Demands of Traffic.

Purchase of Western Railroads by Western Investors.

National and State Legislation to Encourage Regrowth of Our Forests.

"Give me liberty to know, to utter, and to argue freely according to my conscience, above all other liberties."
—Milton.

THE STRANGE CASE OF SOME CENTRAL STATES.

In Mr. Henning's detailed analysis of the opposition to the Chicago diversion from the lake and to the gulf waterway Newton D. Baker's summing up of the issue was given. Mr. Baker, Wilson's secretary of war, is chief of counsel for the opposition, which politically is grouped in six states and both politically and economically in the great steel and power companies of Ohio, Pennsylvania, and New York.

Minnesota, Wisconsin, and Michigan have joined these other states, but if their citizens would study the case as Mr. Baker, the ablest man in their group, presents it, they would have some grave doubts. They would wonder what their state governments were doing. They might soon agree that it was true their states were chumps in the matter. They are on the wrong side.

Their states have yielded to an interest which is small and narrow of view. It is that of the lake carriers, which, as it is independent of the steel companies, is an almost trivial factor in general state welfare. This interest may have reason to oppose any development of water transportation by the inland rivers, but it is not a reason which should influence the commerce and industry of the states. It is not the diversion of water that concerns the carriers. It is the diversion of water traffic.

Mr. Baker admits that he represents an economic area. It contains two districts. One is the steel producing triangle which has its base on a line from Cleveland to Conneaut and its apex at Pittsburgh. The other is the Niagara district of electric power. He joins these districts in a geographical and economic unity and demands for them the exclusive use of the water power from the great lakes.

The facts can be agreed upon. Mr. Baker states them almost as well as Illinois and the Mississippi valley would have them stated, but we denounce what he demands. We admit that the steel and power producers are using the lakes with government aid for their private advantage. Mr. Baker concedes that lake levels are not the chief concern of his clients. He admits that the Chicago diversion is not an important factor in the periodic changes of the levels. He contends that water diverted at Chicago would make money if it were used at Niagara.

All the control of the water is directed for the benefit of steel and electric power. To increase these benefits the flow from Lake Superior is regulated at Sault Ste. Marie without regard for the levels of the lower lakes. Diversion has been made for power and navigation purposes by the Welland canal—the new one is approaching completion—and by work in the St. Mary's and St. Clair rivers.

Illinois denies that Mr. Baker's economic unit of hydroelectric power and steel has exclusive right to the waters of the great lakes. We deny that geological formations are a bar to the use of resources. Public policy could not concede that the people had no right to change the course of a river. A doctrine of submission to natural conditions would send mankind back to the caves.

The campaign against the gulf waterway is based largely on falsehood used in the neighboring states of Minnesota, Michigan, and Wisconsin against their own interests. The opposing newspapers lie for the lake carriers. Mr. Baker himself refutes 90 per cent of the lies given currency. His argument is that the steel and power companies shall not have their interests affected in any way, no matter how small, by a public improvement in the inland rivers. The central area of the United States shall not have a waterway to the gulf for its own industries because that waterway to be adequate would require water from Lake Michigan which could make money at Niagara.

Mr. Baker's statement of his case is submitted to the citizens of Minnesota, Wisconsin, and Michigan. Their states have been brought into the case on the wrong side. Their various industries have been subordinated to the lake carrying trade. They have been made to oppose their own welfare. They have been made to serve the purposes of great corporate interests to the injury of a public improvement.

The central area is almost helpless politically and in government action. Its citizens realize they are discriminated against. They see the Atlantic and Pacific trade subsidized by the Panama canal. They see California promoting real estate and power enterprises and getting municipal water supply at federal government expense. They see their taxes going to favored regions and their own interests ignored or attacked. Their representatives in congress are for the most part negligible. Central state projects seldom get to first base and never make the circuit.

How could this be otherwise when three of the central states will join an opposition to an economic project which asks virtually nothing of the federal government than that it be permitted a small use of natural resources now contributing to the manufacture of enormous wealth in the east?

That the people of these states have been misinformed and misguided is apparent. Their state governments are working for the interests of the United States Steel corporation, the Bethlehem Steel company, the Republic Iron and Steel company, the New York power concerns, the Canadian power concerns, Mr. Morgan's new mammoth power company, and navigation interests affiliated with the steel producers or opposed to a diversion of traffic over a new route. Read them and weep.

NO PROPERTY RIGHTS UNDER PROHIBITION.

Burt Massee of Chicago is owner of the yacht Margo. It was chartered by Louis Mendelsohn of Detroit. According to Seymour Lowman, assistant secretary of the treasury in charge of prohibition, when the yacht was in the port of Montreal a boisterous party was on board and it was reasonably subject to the suspicion that the boat had been stocked with Canadian liquor. Consequently when it came into the port of Detroit it was searched, 35 cases of liquor were found and the yacht was seized. Mr. Lowman says that it probably will be sold at auction by the United States marshal at Detroit, although Mr. Mendelsohn, who was operating it under charter, is privileged to file an answer to the proceedings or to petition the secretary of the treasury for a remission or mitigation of the forfeiture.

The yacht is an expensive piece of property owned by Mr. Massee, who is not accused by the government of any violation of law. He had rented his property to a friend, but it is his property and represents his investment. His standing in the view of a prohibition government is nothing and little of that. He hasn't any rights. He is punished for something in which he was not involved. His property is taken from him without any process of law in which he has a hearing. If a murder had been committed on board he would not have suffered. If a criminal had stolen some of the fittings the government might have helped him catch the thief, but the prohibition law was violated when the yacht was not in his hands and he is to lose his property.

In this the government has more than conformed to the theories of Senator Brookhart, who would confiscate profits over five per cent. It has confiscated the investment. Mr. Massee would have had more chance with Algerian pirates.

Some Americans of great wealth have supported the Anti-Saloon league for two reasons—one that they thought they might get more work done under prohibition; the other that they might turn the cry up another street, after private morals rather than private enterprise.

They and all citizens of property, big or little, have warning that property rights do not exist under prohibition. The state as its laws develop under prohibition denies property rights. An estate can be attainted. Without due process of law the use of property is confiscated by the padlock. The possession of a pint of liquor can cost an owner his automobile. An extension of the Massee principle would confiscate a railroad for the transportation of a carload of beer labeled sewing machines.

An American citizen has no assurance that he will not be shot by government orders on the highway, on his farm or in his home. He has no guaranty that his home will not be entered illegally. He has no reason to feel that he will be protected against excessive punishment. He is not safe against the seizure of his property by the government. He does not know that he can keep his possessions or leave them to his heirs.

Editorial of the Day

ARE AMERICANS ALIKE?

[Louisville Herald Post.]

Are Americans and their towns alike? According to the Mencken and Sinclair Lewises they are. They take us to task. And they do it in this manner:

Nine-tenths of the American towns are so alike that it is the completest boredom to wander from one to another. Always west of Pittsburgh, and often east of it, it is the same lumber yard, the same railroad station, the same Ford garage, the same creamery, the same boxlike houses and two story shops. The new more conscious houses are alike in their very attempts at diversity; the same bungalows, the same standardized, nationally advertised wires; the boy in Arkansas displays just such a flamboyant ready made suit as is found on just such a boy in Delaware; both of them iterate the same slang phrases from the same sporting pages, and if one of them is in college and the other a barber, no one may surmise which is which.—Sinclair Lewis, Main Street.

Recently, however Louisville has had a first rate opportunity to make up its mind on that subject. We have had in our midst thousands of business men representative of their own communities. Certainly he would be a brave man who would undertake to say there were no differences between the groups of men from various sections of the country. The Californian is different from the New Yorker and the Oklahoman from the Iowan; even the Ohioan is demarked from the Hoosier. All of these groups must have commented on the differences among them—chosen in the same fashion from the same strata of society and with the same ideals.

Perhaps the Sinclair Lewis trick is not so hard to do. Such a man will tell you that forests are so much alike that they bore him. You cannot see the forests from the best of reasons. There are too many trees. They all have leaves. There are the same hills, the same brooks, the same marshes and meadows to such a mind.

But are they the same?

Certainly the art of true perception lies deeper than pointing out that the redwood forests of California are not like the beech woods and oak clad hills of Kentucky, the cypress swamps of the gulf. Even the Kentucky landscape and its characteristics differ in its various sections.

Nor is it true that New Orleans resembles New York, or that Boston is like Baltimore, Chicago like San Francisco. That is no more true than that Los Angeles is like Memphis or that Little Rock is like Akron.

Where among the visitors to Louisville was there a man who thought it resembled his home town?

Cities and towns have characteristics and personalities and the standardization which Lewis professes to see is cheap gibe and in no way profound thinking. On this account it is not even good writing.

Of one thing it is certain—it does not portray the America it sneers at.

Search the Scriptures
"—Read, Mark, Learn, and Inwardly Digest Them"

Next to the Sermon on the Mount, the discourse of Jesus of Nazareth as recorded in the 23d chapter of St. Matthew's Gospel is perhaps the most important of His utterances which could be called sermons. The Sermon on the Mount has been discovered by those who have been following this column, as well as by those to whom the sermon is familiar, as a statement of the great fundamental principles of His life's message, whereas the sermon recorded below, as taken from the American standard version of the Bible, shows the startling extent to which some of those principles may be carried. It seems that Jesus rarely spoke in generalities. Everything He said was applied either to a specific incident or to a definitely developed problem. Here He faces the perennial problem of the hypocrisy of those who hide behind the cloak of religion in order to attain selfish ends.
J. E.

HYPOCRISY CONDEMNED

Then spake Jesus to the multitudes and to his disciples, saying, "The scribes and the Pharisees sit on Moses' seat; all things therefore whatsoever they bid you, these do and observe, but do not ye after their works; for they say, and do not. Yea, they bind heavy burdens and grievous to be borne, and lay them on men's shoulders; but they themselves will not move them with their finger. But all their works they do to be seen of men, for they make broad their phylacteries, and enlarge the borders of their garments, and love the chief place at feasts, and the chief seats in the synagogues, and the salutations in the marketplaces, and to be called of men, 'Rabbi.'

"But be not ye called Rabbi; for one is your teacher, and all ye are brethren. And call no man your father on the earth; for one is your Father, even he who is in heaven. Neither be ye called masters; for one is your master, even the Christ. But he that is greatest among you shall be your servant. And whosoever shall exalt himself shall be humbled; and whosoever shall humble himself shall be exalted.

"But woe unto you, scribes and Pharisees, hypocrites! because ye shut the kingdom of heaven against men; for ye enter not in yourselves, neither suffer ye them that are entering in to enter.

"Woe unto you, scribes and Pharisees, hypocrites, for ye compass sea and land to make one proselyte; and when he is become so, ye make him twofold more a son of hell than yourselves.

"Woe unto you, ye blind guides, that say, 'Whosoever shall swear by the temple, it is nothing, but whosoever shall swear by the gold of the temple, he is a debtor.'

"Ye fools and blind; for which is greater, the gold, or the temple that hath sanctified the gold? And, whosoever shall swear by the altar, it is nothing; but whosoever shall swear by the gift that is upon it, he is a debtor. Ye blind; for which is greater, the gift or the altar that sanctifieth the gift?

"He therefore that sweareth by the altar, sweareth by it, and by all things thereon. And he that sweareth by the temple, sweareth by it, and by him that dwelleth therein. And he that sweareth by the heaven, sweareth by the throne of God, and by him that sitteth thereon.

"Woe unto you, scribes and Pharisees, hypocrites, for ye tithe mint and anise and cummin, and have left undone the weightier matters of the law, justice, and mercy, and faith; but these ye ought to have done, and not to have left the other undone. Ye blind guides, that strain out the gnat and swallow the camel!

"Woe unto you, scribes and Pharisees, hypocrites, for ye cleanse the outside of the cup and of the platter, but within they are full from extortion and excess.

"Thou blind Pharisee, cleanse first the inside of the cup and of the platter, that the outside thereof may become clean also.

"Woe unto you, scribes and Pharisees, hypocrites, for ye are like unto whited sepulchers, which outwardly appear beautiful, but inwardly are full of dead men's bones, and of all uncleanness. Even so ye also outwardly appear righteous unto men, but inwardly ye are full of hypocrisy and iniquity.

"Woe unto you, scribes and Pharisees, hypocrites, for ye build the sepulchers of the prophets, and garnish the tombs of the righteous, and say, 'If we had been in the days of our fathers, we should not have been partakers with them in the blood of the prophets.' Wherefore ye witness to yourselves, that ye are sons of them that slew the prophets. Fill ye up then the measure of your fathers. Ye serpents, ye offspring of vipers, how shall ye escape the judgment of hell?

"Therefore, behold, I send unto you prophets, and wise men, and scribes; some of them shall ye kill and crucify; and some of them shall ye scourge in your synagogues, and persecute from city to city; that upon you may come all the righteous blood shed on the earth, from the blood of Abel the righteous unto the blood of Zachariah, son of Barachiah, whom ye slew between the sanctuary and the altar. Verily I say unto you, All these things shall come upon this generation.

"O Jerusalem, Jerusalem, that killeth the prophets, and stoneth them that are sent unto her, how often would I have gathered thy children together, even as a hen gathereth her chickens under her wings, and ye would not! Behold, your house is left unto you desolate. For I say unto you, Ye shall not see me henceforth, till ye shall say, 'Blessed is he that cometh in the name of the Lord.'"

PATRIOTIC SONGS

AMERICA THE BEAUTIFUL.

By Catherine Lee Bates.

O beautiful for spacious skies, for amber waves of grain,
For purple mountain majesties above the fruited plain!
America! America! God shed His grace on thee,
And crown thy good with brotherhood, from sea to shining sea!

O beautiful for pilgrim feet, whose stern, impassioned stress
A thoroughfare for freedom beat across the wilderness!
America! America! God mend thine every flaw,
Confirm thy soul in self-control, thy liberty in law!

O beautiful for heroes proved in liberating strife,
Who more than self their country loved, and mercy more than life.
America! America! May God thy gold refine,
Till all success be nobleness, and every gain divine!

O beautiful for patriot dream that sees beyond the years
Thine alabaster cities gleam, undimmed by human tears!
America! America! God shed His grace on thee,
And crown thy good with brotherhood, from sea to shining sea!

Clip this out and paste it in your Tribune scrapbook, and listen to it on W-G-N at 1:15 today.

How to Keep Well.
By Dr. W. A. Evans.

To the limit of space, questions pertaining to hygiene and prevention of disease will be answered in this column. Personal replies will be made to inquiries, under proper limitations, when return stamped envelope is inclosed. Dr. Evans will not make diagnosis or prescribe for individual disease.

[Copyright: 1929: By The Chicago Tribune.]

DANGERS IN REFRIGERATION

THE National Safety council publishes a bulletin on mechanical refrigeration in which are given the sources of danger. The dangers relate to possible explosions and to poisonous effects of the gases. The gases used are carbon dioxide, ethane, ammonia, propane, butane, ethyl chloride, methyl chloride, sulphur dioxide, and gasoline.

The health commissioner of Chicago has reported a considerable number of cases of poisoning due to methyl chloride, some of which resulted in death. According to the Safety council, methyl chloride is similar to chloroform in its effects. It boils at minus eleven degrees Fahrenheit and has a lower explosion limit of 8.9 per cent and an upper limit of 15.8 per cent. "Naturally, it would produce death due to suffocation." They also say it is explosive.

Since the gas is odorless, a leaking mechanism is very dangerous. The problem is to mix with it a pungent, irritating, or at least self-revealing, gas having a boiling point about that of methyl chloride.

Sulphur dioxide is poisonous, but it is so irritating that it does not endanger life, for leaking gas drives the people away. It is not explosive. Its boiling point is twenty-five degrees higher than that of methyl chlorids. Ammonia has a low boiling point. It is a severe and even dangerous irritant and this warns of its presence. It may cause fatalities. It is explosive or flammable, but the danger of that is not great.

Ethane has much the lowest boiling point of all the gases considered. It is poisonous and explosive. Carbonic acid gas changes from a solid to a gaseous form at a very low temperature. It causes headache and some other symptoms, because it excludes oxygen from the blood, but not because of its own poisonous qualities. It does not explode nor burn. It is odorless.

Ethyl chloride has a very high boiling point, meaning that it evaporates slowly. It has a pungent odor. The principal danger where this gas is used is the risk of explosion. However, the report says of it: "It is believed that continuous inhalation of the vapor in sufficient quantities would cause deleterious action on the lungs and throat. Exposure of the skin would, no doubt, produce skin lesions." The principal danger in the use of propane, butane, or gasoline is from explosion.

Dr. B. Fantus says the location of the refrigerator is an element in the case. To place a refrigerator in a closed-up cellar is to invite disaster. The better ventilated the room in which it is located, the safer it is. A refrigerator should never be set near a stove or fire for more reasons than one.

BAD ODOR OF BREATH.

E. S. writes:

1. Kindly state the cause of a bad odor of the breath.

2. I am a little constipated; do you think that is the cause?

3. I usually smoke before going to bed; could that cause it?

4. Please state the proper foods to eat.

REPLY.

1. Among the causes are: Ozena, a nose condition; certain disorders of the tonsils or teeth; and certain digestive conditions. The last is the most important.

2. Probably not.

3. No.

4. Live largely on sour milk, foods and fruits, cereals, breads, sweets and fats. Eat vegetables, and especially meat and eggs, in moderation.

KEEP UP MEAT JUICE.

R. S. H. writes: After an illness last fall, the doctor prescribed 2 ounces of beef juice for my baby. I give him the juice every day, but have increased the amount to 4 ounces.

1. Is he getting too much of it, or too often?

2. Is there any danger of his contracting tuberculosis from infected meat, as I just sear the meat over and put it through a meat press?

3. He is very strong and active. Since he was a month old I have rubbed his back and legs every night and morning. Does this help or hurt him?

REPLY.

1. You do not give his age or his weight. Nevertheless, on a guess I say keep up the meat juice. He is thriving and happy, which means his food is about right.

2. Very little. Tubercle bacilli are rarely found in lean meat.

3. Keep it up, and make a wrestler.

SHOULD CUT DOWN DIET.

G. S. writes:

A couple of years ago I had a severe attack of boils, but have been free from them since until last month. Within three weeks now two boils have appeared, and I fear another attack. Can anything be done for this by dieting?

REPLY.

As a rule, the intake of starchy and sweet foods should be markedly lowered. Among such foods are breads, cereals, pastries, peas, beans, corn, potatoes, desserts, and all forms of sweets.

FRIEND OF THE PEOPLE

Letters to this department must be signed with names and addresses of writers.

NO REMEDY IN THIS CASE.

Chicago, July 27.—[Friend of the People.]—The largest vacant lot in the 7100 block of Stony Island avenue is used as a dumping ground by the neighbors and storekeepers. It is unsafe for children to play in and an eyesore.

A. J. H.

Report is made that owner of vacant property has given permission to a certain contractor to store lumber and wooden horses on the lot. It is this to which writer objects. JAMES J. BUTLER,
Deputy Superintendent of Streets.

QUESTION OF LAWFUL ADMITTANCE.

Chicago, July 26.—[Friend of the People.]—A native of Ulster, Ireland, landed at Quebec, Canada, Aug. 28, 1923. Came to Chicago Nov. 5, 1923. Took out first papers Nov. 26, 1923. I don't know if a head tax was paid. Was the quota in force at that time? Can he apply for his second papers? H. J. D.

If the person referred to in the letter was lawfully admitted by the immigration service he should have no trouble in applying for naturalization; but if he entered the United States contrary to the immigration laws after June 3, 1921, there is no provision of law under which he may be naturalized unless he departs from the United States and makes a legal entry.

FRED J. SCHLOTFELDT,
District Director of Naturalization.

EX-SOLDIER SEEKS CITIZENSHIP.

Chicago, July 25.—[Friend of the People.]—In 1918 I was drafted into the army, having claimed no exemption as an alien, and was honorably discharged in 1919. I applied for my first papers in 1921 and when I asked for my second papers I was told that a law was to be passed making citizens of former soldiers. Was such a law passed, and, if not, are my first papers still good?

F. M.

A declaration of intention [first paper] is valid for seven years from its date. If the writer is an honorably discharged soldier of the world war he may be entitled to naturalization without a declaration of intention. If he is such a soldier, it is suggested he call at this office, 776 federal building. FRED J. SCHLOTFELDT,
District Director of Naturalization.

FROM THE TRIBUNE'S COLUMNS

65 YEARS AGO TODAY

AUGUST 4, 1864.

NEW YORK.—The Tribune's special from Frederick, Md., says: "Gen. Kelly was attacked at Cumberland by a large rebel force under Bradley Johnson, and McCausland. After a severe fight of several hours' duration he completely routed the enemy, who are in full retreat toward Oldtown with Kelly in pursuit."

WASHINGTON, D. C.—Gen. Hooker, recently relieved of command at Atlanta, has been ordered to report in Washington without delay. The New York report that Meade will be removed and Hooker placed in command of the Army of the Potomac has not even a reasonable show of probability.

WASHINGTON, D. C.—It is becoming apparent to the war department that the rebels are resolved on a vigorous campaign on the Upper Potomac and are reinforcing Early strongly. It is generally understood that Early's force numbers about 35,000. He is now engaged in thrashing wheat.

CHICAGO. — In accordance with the proclamation of President Lincoln, made in compliance with a resolution of congress, today [Thursday] will be observed in Chicago and elsewhere as a day of national fasting, humiliation and prayer. There will be appropriate services in all the churches.

SPRINGFIELD, Ill.—The news of the death of Col. John A. Bross before Petersburg, which was brought to this city by Col. Mann of the 39th, created a painful sensation here. Gov. Yates was much affected and had the flag at the executive mansion raised to half staff as a mark of respect for the deceased.

EDITORIAL.—Col. John A. Bross. This lamented hero, who fell in the assault on the rebel works at Petersburg at the head of the 23th regiment, U. S. colored volunteers, was a pure, brave, earnest patriot. He accepted his command not from motives of personal ambition but from a religious sense of his duty to his fellow men and from that sentiment of true chivalry which inspires the Christian martyr to give his life for the oppressed and to brave prejudice in behalf of the lowly. Our country has lost no truer, nobler son.

30 YEARS AGO TODAY

AUGUST 4, 1899.

MANILA.—The rainy season has just begun in earnest in the Philippines and offensive operations of the American forces against the insurgents are about ended. The next campaign can hardly begin before November. As a result of this year's campaign the American troops hold only a small amount of territory, and that only by hard and constant fighting. Army officers claim that the insufficient force of the last year will make a new and longer campaign necessary next fall. The available force in the Philippines at present is about 18,000 men, and Gen. Lawton has declared that 100,000 are necessary to carry on the war against the insurgents, who are continually receiving fresh supplies and arms.

LONDON. — Announcement was made today of the engagement of Lady Randolph Churchill to a young military officer, George Frederick Cornwallis-West. He is but 25 years of age, and Lady Randolph's eldest son, Lieut. Winston Leonard Churchill, is exactly six days older than Cornwallis-West. The announcement of the engagement is a direct refutation of the rumor that Lady Churchill was to marry William Waldorf Astor.

NEW YORK.—John Kelly, known as "Smiling John," close friend of Richard Croker, well known to sporting men and Democratic politicians all over the country, and himself a racing man, died at his home here.

10 YEARS AGO TODAY

AUGUST 4, 1919.

CHICAGO.—Frank Jacob, white, 311 Root street, was arrested by Policeman Patrick McGovern, suspected of being responsible for numerous fires in the "black belt," and it is believed he may have had some connection with the fire that wiped out forty-nine homes in the back o' the yards district Saturday morning. He had two pint flasks of benzine in his possession when arrested, and is said to have admitted he was carrying them for the purpose of starting fires.

CHICAGO.—The council judiciary committee will meet today to take stock of the race riots which began a week ago last night. The number killed through the riots has been fixed by the coroner as thirty-three—twenty colored civilians, twelve white civilians and one policeman. The health commissioner's office has totaled the number of injured treated at hospitals at 306, including 177 colored, 113 white and 16 of unreported color. It is supposed as many more were injured who did not go to hospitals for treatment. The fire loss is estimated all the way from $200,000 to $500,000.

LIVERPOOL.—Liverpool is in the grip of hooliganism. For two nights the city has been given over to riot and pillage. Large numbers of troops have been drafted to restore order. Scores of shops have been smashed and rifled. The riots are the echo of the big police strike.

OCCUPATION OF THE RHINE

[Kladderadatsch, Berlin.]



A Just Demand: "Come out now, it is long past bathing time."

VOICE OF THE PEOPLE

Writers should confine themselves to 200 or 300 words. Give full names and addresses. No manuscripts can be returned. Address Voice of the People, The Tribune.

A BUNCH OF CHUMPS.

South Haven, Mich., July 24.—Some time ago a Cleveland lawyer, talking against the lakes-gulf waterway, said Chicago was making mudholes of the lakes. Nature's answer was an overflow.

Another lawyer, speaking against water being taken from Lake Michigan, said any water taken out of the lake at Chicago should be put back again. Any one who would advocate that at present anywhere from Chicago to the Soo would be mobbed.

A Canadian M. P. said he would fight a diversion of water for any purpose whatever at Chicago to the last ditch. He will have a fight, or a swim rather, as the ditches, rivers and inland lakes are all up.

A Milwaukee editor said at the first rising of the water that it was caused by a freak storm, and that the high water would soon subside. It has steadily got freakier, consequently higher.

And all along western Michigan the shore line has been washed away. Everywhere you see barricades built and being built which cost for 50 foot frontages $250 for wood piling and $600 for concrete.

Every one seems to be for a waterway for economical reasons. A manufacturer at Grand Haven figured he could save $1 a ton on coal if it came by barge, and outgoing freight rates would show a similar reduction.

A little quiet talk with Michigan and Wisconsin folks would seemingly line them up with the states in favor of the gulf waterway instead of their lining up with the Niagara power people.

G. G. WILSON.

BIRDS, CATS, CATERPILLARS.

Evanston, Ill., July 24.—I am wondering what effect the spray used on trees for caterpillars will have on the caterpillar eating birds like the black billed cuckoo. It will doubtless poison them. If we had enough of these useful birds, we should never need to spray our trees to eliminate insects and worms. As it is, we have fewer and fewer due to the great numbers of homeless, hungry cats. No effort is made to dispose of these humanely. They are multiplying sixfold.

BIRD LOVER.

CONSCIENCE BOTHERER.

Chicago, July 24.—I would like to express my opinion of the dishonest person that picked up the injured lady's purse in the auto accident which took place on July 17 on Narragansett road, and up to date has failed to return same in spite of the fact that there was plenty of identification to be found in said purse.

With the exception of the money in the purse [which, by the way, was a considerable sum] it would seem that the personal contents would be valueless to the thief. Having an accident and nearly losing one's life is bad enough, and I hope you will publish this letter in the hope that said person's conscience will bother them just a little.

M. LOFTUS.

WILSON IN GRANITE.

Chicago, July 23.—Let me enter my protest [in which I will have the sympathy of thousand of others] against the suggestion of Will Chamberlain of Yankton that the figure of Woodrow Wilson be carved by Gutzon Borglum with those of Washington and others in the granite of the Black hills or of any other place.

A person like Woodrow Wilson—afflicted with exaggerated ego, a political meddler and busybody—would better be forgotten.

FREWILRAN.

LIQUOR CURES, NOW ARE THEY.

Chicago, July 22.—The Chicago morning papers today gave front page notice to a statement that there are many alcoholic patients in the psychopathic hospital in Chicago and in the Keeley institute at Dwight, Ill., than before prohibition.

Such news conveys the idea that prohibition has brought an increase of alcoholism. Prior to prohibition there were nearly 250 inebriate hospitals, cures, in the United States. Less than 10 per cent of these remain as liquor cures. Is it surprising that there should be a few more patients in the few which remain? The Washingtonian home, Chicago's great home for alcoholic cases, is no longer a home for inebriates. Nearly all the Keeley cures have been closed.

The World Almanac for 1922 says that the death rate from alcoholism for 1915-'17, wet, averaged 5.1 per 100,000; for 1920-'22, dry, 1.3, showing a decrease of two-thirds for the United States. The highest rate since prohibition is less than the lowest before.

Why do the newspapers ignore these facts?

J. GILCHRIST LAWES.

BATHING AND SWIMMING.

Chicago, July 26.—I went down to the lake to try to forget the heat of the day in those cool waves, and had my evening spoiled before I had gone far.

Why is it that some people have to take their baths where others are trying to enjoy themselves? Surely in this big city of ours we have running water in all of our homes, so that it isn't necessary for certain people to wash themselves at the lake.

Isn't it possible for the health committee to prohibit this practice? It really a shame that we can't get around without having people spoil our ways of finding enjoyment on these terribly warm evenings.

Won't you please abandon the practice of washing where others are swimming?

JUST A CHICAGOAN.

GOLF AT LINCOLN PARK.

Chicago, July 25.—Is there no way to stop the favoritism that is prevalent at the Lincoln park golf course?

Mr. Bigshot can at any time tee off in advance of his allotted time or can wait until his tardy friend has arrived and then tee off regardless of whether his name has been passed.

Surely this is a deplorable state of affairs to exist at any course that is presumably open to the public.

COLLEGIATE GOLFER.

THE AQUARIUM ROOF.

Chicago, July 27.—Certainly the east wing of the fish house in Grant park is to be covered with a gable roof to match the west wing. However, I would like to be reassured, inasmuch as the building nears completion. I have observed no indication that the east wing is to be appropriately roofed. If the east wing is not to be covered the aquarium will be a monstrosity. My guess is that the roof has been left off to permit the entrance of tanks, etc. I hope I am right.

J. L. T.

RELIEF FOR LAKE STREET.

Chicago, July 22.—Replying to William F. Coolen, I wish to say that any plan that will relieve the situation existing on Lake street is well worth careful consideration. Personally, I think the open markets with their insanitary conditions should go. For several blocks there are no east and west streets between Lake and Chicago avenue. This makes Lake a busy street as well as a dangerous street.

A. M.

HOUSEHOLD ECONOMICS

[Glasgow Bulletin.]



The Grass Widower: "I don't know why women make such a fuss about the drudgery of housework. Here I've been cooking and looking after myself for a week and don't find it such hard work."

EVERYTHING YOU WANT HERE

in beautiful

BEVERLY SHORES

OF LAKE MICHIGAN



CONVENIENT TO THE LOOP ON RAPID ELECTRIFIED TRANSPORTATION

ON CHICAGOLAND'S LAKEFRONT!

Great things are happening—right on the doorstep of Chicago a wonderful place for thousands who seek profit and pleasure is being prepared. Here you can see the stage being set for one of the most thrilling events of recent years.

Midst natural wonders of scenery unknown to millions—on the shores of Chicago's own Lake Michigan—this firm is concentrating its tremendous financial resources and years of experience. There are being created new, undreamed-of opportunities for those who have courage and vision in the perfection of this latest and most colossal waterfront development—BEVERLY SHORES OF LAKE MICHIGAN.

Many miles of smooth-paved streets are being laid . . . an 18-hole golf course is under construction . . . one group of fifty attractive model homes is being built . . . golf building, store and office building, and a new station on rapid electrified transportation to the Loop are also being erected.

WITH NEW POSSIBILITIES FOR YOU!

What does all this mean to you? The answer is given in the one word—OPPORTUNITY!

Here you can secure a place for a business to serve the throngs that should come here to live and play. Here contractors can find a new and favorable location for homes and commercial buildings to supply the demand that should come with the growing popularity of BEVERLY SHORES. Here doctor, lawyer, merchant—and the man of modest financial resources—can all discover possibilities of profit made secure by the greatness and constant expansion of BEVERLY SHORES' close neighbor—gigantic Chicago.

ONLY ACTION IS NEEDED TO WIN!

The only reason for a man's not finding success in life is his own indifference! To win, you must act. Your first action to profit from the promise of BEVERLY SHORES must be to learn all about it.

Learn how you soon can secure a choice retail location close to the station . . . an ultra-desirable hotel site on the beach . . . a corner apartment placement . . . a homesite at the crest of a wooded hill overlooking the lake . . . or any of the offerings in a variety of choice that may be found only in BEVERLY SHORES.

PRE-DEVELOPMENT PRICES here will be amazingly low, and terms will be made to permit the man of average means to share in the benefits of this new Chicagoland lakefront opportunity. For example, you will be able to reserve a 60 x 130-foot wooded residential site within a block of the station, close to the golf course and one of Metropolitan Chicago's largest public parks, for as little as $175 down and $8 a month. Total price, only $675.

But you must ACT AT ONCE to get the advantage of such low prices. You owe it to yourself to at least get the complete facts about this gigantic new development before its Formal Opening. Send the coupon and we will mail illustrated literature and photographs to you FREE.

FRED'K H. BARTLETT REALTY CO. [Not Inc.]
69 W. Washington St., Chicago, Ill.

Gentlemen:
Let me have complete facts about BEVERLY SHORES opportunities in advance of its Formal Opening. Without cost or obligation you are to mail me photographic views, facts on waterfront profits, illustrated literature, and send all details.

Name _____

Address _____ T-3-4

CHICAGO'S LARGEST REAL ESTATE OPERATORS

FRED'K H. BARTLETT REALTY CO. *not inc.*

RESOURCES OVER FIFTEEN MILLION DOLLARS

EXPERTS STILL DRAWING PLUMS FROM CITY FUND

June Payments, $68,460; 1929 Total, $400,000.

The voucher payment drain on the city's funds has not been abated since the first of this year, when it was revealed that approximately $1,000,000 had been paid out during 1928 in this manner. The June list of voucher payments, received by the city clerk from the controller's office, named twenty-four experts who were paid $1,000 or more each for the month. The total for June was $68,460, making a total for the first six months of this year of approximately $400,000.

These experts have been a mystery to members of the city council. In some cases, the aldermen agree that work may be done to justify the salary, but in many other cases they declare that the beneficiary is favored for his "America First" activities or because of his family relations with the administration heads.

Exceed Bosses' Salary.

Corporation Counsel Ettelson is the boss of the legal experts but many of his subordinates draw more than his $15,000 salary. Similarly, the real estate experts draw more than the $6,000 paid to Michael J. Faherty, president of the board of local improvements, and some exceed the mayor's salary of $18,000 a year. Frank R. Reid, a congressman and not a resident of Chicago, is one of these. He got paid for June at a rate that would amount to $24,000 a year.

The experts, who rated the highest on the June list, and the amounts paid them, are as follows:

LEGAL.

J. G. Drennan..$1,912 | S. L. Gelan....$1,462
Frank R. Reid 2,000 | Harry Klatzo.. 2,175
Lewis F. Mason 1,050 | J. J. Sullivan.. 1,300
J. ... Richter.. 1,150 | Frank D. Ayers 1,200
Martin Walsh.. 1,100

REAL ESTATE VALUATORS.

W. Brinkman..$1,725 | E. C. Harris...$2,200
Daniel King...1,200 | John F. Miller 1,100
A. H. Veeder... 2,000 | L. J. Strauss.. 1,650
H. Goldstine... 2,600 | E. F. Kleeman 650

BUILDING VALUATORS.

G. M. Power..$2,600 | D. O'Donovan..$1,200

REAL ESTATE COMMISSIONERS.

J. E. Mooney..$1,200 | P. Rothenberg..$1,000
E. J. Wentzlaff 1,035

ENGINEERS.

D. A. Wallace..$1,200

Payments to experts who are working on Building Commissioner Paschen's revision of the building code were as follows: John McHugh, investment, $715; W. W. Kriebel, investment, $1,125; Helen Cuddy, stenographer, $525; W. T. Ronan, investment, $750; and H. T. Frost, architect, $2,000.

Leonard Grossman, former alderman of the Fifth ward, received $450 for legal services to the corporation counsel, the list showed. While in the council Grossman supported the present administration.

Mayors of Lancashire Try to End British Cotton Strike

[Chicago Tribune Press Service.]

LONDON, Aug. 3.—The mayors of ten of the principal boroughs of Lancashire today tried to exert pressure on both sides in the present cotton industry dispute to end the wage quarrel. Neither side, however, shows any tendency to give way. More mills were closed, and only 1 per cent of the manufactures are now operating under the old wage scales.

400 Yanks Will Attend Welsh Fete in England

LIVERPOOL, Eng., Aug. 3.—(AP)—Welshmen from the world over were crowding into Liverpool today for the national eisteddfod which begins at Sefton park here Monday. It is hoped to arrange for the arch druid and several bards to meet the steamer Athenia at the Liverpool landing stage Monday to greet 400 pilgrims from the United States.

Assassin Fails in Attempt to Kill Princess in Serbia

LAIBACH, Jugo-Slavia, Aug. 3.—(AP)—An unsuccessful attempt was made today to shoot Princess Elizabeth Windisch-Graetz as she was returning to her castle at Littai. A shot fired at a nearby village broke the window of the princess' automobile and the splinters wounded her slightly in the face. The man who fired the shot escaped into a forest.

Moses New Head of G.O.P. Senate Campaign Body

Washington, D. C., Aug. 3.—(AP)—Senator Moses of New Hampshire was designated today as chairman of the Republican senatorial campaign committee, succeeding Senator Metcalf of Rhode Island, who himself will be a candidate for reelection in the next congressional campaign.

DIES SUDDENLY IN PARK.

William Ewing, 73 years old, 127 South Throop street, collapsed and died on a bench in Jefferson park yesterday morning, presumably from a heart attack.

RUPTURE

All cases should be cautioned against the use of any elastic or web truss with understraps, as same rest where the lump is and not where the opening is.

"The Spermatic Shield—complex in combination with the Retainer—Simplex will not only retain any case of rupture perfectly, but contracts the opening in 10 days on the average case. Being a vast advancement over all former methods—exemplifying instantaneous effects immediately appreciable and withstanding any strain or position no matter the size or location. Large or difficult cases, or incisional ruptures (following operations) specially solicited. This instrument received the only award in England and in Spain, producing results without surgery, injections, medical treatments or prescriptions, with distinguished personal patrons of all nations."

This instrument is the same as personally supplied to the late Dr. Edward Shipman, former Medical Director U. S. Navy; also has been supplied to Surg. Genls. Bureau, U. S. Naval Hospital—Penn., R. R., etc.

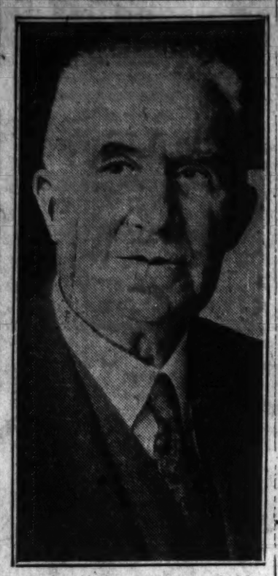
"If you want done what the rest cannot do—see Seeley."

Will be glad to demonstrate without charge or fit them if desired.

N. B.—Every statement in this notice has been verified before the Federal and State courts.—E. R. SEELEY.

Seeley's (Rupture) Establishment
140 No. Dearborn St.
(Corner Randolph St.)

INVENTOR DIES



EMILE BERLINER.
[Harris & Ewing Photo.]

EMILE BERLINER, DISC PHONOGRAPH INVENTOR, DEAD

Studied Acoustics While Working in Store.

Washington, D. C., Aug. 3.—(AP)—Emile Berliner, inventor of the disc record talking machine and the telephone transmitter, died today at home.

He suffered a stroke of apoplexy a week ago, but seemed to be improving until yesterday. Members of his family were called to his bedside when his condition became critical.

Aged 79, his death ended a notable career. He was born in Hanover Germany, and emigrated to the United States in 1866. He sold glue for a time. He then painted backgrounds on enlarged photographs, and traveled as a salesman for a Milwaukee wholesale house. Later he was a clerk in a Washington store.

Experimented in His Room.

In Washington he began the studies which led to his inventions. He became interested in electricity and acoustics and experimented in his room after working hours. Some three years before Bell and Watson invented the telephone, Berliner evolved the idea of the loose contact transmitter which was to place the telephone on an advanced commercial basis and which also was to become important in radio broadcasting.

He invented the gramaphone in 1887 and this discovery placed his name in the forefront of inventors. His talking machine used disc records. The present method of duplicating disc records was evolved by him also.

Interested in Aviation.

Later he turned to aeronautics. He had begun experimenting with a helicopter before the Wrights made the first successful flight on the sands of North Carolina. In 1919, when his son, Henry, designed and successfully flew a helicopter, the inventor decided that aeronautical experimenting in the family might be left to the younger man.

In his later years he began the study of social and health problems and was president of the Washington Tuberculosis association for several years.

Mrs. Virginia Kent, Widow of Chicago Broker, Dies

Long Beach, Cal., Aug. 3.—[Special.]—Mrs. Virginia J. Kent, widow of Thomas Kent of the Chicago Board of Trade, died at a hotel here today. She was 98 years old and had been a resident of Long Beach for five years.

Ex-Gov. J. H. Hawley of Idaho Dies in Boise

Boise, Idaho, Aug. 3.—(AP)—Former Governor James H. Hawley, long prominent in the councils of the Democratic party and a leading figure in Idaho's early history, died here today after a lingering illness.

RAMPAGE ON HOME BREW.

Robinson, Ill., Aug. 3.—Sheriff C. H. Wallace raided the home of Ira Goff, a farmer, at Duncanville today after neighbors complained that Goff had attempted to kill his wife and eight year old daughter and threatened to burn the house down. Wallace found 113 bottles of home brewed beer and fifty empties apparently drunk by Goff before his wild rampage.

5 Girls Lost on Mountain Saved After Night of Terror

Inlet, N. Y., Aug. 3.—(AP)—Five young women, lost on Black Bear mountain since yesterday, were rescued early today by state troopers and a posse of guides. They were found huddled together in the lee of a cliff near the summit of the mountain.

The girls started up the mountain soon after noon yesterday to spend an afternoon in the open. When they sought to return at nightfall they were unable to find the pathway.

WILL BURY U. S. FLAG WITH ASHES OF CIGARET KING

[Chicago Tribune Press Service.]

LONDON, Aug. 3.—The two flags of his two countries will be buried with Bernhard Baron, cigaret magnate, it was learned today when the contents of the multimillionaire's will disclosed that Mr. Baron had directed the union jack and the Stars and Stripes should be placed with his ashes in the obelisk erected to the memory of his wife.

The will disposes of property aggregating approximately $25,000,000, of which the government takes $10,000,000. Seventy per cent of the remainder is left in trust to Mr. Baron's son Louis and various relatives, while the balance—about $5,000,000—will be used to establish a charity fund which will be administered by trustees who are directed to assist charitable institutions in the proportion of four-fifths Christian and no denominational charities, and one-fifth Jewish, over a period of 20 years, after which the balance will be distributed among various charities.

Various members of the tobacco organization, of which Mr. Baron was the head, receive bequests of stock, while charitable donations include the establishment of a convalescent home for sick workers where employés will receive preference. Various minor bequests include $25,000 to the Marquess Reading, one of the executors.

CONSTRUCTION TIE-UP LOOMS AS EMPLOYERS RESCIND WAGE PACT

New York, Aug. 3.—[U. P.]—Paralysis of building through a possible strike or lockout of some 60,000 men in more than a dozen New York construction crafts loomed today as a result of rescinding of an agreement between the Building Trade Employers' association and Building Trades council for a five day week with a 10 per cent wage increase effective Aug. 24.

The board of governors of the employers' association cancelled the agreement and stated that their action was based upon failure of the trades council to carry out its agreement to arbitrate the dispute between electrical contractors and Electrical Workers Union No. 3.

A general suspension of building in New York City was averted early in the season by the five day week and wage increase agreement.

CHINESE PRINCE, SHOT BY DEPOSED WAR LORD, DIES

TOKIO, Aug. 3.—[U.P.]—Hsien Kai-Su, young member of the Manchu line, is dead from a bullet wound believed by the police to have been inflicted by Chang Tsung-Chang, deposed war lord of Shantung province.

Complete mystery surrounded the tragedy, which occurred at Beppu, a fashionable resort on the island of Kiushiu, where Chang has taken refuge from increasingly dominant Chinese nationalists.

The police, however, suspect Chang shot the young prince because of the latter's probable overfriendliness with one of Chang's many wives. The seventeenth son of Prince Su, uncle of the boy emporer of China, was found wounded outside the elaborate mansion, occupied at Beppu by the former war lord. Chang told the police the shooting was entirely accidental, but authorities are inclined to doubt it.

COOLIDGES ARE HONOR GUESTS AT HOMECOMING

Southampton, Mass., Aug. 3.—[U.P.]—Former President and Mrs. Calvin Coolidge were guests of honor today at a luncheon of 200 sons and daughters of Southampton on the Sheldon academy campus. The luncheon was part of a three-day celebration of "Old Home day."

The Coolidges arrived from their Northampton home by automobile and stayed only two hours. They then left for their daily visit to Mrs. Coolidge's mother, Mrs. Limira B. Goodhue, who is ill at the Cooley-Dickinson hospital, Northampton. Mrs. Coolidge was plainly dressed. She wore a white dress, short white coat, picture hat, and red beads and red earrings.

500 Sail on Destroyers for Two Weeks' Training

Philadelphia, Pa., Aug. 3.—(AP)—Nine destroyers left the Philadelphia navy yard today carrying 500 civilian sailors for two weeks' intensive training in gunnery, engineering seamanship and naval tactics in waters up the Atlantic coast to Maine and return. The men represent divisions of the United States naval reserve from Philadelphia, Chicago, Cleveland, Cincinnati, Columbus, and Detroit.

LIFER SENT UP BY LYING WITNESS MAY BE FREED

Michigan Pardons Board to Quiz Woman.

Lansing, Mich., Aug. 3.—(AP)—Should the testimony given by Mrs. Anna Gilson Mimnaugh at the trial, 11 years ago, of Albert Eichorn, wealthy Michigan farmer, for the murder of Beatrice Epler, 18, of Alma, Mich., be proven false, as indicated yesterday, Eichorn will be released from the Michigan branch prison at Marquette where he is serving a life sentence.

This announcement was made today by Arthur D. Wood, commissioner of pardons and paroles.

Elmer Hammond, a Lansing lumberman, through whose efforts Mrs. Mimnaugh's confession of perjury was obtained, said today he would seek a hearing before the commissioner the latter part of next week.

Miss Epler was found strangled to death near her home in Alma in September of 1917, and Eichorn was sentenced to life for the crime in 1918.

Hammond first became interested in the case when David Veaudry, a French Canadian trapper, came forward with a story of the crime after reward had been offered for identification of the murderer.

Veaudry said that on the night of the murder, Miss Epler was carried unconscious from a neighbor's home by Eichorn and John Brennan. Brennan later was acquitted.

Hammond said he started gathering data two years ago and sent an investigator to Kenosha, Wis., which resulted in the affidavit from Mrs. Mimnaugh.

POLICE PREPARE FOR FIELD MEET AUG. 24 AND 25

Hair raising stunts, the kind seen in the movie thrillers, are to be displayed at the eighth annual police field meet at Soldiers' field on Aug. 24 and 25, according to Maj. John Bauder, police drillmaster, who is in charge. In addition to standard athletic events the pick of the mounted policemen will engage in Roman racing and daring feats of horsemanship. The motorcycle police will be seen in a motorcycle polo game. A mass physical drill will be another feature. Prizes donated by business men will be awarded to the winners. The entire proceeds of the meet will go to the widows and orphans of policemen killed in the performance of their duty.

Farmer Discovers Man's Body Hidden in Grass

Bloomington, Ill., Aug. 3.—(AP)—Pierced by a bullet which entered the left arm and went through both lungs, the body of a man identified as R. F. Baldwin of Decatur, was found today by Ivan King, a farmer, about four miles southwest of Bloomington. The assailants had covered the body with grass to hide it from passing motorists. Robbery is believed to have been the motive.

DOG STRIVING TO SET NEW RUNNING AROUND "ENDURANCE RECORD"

Indianapolis, Ind., Aug. 3.—[U.P.]—A tiny flea bitten pup today entered the second day of his attempt to shatter the "refueling endurance record" for consecutive canine running.

The little mongrel "took off" on Indianapolis' famous monument circle, in the downtown district yesterday afternoon and has continued his circular course ever since. At noon today he scampered off the course for his first refueling.

The "endurance test" first was noticed by passersby who stopped to watch the opened mouth pup run around the circle without taking his eyes off the sidewalk. Hundreds of persons watched the test today.

ROGERS CREATES 3 MILLION FUND FOR HIS BRIDE

New York, Aug. 3.—U. P.)—A trust fund of $3,000,000 has been created by Col. Henry H. Rogers, Standard Oil multimillionaire, for his wife, the former Mrs. Basil Miles, it was revealed today by attorneys who arranged the settlement.

Mrs. Miles and Rogers were married in Paris on July 16. Col. Rogers inherited the $40,000,000 estate of his father, Henry H. Rogers, one of the Standard Oil company founders.

Dies of Heart Disease After Altercation with Cop

Owen Flaherty, 65 years old, 4302 North Kildare avenue, played good Samaritan last night and it cost him his life. Flaherty was riding with his nephew, Walter Stafford, 3944 Cortlandt street, when at Thatcher avenue and the Milwaukee railway tracks in River Grove they saw Policeman Ridge attempting to right an overturned automobile. They stopped to help. A dispute arose with the policeman as to the best method of doing the work, and suddenly Flaherty fell to the ground, unconscious from a heart attack. He was taken to the Westlake hospital where he died.

DEATH NOTICES

In Memoriam.

BOYER—Walter Lewis Boyer. In memory of Walter Lewis Boyer, who passed away Aug. 4, 1928. FATHER AND SISTER.

BRILL—Aaron M. Brill. In memory of our loving son and brother, who passed away Aug. 4, 1926.
FATHER, MOTHER, SISTERS AND BROTHERS.

BRILL—Aaron M. Brill. In fond and loving memory of our dearly beloved brother and uncle, Aaron M., who passed away 3 years ago today.
CELIA, ALBERT, AND BUDDY.

ELMER—Gustav Elmer. In fond memory of our dearly beloved husband, father, and grandfather, who left us so suddenly five years ago today.
YOUR DEVOTED FAMILY.

HECTOR—Patricia Madeleine Hector passed away May 26, 1929. Would have been 4 years old today.
"A precious one from us has gone,
A voice we loved is stilled;
A place is vacant in our home
Which never can be filled."
LONELY MOTHER, DADDY, BROTHERS, AND SISTER.

HERMAN—Jacob Herman. In fond and loving memory of our dearly beloved father, who passed away one year ago today, Aug. 4, 1928. YOUR LOVING CHILDREN.

LEVIN—Mrs. Bertha Levin, nee Breskin. In loving memory of our daughter and sister who passed away one year ago today.
Her memory is as sweet today
As in the hour she passed away.
LOVING MOTHER, FATHER, SISTER AND BROTHER.

SCHAU—George Schau. In loving memory of our dear son and brother, who passed away 2 years ago today.
LOVING MOTHER, FATHER, SISTERS AND BROTHERS.

SCHAU—George Schau, Aug. 4, 1927. In fond and loving memory of my husband, who passed away 2 years ago today.
LOVING WIFE, ANNA.

SCHROEDER—Charles R. Schroeder. In fond and cherished memory of our beloved son and brother who was so suddenly taken from our midst two years ago today, Aug. 4, 1927.
FATHER, MOTHER, SISTERS AND BROTHER.

BABCOCK—Fred H. Babcock, aged 68 years, beloved father of Porter T. Babcock and Catherine B. Townsend, Friday, Aug. 2. Funeral services from residence, 4224 Central-av., Western Springs, Ill., Monday, Aug. 5, 2:15 p. m. Prayers at grave, Oakwoods cemetery, 4 p. m.

BOURBEAU—Mary Bourbeau, nee Garrity, beloved wife of Adolph Bourbeau, mother of Frank, Walter, Joseph, George and the late Adolph, sister of John S. Garrity. Funeral Monday, 9:30 a. m. from 938 S. Lathrop-av., Forest Park, to Saint Bernardines church. Interment Mount Carmel cemetery.

BROUTY—Henry Edward Brouty, late of 4639 N. Western-av., beloved husband of Henrietta Brouty. Funeral Monday, 1:30 p. m., from funeral home, 4642 N. Western-av. Interment Acacia Park cemetery. Member of Humboldt Park lodge, No. 813, A. F. & A. M.

CAMPBELL—Dr. Alice Ten Eyck Campbell, widow of the late William P., survived by 2 sisters, Mrs. C. C. Sholes and Frances D. Ten Eyck. Services at late residence, 5637 Dorchester-av., 3 p. m., Aug. 4. Interment later.

CONLEY—Catherine A. Conley, beloved daughter of the late Joseph and Anna, nee Conroy, fond sister of Mrs. May Kelly, Mrs. Joseph C. Huemmer, Helen and Joseph Conley. Funeral Monday, Aug. 5, from her sister's residence, 6108 S. Fairfield-av., at 9 a. m., to St. Rita's church. Burial Holy Sepulchre. For information call Prospect 3880.

CROWLEY—Genevieve Crowley, nee Ducat, beloved wife of James P., fond daughter of Joseph and Effie, sister of Arthur. Funeral Tuesday at 9 a. m., from parents residence, 8114 Vincennes-av., to St. Leo's church. Interment Holy Sepulchre. Yards 0662.

DATZ—May Datz, Aug. 2, 1929, widow of the late William F., fond mother of Charles C. and William F., sister of Fred C., Frank and William E. Pardee. Remains at residence, 510 Oakwood-blvd., until Monday morning. Member of Forrestville chapter, No. 177, O. E. S., and Bethlehem Shrine, No. 1, W. S. J. Funeral services in the chapel, 4227 Cottage Grove-av., corner 42d-pl., Monday at 3 p. m. Interment Forest Home.

DUFFY—Rose Ann Duffy, nee Smyth, beloved wife of the late Michael, dearly beloved mother of Kathryn Murtaugh, Rose McGuire and Margaret Clingen, sister of the late Susan Clarke. Funeral Monday at 9 a. m. from late residence, 7406 Prairie-av., to St. Columbanus church, where solemn requiem high mass will be celebrated. Interment Holy Sepulchre. Member of St. Elisabeth Court No. 31, W. C. O. F. Yards 0662.

ELDER—Joel W. Elder. Funeral notice later.

ELKINGTON—Nelle McCroskey Elkington, at home, 3346 W. 64th-st., Aug. 3, wife of Charles S. Elkington, sister of Sophronia McCroskey of Joliet, and Mrs. Adner Manning of Aurora. Services at St. Elisabeth church, 62d and St. Louis-av., 2 p. m., Monday, Aug. 5. Interment Fairmount cemetery.

ERICKSON—Jennie Erickson, beloved wife of Edward E., fond mother of Mrs. Jennie Borges, Mrs. Mabel Rundquist, and Mrs. Alice Cook. Member of Ogden Park chapter, O. E. S., No. 603. Funeral from chapel, 1646 W. 63d-st., Tuesday, Aug. 6, at 2:30 p. m. Interment Evergreen.

FORSBERG—Charles J. Forsberg, Aug. 3, 1929, beloved husband of Louise. Funeral Monday, Aug. 5, at 2 p. m., from chapel, 929 Belmont. Interment Irving Park Boulevard cemetery.

DEATH NOTICES

FORSYTHE—Charles Edward Forsythe, beloved husband of Mabel, fond father of William, Eugene, Irene and Irma. Services from chapel, 2910 Windsor-av., Berwyn, Monday at 2:30 p. m. Interment Mount Auburn.

GLASER—John G. Glaser, Aug. 1, aged 83 years, husband of the late Margret Glaser, beloved father of Mrs. Martha Schwaegler, John G. Jr., Walter M. A., and Mrs. Mamie Eichelkraut and of 4 grandchildren. Funeral Monday, 1:30 p. m., from his late residence, 3032 Sheffield-av., to Bethlehem Evangelical church, cor. Magnolia and Diversey, at 2 p. m. Interment, Eden.

GREEN—Grace Green, in Paris, France, Aug. 3. Daughter of Augustus W. and the late Anna Countess Green. Funeral arrangements later.

GRIFFIN—Michael Griffin, 5148 S. Halsted-st., Aug. 3, 1929, father of Carl D., Edward E., Patrick D. Griffin, Mrs. Anna Bunting, Mrs. Margaret Vote, Mrs. Mavis Boland, brother of Margaret and Mary Griffin and Mrs. Annie Sloan. Services at chapel, 63d and Harvard, Monday, Aug. 5, at 3 p. m. Interment Oakwoods.

HANSLEY—Andrew Hansley, alias Hansen, Aug. 2. Funeral from chapel, 10928 Michigan-av. Phone Pullman 0286, Monday, Aug. 5, at 2 p. m. Interment Oakwoods cemetery.

HATTON—John G. Hatton, aged 64 years, beloved husband of Eveline, nee Goodrich, fond father of Mrs. Elsie Hays, Irvin A. and Bradley M. Hatton. Funeral Tuesday, Aug. 6, at 2 p. m., from 2438 Fullerton-av. Services 2:30 p. m., from the church of the Advent, 2900 Logan-blvd. Interment at Montrose.

HENDERSON—Mary Donnelly Henderson, widow of the late James, beloved mother of Robert, John, Lieut. Samuel, James, Doll, Anna, Off. Mailhaw and Mrs. Elizabeth Kelly, fond sister of Margaret Donnelly and Mrs. Sarah Doyle. Funeral Monday, 9:30 a. m. from the late residence, 7301 S. Sangamon-st. to Saint Leo's church. Interment Calvary cemetery. For information, Stewart 7700.

HOWELL—Phoebe Kimbark Howell, widow of Frank J. Howell, at New London, Conn. Services Graceland cemetery, Chicago, Wednesday, Aug. 7 at 11 a. m.

JOHNSON—Alida Josephine Johnson, Aug. 2, 1929, beloved wife of the late Charles G., fond mother of the late Eva F. Farwell and Grace E. Johnson, grandmother of Mrs. Grace Walsh. Funeral from residence, 9846 Euclid-av., Monday, Aug. 5, at 1:30 p. m., to Bethlehem Lutheran church, 58th and S. Wells-sts., at 2 p. m. Interment Oakwoods.

JOHNSTON—Charles W. Johnston, late of 1615 Morse-av., husband of Nora, nee Marker, father of Mrs. Anna I. Quade, Paul James and Henry D. Johnston. Member of I Will council, No. 1573, The Security Benefit association. Funeral services at funeral home, 6950 N. Clark-st., Monday, 2 p. m. Interment Memorial Park, Rochester, N. Y., papers please copy.

JONES—Thomas F. Jones, beloved husband of Elizabeth, loving father of Mrs. Beatrice Feakes and Mrs. Mabel McClean. Member of Snowdrop lodge, Order Sons of St. George. Remains at residence, 5342 S. Honore, until Monday noon. Funeral from chapel, 1648 W. 63d-st., Monday, Aug. 5, at 2:30 p. m. Interment Cedar Park.

JOSEPH—Sarah Joseph, aged 76, at Jerusalem, Palestine, July 31, fond mother of Tillie, Kate, Rhea, Esther, Samuel, Harry and late Morris. Remains laid to rest at Jerusalem.

JUDD—Eugene D. Judd, Aug. 2, 1929, 7200 S. Union-av., beloved husband of the late Emma H. Judd. Funeral Sunday, 3 p. m., from chapel, 415 W. 63d-st., under auspices of Pleiades lodge No. 478, A. F. & A. M. Interment Delavan, Wis., Monday.

KEEGAN—Ella A. Keegan, Aug. 3, late of 5746 South Park way, beloved sister of Mrs. B. A. Hall, Anna, and John Keegan, devoted aunt of Minnie Hall St. John, Frances J. Golburn, and Lillian E. Rieger of Freeport, Ill. Remains at residence, 1305 E. 64th-st. Funeral Monday from residence at 9 a. m. to St. Clara's church. Solemn high mass 9:30 a. m. Interment Holy Sepulchre.

KELLER—Edna L. Mathews Keller, suddenly, Aug. 2, 1929, beloved wife of George M. Keller, fond mother of George M. Jr., and Jeanne, sister of Agnes Mathews, sister-in-law of Anna, Joseph, Edward, and Richard Keller, and Louise and Joseph Kripner. Funeral Tuesday, Aug. 6, 1929, at 9:30 a. m., from her late residence, 4828 W. Adams-st., to Resurrection church. Interment at Mount Carmel.

KELLY—Mattie Kelly, nee Voss, formerly Train, beloved wife of John T. Kelly, fond sister of Emma, Hattie, Charles and Selma. Funeral Wednesday, Aug. 7, at 2 p. m., from funeral home, 1257 N. Ashland-av., at Milwaukee-av. Interment Eden.

KOSINA—Josefa Kosina, nee Dusek, dearly beloved wife of Thomas, beloved mother of Louis, Josephine, Rose Babcock, and Charles. Funeral Tuesday, Aug. 6, from the late residence, 7916 East End-av., to SS. Cyril and Methodius church, where requiem mass will be celebrated at 10 a. m. Interment Resurrection. For information, South Shore 10262.

LAMPERT—Walter W. Lampert, suddenly, Aug. 3, beloved husband of Myrtle, fond father of Walter Jr., brother of Mrs. Amanda Matthews, Mrs. Laura Beckdahl, Arnold and Eugene Lampert, past W. P. of Hamilton Park chapter, No. 718, O. E. S. Member of Corinthian chapter, No. 59, R. A. M. Funeral service at residence, 8445 Dante-av., Tuesday, 2 p. m. Under auspices of Olympia Lodge, No. 864, A. F. & A. M. Interment Oakwoods.

LEWIS—David A. Lewis of 4709 Winthrop-av., husband of Harriet R. Lewis and father of the late Robert E. Lewis. Funeral services in the chapel, 4227 Cottage Grove-av., Monday at 1:30 p. m.

LONNGREN—Nels Gustave Lonngren, 6516 Aberdeen-st., Aug. 3, 1929, beloved husband of Agnes Lonngren, father of Gustave H., Carl W., Bernard, George W., and Lloyd Lonngren. Services at chapel, 63d and Harvard, Tuesday, Aug. 6, at 3 p. m. Member of Tuna lodge, No. 134, Vasa Order of America.

LOWE—Julia Lowe, beloved sister of Mrs. Mary Miller, James B., and Catherine Crossen; aunt of Bonia Antonoff. Remains at 558 E. 47th-st. Services 6:45 a. m. Tuesday at St. Ambrose church. Interment Madison, Wis.

MAGES—John J. Mages, beloved husband of Rosemond, nee Schoenfelder, brother of Catherine M. Larsen and William J. Funeral Monday, Aug. 5, 9:30 a. m., from parlors, 1500 E. 67th-st., to St. Philip Neri church. Interment Oakwoods.

MANHATTON—Mathew Manhatton, son of the late John and Mary Manhatton, brother of the late John and Susan. Funeral from Home of the Aged, 5148 Prairie-av., Monday, 10 a. m. Burial Calvary.

MASON—Anna Mason, Aug. 2, at residence, 140 W. 70th-st., beloved wife of Robert, mother of Maude M. Mason. Funeral services at chapel, 63d-st. and Evans-av., Sunday, Aug. 4, at 4 p. m. Interment Clinton, Ill.

McFADDEN—Sarah McFadden, beloved wife of the late John, fond mother of Maude, Mrs. Fred Harmon, Thomas, Mrs. Samuel Baker, Mrs. James Walsh, Mrs. Alice Bush and the late William, grandmother of John Bush. Funeral Tuesday, Aug. 6, 9 a. m., from late residence, 2124 Milwaukee-av., to St. Sylvester's church. Interment Mount Carmel cemetery. For information, Humboldt 9020.

McHUGH—James Frank McHugh, beloved son of Phillip and Ellen, nee Kennedy, fond brother of Mary, Frank and Helen McHugh. Funeral Tuesday, Aug. 6, from his late residence, 6357 Ingleside-av., at 9 a. m., to Holy Cross church. Burial Holy Sepulchre. For reservations call Prospect 3889.

M'MAHON—Johanna McMahon, nee Hogan, wife of Michael J., sister of Mrs. John Birmingham, Mrs. Margaret Doyle, Thomas Hogan, and the late Mrs. Nora Swartz, Mrs. William Birmingham, Mrs. Mary O'Donnell, and William Hogan. Funeral Monday at 9 a. m. from chapel, 9104 Cottage Grove-av., to St. Alibe's church. Interment Holy Sepulchre.

M'MAHON—John McMahon, beloved husband of the late Margaret, fond father of Father Gerald, O. S. B.; Mrs. Kathleen Carrier and Mrs. Eileen Corcoran, brother of Elizabeth A. McMahon of Willard, N. Y. Funeral from his late residence, 1223 W. 78th-pl., Monday, Aug. 5, 9:30 a. m., to St. Sabina's church. Interment Holy Sepulchre.

MORIN—Alexander J. Morin, Aug. 2, age 40, beloved husband of Ethel S. Morin, nee Stein, loving and devoted father of Junior. Funeral services at chapel, 3654 W. Roosevelt-rd., Monday, Aug. 5, at 2 p. m. Burial Progressive Order of the West, Waldheim.

MUELLER—William Mueller, beloved husband of Minnie, nee Trieboldt; fond father of Herbert and Lydia, fond brother of Mrs. Henry Koch. Funeral Monday, 2 p. m., at late home, Golf-rd., to St. Matthew's Lutheran church, Milwaukee-av. Interment Ridgewood cemetery.

MUTTER—Leo Mutter, beloved husband of Frances, nee Volkl, fond father of Mrs. J. G. Clayton, Mrs. J. P. Hardyman, and brother of Adolph, Theodore, and Mrs. John Callaghan. Funeral Tuesday, 9:30 a. m., from chapel, 2346 W. Madison-st., to Holy Family church to All Saints cemetery. Member of Chicago council K. of C.

NEALON—Katherine Nealon, nee Morrison, 8217 Ingleside-av., beloved wife of the late Joseph Nealon, mother of Joseph, daughter of John and Mary Morrison, sister of Winifred, Anna, Mrs. Raymond McNally, Eleanor, and John. Funeral Tuesday, 9 a. m., to Saint Francis De Paula church. Interment Mount Olivet.

DEATH NOTICES

NIENSTADT—John Nienstadt, Aug. 3, at 67 years, beloved husband of Clara, nee Grabert. Remains at chapel, 1460 Belmont-av., until 11 a. m., Tuesday, Aug. 6. Services at Montrose cemetery chapel, 1 p. m.

NORTON—Alfreda Muriel Norton, nee [illegible], Aug. 3, 1929, 1021½ S. Racine-av., beloved wife of John D. Norton, daughter of Charles F. Julian, sister of Mrs. E. J. Bowen of Rochester, N. Y., Mrs. C. H. [illegible] of Memphis, Tenn., and Herbert and Fred Julian. Funeral notice later. Flowers.

PANZER—Louis Panzer, Aug. 2, [illegible], beloved husband of Mae M. Panzer, nee Cadieux, brother of the late William, Albert, Frank Panzer, Mrs. Emily [illegible], Mrs. Marie Carns, and Mrs. J. [illegible]. Funeral Monday, at 2 p. m., [illegible] dence, 4800 S. Marshfield-av., to [illegible] Home cemetery. Racine papers [illegible] copy.

RANYARD—Tom Ranyard, fond father of Fred D. of Seattle, Wash.; Norman J., Mrs. Anna Barnier and Mrs. Ruth Fee, brother of Mrs. C. M. Foskett of Palestine, Ill., and Mrs. O. L. Green of Loveland, Colo. Funeral Tuesday 10:30 a. m., from chapel, [illegible] W. Madison-st. Burial at Diamond cemetery. Member of Palatine Lodge, No. 314, A. F. & A. M. Lake county papers please copy.

ROBBINS—Frances H. Robbins, Aug. 3, 1929, widow of the late Walter S. Robbins, mother of Charles C. Robbins, Mrs. McCallin of London, England, and the late Fred R. Robbins. Services Sunday at 6 p. m. at late residence, 4830 Woodlawn-av. Interment at Sackett's Harbor, N. Y., Buffalo, N. Y., papers please copy.

ROBBINS—James B. Robbins, Aug. 3, son of Jennie and the late B. V. Robbins, brother of Mrs. C. B. Beaney and R. C. Robbins. Masonic services at chapel, 6701 Broadway, 3 p. m. Monday, Aug. 5. Cremation Graceland cemetery. Chicago papers please copy.

ROGERS—George W. Rogers, beloved husband of Carrie and loving father of Mrs. Jeanette Dunn, nee Rogers. Funeral services at chapel, 4717 Broadway, Monday, Aug. 5, at 2:30 p. m. Member of Masonic Frontier lodge, No. 132, A. F. & A. M., Niagara Falls, N. Y. Niagara Falls papers please copy.

SCHACHTER—Hyman Schachter, beloved husband of Sarah, fond father of Isadore, Samuel, Lauraine and Albert, fond grandfather of Gerald Zallman [illegible]. Brother of Moses, Heindel, Saral Kaskel, Raspheal, Abraham, Isadore, Yeta, Dena and Beatrice. Funeral Monday, Aug. 5, at 10 o'clock, from chapel, 1306 S. Crawford-av. Interment at Kehilath Anshe Waldheim.

SCHLOSS—Ben I. Schloss, son of the late Isaac and Fannie, beloved brother of Sam S., Bertha S., Grant, Corbs S., Mrs. Grant and Belle S. Hirshheimer. Funeral Monday from chapel, 936 E. 47th-st., [illegible] a. m. Interment Rosehill cemetery.

SCHMITT—John K. Schmitt, beloved husband of Frieda, nee Gossenberger, fond father of Leona, Henry, Eleanor Schmitt, Mrs. Cadieux, Mrs. Albert Schmitt, Mrs. Emily [illegible] residence, 5131 Ingleside-av., to St. Thomas Apostle's church. Member of Germania Unterstuetzungs Verein.

SCHMITZ—Pearl Lucille Schmitz, [illegible] beloved wife of Louis C. Schmitz, fond daughter of Clarence and Josephine Mann, sister of Mrs. Helen Kadermascher. Funeral Tuesday, 9:30 a. m., from residence, 1306 Fletcher-st., to St. Francis Xavier church. Burial St. Joseph's cemetery.

SCOTT—Jane Scott, nee Innes, at the late residence, 1850 Warren-blvd. Beloved wife of Frederick, mother of Albert J., Mrs. Agnes S. Finch, Mrs. Beatrice [illegible], and Miss Alice E. Scott. Funeral from chapel, 2746 W. Madison-st., Monday, 10:30 a. m., to Cathedral Shelter chapel, Paulina and Washington-blvd., 11 a. m. Interment Acacia.

SEIVERT—Casper Seivert, beloved husband of Susanna, nee Weber, fond father of Emil and Fred. Funeral Tuesday, Aug. 6, at 9:30 a. m., from late residence, 1365 N. Tripp-av., to St. Viator's church. Interment St. Joseph cemetery. For information Kildare 3420.

SHURPIET—Josephine Shurpiet of 2417 Euclid-av., Berwyn, Ill., beloved wife of Martin Shurpiet, loving mother of Irma Marie Janecki, Regina Iwinski, Frank Agustus, Clara, Siorian, and Anthony. Funeral Monday, Aug. 5, at 9 a. m., from Our Lady of the Mount church, 61st-av. and 24th-st., Cicero, to St. Cyril and Metody cemetery at Lemont, Ill.

SPOERL—Edward Spoerl, beloved husband of Emma, nee Lieb; dear father of William, Edward and Anna; dear brother of Mrs. Louise Oesterich, John, Charles, Nicholas, William, Fred and George. Funeral notice later.

STARBIRD—Avah Sephia Starbird, Aug. 3, 1929, at the home of her daughter, Mrs. Edward Rogers Pifield; beloved mother of Mrs. Edward Rogers Pifield; sister of Mrs. Herbert E. Thayer of Pawtucket, R. I.; aunt of Ellis Haynes Thayer of Norwich, Conn. Funeral from Rosehill chapel

After all = = = = everybody is watching CHRYSLER

Rumors about Chrysler's plans are flying thick and fast. The man in the street is saying, "Chrysler has something up its sleeve" = = Widespread gossip insists that Chrysler will soon make an announcement fully as sensational as its dramatic debut of five years ago. Everywhere you hear that Chrysler is going to write another thrilling page of automotive history. The public, which has long expected the unexpected from Chrysler, is waiting in anticipation = = Chrysler greatly appreciates the splendid compliment expressed in this nation-wide belief that something important impends—that whatever Chrysler does is of vital interest and tangible value to the motoring public. It is particularly gratifying right now, in the face of the announcements recently made or promised by other manufacturers, to have American motorists thus reiterate their implicit confidence in Chrysler's ability to stay ahead—and go even farther ahead = = The highest possible tribute to Chrysler prestige is this fact that, after all, everybody is watching Chrysler.

WAIT UNTIL NEXT WEEK

CHRYSLER ILLINOIS COMPANY

3900 South Michigan Ave. DISTRIBUTORS Phone Boulevard 3010

NORTH

Riviera Motor Sales
6966 Broadway
Longbeach 7100

North Suburban Sales, Inc.
1840 Ridge Ave., Evanston
Rogers Park 9773

Thomsen Brothers
7334 N. Clark St.
Sheldrake 1184

Ritt Motor Company
614 Diversey Parkway
Graceland 4670

Burnstine Motor Sales
2524 Milwaukee Ave.
Albany 6270

Capitol Motor Sales
3043 Lawrence Ave.
Keystone 2410

NORTH—(Continued)

M. D. S. Motor Sales
1806 Irving Park Blvd.
Lake View 9572

Portage Park Motor Sales
4148 Milwaukee Ave.
Avenue 1470-71

Dubler Motor Car Corp.
22 S. First St.,
Highland Park, Ill.
Highland Park 2120

C. A. Angebauer
Park Ridge, Ill.
Park Ridge 66

Gould C. Davis, Inc.,
Winnetka, Ill.
Winnetka 3090

WEST

Tom Harrigan, Inc.
440 W. Madison St.,
Oak Park
Austin 1220

Austin Motor Company
40 N. Laramie Ave.
Austin 0971

Marquardt Motor Company
3212 W. Jackson Blvd.
Nevada 1825-26-27.

Advance Motor Sales
2340 W. Division St.
Humboldt 8015

Franzen's, Inc.
5910 W. 22d St.
Cicero, Ill.
Lawndale 0417

WEST—(Continued)

Herman H. Wolf
Des Plaines, Ill.
Des Plaines 7171

Harrigan Motor Sales
900 S. Fifth St.,
Maywood, Ill.
Maywood 311

Schatz Sidemen Motor Sales
3832 Roosevelt Rd.
Van Buren 4300

Northwestern Motor Sales
8456 W. Chicago Ave.
Mansfield 0901

Ber-Side Motor Sales
Berwyn, Ill.
Berwyn 4

WEST—Continued

Suburban Motor Sales
La Grange, Ill.
La Grange 485

West City Motor Co.
2926 N. Cicero Avenue
Avenue 6100

SOUTH

C. A. Engelbeck Corp.
5115 Lake Park Ave.
Dorchester 5400

Bates and Lugar Motor Sales
7738 Stony Island Ave.
South Shore 6363

Lavery Bros. Motor Sales
6127 Cottage Grove Ave.
Midway 5300

SOUTH—(Continued)

Bergstrom Auto Sales
630 W. 59th St.
Wentworth 4730

L. E. Lilly Auto Sales
8035 S. Halsted St.
Stewart 6416

So. Chicago Car. & Mach. Co.
9601 Ewing Ave.
South Chicago 0289

R. P. Miller, Inc.
10856 S. Michigan Ave.
Pullman 3100

E. B. Bronson & Company
Blue Island, Ill.
Blue Island 31

SOUTH—(Continued)

McFadden Motor Sales
6627 S. Western Ave.
Hemlock 8013

K. & H. Motor Sales
Harvey, Ill.
Harvey 406

Levy Motor Sales
Chicago Heights, Ill.
Chicago Heights 1418

Zurawski Motor Sales
3907 Archer Ave.
Lafayette 8457

John Z. Serafin Auto Sales
13802-4 Brainard Ave.
Burnham 9690

Twin City Sales
Dolton, Ill.
Dolton 20

FINDS A MILLION EXILED RUSSIANS IN DIRE POVERTY

N.Y. Woman Probes Conditions in Ten Nations.

[Copyright: 1929: By the New York Times.]

PARIS, Aug. 3.—Ten years after the world war over one million exiled Russians in various countries of Europe are in a pitiful condition of destitution, struggling against sickness and hunger, forgotten by former friends and allies. They are also struggling against the indifference of the rest of the world and obstacles deliberately set in their way.

This is the finding of Mrs. Henry P. Loomis of Tuxedo Park, N. Y., who has returned to Paris after a tour of investigation undertaken at her personal expense in behalf of the American Society of Relief of Russian Exiles, which was organized and incorporated in New York last March. Mrs. Loomis visited ten different countries, starting in Paris.

Personal Inquiry Made.

She continued by automobile through northern Italy, Croatia, Slovenia, Serbia, Bulgaria, Austria, Czecho-Slovakia, Germany, Holland and Belgium. She was accompanied by a former colonel in the Russian imperial army and made personal inquiry at all places visited into the condition of Russian exiles in that particular country. She interviewed both Russians and the highest government and local authorities.

"There are upward of 2,500,000 Russian exiles," said Mrs. Loomis, "and I find that about 1,500,000 have succeeded in making themselves self-supporting. The other million are in a pitiable condition. Due to undernourishment, a large number have become tubercular, and are dying or are in urgent need of help. Others, chiefly among the intellectuals, who were trained men in higher vocations, are obliged to engage in the hardest day labor, in mines or rice fields, and are fortunate if they earn enough to eat.

"I went through schools, workshops, homes, hospitals, churches and dispensaries. I found that, though there have been many sporadic attempts to aid individuals or small groups, I was the first person in all these ten years who has made an effort to make any comprehensive study of the Russian exile problem."

World Is Indifferent.

Mrs. Loomis said she was brought to the regrettable conclusion that the plight of these exiles must be attributed to the absolute indifference of the rest of the world. She said she found them discriminated against in obtaining employment with the exception of the lowest, most dangerous types of labor.

LIGHTNING HITS ELEVATOR.

Petersburg, Ind., Aug. 3.—[Special.]—During an electrical storm last night lightning struck and destroyed a large grain elevator on the Clough farm, three miles west of here.

TWO STOCK FIRMS TO OPEN BRANCH OFFICES ON BIG OCEAN LINERS

New York, N. Y., Aug. 3.—[Special.]—The New York stock exchange today granted permission to two of its member houses to operate branch offices on liners at sea. Its action marks the first occasion in the history of the exchange that sea-going brokerage offices have been conducted solely by means of the radio.

The De Sain Phalle company will immediately open offices on the Ile de France and the Paris.

M. J. Meehan & Co. are opening offices on the Berengaria and the Leviathan.

CHICAGO LOVERS OF ART CONCLUDE TOUR IN LONDON

Complain English Shows Same as Here.

BY JOHN STEELE.
[Chicago Tribune Press Service.]

LONDON, Aug. 3.—Thirty art lovers from Chicago, Milwaukee and other midwestern points are concluding here an artistic tour of Europe which has lasted three months. It has included visits to twelve European capitals under the guidance of Dudley Crafts Watson of the Chicago Art institute. The group originally landed a Naples and went northwards as far as Scandinavia and then returned to Paris and London.

Scandinavia is no longer dependent on central European art and its modern development is most impressive, said Mr. Watson, who added that the National gallery in London is the best arranged of all the galleries in the world.

Complain of London Theaters.

The Americans visited the studios of Sir John Lavery, Colin Gill and Leonard Richmond while in London. They had one complaint to make regarding theaters, and that was that the dramatic fare offered in the English houses was the same as that offered in Chicago. Yet just at present the dramatic critics are triumphantly pointing out that the American contributions to the English stage have waned and that more native plays are being shown.

The Chicago members of the party include Walter J. Engle, retired banker; Miss Harriet F. Clifford, painter and organizer of a girls' relief movement; Joseph P. Birren, landscape painter, who is returning to Italy for the fall; Mrs. Harry Pratt Judson, widow of the late president of the University of Chicago; Oscar Remmer, coffee exporter, who analyzed the beverage in the countries that he visited; Charles Alling, connected with the board of trade, and accompanied by his wife; and Frederick O. Bemm, who has made a remarkable record of both still and moving pictures of the trip.

Several from Milwaukee.

Other members of the party are Mrs. Van Wagenen of Lake Forest; Mrs. Bruce MacDonald and her children, wife of the president of the First National bank of Flint, Mich.; Miss Cora J. Engle of Los Angeles; Miss Florence Brigham, Miss Kate Keith Field, Mrs. Maude Casey, Mrs. Caroline L. Kohl and Miss Margaret Kohl, Miss Lillian M. Krammer, Mrs. E. Palmer Smith, Gustave E. Kaltenbach, and Miss Augusta Watson, all of Chicago.

From Milwaukee come Mrs. Arthur Davidson, Miss Margaret Davidson, Mrs. Joseph Stolz, Mrs. August F. Meckleburg, and Mrs. and Miss T. E. Wales.

CHICAGOANS HELP DEE WIN FREEDOM FROM SPANISH JAIL

EL ESCORIAL, Spain, Aug. 3.—(AP)—Packey J. Dee of Chicago was released today from jail where he had been confined since Wednesday after United States Consul Stafford had presented to the judge many telegrams from Chicago certifying that Dee had a good character there.

Dee returned to Madrid under bond of $1,450, subject to an appearance if required for future trial in the Spanish courts.

He was arrested for taking a valuable porcelain plaque from the wall of "the little palace of the prince" here, which he visited last Wednesday with other tourists. Dee claimed that it was a joke but the authorities took a more serious view.

FEAR MASSACRE IF MINE RIOTERS ARE PROSECUTED

Investigators at Dana Report Threats.

Indianapolis, Ind., Aug. 3.—[Special.]—"Another Herrin massacre" has been threatened if alleged members of a mob which raided a cooperative mine at Dana, Ind., are prosecuted, two deputies assigned to the case told Attorney General James M. Ogden today.

Gov. Harry Leslie will be advised, therefore, to have National Guard units ready for action, Mr. Ogden said tonight.

Local Authorities Hesitant.

The deputies asserted that they were told of the threats by several persons, including the Vermillion county prosecutor. They added that both the prosecutor and the Vermillion county sheriff have hesitated to act in the case.

A mob of about 300 armed men, some masked, is alleged to have shut off airblowers at the mine, and brutally beaten the cooperative workers as they came to the surface. Gov. Leslie already has censured county authorities and ordered a thorough investigation.

Communist Group Blamed.

Officials of the state and national United Mine Workers insist union men were not in the mob and blame a communist miner group which, they assert, is gaining strength in Indiana because of failure of Indiana operators to abide by the wage scale agreement fixing a $6 minimum as in Illinois. The cooperative pays only a $4.50 minimum but, union chiefs point out, the men pay no union fee and are guaranteed steady employment. Many Indiana mines have been shut down for months because of wage squabbles.

Union miners accused of being members of the mob have not been suspended by the union, Ogden's deputies told him today. Moreover, several of the men named are friends of the county prosecutor or sheriff, they said.

The mine is working again, with machine gun and deputy sheriff protection.

DIES GOING TO PHYSICIAN.

Eau Claire, Wis., Aug. 3.—[Special.]—Herbert L. Evans, 60, Seymour farmer, dropped dead here today just after reaching the office of Dr. F. A. Labreck, to whom he had gone for consultation for a cold. Heart trouble was the cause.

4 HOLDUP MEN KILL PAYMASTER AND GET $10,000

New York, Aug. 3.—[Special.]—Four robbers today shot and killed George Donaldson, paymaster for a clothing factory in Neptune City, N. J., in view of the employés at work. He carried about $10,000, the weekly pay roll, in a bag. The holdup men escaped.

The paymaster, employed by Steiner & Son, had gone to a bank for the pay roll and apparently had been followed by the robbers, aware of his mission.

He was about to enter a door to the factory when an automobile drew up to the curb and four men, armed with revolvers, leaped out and began shooting at him. Employés were unable to say how many shots were fired, but the fusillade was so loud that those inside the building rushed to the windows.

Those nearest the windows reached them in time to see Donaldson crumple to the sidewalk. One of the robbers leaned over the body, tore the bag from his hand and followed his confederates into the car.

BARGE EXPLODES; 2 DEAD, 3 MISSING.

Louisville, Ky., Aug. 3.—(AP)—A 90 foot oil barge anchored on the Ohio river at Kosmosdale, 20 miles west of here, was wrecked and sunk by an explosion late today. Two men were reported killed, three men missing and one injured.

Hear the New MICRO-SYNCHRONOUS VICTOR RADIO



At the Eight Lyon & Healy Stores
OPEN EVENINGS

Subscribe for The Tribune

In 19 Days Victor MICRO-SYNCHRONOUS Radio conquered all America!

At last a radio that is really a musical instrument

Victor-Radio literally leaped into fame in a single day! In a week the whole nation was talking about this remarkable instrument. Millions flocked to the stores of Victor dealers—to spread the news to millions more. Never before has a radio aroused such enthusiasm!

Now, in two short weeks, Victor micro-synchronous reception has overturned all traditions of the industry. *Victor-Radio is the only radio that is micro-synchronous. You get your station with one motion—exactly. There is no guesswork. Victor performance is yours in advance.*

For the first time Victor-Radio brings over the air music that is balanced. At last, *both* overtones and fundamentals—in proper proportion—throughout the entire audible scale!

Here for the first time is a receiving set that meets the exacting requirements of the world's great artists—of every type of voice, of every instrument. Victor brings music-lovers a new ideal of *tone quality:* incredible *realism*—uncompromising *duplication* of what goes into the microphone!

This is the supreme climax of 30 years of undisputed leadership in sound reproduction.

Now—the complete, modern musical instrument

You can have Victor-Radio separately or with the amazing new Victor Electrola. The Victor-Radio-Electrola brings you—from the same exclusive new Victor electro-dynamic reproducer—music from the air that sets a totally new standard of broadcast entertainment—music from records of incredible brilliance and power . . . that you will have to experience to believe possible!

. . . from softest lullaby to full orchestra *unaltered*—all the music of the world at your fingertips!

You have never seen such distinctive, exquisite Victor-built cabinets. To the most minute detail, world-famous Victor-craftsmanship is your safeguard of *quality* and *dependability*.

Only unparalleled Victor resources could make these low list prices possible. Only $155* for the Victor-Radio Console . . . $275* for the Victor-Radio-Electrola. Victor Talking Machine Division, Radio-Victor Corporation of America, Camden, N. J., U. S. A.



VICTOR-RADIO-ELECTROLA RE-45

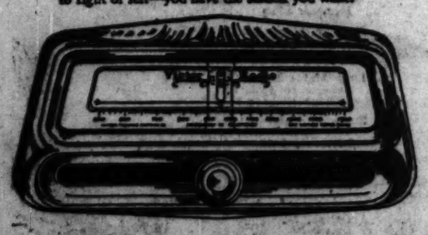
The complete, modern musical instrument. Reproduces broadcast and recorded music electrically. Victor quality throughout. List price $275. *Less Radiotrons.



VICTOR-RADIO CONSOLE R-32

New modernized circuit: unique sensitivity and selectivity. List price $155. *Less Radiotrons.

Victor super-automatic station selector. All stations plainly and permanently visible . . . just slide the knob to right or left—you have the station you want!



Victor-Radio with ELECTROLA

RIVERSIDE TIRES

You can't buy better quality, service or appearance . . . So why pay $2 to $15 more for *any* other tire?

THERE are no "deep, dark secrets," any more in tire building.

Super Service and First Quality RIVERSIDE Tires, for example, cost as much to build as any of the five or six other leading makes on the market. For rubber, cotton cord, and skilled labor, Montgomery Ward & Co. pays current market prices and rates the same as other well-managed tire factories pay.

In addition . . . for sturdy design and fine appearance RIVERSIDE Tires rival any tires built, regardless of brand or price!

As for *service*—RIVERSIDES offer you no vague substitutes in the form of phrases . . . but definite, specific, absolute *mileage guarantees*—16,000 miles for the First Quality RIVERSIDE—30,000 miles for the Super Service RIVERSIDE.

Then, to clinch the reasons why RIVERSIDES are now being used by millions of motorists throughout America—Ward's tremendous sales volume and nationwide distribution bring these tires to you at prices ranging from $2 to $15 *less* per tire than comparable tires of any other make on the market.

Since there are no secrets about tire building—why should there be any in tire SELLING? In the sale of RIVERSIDES there are *none* . . . because none are needed! You can PAY more in price, yes, but you can't BUY more . . . in quality, service or appearance!

Knowing these facts—is there any reason in the world why *your* next tires should not be RIVERSIDES? . . .

Step into our store today, and see these good-looking, high-quality, guaranteed-performance tires for yourself. Study their construction; see how they're built. Then try to find their equals at Ward's exceptionally low prices . . . try to match their GUARANTEES in any other tire at ANY PRICE. Those are the *facts* on which to buy quality tires at a *big saving!*

And remember—we have all sizes to fit all cars, and we provide free mounting service on every tire purchased.



FIRST QUALITY RIVERSIDE Guaranteed for 16,000 Miles		SUPER SERVICE RIVERSIDE Guaranteed for 30,000 Miles		STANDARD WARDWEAR Guaranteed for 10,000 Miles	
30x3½ 4-ply Bal. $5.08	31x5.25 4-ply $10.15	30x3½ 6-ply S.S. $ 8.45	31x5.25 6-ply $16.95	30x3½ 4-ply Bal. $4.39	30x5.00 4-ply $ 7.49
29x4.40 4-ply " 5.79	30x5.50 " 10.59	29x4.40 6-ply " 9.95	30x5.50 " 18.10	32x4 sa. 4-ply " 7.99	31x5.00 " 7.95
30x4.50 " " 6.59	33x6.00 6-ply 13.65	30x4.50 " " 11.35	33x6.00 " 19.85	29x4.40 " 4.98	31x5.25 " 8.55
29x4.75 " " 7.09	32x6.50 " 15.25	29x4.75 " " 12.85	32x6.50 " 21.00	30x4.50 " 5.59	32x6.00 " 10.79
30x5.00 " " 6.49	32x6.75 " 17.85	30x5.00 " " 14.45	32x6.75 8-ply 20.65	29x4.75 " 6.59	33x6.00 " 10.95

AT OUR 10 RIVERSIDE TIRE STORES

STORE HOURS MONDAY: 8:30 A. M. TO 6:00 P. M.

NORTH
1101 CHICAGO AVE., EVANSTON
Corner Greenleaf
4125 LINCOLN AVENUE
Corner Warner
5050 BROADWAY
Near Argyle

WEST
3223 WEST NORTH AVE.
Just West of Kedzie
3931 WEST MADISON ST.
Near Crawford
11 CHICAGO AVE., OAK PARK
Just West of Austin Boulevard
6300 WEST 22D ST., BERWYN
Corner Highland

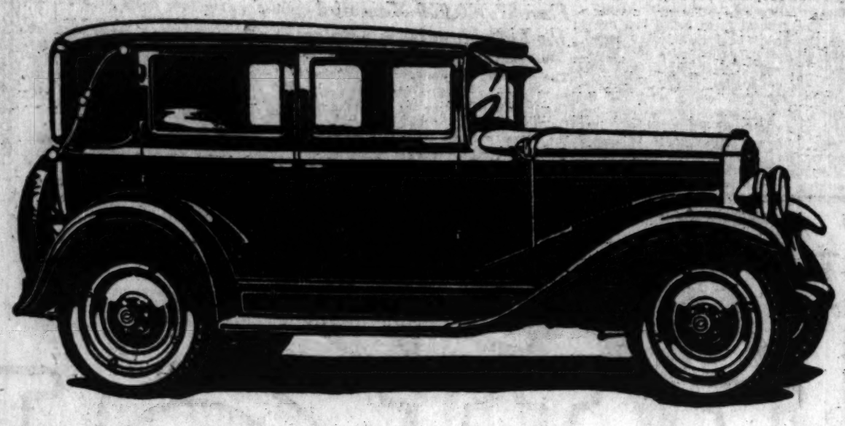
SOUTH
6323 SOUTH KEDZIE AVE.
Near 63rd
1832 EAST 79TH ST.
Corner Constance
11501 SOUTH MICHIGAN AVE.
Corner 115th

Also at Our DEPARTMENT STORE *Chicago Avenue and Larrabee Street. This Store Closes at 5:30 P. M.*

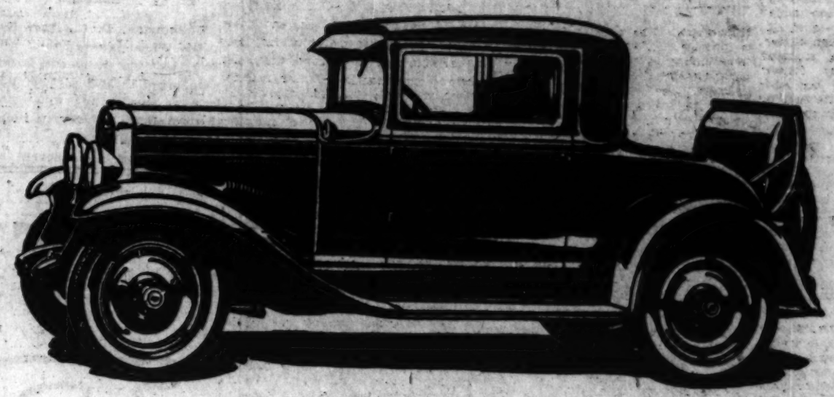
MONTGOMERY WARD & CO.

for Economical Transportation

CHEVROLET



The Imperial Sedan



The Sport Coupe

Announcing
Two New Models
of the CHEVROLET SIX

Broadening the appeal of a line of cars which has already won over 950,000 buyers since January 1st, Chevrolet presents two distinguished new enclosed models of the Chevrolet Six—the Imperial Sedan and the Sport Coupe. With beautiful new Bodies by Fisher available in a variety of striking color combinations and with numerous advanced convenience features—these new models provide, in abundant measure, those elements of distinction ordinarily associated with more expensive automobiles.

When you examine the new Imperial Sedan and Sport Coupe, you will be impressed by their individuality and completeness. But you cannot fully realize what an achievement they represent until you get behind the wheel and drive! For here are all the qualities of six-cylinder smoothness, power and acceleration which Chevrolet alone provides *in the price range of the four* —combined with economy of better than twenty miles to the gallon of gasoline!

Come in today. Learn for yourself the new standards of quality and luxury that Chevrolet has made available in six-cylinder cars—at prices within the reach of all!

The Roadster, $525; The Phaeton, $525; The Coupe, $595; The Coach, $595; The Sport Coupe, $645; The Sedan, $675; The Imperial Sedan, $695; The Sedan Delivery, $595; The Light Delivery Chassis, $400; The 1½ Ton Chassis, $545; The 1½ Ton Chassis with Cab, $650. All prices f. o. b. factory, Flint, Michigan.

COMPARE the delivered price as well as the list price in considering automobile values. Chevrolet's delivered prices include only reasonable charges for delivery and financing.

SEE YOUR NEAREST CHEVROLET DEALER

SOUTH

Michigan Ave. Chevrolet Co.
2234 S. Michigan Ave.

Neiberger Chevrolet Co.
7744 Stony Island Ave.

A. J. Oosterbeek Motor Co.
7541 S. Halsted Street

Orme & Sheets Motor Co.
6522 Cottage Grove Ave.

Superior Motor Sales
6943 S. Halsted Street

Seip Chevrolet Company
8622 Commercial Ave.

Vanderploeg & Rietveld
South Holland, Illinois

Yanson Chevrolet Co.
Chicago Heights, Illinois

Ridgeway Motor Sales
Lansing, Illinois

SOUTH (Continued)

Young & Hoffman
9220-24 S. Ashland Ave.

Clarke-Hulett Co.
Midlothian, Illinois

Argo Motor Co.
6211-15 Archer Ave., Argo, Ill.

Ashland Avenue Motor Sales
5436-42 S. Ashland Ave.

Norman M. Barron Chev. Sales
2339-43 W. 111th St.

Bauman Chevrolet Sales
3516-20 Archer Ave.

Caley Brothers
10524-30 S. Michigan Avenue

F. L. Crawford Motor Sales
9321 Cottage Grove Ave.

Witte Motor Sales
Blue Island, Illinois

SOUTH (Continued)

Schuller & Hafner Chev. Co.
4741 Cottage Grove Ave.

Harry Motor Sales
Harvey, Illinois

McManus Motor Sales
6711 S. Western Ave.

NORTH

Uptown Motors Corporation
4859 Broadway

Wescott-Schonlau Co., Inc.
1245 Chicago Ave., Evanston

Albany Park Motor Sales
3102 Lawrence Ave.

Blamouser Chevrolet Sales
Niles Center, Illinois

Des Plaines Motor Co.
Des Plaines, Illinois

NORTH (Continued)

Kushler Chevrolet Sales
6317 Broadway

Milwaukee Ave. Motor Sales
2504 Milwaukee Avenue

Nelson Chevrolet Sales
2849 N. Clark St.

Nickey Auto Sales
5010 Irving Park Blvd.

Ross Chevrolet Sales
1832 W. Irving Park Blvd.

Clark Maple Motor Sales
1038 N. Clark St.

G. W. Zander Motor Sales
Arlington Heights, Ill.

Tri-City Motor Company
32 Main St., Park Ridge, Ill.

Egan Chevrolet Sales
5145-47 Milwaukee Ave.

WEST

Taylor Chevrolet Sales
Melrose Park, Ill.

Smart Chevrolet Company
La Grange, Illinois

Des Plaines Valley Motor Sales
Lemont, Ill.

McInerney Motor Co.
2715 Cicero Ave.

West Auto Sales
2632 Washington Blvd.

Drije Motor Sales
6528 Roosevelt Rd. Oak Park

George W. Durst Chev. Co.
1147-59 W. Jackson Blvd.

Elmwood Park Motor Co.
Elmwood Park, Ill.

Fivek's Sales & Service
2432-40 S. Kedzie Ave.

WEST (Continued)

Keenan Chevrolet Sales
5323-25 W. 22nd St.
Cicero, Illinois

King Motor Sales
Maywood, Illinois

Lewis Auto Sales
3400 Ogden Avenue

Murray Service & Motor Co.
652 Madison St., Oak Park, Ill.

Ray O'Connell Motor Co.
4625 W. Madison Street

Harry M. Reid Motor Co.
5815 W. North Avenue

Roosevelt Motor Sales
3838 Roosevelt Road

Eldridge Motors, Inc.
6837-41 Ogden Ave., Berwyn, Ill.

A SIX IN THE PRICE RANGE OF THE FOUR

WIFE WILL TAKE STAND IN EFFORT TO SAVE SNOOK

Defense Springs Surprise at Murder Trial.

Columbus, O., Aug. 3.—(AP)—Mrs. James H. Snook, wife of the deposed Ohio State university professor, on trial for the murder of Theora Hix, will testify in her husband's behalf, Defense Counsel E. O. Ricketts announced late today.

Mrs. Snook has not appeared in the court room where her husband is on trial. She has seldom left her home except to take laundry to him in the county jail, and has granted only one interview to reporters.

She has said "the husband she knew could not have done this thing," and announced she never had wanted a divorce and "did not want one now."

At today's court session Dr. Snook listened with academic interest while the state introduced a witness to prove that he fed his co-ed sweetheart an emotional excitant and killed her in a fit of anger when she repulsed him.

Found in Girl's Stomach.

City Chemist Charles F. Long testified that stains found on the clothing of Dr. Snook after he was arrested were caused by human blood, and that an examination of the girl's stomach after death revealed the concoction.

Prosecutor John J. Chester introduced his testimony to show that Dr. Snook administered the preparation to the girl in a beef sandwich as they drove out to a lonely rifle range on the night of last June 13.

The concoction found in the stomach of Miss Hix was a combination of two drugs, Dr. Long testified. One was taken from the office of Dr. Snook and the other from the drug room in the Veterinary building at Ohio State, he said.

Long said he administered a portion of the substance taken from the girl's stomach to a dog, which promptly showed extreme symptoms of excitement.

Bottle samples of the preparation were presented to Dr. Oscar W. Brumley, director of the Ohio State veterinary clinic, for identification. He revealed that the samples were at least 12 years old.

Love Affair on Wane.

The death of Miss Hix ended an illicit relationship which she had carried on with the former professor for three years. The prosecutor is attempting to prove that Miss Hix was tired of her 49 year old lover and was unwilling to accompany him that night to the apartment house where they shared a room.

The owner of the apartment house, Mrs. M. M. Smalley, a little woman, who has time to read nothing but the Bible, according to her own testimony, occupied the stand for about an hour this morning.

She looked at the big man stretched out in a colored canvass beach chair in the court room and referred to him, not as Dr. Snook but as "Mr. Howard Snook."

She testified that Dr. Snook gave up the room on Friday, June 14, the day after Miss Hix had been killed and the same day that he took a blood stained suit to a dye house to be cleaned.

FAMILY'S TWINS FROLIC AT PICNIC



Stanley Kololziey with his five children as they appeared yesterday at Grigsby-Grunow company picnic. The children are, left to right, Mary, 12; Alfred 10; Laura, 7; Wanda, 12, and Helen, 10. Mary and Wanda and Alfred and Helen are twins.

30,000 Make Trip

More than 30,000 persons yesterday attended the annual employes' picnic of the Grigsby-Grunow company, radio manufacturers, at Fox River grove. Thirty special trains carried part of the employés, with their families and friends, while a convoy of 900 automobiles operated between the company's plant and the picnic grounds. Prizes totaling $10,000 were awarded winners in the athletic events.

Chicago Girl Sues Farmer for $250,000; Love Cools

Francis B. Becker, said to be a wealthy farmer residing in Oklahoma City, was made defendant in a $250,000 breach of promise suit filed yesterday in the United States District court on behalf of Miss Lucy Gilbert of Chicago. The suit was filed in the federal court because of the different residences of the principals. According to the bill of complaint filed by Attorney Charles A. Measmore, Becker promised to marry Miss Gilbert Christmas day, 1928, borrowing sums of money from her, then failing to go through with the ceremony.

Wife Seeks Divorce from Dr. Monaco of Oak Park

Mrs. Maria Monaco, 343 South Oak Park avenue, Oak Park, yesterday filed a divorce suit in the Superior court against Dr. Attilio Monaco, wealthy physician. The bill charges cruelty. The Monacos were married May 17, 1902, and separated last Thursday. They have three grown children. The bill states that the doctor's income from his practice is $3,000 a month and that he has extensive real estate holdings.

U. S. FARM BOARD WARNS GROWERS TO HOLD WHEAT

Declares Congestion in Terminals Drops Price.

Washington, D. C., Aug. 3.—[Special.]—Wheat growers, in a statement issued today by the federal farm board, were urged to hold their products as long as possible to avoid increasing the prevailing "unfortunate congestion of terminal markets.

Crowding of the markets by unusually heavy shipments has caused a sharp depression of cash prices, according to the farm board statement, although there is every prospect of a crop shortage in the world supply which would naturally boost wheat prices here and in foreign markets.

Besieged by Telegrams.

"The federal farm board is being besieged by telephone calls, telegrams and letters, regarding over crowded terminals and transportation facilities for the handling of wheat, it was asserted in the statement.

"This excessive crowding of wheat on to the market has created a far wider spread between cash wheat prices and prices of wheat sold for future deliveries than usually exists.

"The federal farm board has made no statement or forecast whatsoever concerning a proper price for wheat for this market year nor does it propose to do so, but under conditions which exist this season when all reports agree on a substantial reduction in world supply as compared with last year, it seems unfortunate to crowd wheat on to the market faster than exchange facilities can handle it, resulting in cash prices which are much lower than contract prices for future delivery."

Save Transportation Charges.

A similar appeal to wheat growers to keep as much of their crop on the farm as possible at harvest time was voiced by the department of agriculture earlier in the season and before the federal farm board was organized.

It was pointed out by the department that caution in shipping would not only prevent gluts at the terminals and give producers an opportunity to save transportation charges on the dockage by cleaning the wheat before shipment but it also would tend to enhance the price for high protein wheat when it finally reached the markets.

Plan $7,000,000 Memorial for Late Manchurian Ruler

PEIPING, China, Aug. 3.—[U.P.]—The greatest monument in all China, to be built at a cost of $7,000,000 gold, has been planned for the late Marshal Chang Tso-Lin, for 15 years ruler of the three eastern provinces of Manchuria. Chang's son, Chang-Hseuh-Liang, has contributed $5,000,000 silver and the people will give the rest.

HABEAS CORPUS WRIT OUT FOR MISSING GIRL, 6

Superior Judge Steffen yesterday issued a writ of habeas corpus to Mrs. Louis Tiger, 2641 Ainslie street, for the custody of Rosalyn Bloom, 6 years old, who, she says, was kidnaped from the Tiger home on Friday by her uncle, George Bloom, 7717 Phillips avenue. A hearing on the writ was set for Tuesday.

The child was intrusted to Mrs. Tiger's care by Herman Bloom, the father, when her mother committed suicide in 1924. On June 2 of this year Bloom was mysteriously shot and killed within four doors of his home at 6125 Drexel avenue.

Bloom, an interior decorator, left an estate of $15,000 to his daughter. On Friday George Bloom and another man visited the Tiger home, enticed Rosalyn into an auto, and drove away, Mrs. Tiger said.

BODY FOUND ON TRACKS.

The body of an unidentified Mexican, about 25 years old, was found early yesterday on the New York Central tracks at 14th and Clark streets.

Foot Troubles Cause Bad Health

They affect the body in many ways. The feet swell, burn, ache; sharp pains under heels, ball of foot; bunions sore and feels as if you are walking on marbles; corns, callouses, ingrown nails and bunions; excessive perspiration with offensive odor, overdeveloped ankles and legs, various veins; legs cramp, burn, stiffen; pains in hips, small of back, shoulders and neck, poor circulation with nervous exhaustion and muscular weakness. Do not be discouraged. Regardless of what your condition may be or what you have tried, or whom you have consulted, Dr. Pinkston guarantees to relieve all foot troubles, and cure nine-tenths of them regardless of the nature or condition of the ailment.

Dr. Pinkston
Foot Specialist
159 North State Street
Suite 1303 Capitol Bldg.
CHICAGO, ILL. Established 1900

LYRIC RADIO

"The CHALLENGER"

5-Gang Condenser 10 Tubes
Super Push-Pull
Electro-Dynamic Speaker



Model No. 94

1 Selectivity
BECAUSE LYRIC has a 5-gang condenser tuning 5 circuits, thus insuring greater selectivity—separating of side-bands, thereby insuring quality reproduction without distortion.

2 Tone Quality
BECAUSE LYRIC uses Audio Transformers in super push-pull combination, using NEW 245 Power Tubes, gives you natural tones from the lowest to the highest notes of the musical scale. Electro-Dynamic Speaker—tremendous volume—full range—wonderful reproduction!

3 Sensitivity
BECAUSE the Nth degree has been reached by LYRIC engineers using four (4) stages of neutralized, tuned radio frequency and sound doctor using a 5-gang condenser accidentally balanced. Records in our possession prove the new LYRIC will reach further and reproduce more clearly than any set you ever heard.

4 Precision of Construction
BECAUSE every LYRIC set is actually inspected 223 times before leaving the factory—every eighth worker is an inspector—RESULT: the amazing LYRIC "Challenger"—a set way out in the lead.

5 Quiet Operation
BECAUSE LYRIC Radio engineers have designed for you a set as beautiful in its absence of hum as the stilly night, quiet in operation and easy to operate with the Mohawk original single dial control.

6 Distance Getting
BECAUSE the famous Hazeltine Neutrodyne circuit under which LYRIC Radio, "The Challenger", is licensed, plus R. C. A., Westinghouse, A. T. & T., and Gen. El. licenses, and years of precision manufacture bring you the last word—most in DX hunting and reception! Also 10 LYRIC Tubes!

7 Volume
BECAUSE of LYRIC'S famed power pack. Massed to deliver necessary power, still keeping well below the safety line, using a graduated volume control that means glorious quality and complete variations in volume without losing purity.

8 Beauty
BECAUSE the new LYRIC Radio, "The Challenger", presents a remarkable cabinet creation of carefully selected woods, grace of line, beauty of construction often imitated but impossible to excel. A cabinet design to appeal to every discriminating buyer.

9 Value
BECAUSE of the greatest assemblage of radio engineering facts; perfected cabinet and chassis, LYRIC Radio, "The Challenger", is priced to amaze the public, and those fighting for leadership in the industry.

$145
Less Tubes
$169.50
Complete with
10 Lyric Tubes

Out Points Them All!

LYRIC Radio has brandled all past achievements in radio with a stamp of obsolescence. If you doubt THAT, hear the latest LYRIC Radio. LYRIC Radio, "The Challenger", outpoints them all in all points of construction and operation. Naturally the world looked to LYRIC for just such an outstanding achievement. And, as we expected, LYRIC made good with a BETTER radio at a lower price.

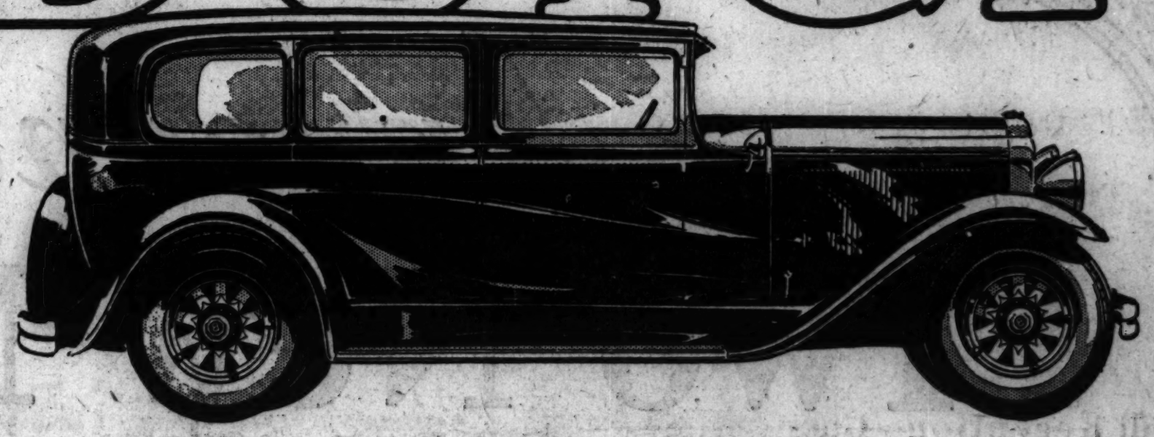
If you do not know your nearest LYRIC Radio Dealer use the coupon. We will send you his name and address and free literature telling all about the LYRIC Radio, "The Challenger",—the model that has made the entire radio world sit up and LISTEN—the radio that is DOING the very things that even radio experts said *couldn't be done.*

All-American Mohawk Corporation
CHICAGO

All-American Mohawk Corporation
4301 Belmont Ave., Chicago
Send me the literature about the LYRIC Radio, "The Challenger" and name and address of nearest LYRIC Dealer.
Your Name.....
Address.....
C. T. 8-4

Exclusive Distributors for Cook County
CUSHWAY DISTRIBUTING CORPORATION
823-873 W. Erie St., Chicago. Telephone Whitehall 6885

THE New BUICK



New FISHER styling

in the most colorful and captivating motor car bodies of the year . . .

Reflecting the matchless genius of Fisher's artist-craftsmen, as well as the unparalleled resources of the Buick and Fisher organizations, the magnificent new Buick Bodies by Fisher incorporate beauty and charm obviously superior to any other car in the Buick field.

Buick's new bodies are longer—lower—more luxurious. They reveal entirely new harmony of color and grace of line. They are replete with extra features of utility, luxury and convenience, including new Non-Glare Windshield for safe night driving—new and richer upholstery—new fittings and appointments of princely luxury—as well as the adjustable front seat and many other advantages of Fisher design.

And, in addition to these unrivaled beauty and luxury features, this new Buick embodies other wonderful new elements of value. Such value is expressed in a new and mightier valve-in-head engine lending new brilliance to every phase of Buick performance—in new Controlled Servo Enclosed Brakes, unmatched for smooth, positive action—in four new double-acting Lovejoy Duodraulic Shock Absorbers, new longer rear springs, assuring superlative riding comfort over any road at any speed—in new frictionless steering gear and new Steering Shock Eliminator, achieving the easiest steering in the world. . . .

And what is more, this new Buick with all of these vital superiorities, is offered at new low prices—prices that make Buick for 1930 the greatest value Buick has ever offered in 26 years of building extra value into each series of Buick cars. Compare what this new Buick offers. Every comparison will definitely establish it as the world's greatest motor car value.

BUICK MOTOR COMPANY, FLINT, MICHIGAN
Canadian Factories McLaughlin-Buick, Oshawa, Ont. Division of General Motors Corporation Builders of Buick and Marquette Motor Cars

Wholesale and Retail

BUICK MOTOR COMPANY

Factory Branch 21st and Calumet Ave.

SOUTH SIDE
McFarland-Keenan Co.
7647-51 South Halsted St.
64 East Garfield Blvd.
1243 West 63rd Street

Archer Buick Co.
4400 Archer Ave.

Buick Motor Co.
2031 Calumet Ave.
3900 South Parkway

South Chicago Auto Sales Co.
8600 Commercial Ave.

James Levy Motors Co.
2257 S. Michigan Ave.

SOUTH SIDE (Cont.)
Fagot Buick Co.
Western Ave. South at 65th St.
Western Ave. South at 123d St.

Jackson Park Buick Co.
7001-13 South Chicago Ave.
(1 block west of Cottage Grove Ave.)
7134-36 Stony Island Ave.
6524-28 Cottage Grove Ave.

Roseland Buick Sales Co.
10952 South Michigan Ave.

WEST SIDE
West Side Buick Sales Co.
4666 Washington Blvd.

WEST SIDE (Cont.)
Pechat Bros. Motor Sales Co.
Roosevelt Road at 2nd Ave.
Maywood, Ill.
Lake St. at 13th Ave.,
Melrose Park, Ill.

Pippin & Wiets, Inc.
512 W. Burlington Ave.,
La Grange, Ill.

Lawndale Buick Sales
3552 Ogden Ave.

Chas. Lange & Bros. Co.
Milwaukee Ave. at Logan Sq.
3848 W. North Ave.

James Levy Motors Co.
Ogden Ave. at Monroe

WEST SIDE (Cont.)
Oak Park Buick Sales Co.
Madison St. at Euclid Ave.,
Oak Park, Ill.

Cicero Buick Sales Co.
5312 W. 22nd St., Cicero, Ill.

NORTH SIDE
Northwest Buick Co.
3801 Lawrence Ave.
4422 N. Western Ave.

Wm. Buase & Son
Park Ridge and Mount Prospect, Ill.

Heinz Motor Co.
Niles Center, Ill.

NORTH SIDE (Cont.)
North Shore Buick Co.
Highland Park, Ill.
1030 Davis St., Evanston, Ill.

C. G. Wenban & Son
Waukegan, Ill.
Lake Forest, Ill.

Western-Devon Buick Co.
6100 North Western Ave.

Broadway Buick Co.
5701 Broadway

Main Motor Sales
Libertyville, Ill.

Chas. Lange & Bros. Co.
3159 N. Clark St.
4154 Milwaukee Ave.

WHEN BETTER AUTOMOBILES ARE BUILT . . . BUICK WILL BUILD THEM

FAMOUS GOODRICH SILVER FLEET WELCOMED TO CHICAGO TOMORROW

Nation-wide Tire Demonstration Tour Approaches Its Climax as Fleet Reaches City After More Than 21,000 Punishing Miles

FLEET TO PRESENT LOCAL TRAFFIC SURVEY TO CHICAGO MOTOR CLUB TOMORROW

Visit to Stock Yards After City Hall Reception—Guests of Chicago Cubs Following Rotary Club Luncheon Tuesday

They're coming tomorrow!

The cars and men of the famous Goodrich Silver Fleet. Stopping in Chicago for a 3-day visit . . . before heading down the home stretch on their great nation-wide demonstration tour.

City officials will greet them . . . with a 9 o'clock ceremony at City Hall.

Thousands of people will be there to welcome them . . . to see the cars . . . to talk to the pilots.

To inspect at first hand these five dozen tires that have gone four times the distance across the continent without a single major difficulty.



LIKE NEW RUBBER! A recent durometer reading of tread resiliency after 20,000 miles proved that amazing life still remains in the famous Silvertowns.

When the Silver Fleet rolls up before City Hall at 9 o'clock tomorrow, its speedometers will show more than 21,000 miles.

In its log will be written the story of a tour covering nearly three dozen states.

All Kinds of Roads

Its pilots will be able to tell you of battles with every kind of road, every type of weather, every travel condition the country knows.

You will see 60 tires that have smashed every record for sustained performance on a grueling nation-wide run.

You will see 30 tires that have made the entire trip without even so much as a puncture to mar their record.

You will see 21 tires that still contain the air they had in them when they left New York six months ago.

And every tire a *stock* tire!

Every one taken directly from warehouse stores for this trip!

Every one identical to the tires you ride on when you buy Silvertowns for your car . . . identical to the Silvertowns that are being sold by Chicago Goodrich dealers right now.

For remember this tour has been undertaken to demonstrate the stamina of stock Silvertowns . . . to show motorists just like yourself the unsurpassed mileage that they offer.

And now . . . to commemorate the visit of the Silver Fleet to Chicago . . . local Goodrich dealers are inaugurating a special Silver Fleet Tire Sale which starts tomorrow.

Look at the prices shown in the box at the right. Remember these prices are for genuine Silvertown Tires . . . tires just like those on the Silver Fleet.

Study them carefully . . . look for your size . . . don't they prove to you that Goodrich Tires are not expensive?

You will want to see the Silver Fleet when it rolls through Chicago tomorrow and Tuesday. You will want to witness the ceremony when city officials sign the book of good-will greetings from Mayor Rolph of San Francisco to the people of the East.

You will want to attend an occasion making tire and automobile history in Chicago . . .

But more than any other thing . . .

As a buyer of tires you will want to see the 60 stock Silvertowns that have written, and are still writing, tire history across the face of the land . . .

You will want to watch the trimly uniformed pilots as they demonstrate the simple care they give their tires . . .

You will want to be on hand to learn the valuable lesson on the purchase of tires which the Silver Fleet has already carried to 20,000,000 people!

So be on hand! In front of City Hall at 9 tomorrow!

If you can't be there tomorrow, make a point to see the Silver Fleet before it leaves the city. It will be on display in front of City Hall from 12 to 2 Tuesday afternoon.

Or, if anything interferes, then get in touch with your nearest Goodrich dealer. He can tell you the most convenient spot and time for you to see this history-making caravan in its tour of Chicago.

The B. F. Goodrich Rubber Company, Est. 1870, Akron, O. Pacific Goodrich Rubber Co., Los Angeles, Calif. In Canada: Canadian Goodrich Co., Kitchener, Ont.



THE FLEET'S IN! This photograph shown above is just a sample of the enthusiastic receptions given the Silver Fleet on its nation-wide demonstration run. All over the country, crowds jammed the streets the second the Fleet was parked.





OVER 21,000 MILES! (Above) This photograph was taken just before the Fleet reached Chicago. This Silvertown Tire on one of the cars of the Silver Fleet ran for more than 21,000 miles between New York and Chicago. Over roads the country boasts about . . . over back-trails where only trouble is encountered . . . but always plodding on to show you and your fellow motorists the durability and stamina of Goodrich Tires.

HERE THEY COME! (Left) The 15 gleaming cars of the Silver Fleet headed this way. Photograph was taken on the McKinley Bridge, as the Fleet left St. Louis. City officials will greet them here to-morrow with a formal ceremony and sign the book of Good-Will Greetings from the Mayor of San Francisco to the people of the East. Be on hand to see them.



THREE GOODRICH TIRES to meet your mileage requirements. At right, the Silvertown De Luxe, for the motorist who demands superlative style and comfort. Center, the famous Silvertown . . . standard of the motorist who demands superlative style and comfort. Center, the famous Silvertown . . . standard of tire value the country over—the choice of millions of car-owners. Left, the new Cavalier . . . a low-priced high-quality tire, for hard drivers and keen buyers. See these tires at your nearest Goodrich dealer.

STARTING TOMORROW IN CHICAGO SPECIAL SILVER FLEET TIRE SALE

Look at these low prices for tires just like those on the Silver Fleet!

SILVERTOWN BALLOONS

29 x 4.40 —	$ 7.40	28 x 5.25 —	$11.10
29 x 4.50 —	7.95	30 x 5.25 —	11.90
30 x 4.50 —	8.25	31 x 5.25 —	12.25
29 x 4.75 —	9.55	30 x 6.00 —	13.55
30 x 5.00 —	10.20	32 x 6.00 —	14.35
31 x 5.00 —	10.65	33 x 6.00 —	14.80

SILVERTOWN HIGH PRESSURE CORDS

30 x 3½ —	$ 6.05	33 x 4 —	$12.10
31 x 4 —	10.80	33 x 4½ —	16.20
32 x 4 —	11.50	33 x 5 —	21.15

There's a Goodrich dealer near you! Look for the GOODRICH sign!

Goodrich Silvertowns

CAMP ALGONQUIN FUND DEPLETED; CRISIS REACHED

Money Needed to Finance Promised Vacations.

With half the summer season at Camp Algonquin ahead, and no funds in sight to cover the expense of giving hundreds of families from Chicago tenements their promised outings, camp officials are faced with a real problem.

Before the first 180 visitors entered THE TRIBUNE'S camp for their two weeks' respite from tenement life in the middle of June, champions of the camp pointed out that the maintenance this year would run high. There was no reserve fund. Furnishings in the camp had worn out. Buildings needed painting, some additions, and plumbing. So special plea was made to all good friends of Algonquin to come to the rescue.

More Contributions Needed.

The response has been gratifying, but it has not been enough to keep the camp in operation the rest of the season. While the camp total shows nearly $4,500, practically all of this amount has been transferred to the United Charities which administers the fund for the 600 or more vacations of the last six weeks. In view of the approaching crisis, the fund is compelled to go begging again.

The Daily Vacation Bible school of South Congregational church, 4249 Cottage Grove avenue collected $5.25 for the free ice fund under the leadership of their president, Marian Stewart, 12 years old. Another group put on a home talent circus and raised $2.50 for the camp fund, with the promise of doing the same for the ice fund later. They were Billy Brandt, Beverly Byrne, Kathryn Fredericks, Joan and Mary Horn, Marjorie Jacobs and Billy Weber.

Recent Gifts Received.

Gifts arriving yesterday for both funds follow:

CAMP ALGONQUIN FUND.

N. M. S.	$12.50
Robert Neil Dickman	10.00
Mother, Batavia, Ill.	10.00
Allen Bowen	5.00
Sylvia Hershenhorn	5.00
Mary Pomeroy Green	5.00
Mrs. Seymour Walton	5.00
Mrs. E. P. Bracken	5.00
Home talent circus	2.50
Total	$80.00
Previously acknowledged	$4,370.34
Grand total	$4,450.34

FREE ICE FUND.

N. M. S.	$ 12.50
V. C. B.	10.00
In memory of G. E. N.	10.00
Mother, Batavia, Ill.	10.00
Herbert M. Oberfelder	10.00
Guests of Goldmore hotel, Grand Beach, Mich.	11.00
Mrs. James Norris	25.00
Annie N. Hammon	5.00
E. Thursis	5.00
Mrs. T. E. Phillips	5.00
Sylvia Hershenhorn	5.00
Mrs. Seymour Walton	5.00
Mary Pomeroy Green	5.00
Mrs. E. D. Bracken	5.00
Daily Vacation Bible school, South Congregational church	5.25
Anna Koblits	2.00
D. A. C.	2.00
A. W. G.	2.00
J. E. Rudolph	2.00
Florence P. Parks	2.00
Bobby Trovillion	2.00
Total	$142.25
Previously acknowledged	$2,751.33
Grand total	$2,893.58

All gifts should be made payable to the cashier of THE TRIBUNE.

Negro Bar Association Elects New Officers

Detroit, Mich., Aug. 3.—(AP)—The National Bar association, an organization of Negro lawyers, today closed a three day convention after electing officers. More than 400 attorneys are members of the group. Raymond P. Alexander, Philadelphia, Pa., was elected president, succeeding C. Francis Stradford of Chicago. Irvin C. Mollison, Chicago, was elected secretary.

BEHIND THE MOON...

In a far-off phantom land . . . melodies wait. Only Star-Raider . . . built with custom care on the exclusive, new Technidyne Circuit . . . knows the way. Hear this harder of the harmonies tonight.

Continental Radio Corporation
Fort Wayne, Indiana

STAR-RAIDER RADIO
Exclusive Wholesale Distributors
WAKEM & WHIPPLE, Inc.
225 E. Illinois St.
Chicago

EDUCATIONAL

Make Reservations Now

Fall Classes are rapidly being filled. You will save time and trouble and avoid waiting list by ENROLLING NOW.

Because this College is nationally recognized as The Outstanding School of Complete Business Training and because of the efficiency and attractiveness of our new, beautiful modern school quarters, young men and young women seeking adequate preparation for business leadership are flocking to Bryant & Stratton.

Catalog free on request.

Bryant & Stratton COLLEGE
18 So. Michigan Avenue
Chicago, Ill.
Telephone Randolph 1575

Woman Takes Baby to Jail with Her



Mrs. Evelyn Sugar, 1501 Wicker Park avenue, and her baby, Estelle, at West Chicago avenue police station after woman's arrest as suspect in bombing inquiry. She refused to send the baby home and is keeping her at jail. [TRIBUNE Photo.]

EMPLOYERS JOIN WAR ON BOMBERS; OFFER REWARDS

Act to Stop Attacks in Printing Strike.

The Employers' Association of Chicago yesterday jumped into the war against bombers by offering rewards for information resulting in the arrest and conviction of any person connected with the bombing of the American Colortype company. The association offers $5,000 for the arrest of the bombers and $1,000 for the arrest and conviction of any person or persons guilty of assaulting employes of any printing concern which is a member of the association and against which a strike is now in progress.

Roundup Spurs Search.

The recent roundup of alleged bombers by the state's attorney's staff is believed to have stimulated the search for the bombers of the printing company. The prosecutor, however, has been unable to hook up any of the eight men arrested with any specific bombing.

The only charge against the men, who were arraigned in court yesterday, is the result of their capture by an under cover investigator who purchased five bombs from members of this alleged gang.

Continue Bomb Cases.

Continuances until Aug. 30 were allowed to the prosecutors in the cases against James Belcastro, alleged labor racketeer, and the others arrested. Attorneys for the men asked for a reduction of the $50,000 bond.

"On the facts the state has a bond of not more than $2,500 is justified," said Attorney Rollo Libonati. "They haven't even enough evidence to get indictments against some of these men."

Prosecutor Benjamin Feldman protested against this statement as well as a reduction of bond. Judge Edgar Jonas told the lawyers to try and agree on a bond reduction and to come back next week.

James Angelino, a youth employed at the alleged bomb headquarters and held by juvenile authorities, was released for lack of evidence last night after police had finished questioning him.

No Charges Against Women.

No progress was reported by the prosecutors in their efforts to fasten many arson charges upon two women who it is charged worked with some of the bombing suspects. One charge of arson probably will be placed against them tomorrow, Prosecutor Feldman said. The women are Mrs. Evelyn Sugar, 1501 Wicker Park avenue, and Mrs. Bertha Amster, 54 years old, 2236 Division street.

Kills Himself While Wife, Children Are on Vacation

Fred Kidd, 43 years old, committed suicide yesterday in a garage in the rear of his home at 7534 Clyde avenue. He shot himself in the temple. William Stuber, Kidd's nephew, who discovered the body told police that Kidd has a wife and children who are on a vacation somewhere in Alabama.

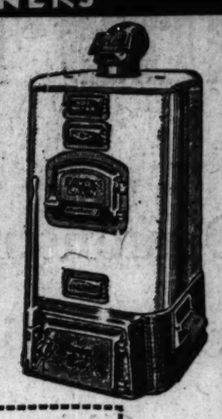
SAVE HALF
WHOLESALE PRICES ON PLUMBING-HEATING and OIL BURNERS

$5 DOWN
24 Mo. to Pay

1ST PAYMENT OCTOBER 1ST

Use COUPON below or call BOULEVARD 2500. A trained engineer will call at your home, study your individual needs and give you free estimate. No obligation.

Everything Guaranteed



HARDIN-LAVIN CO.
Established 1876
123 W. 39th St.
Phone Blvd. 2500

Please send me information on
☐ Hot Water or Steam ☐ Warm Air or Pipeless
☐ Plumbing ☐ Oil Burner
Name .....
Address .....

Gary Branch: 1501 Broadway | Waukegan Branch: 822 Glen Flora Av. | Westmont Branch 110 S. Cass St. | Joliet Branch: 510 Broadway

We can save you money on anything in Plumbing, Heating or Oil Burners, from bungalow to large apartment building.

CUT CRESCENTS AROUND CARS AT 50



with FRANKLIN'S 40% MORE AIR-COOLED POWER

Air-cooled power is different! With the amazing performance of Franklin—which is 40% more powerful than last year—and the largest power increase of any present-day car—you gain an entirely new motoring experience.

Experience the AIRPLANE FEEL

When you drive the Franklin you never wonder whether you can do this or that—you *know* you can. Zoom the hills. Pass in a pinch. Whirl down the winding highway at fast pace with perfect confidence. Drive *all day at top speed* without danger of overheating or injury to the engine or loss of power. Rapidly accelerate to 50 miles an hour in second gear, as quietly as in high.

Franklin is America's most modern car. It has the air-cooled motor—the power plant of that newer generation which travels the pathway of the skies. Franklin is the ONE car that has been able to capture all major road records. It is this record-breaking performance that means so much to everyday driving. In traffic you dart ahead at the green—on the open road you're ahead of the parade. Drive this smart car. See for yourself—Franklin performance is incomparable.

FRANKLIN ROAD RECORDS

Los Angeles to New York and return . . . New York to Chicago . . . New York to Miami . . . Salt Lake City to Los Angeles . . . Los Angeles-Phœnix, Desert Derby . . . San Francisco to Los Angeles . . . Dallas to El Paso . . . Lookout Mountain climb . . . Mt. Mitchell climb . . . Mt. Washington climb . . . Mt. Diablo round trip.

FRANKLIN ADVANTAGES

Motor air-cooled as in airplanes . . . High sustained road speed . . . Rapid acceleration at 50 — power to pass in a pinch . . . Quiet-as-high second gear . . . Full-elliptic springs with double-acting hydraulic controls . . . Roomiest 5 and 7 passenger sedans . . . Extra width seats . . . Quick-adjustable front seats . . . Non-shatter windshield . . . Clear vision corner posts.

NEW LOWER PRICES—F. O. B. FACTORY • THE ONE-THIRTY $2230 • THE ONE-THIRTY-FIVE $2485 • THE ONE-THIRTY-SEVEN $2775

FRANKLIN

FRANKLIN MOTOR CAR COMPANY (Not Inc.)

2000 S. MICHIGAN AVE. FRANK H. SANDERS, President VICTORY 2000

KELLOGG MOTOR CO., Inc., 1315 Sherman Ave., Evanston, Ill.

ILLINOIS

AMBOY	Harry Olmstead
AURORA	Franklin Drew Co.
DECATUR	Franklin-Decatur Co.
ELGIN	Franklin-Elgin Motor Sales
FREEPORT	R. & R. Franklin Sales
GALESBURG	S. G. Walker Franklin Sales

CHICAGO AUTO SALES CO. 47-57 E. 104th St.

JOLIET	A. C. Johnston & Son
KANKAKEE	V. C. Hamann Garage
MOLINE	Arthur Bicknell
MORRISON	L. O. Woods
PEORIA	Franklin Worner Co.
QUINCY	W. Russell Lisle
ROCKFORD	Dickinson Machine & Motor Co.

FOX MOTORS 5710 Broadway

SPRINGER & FOX 4746-48 Cottage Grove Ave.

SPRINGFIELD	Illini Motor Co.
STREATOR	Gay Motor Sales

INDIANA

EVANSVILLE	Schnake Motor Co.
GARY	Steel City Garage
INDIANAPOLIS	Hutchison Auto Co.
RICHMOND	George W. Worley Garage

MARQUARDT-SCHMUCKER CO. 845 Madison St., Oak Park, Ill.

TERRE HAUTE	Franklin Sales & Service
VINCENNES	D. D. Aldrich

IOWA

BURLINGTON	Tim Vahle Garage
DAVENPORT	Ludington Motor Sales
DES MOINES	Franklin-Iowa Motor Co.
MAQUOKETA	C. F. Mounds
SIOUX CITY	Milton H. Isaacson

DeVry Moving Picture Cameras and Projectors only $22.50 for the NEW DeVry Pocket Camera



—when you own a DeVry Pocket Camera you have a most remarkable piece of photographic apparatus.



—forty pictures at one loading—cost about four cents each—prints up to any size you want—clear—sharp—clean.

—always ready—just point and shoot—*never double exposes*—gets the picture and gets it right without fail.

"See Yourself as Others See You"

—handy pocket size—practically indestructible—proof against shocks and jars and jolts.



—you'll have to see the DeVry Pocket Camera to appreciate what you get for $22.50.

at all good dealers

DeVry 16mm. Home Movie Camera—$39.50. Results will surprise you



DeVry 16 mm. Home Movie Projector $37.50 up

DeVry 35 mm. Movie Camera $150.00 up

DeVry 35 mm. Movie Projector $195.00 up

DeVry Still Projector $15.00—for use with pocket camera film to show picture at home.

QRS-DeVRY CORPORATION
Established 1909
333 North Michigan Avenue
New York CHICAGO, ILLINOIS San Francisco

A Great Store in a Great City
THE FAIR
State, Adams and Dearborn Streets
Oak Park—Lake at Marion St. Milwaukee Ave. at Wood St.
Nicholas Company E. Preusser & Company

DE VRY Motion Picture Cameras and Projectors

On Sale at The Fair

Buy on Our Payment Plan

Small Amount Down; Balance Monthly

The Fair—Seventh Floor—
Also Oak Park (Lake at Marion St.) and Milwaukee Ave. (at Wood St.)

COMMERCIAL TIRE & SUPPLY CO. WELCOME GOODRICH SILVER FLEET

Special Low Prices in Effect at Both Our Stores To Celebrate Arrival of Cars in Nation-Wide Cruise



CHECKING RESILIENCY of tread on Silver Fleet tires. Be on hand when the Fleet arrives and watch pilots make interesting tests.

It's here . . . the famous Silver Fleet!

Fifteen shining silver cars . . . 19 crack pilots . . . headed back across the continent in the most dramatic tire demonstration run the nation has ever seen.

Their speedometers now show well over 21,000 miles. These tires have been on the road since January. They've traveled from one end of the country to the other on all types of roads . . . from the Atlantic to the Pacific. Some of them are still rolling on their original air . . . many of them have never been off the rim.

And they're here! . . . here for you to see and inspect.

Here's your opportunity to get the real story about Silvertown mileage. Not claims . . . but facts. No myths . . . just the stark truth.

But that is not all. . . .

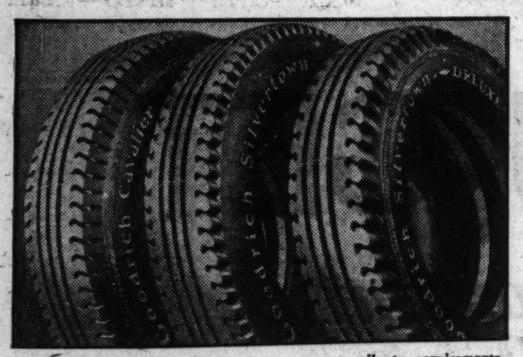
The arrival of the Silver Fleet is too big an event to pass unnoticed.

So we're going to celebrate. . . . During their visit every Goodrich Tire in stock . . . the famous Silvertowns, Silvertowns De Luxe, Cavaliers and Commanders . . . will be offered at special prices.

And remember these Silvertowns are tires just like those the Fleet is using. Tires made from the same materials . . . by the same workmen . . . in the same molds.

And while the Fleet's here, you can buy these tires at prices decidedly below those thousands of people are paying every day!

So be on hand when the Fleet rolls in. See Silvertown quality demonstrated in actual driving. Then see us . . . we've got the size you use . . . and at bargain prices.



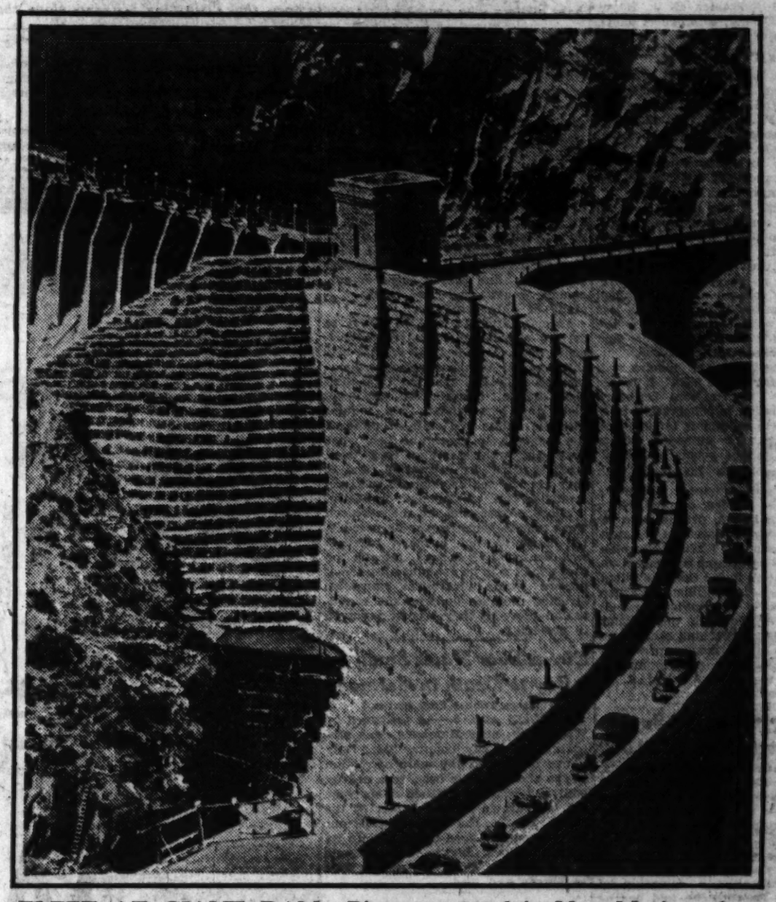
THREE GOODRICH TIRES to meet your mileage requirements. Silvertown De Luxe, for the motorist who demands outstanding mileage service. The famous Silvertown—the standard quality tire of the nation—the choice of millions of car owners. Goodrich Cavalier, a new low-priced, high-quality tire for hard drivers and keen buyers.

Special Tire Prices

To Celebrate Silver Fleet's Visit

Goodrich Cavalier

29x4.40,	$5.65	28x5.25,	$8.90
29x4.50,	6.20	30x5.25,	9.55
30x4.50,	6.30	31x5.25,	9.85
29x4.75,	7.50	30x6.00,	11.15
30x5.00,	8.20	32x6.00,	11.85
31x5.00,	8.60	33x6.00,	12.20



FLEET AT GIANT DAM. Picture snapped in New Mexico when the Silver Fleet visited the Roosevelt Dam, famous national landmark. This was one of their pleasant stops on the way.

Stop at one of our stores and see the beautiful new Goodrich white sidewall De Luxe Tires.

We will accept your old tire or tires in trade.

Goodrich Silvertowns

See the Goodrich Silver Fleet at Our North Side Store 3 to 4 Tuesday Afternoon

Open Daily Until 9 P. M.
Sunday Until Noon

See the Goodrich Silver Fleet at Our West Side Store 10 to 11 Monday Morning

Open Daily Until 9 P. M.
Sunday Until Noon

GEO. J. EBERHARDT COMMERCIAL TIRE & SUPPLY CO.

NORTH SIDE:
5900-5904 Broadway
*Phone Longbeach 7878
Opposite Broadway Armory

WEST SIDE:
4655-57 Madison St.
*Phone Mansfield 8220

POLICE GET BOAT TO PATROL LAKE; WAR ON NOISE

Extend Jurisdiction to 3 Mile Limit.

For the first time in the history of Chicago's police department its jurisdiction was extended yesterday to the lake, out to the three mile limit. Two policemen were detailed to a speed boat which will patrol the lake front with orders to stop the muffler cutout nuisance and also to prevent repetitions of the speed boat crash two weeks ago off the Navy pier, which resulted in the death of two men.

The new development in law enforcement came through the efforts of Harry A. Ash, inheritance tax attorney of the attorney general's office, who has been conducting a campaign against noisy speed boats. With the assistance of O. W. Miller, local representative of Gar Wood, builder of speed boats, a committee headed by Mr. Ash secured a speed boat for the police department. Commissioner Russell detailed Policemen E. J. Hayes and J. J. McCarthy, both expert pilots, to operate the boat.

Has Power to Act.

"The city has the power to abate or abolish any nuisance that disturbs the peace and quiet of the community," said Mr. Ash. "Having been provided a speed boat, the police will patrol the lake, warning users of muffler cutouts to either equip motors with mufflers or get out beyond the three mile limit.

"Warnings, if not heeded, will be followed by arrests and prosecutions.

"Our committee sees the absurdity of the city of Chicago, the greatest city in the world situated on a lake, having no police boats. A movement is on foot to ask the council finance committee to purchase not less than three police boats, one for the river, one for Belmont harbor, and one for Jackson park harbor.

"The noisy outboard motors will soon be a thing of the past. It is fair to say that the National Outboard Motor association is coöperating fully in this movement and it is predicted that next year no outboard motors will be sold whout proper mufflers."

Revoke Pilots' Licenses.

The licenses of two speed boat pilots whose crafts collided off the Navy pier resulting in two deaths were revoked yesterday in a decision of Capts. John F. Hansen and William Nicholas, federal board of steamboat inspectors.

The inspectors found that the pilots, Elmer Dudley and William Warner, violated rules of the navigation code which have to do with the conduct of two vessels approaching each other. The findings of the inspectors will be reported to the coroner's jury investigating the two deaths when it reconvenes shortly.

Police Get Speedboat to Patrol Lake Front



New speedboat of the police department, which will be used to patrol the lake front and arrest boat owners who cruise with cutouts open, thus disturbing residents along the shore. [TRIBUNE Photo.]

EXPERTS TO STUDY HABITS OF THOSE IN AUTO CRASHES

Pittsburgh, Pa., Aug. 3.—(AP)—Pittsburgh is to be the laboratory for a scientific investigation of the cause of automobile accidents. The national safety council, the city department of public welfare and the University of Pittsburgh tonight announced they had organized the Accident Research association, and that a corps of specialists would come here to make a study of auto accidents.

Special attention will be given to drivers who become involved in accidents. The specialists will inquire into their mental alertness, eyesight, hearing, coördination, reaction time, and right and left handedness. Psychologists and psychiatrists will inquire into the habits and state of mind of the subjects, to determine just what they eat, what exercise they take, what is done for recreation, and if they are worried by financial matters, family affairs, employment or health.

Those coöperating in the research work aim to learn, so far as possible, the cause of each accident together with contributing factors. Among the first subjects to be examined are truck drivers whose employers have instructed them to undergo the examination in event they become involved in accidents.

Kentucky Bride, 50, Seeks Mate Missing with $10,000

Mrs. John C. Preston, 50 years old, of Augusta, Ky., yesterday appealed to Chicago police to help her find her husband, also 50, who she says disappeared ten days ago with $10,000 borrowed from her father, a wealthy banker. The couple met June 1 at the Latonia race track, she said, and were married after a courtship of two weeks. Recently he told her he needed money to establish credit in Indianapolis and she obtained it from her father. She said Preston represented himself as a wealthy manufacturer.

Mauretania Sails; May Try to Break Bremen's Record

SOUTHAMPTON, England, Aug. 3.—[U. P.]—The Cunard liner Mauretania, which has been displaced as Atlantic speed champion by the German liner Bremen, sailed for New York at 11 a. m., today. It was rumored Capt. S. G. S. McNeil may attempt to break the Bremen's westbound record.

LIQUOR LEADS TO SUICIDE.

Ionia, Mich., Aug. 3.—[Special.]—Believed to have been disheartened and despondent over the liquor habit which he had tried hard but could not conquer, Doamasi Pet Mazis of Lyons township took poison Thursday and died in Community hospital here Saturday.

Circus Bear Mauls Small Boy to Death in Germany

[Chicago Tribune Press Service.]

BERLIN, Aug. 3.—As the town of Wandsbeck, near Hamburg, was preparing for a gay country fair, busy circus hands tied the main attraction of the show, a huge bear, to a nearby wall and went off. When a six year old boy, drawn by the glamor of the circus, ran by, the bear stretched out its paw and dragged the child into its huge forepaws. Before rescuers could reach him the child was almost torn to shreds and died.

LIQUOR CASE BOND $4,000.

East St. Louis, Ill., Aug. 3.—[U. P.]—Charged with manufacture and possession of liquor, Joseph Nordman of Breese, Ill., was released under $4,000 bond at a hearing before United States Commissioner Arthur R. Felsen.

LUCREZIA BORI SINGS A DOUBLE BILL AT RAVINIA

Charms Critic in Roles That Are Far Apart.

BY EDWARD MOORE.

It was Bori night at Ravinia. This extraordinary, persuasive, singing actress made the week end something to dream about by appearing in a double bill of her own, "The Secret of Suzanne," in which she was the lady of the secret, and "La Vida Breve," in which she was the Spanish gypsy, Salud.

Here are two rôles about as widely different as it is possible for any two to be, and just at this moment it is hard to tell which one is preferable. You may vote for the delicate comedy of her Suzanne, the incredible spirit of youth that she throws about it. There she registered just about the age of the music, and the music is cast in the spirit of the most wheedling age of flapperdom. Or you may prefer the molten lava of her Salud as it glows and gleams and suddenly bursts into flame.

Operas Built for Bori.

It may be hard to make a choice, but this problem has its own solace, since it would be equally hard to go wrong. In any event, here are two operas especially intended for the talents of Lucrezia Bori. If they were not designated with her in mind, they should have been.

"The Secret of Suzanne" holds up well with passing seasons. Perhaps the comedy grows a bit mild. It is hard to believe that when it was first brought out in Chicago it had so many warning fingers shaken at it because its heroine was guilty of smoking a cigaret. But Miss Bori, Armand Tokatyan, and Giordano Paltrinieri spun it along merrily and speedily. Incidentally, Mr. Tokatyan did a first rate bit of comic impersonation, greatly aided and abetted by another first rate bit of comic pantomime by Mr. Paltrinieri. And Miss Bori was delicious, just like the music.

Praise for "La Vida Breve."

Suddenly transferred to Spain, "La Vida Breve" is one of the finest works in the modern répertoire. Just as a piece of music, the second scene, pictorially merely a picture of Seville with the chorus behind and the orchestra in front and nothing else, stands as high as any movement from any symphony in memory.

Mr. Tokatyan was again in this work, so was Ina Bourskaya in a striking portrayal of vigorous old age, so was Louis D'Angelo, so were several others. And Miss Bori pervaded it all with a flame of passion. As I have said, it was Bori night.

EX-KAISER'S WIFE VISITS GERMANY; REDS SUSPICIOUS

BERLIN, Aug. 3.—(AP)—Princess Hermine, wife of the former kaiser, is on a journey to Nüremberg of a "purely private nature." It is generally supposed that she is to take the cure at Berchtesgaden.

But the communist newspaper Berlin Am Morgen sees in the trip a definite plan to make arrangements for the return of Wilhelm to Germany and his establishment on a Bavarian estate.

The reichstag recently voted against extending a defense of the republic law which specifically barred the former monarch from German soil. It was said at the time of expiration of this law that the former kaiser had no intention or desire of returning from his exile.

5 DOCTORS AID IN SURGERY AT SEA ON MRS. BRITTEN

SOUTHAMPTON, England, Aug. 3.—(AP)—Mrs. Fred A. Britten was somewhat improved tonight from the effects of an emergency operation for appendicitis performed on the liner Leviathan in mid-Atlantic. Her husband, chairman of the house naval affairs committee and representative from Illinois, who is on his way to the German disarmament conference on Aug. 23, said: "I am happy to say my wife is resting more easily tonight. I am hopeful we shall be able to remove her to a local nursing home on Tuesday."

The congressman revealed how the liner was stopped for 52 minutes during the operation, at a time when other leading liners were racing toward new records. This was done to eliminate the vibrations of the engines.

"The operation," said Mr. Britten, "was performed by Dr. Frank Stewart, who by a coincidence graduated at Chicago under Dr. N. M. Percy, the famous surgeon. He was assisted at the operating table by Dr. A. McNamara of Bellevue hospital, New York. Three passengers, all medical specialists, were called into consultation before it was decided to operate. They were Dr. John S. Williams of Everett, Mass., surgeon; Dr. Emanuel M. Baruch of New York, diagnostician, and Dr. John Wyckoff of New York, a heart specialist.

Clemency Is Denied Killer of Two Coast Guardsmen

Washington, D. C., Aug. 3.—(AP)—President Hoover has declined to grant clemency to James Horace Alderman, under sentence to be executed on Aug. 17 for killing two coast guardsmen. Alderman was found guilty of killing Victor A. Landy and Sidney C. Sanderlin, near Fort Lauderdale in 1927 while they were attempting to transfer liquor found on his boat to a coast guard cutter.

Enjoy New York
Stop at a Bing & Bing Hotel

Finest residential locations, perfect, quick transportation to busiest centers. 1, 2, 3 room suites of the best types at moderate rates. Write for further details.

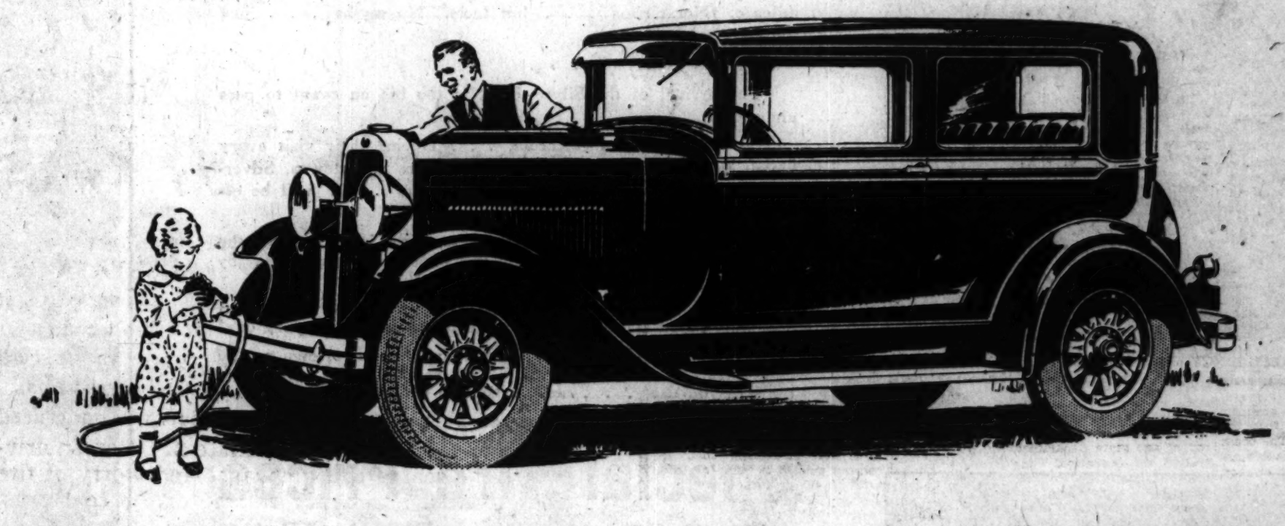
The ALDEN
225 CENTRAL PARK WEST
(Corner 82nd Street)
Directly overlooking the broad sweep of Central Park.

The MARCY
720 WEST END AVENUE
(N. E. corner 95th Street)
On exclusive West End Avenue, one block from Broadway and Riverside Drive.

The CARDINAL
243 WEST END AVENUE
(N. W. corner 71st Street)
Two blocks from both Riverside Drive and Broadway.

The BERKLEY
170 WEST 74th STREET
(Near Broadway)
An exclusive location near Broadway, West End Avenue and Riverside Drive.

HOTEL ST. GEORGE
CLARK ST.-BROOKLYN
On aristocratic old Brooklyn Heights, 4 minutes to Wall St., 15 to Times Square.



WHAT YOU GET

Is Even More Important Than What You Pay

Motor car value isn't determined by what you pay for your car . . . it's what you get in return for your money that's important.

That's why thousands of motorists are turning to Oldsmobile from all price groups—both above and below Oldsmobile's price range.

Those who have owned lower-priced cars gain, in Oldsmobile, performance, luxury, and riding qualities which far outweigh the slight additional cost.

Those who have been accustomed to more expensive cars find that Oldsmobile gives them all the fine car advantages they demand—and at decided savings in both original cost and operating expense.

The VIKING

—the new 90-degree V-type Eight at medium price—is built in the Olds factories, by Oldsmobile craftsmen, and sold through Oldsmobile dealers. At $1595 for all models, f. o. b. factory, Lansing, Michigan, it is as outstanding in value in its field as the popular Oldsmobile Six, the fine car of low price.

Those who have been driving cars in Oldsmobile's price field discover that the same amount of money invested in Oldsmobile buys a far more satisfactory automobile—from the standpoint of day-in-and-day-out dependability as well as in beauty, comfort, and performance. Oldsmobile is powered by a big 62-horsepower high-compression engine which delivers speed to fulfill every desire, remarkably swift acceleration, and power to carry out the heaviest assignment. In addition to fine performance, Oldsmobile provides the style and comfort advantages of Bodies by Fisher, with spacious interiors, deep-cushioned seats, and luxurious upholsteries and appointments. Further, Oldsmobile's standard equipment includes such items as four Lovejoy hydraulic shock absorbers, full-length vertical radiator shutters, and gasoline and temperature gauges on the dash.

Investigate Oldsmobile yourself—remembering that what you get is even more important than what you pay. Drive an Oldsmobile Six and compare it, point by point, with cars of all prices. Judged by dollar for-dollar value, you won't find a more profitable investment than Oldsmobile—the fine car of low price.

THEY SAY . . .

Oldsmobile has all the features in its engine that the higher priced cars have. I like its style, comfort, and performance. It is a lot of automobile for the money.
—Philadelphia, Pa.

I consider Oldsmobile's Fisher Body construction better than others in its price class. I like its upholstery and appointments. And I have found that Oldsmobile's power-to-weight balance means better acceleration and better hill-climbing ability.
—Alameda, California

STUDY THESE FINE CAR FEATURES

High-compression 62-h. p. engine . . . double-ribbed crankcase . . . balanced crankshaft . . . rubber engine mountings . . . full pressure lubrication, including piston pins . . . crankcase ventilation . . . oil filter . . . air cleaner . . . controlled cooling . . . full-length vertical radiator shutters . . . motor-driven fuel pump . . . silenced chassis . . . silenced interior . . . double-cushioned universal joint system . . . spring-cushioned clutch core . . . self-adjusting spring shackles . . . extra-heavy "low-dropped" tapered frame . . . positive, quick-acting four-wheel brakes . . . high-pressure chassis lubricating system . . . four Lovejoy hydraulic shock asorbers . . . Fisher Bodies . . . "VV" windshield . . . gasoline gauge and temperature gauge on dash . . . and many others.

TWO DOOR SEDAN
$875
f. o. b. factory, Lansing, Michigan
Spare Tire and Bumpers Extra

CONSIDER THE DELIVERED PRICE
Consider the delivered price as well as the list price when comparing automobile values. Oldsmobile delivered prices include only reasonable charges for delivery and financing.

OLDSMOBILE
PRODUCT OF GENERAL MOTORS

OLDS MOTOR WORKS CHICAGO BRANCH, 2401 SOUTH MICHIGAN AVENUE. PHONE VICTORY 6800

NORTH
Lincoln Park Motor Sales, Inc.
914-16 Diversey Parkway. Lakeview 0641-2
Shenir Motor Sales
2009 Irving Park Blvd. Wellington 7470
North Town Motor Co.
6242-50 North Western Ave.
Hollycourt 0400.
Northmore Motor Sales
3000 Lawrence Ave. Independence 2601
Kailor-Youngquist Motor Sales
5031 Broadway. Longbeach 4681

WEST
Marshall Square Auto Sales
2641 W. 22nd St. Crawford 4304
A. D. Schuller Motor Sales
4049 Fullerton Ave. Spaulding 6600
Olsen-Grimsell Motor Sales
2505 Milwaukee Ave. Capitol 3131
4149 Milwaukee Ave. Palisade 4804

WEST—Cont.
W. F. Whitney, Inc.
5354-60 W. Chicago Ave. Mansfield 8700.
Lindy Auto Sales, Inc.
2335 W. Chicago Ave. Armitage 4563
E. J. Pillinger Motor Co.
4618-26 Washington Blvd. Austin 0635

SOUTH
East Side Garage
9645 Ewing Ave. Regent 0917
Efting Motor Sales, Inc.
7623-25 S. Halsted St. Radcliffe 8715-6
L. Markle Co.
2401 S. Michigan Ave. Calumet 3018
P. & B. Motor Sales
5339-41 S. Ashland Ave. Prospect 7954
Chicago Auto Body and Motor Sales
5051 S. Western Ave. Prospect 8714-5
May Motor Sales
6901 Anthony Ave. Vincennes 2162

SOUTH—Cont.
Woodlawn Oldsmobile Co.
6516 Cottage Grove Ave. Fairfax 1412
Brandon Motor Sales
7622 Stony Island Ave. South Shore 6114
Grenis Motor Sales, Inc.
6431 S. Western Ave. Prospect 7430
North Roseland Motor Sales, Inc.
10558-60 S. Michigan Ave. Pullman 6259

SUBURBAN
Lake Shore Motor Sales
1010-16 Chicago Ave.
Evanston, Ill. University 4100-4101
Cicero Oldsmobile Co.
5239-43 W. 22nd St., Cicero, Ill. Cicero 1867
Renn Motor Sales
4125 Joliet Ave., Lyons, Ill. Lyons 7007
A. G. Motor Sales
1906 Chicago Road
Chicago Heights. Chicago Heights 1497

SUBURBAN—Cont.
Falcon Motors
1823 Ridge Ave.
Evanston, Ill. University 2127
W. J. Ladendorf
1626 Rand Rd. Des Plaines. Des Plaines 247
Ward Auto Sales
717 Western Ave.
Blue Island, Ill. Blue Island 1291
Moore Auto Sales
310 Arlington Ave.
La Grange, Ill. La Grange 3330
Oldsmobile Sales & Service
194, 155th St., Harvey, Ill. Harvey 464
Cooley Bros., Inc.
133-43 Madison St., Oak Park, Ill.
Euclid 481. Columbus 9694
Main Garage
Main and Roosevelt Road
Glen Ellyn, Ill. Glen Ellyn 1263

CARRY YOUR MUSIC WITH YOU!



$12.85

Guaranteed Portable Phonograph

NO MONEY DOWN

50c a Week

EVERYBODY likes music! Here is the new "GEM" Portable Phonograph. Made by "Q. R. S."; fully guaranteed! Tone equals most large, expensive machines! Size, 11x14, 7 inches deep. Light, compact, and easily carried! Enjoy it at home, at your neighbors', on outings! Attractively covered with durable Dupont Fabrikoid, in the newest colors and textures! Bright nickel fittings and beautiful velvet turntable. Metallic grill and metal diaphragm reproducer. Plays all records; room for 12. Junior Flyer Motor plays two records with *one* winding. In every way a superior machine! Order yours NOW—limited quantity! Only $12.85, on special terms of NO MONEY DOWN, 50 cents a week! Call at our store, or mail Coupon TODAY and we'll send Phonograph for FREE EXAMINATION! Sent prepaid anywhere on free approval!

GENSLER-LEE
9th Floor, Stevens Bldg., 17 N. STATE ST., CHICAGO
29 Years of Service, 9 Stores in America

MAIL ORDERS FILLED

Mail this Coupon for FREE INSPECTION!

Send no money. Nothing to pay on delivery. You take no risk. Mail Orders filled, no matter where you live. Sent all prepaid.

GENSLER-LEE,
17 N. STATE ST., CHICAGO T

Gentlemen: I would be glad to have you send me, delivery prepaid, the Special $12.85 Guaranteed Gem Portable Phonograph for my free inspection. If satisfactory I will send 50c a week until paid for. Otherwise I'll return at your expense.

Your Name (in full)_____
Address_____
City or P. O._____
Business or Occupation_____

oy New York
Stop at a
& Bing Hotel
inest residential
tions, perfect,
transportation
usiest centers.
3 room suites
e best types at
rate rates. Write
rther details.
he ALDEN
NTRAL PARK WEST
corner 82nd Street)
overlooking the broad
of Central Park.
he MARCY
ST END AVENUE
corner 95th Street)
usive West End Ave-
a block from Broad-
nd Riverside Drive.
CARDINAL
ST END AVENUE
corner 71st Street)
cks from both River-
ive and Broadway.
BERKLEY
EST 74th STREET
Near Broadway)
clusive location near
ay, West End Avenue
erside Drive.
L. ST. GEORGE
R ST.-BROOKLYN
tocratic old Brooklyn
4 minutes to Wall
o Times Square.

TELLS DUTIES OF COAST GUARD UPON BIRTHDAY

Billard Gives History of Organization.

Washington, D. C., Aug. 3.—(AP)—Along the thousands of miles of American coast line, as well as in the cold waters off Alaska and in the tropic seas of the distant Philippines, the coast guard tomorrow will celebrate its 139th anniversary.

Officers and men, about 12,000 in all, have made spick and span their 300 swift little vessels, which put forth in the worst of weather both to save life and enforce law.

On the eve of this anniversary the commandant, Rear Admiral Francis C. Billard summarized the history of the service and his views on the work it performs. He pointed out that within 24 hours the coast guard, which serves humanity in peace time, can become a strong arm of the nation's defense.

Tells Position on Liquor.

Making clear the coast guard's position with regard to rum runners from the sea, Admiral Billard said the service was not charged with the enforcement of the national prohibition act, and its connection thereto was to uphold the constitution through preventing the smuggling of contraband from the sea as it had done since 1790.

"The coast guard has a sort of dual nature," Admiral Billard said, "in that, while it has fought in all our wars, its outstanding, traditional duties in time of peace are essentially humanitarian. Chief of these is its historic work in giving aid to persons and vessels in distress at sea. In this inspiring work, the record of the coast guard is not excelled by that of any other organization in the world.

"In the last five years the number of lives saved or persons rescued from peril by the coast guard was 15,279, and the value of vessels assisted, including their cargoes, was more than $146,900,000.

Duty of Ice Patrol.

"At the request of the leading maritime nations, the coast guard performs the extremely important duty of carrying on the international ice patrol, to warn vessels of the presence of ice in the north Atlantic. Since the coast guard took over the work, there has not been a single life lost by contact with icebergs or ice fields on the trans-Atlantic steamer lines.

"The coast guard locates and removes floating derelicts from the paths of navigation. Its ships each year visit remote parts of the Alaskan coast, and carry law and order to those isolated regions.

Must Enforce Duty Laws.

"In addition to its many duties, the coast guard, during the last few years, has been actively engaged in preventing the smuggling of liquor into the United States from the sea. The coast guard is not charged with the enforcement of the national prohibition act. Its connection with prohibition lies solely in the fact that, among its other duties, it is charged with preventing the smuggling of contraband from the sea, a duty that it has performed since its creation in 1790.

"Before prohibition was ever heard of, the coast guard annually boarded thousands of vessels in enforcing the various maritime laws of the country. As regards the smuggling of liquor, it is thus upholding and supporting the constitution of the United States."

STATE OBJECTION TO RULING ON DOG RACES OVERRULED

Master in Chancery Max Korshak yesterday overruled the objections to his report which held dog racing with pari-mutuel betting is legal in Cook county. The objections were filed in behalf of the state by Assistant State's Attorney Lee LaRochelle Thursday morning. The report was filed in the Circuit court so that Circuit Judge Fisher may act on it Monday.

If the report is accepted by the judge the dog tracks will receive a permanent injunction, and attorneys for the tracks have announced that they would resume operations immediately. Regardless of the judge's decision the case will be carried to the supreme court, opposing attorneys indicated. Meanwhile the tracks remained closed under the order of Circuit Judge Rush, who dissolved a temporary injunction restraining police interference.

Forced Off Road; Gets Pneumonia; Wins $8,242

Oconto, Wis., Aug. 3.—[Special.]—Because he contracted pneumonia in getting his automobile back on the road after it was forced off by a bus owned by the Gray Transportation company, Eugene Thomas is entitled to damages of $8,242, a jury in Circuit court here decreed. The accident occurred in 18 below zero temperature.

VICTOR RADIO



Now on Display
Wabash at Jackson
4646 Sheridan Road
870 East 63rd Street
4710 Lincoln Avenue
4047 Milwaukee Avenue
2410 Devon Avenue
OAK PARK
123 Marion Street
EVANSTON
615 Davis Street
Lyon & Healy
OPEN EVENINGS

ACTRESS HERE TO WED HILLMAN



Marian Nixon of the films and Edward Hillman Jr., a son of late State street merchant, after arrival of actress yesterday. The wedding will be this month. [TRIBUNE Photo.]

Ceremony Soon

Marion Nixon, straight from Hollywood stardom, had no eyes or ears for cameramen or interviewers as she stepped off a Sante Fe train at the Dearborn street station yesterday morning. She dashed down the platform and into the arms of Edward Hillman Jr., son of the late State street merchant. After that she found time for her impatient audience and told them what they wanted to know —namely that she and Mr. Hillman have set their wedding date for Aug. 14 or thereabouts. The two met during a visit made by Mr. Hillman to the picture company.

ILLINOIS FOUND HAVEN FOR MANY MEDICAL FAKES

Officials Confer on License Evil.

Illinois has become a carnival grounds where unlicensed healers, quacks, and fake physicians of every breed have flocked to prey upon the public. This was the consensus yesterday at a conference in the headquarters of the American Medical association participated in by state officials, police, and medical authorities.

The meeting was called to consider the serious condition of affairs revealed last week when indictments against W. H. H. Miller, former director of the state department of education and registration, and eight other alleged members of medical license mills were voted by the grand jury.

Hundreds of Fake Permits.

Hundreds of fake licenses had been issued by a diploma mill, evidence given to the grand jury revealed. From this state, quacks, armed with Illinois licenses, went to other states which granted reciprocity in the matter of licenses and were allowed to practice there. The indictments were only the first of a number to be returned, according to announcements, and other state officials are to be named.

Present at yesterday's conference were Clyde I. Backus, assistant director of the state department of registration and education; Charles A. Bellows, assistant state's attorney, who has been put in charge of the fake license prosecutions; Commissioner of Police Russell; Dr. Morris Fishbein, editor of the Journal of the American Medical Association; Dr. Arthur L. Cramp, director of the bureau of investigation of the A. M. A., and Dr. Nathan P. Colwell, director of the bureau of medical education and hospitals of the A. M. A.

Find Conditions Bad.

Dr. Fishbein stated that all present were agreed that during the last few years conditions in Illinois had become as bad or worse than in any state in the union with relationship to practice by unlicensed healers, physicians practicing with false credentials, or with licenses obtained through fraud.

Ways and means were discussed for obtaining a complete survey of the conditions of practice in Chicago before proceeding to investigate the licenses of all who practice healing in the city, and for revoking such licenses as have been obtained by fraudulent means. Commissioner Russell, Mr. Bellows, and Mr. Backus agreed to coöperate in this work, with the American Medical association furnishing its facilities and advice to the authorities.

Boy Pours Oil on Cattails for Torch; Burns to Death

Kerosene, which he was pouring on some cattails to make a torch, ignited on the clothing of 10 year old Ernest Schaf of Hammond yesterday, and caused his death.

POLICEMEN SAVE EX-PROSECUTOR FROM SUICIDE

John Z. Montgomery, 32 years old, former assistant prosecuting attorney of Sedalia, Mo., was sent back home yesterday after Chicago police had prevented his suicide Friday afternoon. Montgomery was about to shoot himself in his rooming house at 21 West Chicago avenue when police, who had been trailing him because of his suspicious actions, broke into his room and stopped him.

According to dispatches from Sedalia, Montgomery left home several months ago. He is the son of Lee Montgomery, prominent Missouri lawyer. Previous reports that Montgomery left a note indicating that he would commit suicide by jumping into the Mississippi river were denied.

Montgomery was seen with a revolver near the Navy pier. He was followed to the rooming house by Lieut. William Cox and Sergt. Frank McDonald. He was released later on his promise to go home. Back in Sedalia yesterday, the lawyer denied he had attempted to commit suicide and said he had been working as a first mate on a Chicago yacht.

Rogers Park Legion Post Has 80 Year Old Member

Claim to the title of oldest living member of the American Legion was advanced yesterday for Sergt. Otis C. West, 80 years old, 7124 North Ashland avenue, a member of the Rogers Park post. George Sugarman, judge advocate of the post, made the claim after reading of the death of Henry G. Greene, 72 years old, of Savannah, Ga. The obituary stated that he was the oldest Legionnaire. Sergt. Otis is a veteran of the Spanish-American war and served at Fort Hayes during the world war.

Franklin County Ships 100 Cars of Dustless Coal

West Frankfort, Ill., Aug. 3.—[Special.]—The first train load of the newly perfected dustless coal was shipped out of Franklin county today by the Old Ben Coal corporation from their Christopher mine. The train consists of 100 cars and the coal was consigned to St. Paul and Minneapolis dealers.

Foundations, Porches, Plumbing
SUN PARLORS AND ADDITIONS—Brick or Frame


Plumbing
NEW PLUMBING and Bathrooms installed. Tile floors, and tile walls.


Foundations
RAISING, MOVING, SHORING — Cement Blocks, Brick or 12-inch Concrete. We do a complete job.


Porches
Our porches and enclosures are designed to harmonize with the rest of the house.

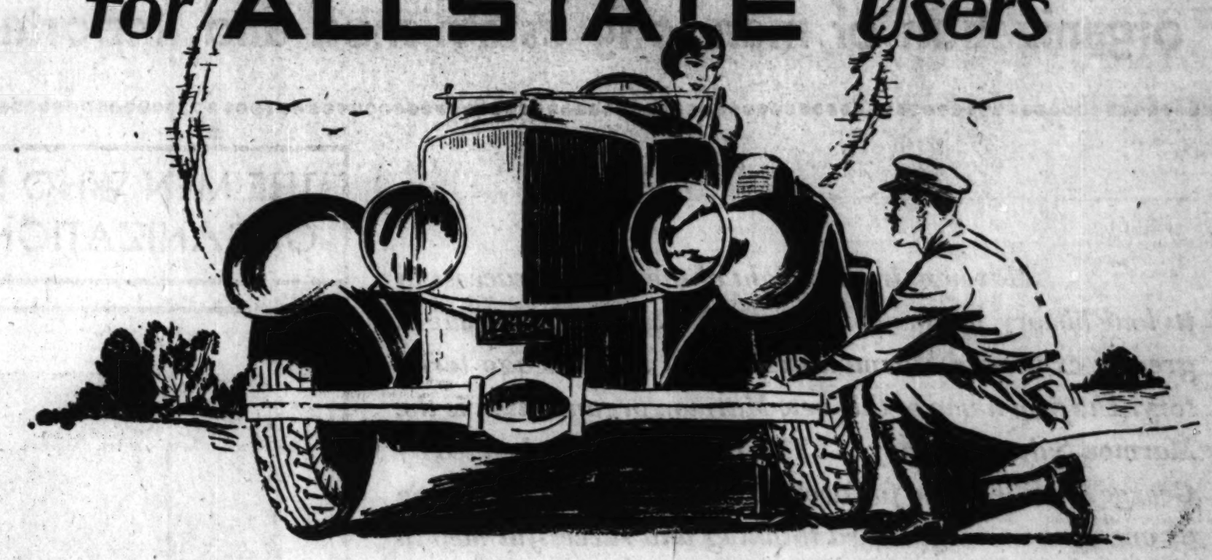

Remodeling
We are remodeling specialists, interior and exterior.


Garages
Add additional income to your property by building a permanent double insulated garage.


Attic Flat
Convert your attic into a flat and have that additional income.

New hardwood floors, plastering, re-roofing, electrical work, painting, furnaces and heating plants.
We Enclose 1-2-3 Story Porches, Front or Rear
Open Daily 8:30 A. M. to 7:30 P. M.; Sundays 10 A. M. to 2 P. M.
Lowest Prices—Expert Workmanship—Brand New Material
Honest and Efficient Service
$10 Down
3 Years to Pay
Free estimates given
Commercial Construction Co.
2653 Washington Blvd.
8005 Cottage Grove Ave. 113 N. Oak Park Ave.
West 0234—All Phones T-8-4
Name .....
Address .....
Phone.....Have Rep. Call.....Time.....

A NEW TIRE SERVICE for ALLSTATE Users



—Day and Night—
Emergency, Road or Home Service

Here is a service all Chicago has been awaiting—a service from which every user of **ALLSTATE** tires will benefit. When a tire goes flat . . . no need to soil your clothes . . . use the telephone. Give your exact location to the service man. In a few minutes an experienced repairman will appear in an especially equipped Service Car. He will repair the punctured tire, remount and properly inflate it. Women drivers will be spared the annoyance and worry of tire trouble because they are assured of the courteous, prompt attention of Tire Service, Incorporated, at any hour of the day or night. This service is sponsored by Sears, Roebuck and Co., for the benefit of its thousands of **ALLSTATE** tire users.
A fleet of service cars will be stationed at convenient locations to facilitate rapid and efficient service. Tire Service, Incorporated, will operate within a radius of 20 miles of the loop. The minimum charge will be effective in Chicago proper, Oak Park, Berwyn, and Cicero, with a small added charge for more distant service.

Emergency Tire Service
Punctures Now Repaired on the Road
Applies to passenger cars only and includes demounting of tire, repairing inner tube, temporary repairing of casing with blow-out shoe, if necessary, and remounting of tire. Minimum charge applies to service between 8:00 A. M. and 12 midnight, weekdays.
75c
Sizes Up to 30x4.50. Other sizes up to 32x6 regular and 6.75 balloon, $1.00.
50c additional charge after midnight, and all day Sundays and Holidays.

Call Monroe 3900
Clip this and paste it on your windshield for future reference.



Home Tire Service
Tires Called for—Repaired—Delivered
In addition to the roadside service we will maintain a delivery service for customers requiring vulcanizing on Sears, Roebuck and Co. tires. The work will be picked up and delivered to a place designated by the customer within the territory served by Tire Service, Inc. All vulcanizing is guaranteed for the life of the tire. Prices will be—
as much as 33%
less than the amount charged by most tire service stations.

ALLSTATE Balloons

Size.	Tires.	Tubes.
29x4.40	$ 5.79	$1.12
29x4.75	7.98	1.35
30x4.50	6.59	1.12
30x4.95	8.79	1.57
30x5.25	9.79	1.65
31x5.25	10.15	1.72

ALLSTATE Cords

Size.	Tires.	Tubes.
30x3½ Reg. Cl.	$ 4.95	$1.02
30x3½ Oversize Cl.	5.08	1.02
30x3½ S. S.	6.50	1.02
34x4 S. S.	11.05	1.72
32x4½ S. S.	13.35	1.80

SUPER ALLSTATE Balloons

Size.	Tires.	Tubes.
28x4.75	$12.45	$2.05
30x4.50	11.35	1.98
31x5.25	16.95	2.65
30x5.77	19.25	3.05
32x6.00	19.25	3.05
33x6.00	19.85	3.20

SUPER ALLSTATE Cords

Size.	Tires.	Tubes.
30x3½ Oversize Cl.	$ 8.65	$1.75
30x3½ S. S.	10.45	1.75
31x4	14.60	2.35
32x4	14.85	2.50

Other Sizes at Proportionately Low Prices—Free Tire Mounting Service at Our Four Stores

Sears, Roebuck and Co.
FOUR RETAIL DEPARTMENT STORES

STORE HOURS
9 A. M. to 5 P. M.
SATURDAYS
9:30 A. M. to 9 P. M.

NORTH — Lawrence Ave. At Winchester
WEST — Homan Ave. At Arthington
SOUTH — E. 79th Street At Kenwood
SOUTHWEST — Western Ave. At 62d Street

USE OUR CONVENIENT FREE AUTO PARKS

SR Co. WE GUARANTEE SATISFACTION OR YOUR MONEY BACK SR Co.

MARMON

announces the appointment as distributor the Marmon Sales Company...an organization of men long established and important in Chicago automobile circles

Marmon, in the height of the greatest success of its long history, announces a new connection which promises greatly expanded Marmon activity in the Chicago territory. The firm name of this new Marmon organization is the Marmon Sales Company . . . This organization is headed by George P. Miller, who for twelve years has been looked upon as one of the most forward thinking and successful men in Chicago automobile circles . . . Associated with Mr. Miller is L. J. Brady, who has also been prominently identified in this territory and has had an active part in previous Miller enterprises. Mr. Brady will serve as General Manager.

The new company will operate from three buildings. One located at 2419 South Michigan is to be retail sales headquarters. Another building directly across the street at 2420 South Michigan will be used as sales display for used cars, parts and shop. Executive offices will also be located at this address. A third building at 2425-27 South Wabash will be headquarters for Marmon service.

We take the liberty of publishing below, some of Mr. Miller's observations and also the principles of service and fair dealing which are incorporated in the policy of the newly formed organization.

A Word from Mr. Miller

To use his own language, he states—"Early in May of this year I happened to meet a friend who was the proud owner of a new Roosevelt car. He was very enthusiastic concerning his purchase. I rode in the car and found it as comfortable an automobile as could be imagined. I noticed its performance, its beauty, and its construction, and was amazed, like thousands of others, that an eight-cylinder car of this standard could be sold at less than one thousand dollars f.o.b. factory. Many people advised me that it was a 'bait'—that it could not be produced permanently at this price.

"I found this conclusion erroneous. This led to a further investigation of Marmon cars manufactured by this splendid organization.

Investigated Plants and Methods

"It was my pleasure to investigate their magnificent plants, economical methods of production, their sound, safe, human, and enduring ideas concerning production and distribution. My desire for business retirement left me. I instinctively knew I could be safe and happy in an affiliation with an organization of this kind.

"It has come to pass. I feel assured of business happiness, contentment, and at least a satisfactory measure of business success. I hope and believe that our business associates, dealers, and car owners, will realize these attributes to the fullest extent. I hope that the Marmon Motor Car Company will, as the years go by, feel that they have entrusted this important task to safe hands, and that we may prove to be, as a company, and as individuals, imbued with right ideals and capable of proper performance.

"Responsibility to the new owner of the car, or to the new dealer in Marmon products, according to our code of ethics, will only have begun when their names are on the dotted line.

Miller Service Ideals

"There is an old trite saying—'He is well paid who is well satisfied.' I thoroughly subscribe to that, and in its application to this product it does not mean alone a car well designed, properly made, properly priced, and backed by a sound, capable manufacturing institution, but also that the distributor and dealer must have a full conception of the right kind of contact with the individual owner, and be imbued with the big thought that the owner is entitled to courteous treatment and the right kind of service, based upon proper compensation, and that he is in all respects one of the Marmon family.

"With no thought of indulging in conjectures based upon false or unwarranted hypotheses, I believe that there is a perfect warrant for the belief that Marmon and Roosevelt cars, viewed from the present perspective, and coupled with the almost unlimitable probabilities of their future, stand out today distinctively as one of the very finest accounts in the automotive industry."

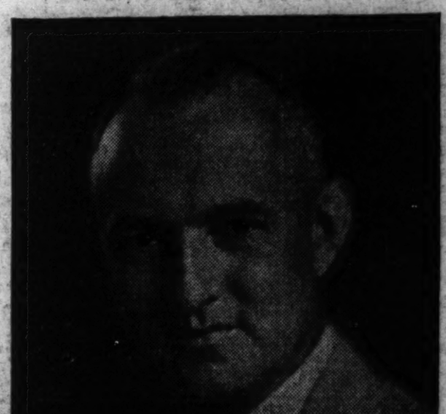
Geo. P. Miller
President
Marmon Sales Company

THE MEN WHO NOW HEAD THE MARMON-ROOSEVELT ORGANIZATION IN CHICAGO—AND THEIR FACILITIES



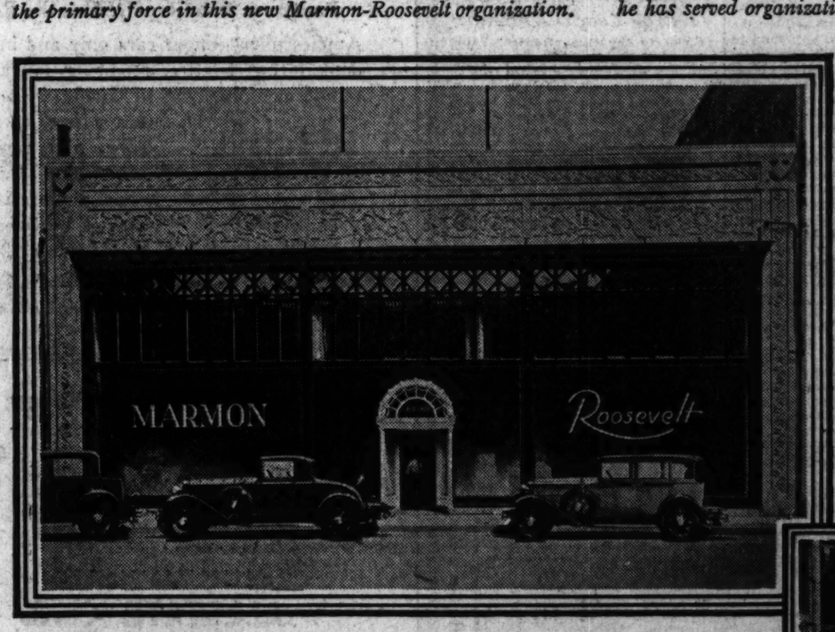
GEORGE P. MILLER, PRESIDENT

Practically from its inception and until September 1928, Mr. Miller was conspicuously identified with the distributor organization of the Nash Motors Company. In 1928 Mr. Miller's interests were liquidated and he planned a permanent retirement from the industry. Now he, like many other active men who rapidly tire of retirement, is back again and will be the primary force in this new Marmon-Roosevelt organization.



L. J. BRADY, GENERAL MANAGER

Mr. Brady is splendidly equipped for the automobile business—in addition to being a skilled and experienced merchandiser he also is a graduate Mechanical Engineer and a member of the Society of Automotive Engineers. For over thirteen years he has been identified with wholesale automobile distribution in Chicago and surrounding territory. The greater portion of this time he has served organizations headed by G. P. Miller.



MARMON AND ROOSEVELT SERVICE FACILITIES—*A thoroughly modern and extremely convenient service station is located at 2425-27 South Wabash, directly back of the "2420 South Michigan" building and conveniently accessible to it at the rear. It is all on one expansive street level floor with no slow-moving elevators or ramps. Easy entrance and exit on Wabash, without street cars to contend with and away from heavy Michigan Avenue traffic. This department will be manned with especially trained men and equipped with the latest time-saving machinery. With these facilities and with an organization directed by seasoned men, Marmon and Roosevelt owners will have at their disposal a quality of service unexcelled by any motor car establishment.*



RETAIL SALES HEADQUARTERS—*at 2419 South Michigan Avenue (above), is one of the imposing and well-equipped buildings of Chicago's famous automobile row. The floor space is probably the largest in Chicago in one unit—thus permitting an outstanding display of the many Marmon and Roosevelt types.* USED CARS, PARTS, AND EXECUTIVE OFFICES—*at 2420 South Michigan (illustrated at right), directly across the street from sales headquarters. Here used cars of good condition will be offered at all times. This building will also house a complete stock of parts and accessories. The upper floor will be devoted to service and the executive offices will also be located here.*

MARMON MOTOR CAR COMPANY ✱ INDIANAPOLIS

BUILDERS OF QUALITY STRAIGHT-EIGHTS—MARMON 68, $1465; MARMON 78, $1965, AND ROOSEVELT EIGHT, $995.
PRICES AT FACTORY. EQUIPMENT EXTRA. MARMON AND ROOSEVELT DEALERS IN THIS TERRITORY ARE AS FOLLOWS:

Sibley & Hawkins, *Antioch, Illinois*
Wm. Enricht, *Apple River, Illinois*
Hobbs Garage, *207 S. Broadway, Aurora, Illinois*
D. S. Miller, *801 25th Avenue, Bellwood, Illinois*
H. A. Gabel, *814 First Street, Belvidere, Illinois*
Kirschner Motor Sales, *Bloomington, Illinois*
S. B. Foster, *Bloomington, Wisconsin*
Heinz Bros. Motor Co., *154 Ogden Avenue, Brookfield, Illinois*
John Seely, *Chatsworth, Illinois*
Emery Motor Sales, *8616 Chicago Road, Chicago Heights, Illinois*
Milo Steele Motor Co., *4925 Washington Ave., Chicago, Illinois*
Michns Motor Sales, *8828 Ogden Avenue, Chicago, Illinois*
Cartwigh Motor Sales, *5060 Lawrence Avenue, Chicago, Illinois*
Crown Garage, *8245 S. Parkway, Chicago, Illinois*
Longwood Drive Sales & Service, *110 Longwood Drive, Chicago, Illinois*
Hal Christensen, *8816 W. North Avenue, Chicago, Illinois*
Gobl Thomas Motor Sales, *6016 Broadway, Chicago, Illinois*
Dunneras Motor Sales, *55166 Ridge, Chicago, Illinois*
All-In-One Motor Sales and Service, *11900 S. Halsted Street, Chicago, Illinois*
Hanken Greff, Inc., *7246 Stony Island Ave., Chicago, Illinois*
"S" & "W" Motor Sales, *8076 E. 92nd Street, Chicago, Illinois*
Hawkins Berglund Motor Co., *8838 N. Halsted Street, Chicago, Illinois*
Marmon Heaney, *869 Sheridan Road, Chicago, Illinois*
Quan Brothers Motor Sales, *1800 West 79th, Chicago, Illinois*
Parkway Annex, *8304-06 West 85th Street, Chicago, Illinois*
Crown Garage, *Crown Point, Indiana*
Wasson Brothers, *Dixon, Illinois*
Burlington Motor Sales, *Downers Grove, Illinois*
Baily Motor Sales & Service, *Dubuque, Ia.*
C. B. Pierce, *8078 Prairie Avenue, Dwight, Illinois*
H. W. Hobb, *168 Douglas Avenue, Elgin, Illinois*
Ray Metz & Company, *1056 Davis Street, Evanston, Illinois*
Virider Motor Sales, *Forrest, Illinois*
C. J. Eck, *7253-43 Roosevelt Road, Forest Park, Illinois*
Wasson Brothers, *Franklin Grove, Illinois*
Lindquist Motor Company, *Galesburg, Illinois*
Steele City Garage, *905 West 5th Ave., Gary, Indiana*
Lake County Auto Supply & Sales, *Hammond, Indiana*
West Harvey Motor Sales, *147th & Lincoln Streets, Harvey, Illinois*
Pickens Motor Company, *295 Central Ave., Highland Park, Illinois*
Kitzmiller Motor Sales, *Ogden Ave. & York Road, Hinsdale, Illinois*
Bergusen Motor Company, *853-56 Cass Street, Joliet, Illinois*
Robert McKay, Jr., *768 Court Street, Kankakee, Illinois*
Rolanda Brothers, *Ladd, Illinois*
Heybeck's Garage, *Lake Zurich, Illinois*
Rigazio Motor Company, *LaSalle, Illinois*
A. G. Danielson, *Lodi, Illinois*
Kunde Motor Sales, *Grand Highway & Taylor St., Morenga, Illinois*
Mamas Company, *515-17 Lake Street, Maywood, Illinois*
Draugt Motor Sales, *Morrison, Illinois*
Maurer-Wilson Motor Company, *147 Madison Street, Oak Park, Illinois*
Whitlock Motor Sales, *Plano, Illinois*
Woodruss Motor Company, *Polo, Illinois*
S. J. Campbell Motor Sales, *Pontiac, Illinois*
Fleischer & Germain, *708 North Main Street, Princeton, Illinois*
Sandberg Woodruff Motor, *121 N. Winnebago St., Rockford, Illinois*
R. J. Maroney, *Tiskilwa, Illinois*
Redd Motor Sales, *Valparaiso, Indiana*
Dixie High Garage, *Wataska, Illinois*
Pickens Motor Company, *1010 Washington, St., Waukegan, Illinois*
Clark Motor Sales, *210 Grand Street, Wheaton, Illinois*
Worsted Motor Co., *Winnetka, Illinois*
Fletcher & Germain, *Wyanet, Illinois*

PART TWO
SPORTS
AUTOS, AVIATION

Chicago Sunday Tribune

THE WORLD'S GREATEST NEWSPAPER

10 PARTS

AUGUST 4, 1929.

A **

ROBINS LOSE TO CUBS, 12-2; SOX WIN, 15-4

MAJ. SOUTHWICK ACCEPTS RING BOARD POST

WAIT DECISIONS OF M'LAUGHLIN, SHELDON CLARK

Expect New Group by Tuesday.

BY DON MAXWELL.

(Pictures on page 3, sports.)

Gov. Emmerson has received the acceptance of Maj. Mariano B. Southwick, 210 East Pearson street, to membership on the state athletic commission in charge of boxing and wrestling. By tomorrow night the governor hopes to receive the acceptances of Sheldon Clark and Maj. Frederic McLaughlin and thus complete the new ring board.



MAJ. M. B. SOUTHWICK.

Maj. Southwick commanded the 122d machine gun battalion, 33d division, during the war and several months ago was decorated with the distinguished service medal. Until two years ago he was a resident of Springfield and an official of the Sangamon Electric company. While in Springfield he became a close personal friend of the governor. Maj. Southwick is now a vice president of a Chicago bond house. He is prominent in American Legion work and popular with ex-service men throughout the state.

Clark Loath to Accept.

I have been interested in boxing for years," Maj. Southwick said last night. "I'll do my best to keep the sport on a high level."

Mr. Clark, wealthy oil man, yachting enthusiast and devotee of boxing, has said repeatedly that nothing could tempt him to take a place on the ring commission. But last night one of his friends explained that Mr. Clark has been urged to take the post for six months at least.

Maj. McLaughlin's attitude toward the appointment is believed to be more kindly than Mr. Clark's. The only obstacle to his acceptance is his fear that the boxing commissionership would interfere with his efforts to place major league hockey on a successful basis in Chicago.

So far Maj. McLaughlin has found the latter task extremely unprofitable. The Blackhawks, of which the major is president and chief backer, has proved a losing financial proposition. Several hundred thousand dollars have been dropped by their backers.

Prehn Mails Resignation

When the Chicago Stadium corporation first was formed, Maj. McLaughlin was one of the organizers. Subsequently he and Paddy Harmon had a business disagreement over the lease of the building for hockey games and Maj. McLaughlin severed connections with the organization to form connections with the Coliseum.

Last night Mr. Harmon said he hoped Maj. McLaughlin would take the chairmanship of the boxing board. "We disagreed on hockey, but I admire Maj. McLaughlin's ability, enthusiasm and interest in sport. The stadium folk would feel confidence in a boxing commission headed by him."

Resignations of Messrs. Prehn, Lunzo and Mann, the incumbent commissioners, had not been received by Gov. Emmerson yesterday but the trio said they had been mailed. The governor's request for the resignations set Aug. 10 as the expiration of their term in office.

Gov. Emmerson's Views.

Friends of Gov. Emmerson say that he is deeply concerned over the boxing situation. He is trying to find the highest type of sportsman to place in control of boxing and wrestling in the state. He has told confidants that he fears boxing is doomed in Illinois unless commissioners of great merit are named.

Walter M. George, secretary under the present regime, will resign along with his chiefs. Gov. Emmerson expects the new commission, it is said, to pick its own secretary.

Should Maj. McLaughlin head the boxing commission, Joe Farrell, publicity director for the Chicago Blackhawks and publicity chief for the Arlington Park track while Maj. McLaughlin was president, may get the boxing board secretaryship.

Farrell has been identified with Chicago sport for years.

Outboard Motor Boats to Race Today Off No. Shore

The second annual outboard motor boat regatta, under the auspices of the North Shore Outboard Motor Boat club, will be held off the beach walk of the Edgewater Beach hotel this afternoon, starting at 3 o'clock. The program will consist of two 3 mile races in each of the classes B and C, and two 3 mile free-for-alls—a total of six events. Some of the fastest boats in Chicago waters will compete.

STABLE MATES SHARE CHEERS AS HAWTHORNE OPENS



My Dandy (No. 11) outlasts his stablemate, Brown Wisdom, to win the $5,000 Windy City handicap, which featured the opening of the summer season at Hawthorne yesterday. The pair entered by the Reichert brothers of Belleville, Ill., had the race to themselves, with Mei Foo, from the Rancocas stable, getting third place. Jockey Halbert sent My Dandy into the lead after a furlong and held the advantage by hard riding in the stretch. [TRIBUNE Photo.]

My Dandy Wins as Hawthorne Meeting Opens

BY FRENCH LANE.

(Pictures on page 3, sports.)

Seven great sprint stars of the western turf clashed in the Windy City handicap worth $5,200 as the summer turf season opened at Hawthorne yesterday.

An Illinois entry—My Dandy and Brown Wisdom—hailing from Belleville and owned by the Reichert brothers, W. C and E. W. Reichert, finished first and second. Mei Foo, the lone easterner in the struggle, wound up third.

The crowd of 25,000 made the Illinois entry the favorite. My Dandy beat his stablemate, Brown Wisdom, by a neck, but from the way they were running at the windup it looked like Brown Wisdom might have won if Jockey Shropshire had desired to go ahead with the son of Brown Prince. But My Dandy already had the field conquered, so there was no need for Brown Wisdom, a marvelous stretch runner, to extend himself.

Misstep Is Scratched.

Old time Hawthorne patrons, who have been familiar with the course since Ed Corrigan built it 38 years ago, were surprised at the many improvements which have been made. It is still old Hawthorne but the place hardly looks the same.

The bad track condition caused such stars as Misstep, Flat Iron, Golden Prince, Silverdale, Wisdom, and T. S. Jordan to be scratched.

My Dandy took the lead after they had gone a furlong and with Jockey Halbert riding him hard he held it until he passed the line of finish a length in front of his stablemate, Brown Wisdom.

In the mutuels My Dandy paid $7.00 to win, $6.22 to place and $3.38 to show. Mei Foo's show price was $5.56. My Dandy ran the 6 furlongs in 1.13 4-5, three seconds off the record.

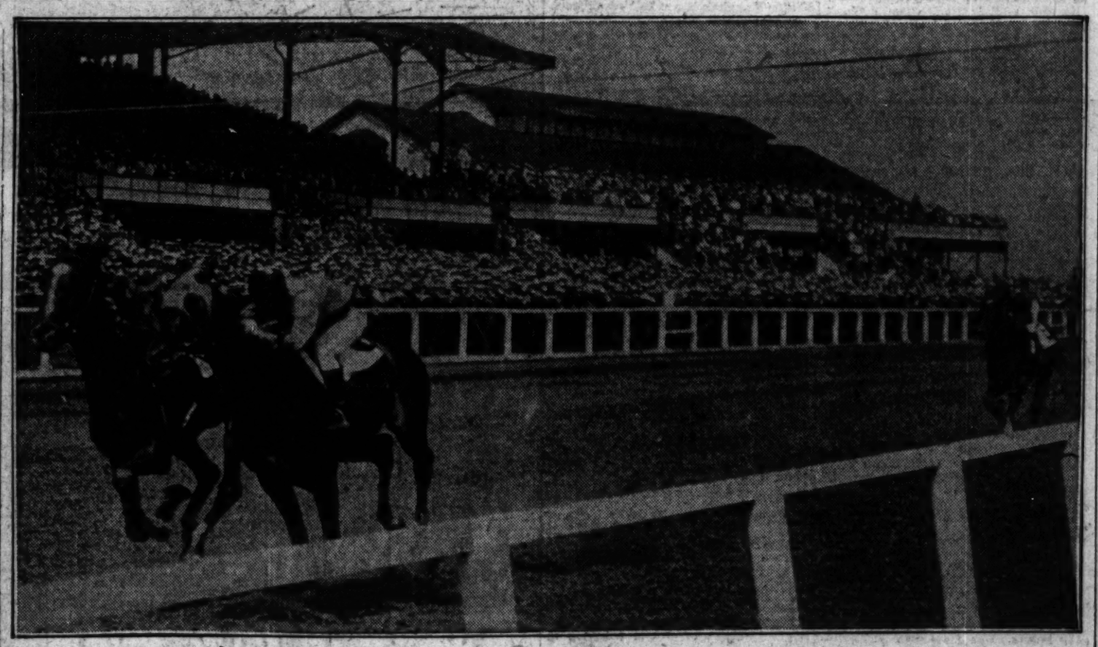
Ma Yerkes Fails.

Ma Yerkes cost the favorite players plenty when she failed to get any part of the money in the Hiawatha purse which came second on the program. She was the 1 to 3 choice but landed fourth. Honey Locust, a daughter of Light Brigade-Honey Dew, ridden by Heigle, turned up as the winner and she was a 12 to 1 shot. Jessebel, another long shot, was second, and Khara from the Rancocas stable third. Ma Yerkes after leading into the stretch folded up completely under C. Meyer's weak ride.

Meyer made amends for his bad ride on Ma Yerkes when he got the favorite Frances Milward, owned by Mrs. E. Denemark of Chicago, home a nose in front of Grand Prince in the Iroquois purse at a mile.

A long shot captured the Old Elm purse which was also at a mile when Calf Roper, from the Three D's stock farm stable, got up in the last strides and beat Herrick by a length. Calf Roper paid $24.36 in the mutuels and the son of High Time ran the mile over the difficult course in 1:46 2-5.

The Bahr starting gate which is being used by Starter Morrisey at Hawthorne came through its initial tests with a fine record. The fields in the last two events were sent out of it in perfect alignment and the huge device was moved off the track each time in less than 15 seconds.



Twenty-five thousand jammed the old west side track yesterday filling the grandstand, clubhouse and lawns to capacity. The crowd came up cheering when Jockey Meyer rode Frances Milward (on the outside) to a nose victory in the Iroquois purse at a mile, the third race on the program. Grand Prince was second, with Islam third.

Arlington Park Balances Books; $800,000 Profit

Twenty-nine days of racing at Arlington Park which ended last Friday showed a profit of more than $800,000. These figures were made public by officials of the American National Jockey club last night.

It is the largest earnings any race track in America ever showed for the same length of time.

The remarkable part about it is the American National Jockey club, comprising a group of rich Chicago sportsmen headed by John D. Hertz, O. W. Lehmann and Charles McCulloch, was organized to conduct racing on a non-profit, sport for sport's sake policy.

More exceptional is the announcement that the non-profit program is to be continued.

Big Plans for 1930.

When the officials of the Jockey club yesterday became aware of the enormous profits rolled up at their first meeting they began to make plans for next season and last night announced the most ambitious program ever offered by any racing organization in America or Europe.

It calls for a distribution of $800,000 in stakes and purses. It is an addition of $200,000 to the money distributed during the season which has just closed.

Another $500,000 will be expended in improvements before the track opens next summer, it was announced.

Joe McLennan, the racing secretary, was authorized by the directorate yesterday to start preparing the rich program for 1930.

The Classic, carrying $60,000 in added money this year, and the Arlington handicap, with an endowment of $20,000, are both to be increased in value. There are reports that the Classic may be a $100,000 race when it is run next season, which will make it the outstanding 3 year old event run in the world. It will double in value the English Derby at Epsom, the Preakness in Maryland, the Belmont stakes in New York, and the Kentucky Derby at Churchill Downs. The Arlington handicap may be worth $50,000 when it is next run, which will make it the richest all age stake of the year decided in this country.

"It is no easy job to prepare a program that will carry $300,000 in added money to the stakes," Secretary McLennan said. "The amount is far in excess of that offered at Belmont and Saratoga or on any race course in Europe during a similar period. The stake program at Saratoga calls for $155,000. They race there throughout the month of August. The combined spring and fall meetings at Belmont, comprising 86 days of racing, offer an outlay in added money of $198,500. So it is easy to see where Chicago is going to become the hub of American racing affairs when Arlington stages its program next season."

New Stake for Fillies.

One new stake will be added to the eleven that made up this season's program. It will be a rich affair fashioned for 3 year old fillies and will be

(Continued on page 4, column 3.)

MAJOR LEAGUES

NATIONAL LEAGUE.

	W	L	Pct.		W	L	Pct.
CHICAGO	65	31	.677	Brooklyn	43	57	.430
Pittsburgh	59	37	.615	Cincinnati	42	56	.429
New York	56	46	.549	Boston	42	60	.412
St. Louis	52	49	.515	Phila.	39	60	.394

YESTERDAY'S RESULTS.

Cincinnati..... 2; Philadelphia 1
St. Louis..... 7; Boston 5
Chicago..... 12; Brooklyn 2
New York at Pittsburgh, postponed; rain.

GAMES TODAY.

Brooklyn at Chicago. Boston at St. Louis.
Phila. at Cincinnati.

[Cubs' fielding averages on page 7.]

AMERICAN LEAGUE.

	W	L	Pct.		W	L	Pct.
Phila.	74	26	.740	Detroit	47	52	.475
New York	60	35	.632	Wash'ton	38	57	.400
St. Louis	53	46	.535	CHICAGO	46	62	.302
Cleveland	53	47	.530	Boston	39	70	.264

YESTERDAY'S RESULTS.

Chicago..... 15; Boston 4
Philadelphia..... 8; St. Louis..... 9
[Game called in 8th account of rain.]
Detroit at Washington, postponed; rain.
Cleveland at New York, postponed; rain.

GAMES TODAY.

Detroit at Wash'ton. Chicago at Boston.
Cleveland at N. Y.

Taylor Post Advances in Junior Legion Series

Coach Percy Moore's Taylor Post team entered the state sectional round for the American Legion national junior baseball championship yesterday by defeating Edison Park post, 13 to 7, at Beltonwood field, Evanston. Jones and Dion held the losers to three hits, the former allowing one and the latter two. Hope, with four hits, and Cieslusta with three, headed the winners' attack.

Thomas Beats Lloyd for City Amateur Title

IDEAL GOLF.

Eighteen of the finest holes in Chicago golf land are described on page 6.

BY HARLAND ROHM.

(Pictures on page 3, sports.)

George W. Thomas Jr., Flossmoor bantamweight, added another diamond studded gold medal to his collection of golf trophies yesterday by winning the 25th annual Chicago amateur championship at Jackson park. He defeated Ted Lloyd of Lincolnshire, 4 and 3, in the 36 hole final, which drew a gallery of 3,000 for the afternoon round.

Winning the last three holes of the first side, Thomas took a lead that Lloyd was never able to overcome, though he rallied twice to cut "Shrimp's" lead to one. The climax came on the last hole, when Thomas was dormie four and Lloyd dropped a 45 foot putt in a desperate effort to keep the match alive but Thomas refused to miss his four footer.

Both Play Excellent Golf

Unlike many golf finals where the strain of nearing a championship makes for bad golf, yesterday's match was brilliant. Despite the fact the course is short 5,873 yards and some of the holes don't seem to be the full distance as given on the cards, the

(Continued on page 2, column 1.)

BRUINS LEAD BY SIX GAMES; BOSTON'S COMIC PLAYS AID HOSE

Comiskey's Tourists Score 9 Runs in Third.

Talk About Hitting!

CHICAGO.	Ab	R	H	P	A
Metzler,lf	6	2	4	0	0
Cissell,ss	6	2	2	2	4
Shires,1b	6	1	2	10	1
Reyn'ds,cf	4	2	2	3	0
Kamm,3b	4	2	1	4	0
Todt,rf	5	1	1	2	0
Hun'sak,2b	5	1	4	0	4
Berg,c	5	1	1	3	0
Thomas,p	5	2	1	1	1
	48	15	19	27	10

BOSTON.	Ab	R	H	P	A
Rothr'k,cf	4	0	0	2	0
Nar'sky,2b	0	0	0	0	1
Gerber,2b	2	0	0	2	3
Scarritt,lf	3	0	1	2	0
H'rett,rf-cf	4	1	1	1	0
Regan,3b	1	1	0	0	2
Todt,1b	4	0	1	10	0
Berry,c	3	1	1	9	0
Rhyne,ss	4	1	1	3	0
Ruffing,p	0	0	0	0	0
Lisenbee,p	2	0	0	0	1
Rayne,p	0	0	0	0	3
Reeves,2b	2	0	0	0	1
Bigelow,rf	1	0	1	0	0
Wil'mns,rf	1	0	1	0	0
	*34	4	7	27	11

*Having batted for Gerber in seventh and A. Gaston batted for Narlesky in ninth.

Chicago	200	120	012—12
Boston	000	200	200— 4

Errors—Rhyne [2], Gerber, Rothrock, Cissell, Reeves, Berry. Two base hits—Thomas, Todt, Barrett, Berry, Bigelow, Kamm, Hunnefield, Metzler. Home runs—Metzler, Reynolds. Stolen base—Metzler. Struck out—Ruffing, 6; Thomas, 2; Lisenbee, 2; Rayne, 1. Bases on balls—Ruffing, 1; Thomas, 3. Double play—Hunnefield to Cissell to Shires. Hits—Ruffing, 10 in 2 2-3 innings; Lisenbee, 6 in 4 1-3 innings. Losing pitcher—Ruffing. Umpires—Owens, Geisel and Campbell. Time—1:48.

BY EDWARD BURNS.

[Chicago Tribune Press Service.]

Boston, Mass., Aug. 3.—It is barely possible that worse games have been played in the major leagues than the one here this afternoon, but we are certain that no team in history ever before crowded as much clownishness into the first three innings of a regulation contest as did the Red Sox in the first stages of a 15 to 4 pummeling they took from the White Sox.

Think of it! Charley Comiskey's refugees were able to score 11 runs in three innings, nine of 'em in the third inning and all unearned. The onslaught included homers by Metzler and Reynolds and a circuit run by Cissell on a single which got past Rothrock.

Of course, the startling show of power on the part of our boys should be hailed as a hilarious event. But there is a menace involved, for such an outbreak is apt to cause one of those wild surges of optimism in the Wisconsin woods, leading Mr. Comiskey to assume he is the possessor of a major league outfit.

Five Funny Errors.

During these first three innings Charley Ruffing struck out six men, and it was quite well he did, for in the period his mates committed five errors of the most ludicrous type imaginable. In addition, Bill Barrett put on a couple of his famous loafing acts, a technique he long has practiced to avoid possibility of crashing the error column.

After Cissell had capped everything by making the trip around the bases on a single in the third Ruffing gave up. Lisenbee succeeded him. He granted a single and homer, then struck out Kamm to retire the side. Of the nine putouts up to this point seven were strikeouts. First Baseman Todt incidentally did not have a putout until he retired the 25th batsman. Metzler led the Sox attack with his homer, a double, and two singles in five times at bat. The Chicagoans made 19 hits in all.

The Great Shires made two singles during the third inning melée, which served to sweeten his disposition a bit after a stormy morning.

The Great Shires arose to find all the Boston papers carrying poses of himself in various moods, one even giving a half page. He was rejoicing about this when he received a letter from Commissioner Landis turning down his claim for $4,125 of his purchase price.

Blackburne Gets an Idea.

"Looks to me like the Judge ran into his office between a couple of rounds of golf to give my appeal weighty consideration," the Great Shires moaned. "When the golf season is over I'm going to appeal again."

After the game at Braves field here tomorrow the Sox will leave on a three day exhibition trip, the first stop of which is Montreal. Although Manager Blackburne trusts his boys implicitly, he has purchased a bolt of white ribbon and has asked each of his players to wear a little bow on his lapel in token of the pledge that he will not partake of the milk of the wild cow during the Canadian invasion. Lena thought up the idea himself and spiritedly denies any tampering on the part of the W. C. T. U.

Megaphoned announcement that the White Sox and the Red Sox would play tomorrow, made right after the terrible third inning, caused an unusual demonstration among the 7,500 persons who paid money to get in. The ram was so bitter that police were detailed to protect the announcer, a poor fellow who was only carrying out orders.

Veach Given Unconditional Release by Toledo Club

Toledo, O., Aug. 3.—(AP)—Bob Veach, star with Toledo in the American association for three years, has been released by the Mudhens. Veach was given his outright release, making it possible for him to negotiate with other clubs for a berth either as player or manager.

Carlson Presides on Mound. Keeps Foe in Check.

Pulling Away!

BROOKLYN.	Ab	R	H	P	A
Frek'ch,cf	5	1	1	3	0
Hend'on,lf	5	0	2	0	0
Herman,rf	5	1	1	3	0
Sis'otte,1b	2	0	0	11	0
Gilbert,3b	4	0	1	0	5
Sand'v'l,ss	4	0	0	0	4
Ehlo,2b	4	0	2	3	4
Henline,c	3	0	1	4	1
McW'eny,p	1	0	0	0	1
Moss,p	1	0	0	0	0
Roy,p	1	0	0	0	1
	34	2	9	24	15

CHICAGO.	Ab	R	H	P	A
K'lif'er,2b	5	1	2	0	2
Stephen,ss	4	2	1	2	3
Horn'y,3b	4	1	2	1	3
Wilson,cf	5	1	2	3	0
Cuyler,rf	2	2	1	1	0
Ste'son,lf	3	2	1	2	0
Ortum,1b	3	0	1	12	1
Taylor,c	3	1	1	4	0
Carlson,p	4	0	1	1	3
	35	12	13	27	13

Brooklyn	100	010	000— 2
Chicago	202	213	02*—12

Sacrifices—Stenstrom, Cuyler, Stephenson, Grimm, Hornsby. Two base hits—Hendrick, Taylor, McMillan, Hornsby. Stolen bases—Herman, Cuyler. Struck out—McWeeny, 2; Carlson, 4. Bases on balls—McWeeny, 4; Carlson, 4; Moss, 2; Roy, 2. Hits—McWeeny, 10 in 4 2-3 innings; Moss, 1 in 2-3. Losing pitcher—McWeeny. Wild pitch—Roy. Umpires—McLaughlin, McCormick and Moran. Time—2:26.

BY IRVING VAUGHAN.

(Pictures on page 3, sports.)

No complications were encountered by the pace setting Cubs yesterday in their effort to fatten up on the Robins. The possible, also probable, champions simply laid down a barrage in the opening inning and kept it up until they had collected a rather tedious decision that sent a good portion of 22,000 spectators homeward before the final play. The score was 12 to 2 and as the second place Pirates were kept indoors by rain, McCarthy's club now leads the pennant parade by six games.



HAL CARLSON.

While the Cubs were engaged in the job of rolling up fifteen assorted taps against three members of Uncle Robby's somewhat shaky hurling staff, Hal Carlson was giving a demonstration sufficiently convincing to answer the purpose. He gave up a run on a couple of hits in the first inning but his mates promptly put him back in front and he remained there, the while encountering nothing worse than a homer by Babe Herman.

Doug Ordered from Game.

Not having any choice in the matter, Uncle Robby opened the struggle with Doug McWeeny in charge of the pitching but the Chicago boy was never anything better than a liability. They plunked him for two runs in the first round, two in the third, two more in the fourth and one in the fifth, at which point Ump McLaughlin did what Uncle Robby should have done. The portly ump told McWeeny to leave because the hurler offended his dignity by tossing the rosin bag in the air as a protest against the judgment being rendered on balls and strikes. McWeeny's successors were no better.

Although the entire Cub lineup got in on the free for all clouting, Kiki Cuyler excelled in results. He drove in a run on a fly in the opening inning. He knocked over another with a single in the third. He drove in two more with a hit in the fourth and subsequently scored twice himself on passes off Ray Moss and Luther Roy. Taylor almost equalled Cuyler's performance by driving in three men and counting once himself.

Frederick Beats Out Bunt.

Carlson was attacked for a run in the opening inning because he wasn't prepared to have the Robins resort to tricks so early in the battle. Frederick laid down a bunt along the first base line and before Carlson recovered from his surprise the runner was at first base. Hendrick lined a two bagger into the open space between Wilson and Stephenson, putting Frederick on third. The two runners remained at their posts while Herman was grounding out to Grimm. Wilson hustled far into right center for a fly off Bissonette's bat, Frederick scoring and Hendrick going to third after the catch. Gilbert popped to Grimm for the third out.

In the Cubs' initial attack McWeeny wasn't exactly certain as to the location of the plate, and in the course of his search he gave up two passes that became runs. McMillan and English draw the tickets. Hornsby tried to sacrifice, but fanned. Wilson crashed a single past Rhiel at second, scoring McMillan and planting English on third. Cuyler slapped a sacrifice fly to right, English hustling home after the catch. Stephenson then got a single on a popup lost by Rhiel in the sun, but beyond a laugh the incident was worth nothing because Grimm grounded out.

Cuyler Steals Second.

Hornsby and Wilson broke loose in the third and this paved the path for the second pair of runs. The rajah led off with a single past third. Wilson hit the right field screen close to the flag pole, but was able to make only one base on it because Hornsby had to wait to determine whether Herman would stagger into the catch. Cuyler drove a cannon ball at Rhiel

and the ball squirted off the fielder's hoof for a single, Hornsby going home and Wilson to third. Wilson hiked over the plate on Stephenson's sacrifice fly to Herman. Then Grimm drew a pass after Cuyler had registered his twenty-eighth steal of the season, but neither Taylor nor Carlson could prolong the sport.

Two more tallies in the fourth were started on their way by singles off the bats of McMillan and English. Both walloped safely through short. Hornsby nudged them along with a bunt. Wilson bounced to Gilbert and after considerable skirmishing on the line McMillan was nipped. English got to third and Wilson to second on the play. Cuyler clouted a single through Bancroft's territory, sending the two runners across. Cuyler took second on the throw-in and Stephneson left him there. This much put the Cubs out in front, 6 to 1.

Carlson had a trace of trouble in the fifth and another Robin run was the outcome. The first two batters were unseated whereupon the socking Herman hoisted the ball clear over the right field bleachers for his sixteenth homer of the season. This was followed by a pass to Bissonette and a single by Gilbert, but Carlson managed to nail the next batter. The Robins were guilty of only two singles after this. The Cubs retrieved this run in their half on doubles by Taylor and McMillan. It was just after McMillan's smash that Ump. McLaughlin relieved McWeeny of additional work and Moss was summoned.

Cubs Make Two More.

Three hits and a couple of passes assisted the Cubs to three runs in the sixth. Hornsby took the initiative by doubling to center. Wilson would have had a hit if Rhiel hadn't leaped high for a one handed stab. Then Cuyler and Stephenson walked, filling the bases. This brought Moss' exit. Roy appeared and Grimm looped a single over short, scoring Hornsby. Taylor singled to right, sending Cuyler and Stephenson over the counter.

Two runs in the eighth, which made a dozen for the Cubs, grew from passes to Cuyler and Stephenson. On Grimm's fly to deep center Cuyler took third. He scored while Rhiel was throwing out Taylor. After Stephenson had gone to third on a wild pitch, Carlson drove him home with a single. That completed the scoring for the day.

McCarthy has Blake, Root, and Malone available for today so can take his pick from whomever looks best, but it probably will be Root.

CUBS ASSEMBLE WINNING TEAM AT SMALL COST

Hornsby Most Expensive Item for Wrigley.

BY IRVING VAUGHAN.



WILLIAM WRIGLEY.

Putting together the present Cub machine, an article that bids fair to become the National league's next world's series entry, was a slow process, but not an unusually expensive one.

Because the William Wrigley bank roll is behind the team and because in a few instances no hesitancy has been displayed in buying when the market offered something unusual, the idea prevails that Chicago's pennant, if it gets it, will be about the most expensive bit of bunting any major league team ever has flown from its center field staff.

The men now carrying the load for McCarthy represent an expenditure of approximately $300,000, and if the actual figures could be compared with Connie Mack's spending in the last eight years, it probably would be found that the Athletics were the more costly of the two.

Hornsby Most Costly Item.

The most costly item on the Cubs' books is Rogers Hornsby, who escaped from the trials of the Boston Braves when the Chicago club turned over five players and a satchel laden with currency. The cash added to what had been spent to get the players sent to the Braves would make a matter of a bit better than $200,000. This was easily the biggest deal ever turned in big league circles and is not likely to be duplicated. Even Mr. Ruth cost Col. Ruppert only $130,000.

A sensible magnate derives more delight from a bargain than from free spending, so there are several reasons why Wrigley and his baseball lieutenants should feel satisfied with their business ability.

Guy Bush, now the ranking hurler of the National league, was picked up for a mere pittance from an obscure league down south. There was no particular reason for buying him except that a scout liked the pitching style of the lad.

Hack Wilson a "Theft."

Home Run Hack Wilson was a "theft." The Giants sent him to Toledo under option because he had slumped in his hitting. McGraw intended to recall him, but through a clerical error the option was not exercised. McCarthy had just been signed that fall to manage the Cubs the following season and when he learned of the New York blunder he advised President Veeck to put in a claim. Veeck did and when the draft slips were pulled the Cubs got him for $5,000. McGraw still groans whenever Wilson's name is mentioned and you can't blame him.

Riggs Stephenson, whom many pitchers rate the toughest batter in the league to fool in a pinch, was purchased from Indianapolis for around $12,000. Root was a $10,000 item when purchased from Los Angeles. Blake cost about the same in a deal with the Portland club.

Heathcote Obtained in Trade.

Heathcote was taken from St. Louis in a trade for Max Flack, long since retired. Flack was thrown in when the Chicago Feds were taken over by the National league. McMillan, now doing a steady piece of work at third base, was captured for the draft price from the association.

Even the price on Cuyler wasn't high. The men given to Pittsburgh in exchange for him represented only $20,000 or so. Hal Carlson was bought from the Phillies for $20,000 in cash and a couple players who represented a previous outlay of only a few thousands. The Grimm deal worked out so that his cost was around $35,000.

English and Malone weren't quite so cheap. It took $30,000 to fetch English from Toledo. It took the same amount to move Malone out of Minneapolis. Any minor league club that could duplicate them tomorrow could get $100,000 for each from a half dozen major owners and no questions asked.

Saints Hang Up 7th in Row; Down Millers

St. Paul, Minn., Aug. 3.—(AP)—St. Paul extended its winning streak to seven straight games this afternoon when it defeated Minneapolis in the second of the series, 7 to 6. Pewee Wanninger's home run inside the park was the deciding factor. Zumbro, who went to the relief of Polli in the sixth inning, pitched good ball for the Saints and was credited with the victory. The score:

MINNEAPOLIS.	Ab	R	H	P	A	ST. PAUL.	Ab	R	H	P	A
Yoter,3b	5	0	2	1	2	W'ning'r,ss	5	1	1	4	3
Raw'ls,2b	5	1	1	2	3	Borell,2b	5	0	1	1	2
Harris,cf	4	2	1	2	0	Ch'm'n,3b	4	2	1	0	2
Hitch,lf	4	1	2	1	0	Cooke,rf	5	2	4	0	0
Smith,rf	4	1	2	2	0	H'rrave,c	3	0	0	5	0
Zimmer,ss	4	0	2	1	7	H'ager,1b	4	0	2	15	0
Cotter,1b	4	0	0	12	0	Haas,lf	4	1	2	2	0
Lenna,c	3	0	0	7	0	Ab'son,cf	4	0	1	3	0
McMullen,c	1	0	0	1	0	Polli,p	2	0	0	0	3
Heimach,p	1	0	0	0	2	Zumbro,p	1	0	0	0	2
Schl'ton,p	0	0	0	0	1						
*Barnes	1	0	0	0	0						
Totals	35	6	9	24	15	Totals	37	7	12	27	16

*Barwell batted for Brillheart in sixth and Shirley for Middleton in ninth.
†Bohne ran for Shirley in ninth.

Minneapolis	000	204	000	—6
St. Paul	300	031	00*	—7

Errors—Zimmer [2], Yoter, McMenemy, Wanninger, Cooke. Two base hits—Cooke [2], Haas, Roettger, Yoter. Three base hits—Smith, Zimmer. Home run—Wanninger. Bases on balls—Polli, 2; Zumbro, 1; Brillheart, 2. Struck out—Polli, 1; Zumbro, 1; Brillheart, 2. Winning pitcher—Zumbro. Losing pitcher—Middleton.

INDIANS, 7; COLONELS, 4.

Indianapolis, Ind., Aug. 3.—(AP)—Indianapolis came from behind to win the opening game of the series this afternoon from Louisville, 7 to 4. Two games will be played tomorrow. Score:

LOUISVILLE.	Ab	R	H	P	A	INDIANAPOLIS.	Ab	R	H	P	A
Tuttle,cf	4	0	0	3	0	M'thews,cf	5	0	1	3	0
Hacking,3b	4	1	1	0	3	Layne,lf	4	0	1	1	0
Smith,rf	4	0	0	1	0	Monahn,1b	5	1	2	12	0
Brandom,1b	3	2	1	6	1	B'hart,rf	5	1	1	1	0
Hassel,lf	3	1	1	4	1	Spring,c	4	2	2	4	1
Sch'non,3b	4	0	1	2	3	Stroner,3b	4	1	1	2	4
Oliveras,ss	4	0	2	3	2	Warstler,ss	3	0	2	0	6
Tanner,c	4	0	0	4	1	Con'olly,2b	3	0	1	2	3
Welser,p	2	0	0	0	1	Teachout,p	2	0	0	0	1
Simons	1	0	1	0	0	Speece,p	2	2	2	0	1
Cresson,p	0	0	0	1	0						
Thomas,p	0	0	0	0	0						
Totals	36	4	7	24	9	Totals	36	7	15	27	19

*Batted for Welser in the sixth.
†Throop batted for Cresson in the eighth.

Louisville	022	000	000	—4
Indianapolis	001	230	01*	—7

Error—Smith. Two base hits—Warstler [2], Barnhart. Bases on balls—Teachout, 2; Speece, 3; Cresson, 2; Thomas, 1. Struck out—Teachout, 1; Cresson, 1; Speece, 2. Winning pitcher—Speece. Losing pitcher—Welser.

BLUES, 8; BREWERS, 2.

Milwaukee, Wis., Aug. 3.—(AP)—Kansas City evened the series with Milwaukee today, winning, 8 to 2. Murray was effective in hanging up his fifteenth win of the season. The hitting of Kuhel and Grigsby featured. The contest was enlivened when Catcher Angley of the Blues threw his bat at Robertson for what he believed was a deliberate attempt to hit him with a base ball. Score:

KANSAS CITY.	Ab	R	H	P	A	MILWAUKEE.	Ab	R	H	P	A
Ric'ds,3b	5	1	2	1	5	Grimes,ss	4	0	1	7	5
Wamby,2b	5	1	0	2	5	Leb'eau,cf	4	0	0	2	0
Kuhel,1b	5	2	2	12	1	Griffin,1b	4	1	2	9	1
Rice,cf	4	1	1	1	0	Pick,2b	4	0	1	2	5
Grigsby,lf	5	2	3	3	0	Jenkins,lf	4	0	1	2	0
Gersn,cf	4	0	1	3	0	Luce,rf	4	0	0	1	0
Wells,ss	4	1	2	2	6	Geygan,3b	4	0	0	3	4
Angley,c	4	0	2	3	0	Young,c	3	0	0	1	3
Murray,p	4	0	0	0	2	Rob'son,p	2	1	2	0	2
Totals	40	8	15	27	18	Totals	*32	2	8	27	15

*Durrid ran for Young in ninth.
†Struhm batted for Robertson in ninth.

Kansas City	010	131	002	—8
Milwaukee	001	000	010	—2

Errors—Geygan [3], Griffin, Young. Two base hits—Angley, Grimes, Kuhel, Griffin. Bases on balls—Robertson, 1; Murray, 3. Struck out—Robertson, 1; Murray, 3.

SENATORS, 10; MUDHENS, 6.

Toledo, O., Aug. 3.—(AP)—Columbus took advantage of Parmelee's ineffectiveness in five innings to defeat Toledo 10 to 6 in the first game of the series today. Score:

COLUMBUS.	Ab	R	H	P	A	TOLEDO.	Ab	R	H	P	A
Wade,rf	3	1	3	4	1	Redfern,2b	5	0	2	2	7
Dal'han,lf	4	0	2	4	0	Subbe,lf	5	0	2	5	0
Sher'ds,2b	5	1	1	2	1	Koehler,cf	4	2	1	0	0
Shankel,cf	6	1	1	0	0	Rov'feld,rf	4	1	2	2	0
Boone,3b	1	1	0	1	3	Warner,ss	3	1	2	0	6
McCan,1b	4	1	0	6	0	Sw'ney,3b	3	0	0	2	0
Gillis,ss	3	3	1	2	1	Dev'mer,c	3	0	0	8	2
Devine,c	3	1	1	7	0	McCurdy	1	1	1	0	0
Johnson,p	5	1	1	0	2	Smith,1b	3	1	1	8	0
						Parmele,p	3	0	0	0	2
Totals	36	10	12	27	8	Totals	34	6	11	27	9

*Batted for Devormer in ninth.

Columbus	000	100	513	—10
Toledo	000	100	005	—6

Error—Devormer. Two base hits—Warner, Rosenfeld, Redfern [2]. Three base hits—Subbe, Rosenfeld, Warner. Bases on balls—Parmelee, 13; Johnson, 2. Struck out—Parmelee, 5; Johnson, 4.

CLASH ON LINKS THURSDAY.

Monticello, Ill., Aug. 3.—[Special.]—The Monticello Golf club is preparing to entertain a delegation from the Decatur Golf club Thursday. The Monticello team has agreed to play a return match Aug. 22.

GOLF MATCH WEDNESDAY.

St. Charles, Ill., Aug. 3.—[Special.]—A team from the Joliet Golf club will come to St. Charles for a match Wednesday. The St. Charles team was defeated on the Joliet course June 26.

AMONG THE FOLKS IN HISTORY



In the Wake of the News

GOLF AND OTHER THINGS.

FRIEND DON: Now that Arlington Park has closed, Don, what do you say we have a little golf and get started again that "Conversational Foursome" which was so much fun last year? Of course, I never expected to play again, but I sorta miss the foursome and Bob's consoling [?] "nicely in" when I reach a trap, or your "It's too bad, but that's the kind you usually miss" as I am stroking to make a 3 foot putt, and you're right. And I miss those friendly warnings of "You're slicing today, there's trees to the right," or "Better play the ball in the air" on Glen View's frequent water holes.

As a matter of fact, Don, I became so accustomed to conversation while shooting and putting that I don't seem able to play without it. That's probably what's the matter with my game this year.

There's another reason, too. The senior little Wake challenged me the other day and brought me in 1 down. She's been playing for six weeks, and I've been playing o. and o. for 24 years—o. and o. meaning off and on, off the course and on the bum. So I have challenged for a return match and asked Frank Williams at Skokie what he can do for my game.

Frank says he can take off 10 strokes. That isn't enough, but I'll let him try. I might take off 10 strokes myself if I didn't want to "peek" all the time. As I've frequently told you, I play scientific golf, using my head. I use it to look up with. Well, anyway, let's have a "Conversational Foursome" match, say tomorrow.

Don't think, Don, I've quit the horses. Not at all. But I feel I've done my patriotic duty for the immediate future. If this country ever has another war and lacks horses for cavalry remounts, it won't be because I haven't contributed liberally to the improvement of the breed of thoroughbreds for cavalry remounts. Uncle Sam can't pin any slacker charges on me, no sir. Hope to see you Monday. Regards. Harvey T. Woodruff.

P. S.—Don't tell any one, but a good friend just told me that Associated Blight and Sour, now 36, will sell at 175 before Sept. 1. I may buy some, but in this kind of a market I like those that really move and you get some action. I hate to tie up any money for nearly four weeks for only 139 points. Use your own judgment. His information generally is good.

Old Lazy Day.

Old Lazy Day awakes and yawns . . .
You know . . . old Lazy Summer Day . . .
Picks up his stick and ambles on,
Looking for shade trees on the way.

The blue and gold are on the green,
The blackbird sits with spot of fire
Upon each wing where willows lean
And catbird warbles in the briar.

The possum slumbers in the crotch,
A haze is on the hills and ranges,
And summer drowses on the watch,
Lulled by the hum of ceaseless changes.

Old Lazy Day, still yawning, goes
Over the hill, where sunset lingers,
And twilight softly comes to close
Night's curtains with her shadow fingers.
Ben Arthur.

* *

Frater Vaughan Says: In Press Stand.

Harve: Where on earth are they going to put all Cub fans for the world's series when 48,000 attend Cub park for the Phillies? Really, I'm so worried because I want to see that series so bad and I think I'll order my ticket now. They just can't stop a team that's trying like OUR CUBS. Miss Cub.

* *

Too Uninteresting.

Friend Harvey: We've heard of dancing, swimming, running, eating and sitting marathons, but as yet none has suggested anything like a working marathon. Copenhagen Snoop.

* *

More Football Diet.

Wake: Your helper might add brick ice cream to that there football diet, previously consisting of club sandwiches, marble cake, stone crabs, rock candy and iron water. Madeleine.

* *

This Wake Is Conducted By Help! Help! Harvey T. Woodruff.

* *

When Do They Do That?

Smith—Why are the present generation of flappers round shouldered?

Brown—That's easy, from pulling down their short skirts in front.
Al F. Hoffman.

* *

Encyclopedia.

Exporter—A colored chap who lost his position with the Pullman company.
A Knox Teke.

* *

Do You Remember Way Back When:

We warmed our beds in winter with hot soapstones or bricks wrapped in paper?
A. Non.

Texas U. Tennis Player Will Try for Two Titles

Ocean City, N. J., Aug. 3.—(AP)—Bruce Barnes of Texas university will try for two Atlantic coast tennis championships here Monday.

In the singles final he meets Bradshaw Harrison of the University of Oregon and in the doubles final Barnes and Jake Hess Jr. of Rice institute will clash with Earl Taylor and Hugh Dunlop, University of Texas.

YACHT'S STRING OF 11 VICTORIES COMES TO AN END

Green Lake, Wis., Aug. 3.—[Special.]—The charm that carried Leonard Ellwood, Lake Geneva yachtsman, first across the finish line in his last eleven races was broken today when his sloop Sliss II. was outmaneuvered at the last buoy of the six mile triangular course by the Delavan lake yacht Gale, piloted by W. G. Nye Jr.

The Lake Geneva boat, off to a flying start, led the field of twenty around the first lap and up to the five mile point, but the Gale, which had won second place in three of the previous events, held on. Both boats nearly capsized in make the last turn, but the skippers, stripped to the waist and drenched with spray, clung to the keels.

Ellwood's defeat today by three lengths did not prevent him from receiving the grand prize as the largest point winner of the Inland Lakes C Boat Invitation regatta.

Nye was second in points won. Third place in today's events, as well as in the regatta, went to H. T. Lundahl of Pistakee Bay, pilot of the Skipaway.

Woodruffs of Peoria Enter Legion Sectional Round

Peoria, Ill., Aug. 3.—(AP)—The E. N. Woodruffs, representing American Legion post, No. 2, of Peoria, today won its way into the state section of the National Junior league baseball tournament, defeating American Legion post, No. 72, of Carthage, Ill., 12 to 6. The Peoria team will go to Chicago Wednesday where drawings will be made by four Chicago nines and three downstate clubs.

MINOR LEAGUES

AMERICAN ASSOCIATION.

	W.	L.	Pct.		W.	L.	Pct.
Kan. City	71	54	.676	Columbus	47	58	.448
St. Paul	67	40	.626	Louisville	46	58	.442
Minne'polis	60	46	.571	Mil'kee	42	64	.396
Ind'polis	50	55	.476	Toledo	36	65	.356

MISSISSIPPI VALLEY LEAGUE.

	W.	L.	Pct.		W.	L.	Pct.
Dubuque	53	33	.616	Keokuk	42	43	.494
Waterloo	52	37	.584	Moline	41	45	.461
Davenport	49	39	.557	C. Rapids	40	49	.449
Bur'gton	44	45	.494	R. Island	31	58	.348

THREE EYE LEAGUE.

	W.	L.	Pct.		W.	L.	Pct.
Evansville	54	38	.587	Terre Ht.	47	48	.495
Bl'mington	53	44	.546	Springfield	46	48	.489
Decatur	51	45	.543	Peoria	42	55	.433
Quincy	50	43	.538	Danville	36	60	.375

YESTERDAY'S RESULTS.

AMERICAN ASSOCIATION.
Columbus, 10; Toledo, 6.
Indianapolis, 7; Louisville, 4.
Kansas City, 8; Milwaukee, 2.
St. Paul, 7; Minneapolis, 6.

PACIFIC COAST LEAGUE.
Hollywood, 9-4; San Francisco, 3-8.
Portland, 3-0; Seattle, 2-0.
Missions, 7; Los Angeles, 5.
Sacramento, 9; Oakland, 7.

MISSISSIPPI VALLEY LEAGUE.
Davenport, 2-1; Moline, 1-5.
Waterloo, 11-2; Burlington, 2-3.
Cedar Rapids, 11; Rock Island, 2.
Keokuk, 8-1; Dubuque, 5-5.

THREE EYE LEAGUE.
Springfield, 2—1; Terre Haute, 0—2.
Quincy, 4—0; Danville, 0—4.
Evansville, 4—3; Peoria, 1—2.
Decatur, 5; Bloomington, 4.

WESTERN LEAGUE.
Wichita, 2—3; Pueblo, 2—0.
Denver, 15; Tulsa, 3.
Oklahoma City, 1; Omaha, 0.
Des Moines, 5; Topeka, 3.

INTERNATIONAL LEAGUE.
Montreal, 5; Rochester, 3.
Other games postponed; rain.

Antisep-Toe
for
BLISTERS, ITCHING, PEELING
Relieves the summer-time infection (now prevalent) due to mold that lives in the creases and folds of the skin and in the nails and tissues around them.
To some it appears only as blisters between the toes, cracking and peeling skin, itching feet, ringworm, eczema. Also termed "Golfers' Foot."
This foot ailment, aggravated by perspiration, is contagious, very stubborn and may lead to serious trouble if not caught in time.
ANTISEP-TOE, the wonderful, new physician's prescription, brings relief with a few treatments—a safe, sure remedy.
For sale at drug stores or postpaid upon receipt of $2.00. Money back if not satisfied.
Get a bottle today and enjoy foot health and comfort.
Champaign Chemical Co.
Champaign, Ill.

DR. GOOD ENTERS 1ST DIVISION OF ROQUE TOURNEY

Warsaw, Ind., Aug. 3.—[Special.]—Dr. R. H. Good of Chicago today entered the first division of the American Roque league tournament at Winona lake, making the fourteenth player in the championship class. A total of 102 games have been played and 103 remain to be played.

H. L. Smith of Pasadena, Cal., is the only player in the championship division who remains undefeated after playing a quantity of games. He has five victories to his credit. D. R. Swisher of Richmond, Ind., after winning six straight, lost today to Grant Dasey, 32 to 28. He has an average of 31 3-7 for the first seven games. George Ackerson of Cleveland stands next with an average of 26¾ for eight games.

BRAVES OUTHIT CARDS, BUT LOSE OPENER, 7 TO 5

McKechnie, St. Louis Pilot, Banished.

St. Louis, Mo., Aug. 3.—(AP)—Concentrating their attack in the first two innings, the St. Louis Cardinals defeated the Boston Braves, 7 to 5, in the first game of a four game series today. The Braves outhit the Cardinals, 15 to 11. Manager Bill McKechnie of the Redbirds was banished from the field in the third inning after protesting a decision at the plate. Wilson, Cardinal catcher, also was sent to the showers.

Andy High was shifted to second base when Frankie Frisch reported sick. Johnny Butler went to third for the Cards. Lester Bell dropped a home run into the right field stands in the fifth with none on. Score:

BOSTON.	Ab	R	H	P	A	ST. LOUIS.	Ab	R	H	P	A
Richb'g,rf	4	1	3	0	0	Douthit,cf	4	2	3	1	1
Ma'ville,ss	5	1	2	2	3	High,2b	4	2	3	2	0
Sisler,1b	5	0	2	8	2	Wilson,c	3	1	1	7	0
Bell,3b	3	2	1	0	0	Jonnard,c	1	0	0	5	0
Harper,lf	4	1	1	1	0	Bot'ley,1b	4	0	0	8	0
Welsh,cf	5	0	1	3	0	Orsatti,lf	4	1	1	2	0
M'guire,2b	5	0	1	3	2	Rost'wr,rf	4	0	1	2	0
Spohrer,c	5	0	2	4	2	Gelbert,ss	4	0	0	6	3
Brandt,p	1	0	0	0	0	Butler,3b	3	0	0	1	3
Leverett,p	3	0	0	2	2	Haid,p	3	1	1	0	3
	*41	5	15	24	13		33	7	11	27	10

*Leverett batted for Leverett in ninth.

Boston	400	010	000—5
St. Louis	330	000	01*—7

Errors—Spohrer [2], Sisler, Richbourg. Two base hits—Richbourg [2], Harper, Roettger, Maguire, High, Wilson [2], Spohrer, Douthit. Home run—Bell. Sacrifice—Jonnard. Bases on balls—Haid, 4. Struck out—Brandt, 2; Haid, 2; Leverett, 2. Hits—Brandt, 6 in 2 innings. Losing pitcher—Brandt. Umpires—Magerkurth, Stark and Pfirman. Time—2:13.

REDS, 2; PHILLIES, 1.

Cincinnati, O., Aug. 3.—[Special.]—Cincinnati won from Philadelphia, 2 to 1, today by staging a rally in the ninth inning after two were out. Horace Ford singled to right and came home with the winning run when Johnny Gooch hit the bleacher wall in right field for a double.

PHILADELPHIA.	Ab	R	H	P	A	CINCINNATI.	Ab	R	H	P	A
Thost'n,2b	4	0	0	1	1	Swan'n,lf	3	1	1	2	0
Fribery,rf	4	0	1	4	0	Dressen,3b	4	0	0	1	1
O'Doul,lf	4	0	0	0	0	Walker,rf	3	0	2	2	0
Klein,cf	4	1	1	1	0	Kelly,1b	3	0	0	12	1
Whitney,3b	4	0	2	1	3	Allen,cf	4	0	0	2	0
Hurst,1b	3	0	0	15	0	Pittinger,ss	4	0	0	2	2
Thev'w,ss	3	0	1	3	3	Ford,2b	4	1	2	3	3
Lerian,c	3	0	1	1	1	Gooch,c	4	0	1	3	1
Benge,p	2	0	0	0	2	Lucas,p	3	0	1	0	3
	31	1	6	*26	15		31	2	7	27	11

*Two out when winning run was scored.

Philadelphia	000	100	000—1
Cincinnati	100	000	001—2

Errors—Benge, Kelly, Swanson. Two base hit—Gooch. Three base hit—Whitney. Sacrifices—Hurst, Lerian, Benge, Swanson, Kelly. Double play—Kelly to Pittinger, Struck out—Lucas, 3. Bases on balls—Benge, 2; Lucas, 1.

FOXX HITS 24TH HOMER; KEEPS BATTING LEAD

Rain along the Atlantic seaboard and for some distance inland limited Big Six activity to the three top men yesterday, with each registering a slight gain but with no change in the relative standing. Jimmy Foxx, Heinie Manush and Rogers Hornsby divided six safeties among them, Foxx leading the assault with two singles and his twenty-fourth home run. The standing:

	G.	Ab.	R.	H.	Pct.
Foxx, Athletics	101	362	80	142	.392
Manush, Browns	99	407	69	152	.374
Hornsby, Cubs	100	389	96	142	.366
Ruth, Yankees	76	273	70	96	.352
P. Waner, Pirates	96	377	87	124	.328
Ott, Giants	101	367	96	119	.324

Hand of the Law Is About to Land on Mr. Pyle Again

Los Angeles, Cal., Aug. 3.—(AP)—Deputy Labor Commissioner M. E. Richardson today instructed the city prosecutor to issue a warrant for the arrest of C. C. Pyle, promotor of the Transcontinental Bunion Derby. Pyle failed to pay $1,000 toward claims for wages made against him by entertainers and patrolmen who accompanied the runners on the long trek from New York to Los Angeles.

When the promoter appeared at the labor commission office he was greeted by a milling crowd of claimants, including many of the runners, who were to have participated in the $60,000 prizes.

Richardson spoke to Pyle alone and a moment later told newspapermen, "It is no use. Pyle said he didn't have a thin dime. I informed him, therefore, I will ask for his arrest the first thing Monday morning."

Tuesday Pyle sent from Santa Rosa, Calif., $500 to be applied on claims allowed by the commission which totaled $1,500. At the same time Jim Thorpe, noted Indian athlete, filed an additional claim for $1,000.

MYERS DEFEATS JOE WRIGHT FOR SCULLING TITLE

Springfield, Mass., Aug. 3.—(AP)—The sturdy oarsmen which Philadelphia sent here to participate in the National Rowing association's 57th regatta, completed their triumph over the best blades in the United States and Canada by winning six of today's eight championship events. They captured five victories yesterday, giving them 12 of the 15 titles at stake in the two day competition.

The greatest individual honor went to Kenneth Myers of the Bachelors' Barge club, who became the national single sculls champion by defeating Joe Wright, crack of Canada, last year's winner of the famous Diamond sculls, by a length over the curved mile and a quarter course on the Connecticut river. Russell Codman of the Union Boat club of Boston, was the other starter. This classic was closed to all but winners of the National Rowing association's single sculls race. Codman trailed Wright by eight lengths. Myers' time was 8 minutes 18 4-5 seconds, an exceptional performance against a stiff head wind.

The sweeps from the banks of the Schuylkill were victorious in the other important event, the senior eight oared shells, which was won by the Penn Athletic Club Rowing association's eight against five rival crews. The Penn oarsmen had a two lengths' lead crossing the line after fighting off a marvelous spurt which the Springfield Rowing association's crew made as its belated bid for victory.

ATHLETICS TIE BROWNS IN 8TH; THEN RAIN FALLS

Haas' Triple, Simmons' Single Avert Loss.

Philadelphia, Pa., Aug. 3.—[Special.]—The first game of today's double header between the St. Louis Browns and the first place Athletics was called on account of rain at the end of the eighth inning with the score 8 to 6. After a wait of 20 minutes it was decided to postpone the day's activities.

A crowd of 25,000 sat through eight rainy innings to watch the A's overtake the Browns, who in the first inning pounded Lefty Grove from the mound. The Macks finally tied the score in the eighth on Haas' triple and Al Simmons' fourth blow, a single to center.

ST. LOUIS.	Ab	R	H	P	A	PHILADELPHIA.	Ab	R	H	P	A
Rice,lf	4	2	1	0	0	Bishop,2b	5	1	1	1	4
J'R'ts,3b	5	0	1	0	0	Haas,cf	4	1	3	4	0
Manush,lf	2	1	1	0	0	Koch'ne,c	3	0	1	4	0
Schulte,cf	4	2	2	3	0	Sim'ns,lf	5	1	2	1	0
Kress,ss	4	2	2	0	1	Foxx,1b	5	1	2	7	0
McN'ly,rf	4	1	2	1	0	Miller,rf	3	0	1	1	0
Melillo,2b	4	0	2	2	6	Hale,3b	3	0	0	0	1
Schang,c	3	0	1	6	0	Boley,ss	4	1	1	1	0
Gray,p	3	0	0	0	0	Grove,p	0	0	0	0	0
Ogden,p	1	0	0	0	1	Yerkes,p	0	0	0	0	0
						Quinn,p	3	0	1	1	4
						*French	1	0	0	0	0
						Earns'w,p	0	0	0	0	0
						Cronin,3b	0	0	0	0	0
	34	8	12	24	8		†38	5	14	24	11

*French batted for Hale in seventh.
†Orwoll batted for Quinn in seventh.

St. Louis	410	000	30—	8
Philadelphia	201	001	31—	6

Errors—Hale, McNeely, Gray. Two base hits—Bishop, Kress, Manush. Three base hits—Kress, Haas. Home runs—Foxx, Simmons. Sacrifice—Manush. Base on balls—Gray, 4; Yerkes, 1; Quinn, 1. Struck out—Gray, 4; Ogden, 1; Quinn, 1; Earnshaw, 1. Hits—Off Gray, 11 in 6 innings [none out in 7th]; Grove, 6 in 2-3 innings; Yerkes, 6 in 1-3 inning; Quinn, 6 in 6 innings. Hit by pitcher—Quinn [Manush]. Umpires—Guthrie and Hildebrandt. Time—2.

Early Arrivals Practice for Public Links Tourney

St. Louis, Mo., Aug. 3.—(AP)—About a score of early arrivals for the national public links golf tournament, the qualifying rounds of which start Tuesday, got in some practice over the Municipal course in Forest Park today. Others will test the difficult course tomorr

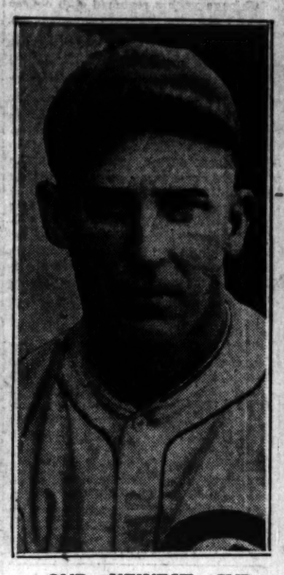
George Thomas Wins City Amateur Golf Title—Cubs Beat Brooklyn to Lead League by Six Games



[TRIBUNE Photo.]

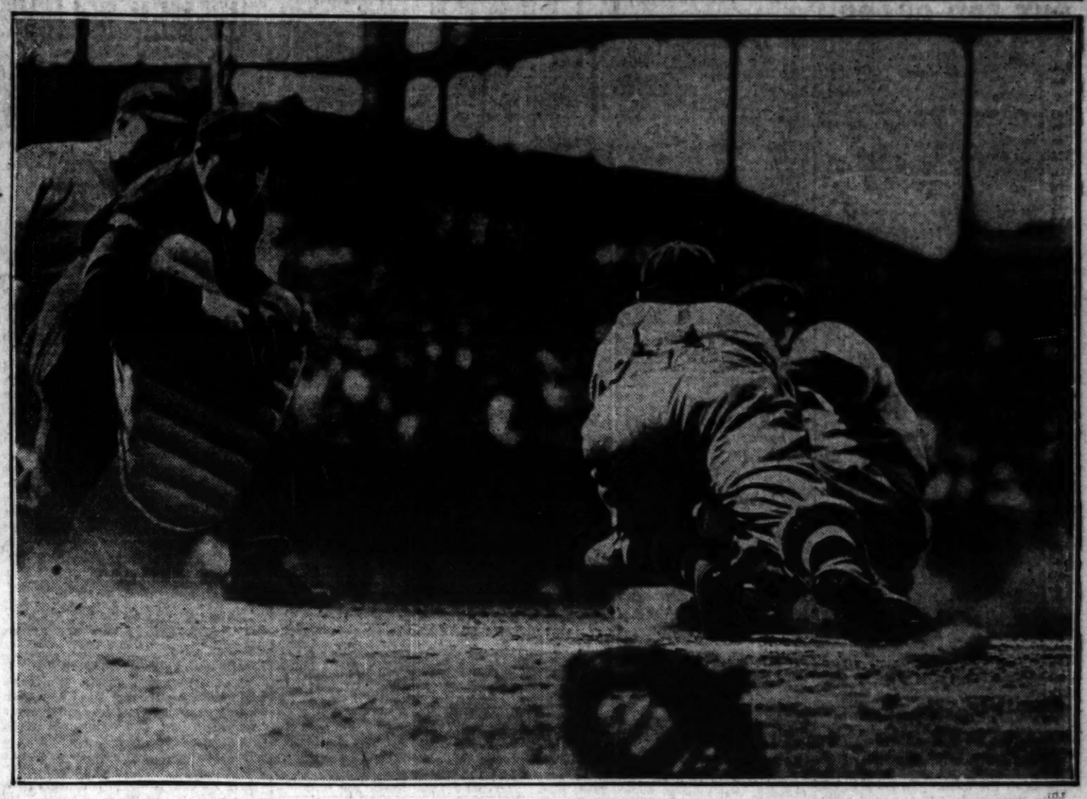
GALLERY WATCHES TED LLOYD DRIVE FROM SECOND TEE IN CITY TOURNEY. Despite his excellent golf, he lost in the finals of the 25th annual amateur tourney at Jackson Park to George W. Thomas Jr. by the score of 4 and 3. The match attracted 8,000 for the afternoon round.

(Story on page 1, Sports.)



OUR NEWEST CUB. Kenneth Penner is added to McCarthy's pitching staff. He comes from Minneapolis.

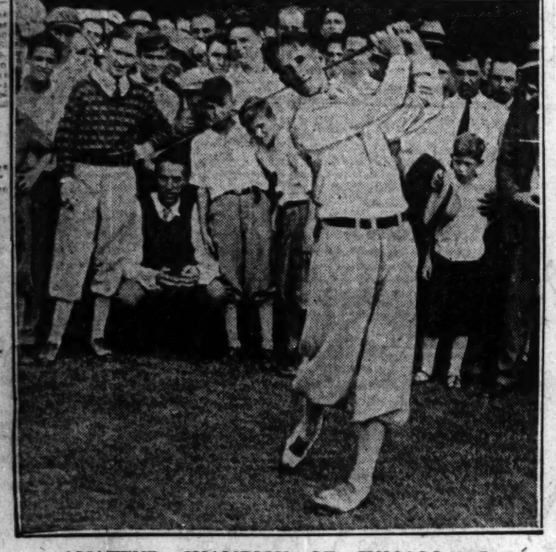
(Story on page 1, Sports.)



[TRIBUNE Photo.]

WILSON BEATS HERMAN'S THROW TO PLATE IN THIRD INNING TO TALLY THE CUBS' FOURTH RUN. Singles by Hornsby and Hack set the stage for Cuyler whose one baser scored the Rajah and sent Wilson to third base. Then Stevie lifted a fly to Herman and Hack came home.

(Story on page 1, Sports.)



AMATEUR CHAMPION OF CHICAGO. George Thomas of Flossmoor wins final. Thomas, who was medalist, played consistent golf all week, being over 70 on only two rounds. He finished 2 under par yesterday.

(Story on page 1, Sports.)



[Associated Press Photo.]

CHAMPION 3 YEAR OLD IS INJURED. E. R. Bradley's Blue Larkspur pulls tendon in test at Saratoga. He will be out of the races for the season.

(Story on page 4, Sports.)







ILLINOIS BOXING COMMISSIONERS? Sheldon Clark (left) and Maj. Frederic McLaughlin are mentioned as appointives by Gov. Emmerson to Illinois Athletic commission.

(Story on page 1, Sports.)



[TRIBUNE Photo.]

MY DANDY LEADS WAY INTO HOME STRETCH IN WINDY CITY HANDICAP AT HAWTHORNE'S OPENING. Illgitimate, Kentucky sprinter, trails the Illinois four year old but is fading rapidly in dash for $5,000 purse. Illgitimate finished out of the money, Brown Wisdom placing and Mei Foo taking the small end of the offering.

(Story on page 1, Sports.)



[Pacific and Atlantic Photo.]

HELEN JACOBS RETAINS SEABRIGHT TITLE. The pretty California miss, second ranking player in the country, defeats Edith Cross in straight sets in annual eastern tennis tourney.

(Story on page 4, Sports.)



[TRIBUNE Photo.]

NEW STARTING GATE GETS ITS FIRST TEST ON A CHICAGO TRACK. The Bahr stall was put in use yesterday at Hawthorne for the first time in the sixth race. As the fields in the last two races left in good alignment, the racegoers were enthusiastic over the improved starting device.

(Story on page 1, Sports.)



[TRIBUNE Photo.]

CUYLER'S BACK IN LINEUP, AND HOW. The fleet Cub outfielder batted perfectly yesterday against Brooklyn. He also scored two runs and stole a base.

(Story on page 1, Sports.)

[TRIBUNE Photo.]

FOUR REASONS WHY CUBS HOLD SIX GAME LEAD IN RACE FOR NATIONAL LEAGUE TITLE. The Cubs' infield, defensively, has saved many hard fought games for McCarthy's pitchers, but in addition it packs an attack. Left to right, with batting averages: McMillan, .289; English, .285; Hornsby, .364, and Grimm, .309.

(Story on page 1, Sports.)

BLUE LARKSPUR PULLS A TENDON; OUT FOR SEASON

Caruso and Marine Take Saratoga Features.

(Picture on page 3, sports.)

New York, Aug. 3.—(AP)—The brilliant turf career of Blue Larkspur, champion of the three-year-olds, received a setback today with the announcement that the great son of Black Servant-Blossom Time from the E. R. Bradley stable had pulled a tendon in a workout yesterday at Saratoga.

He was to go after his fifth win of the season today in the Miller stakes as a warmup for the more important engagement to follow Aug. 17 in the Travers midsummer derby, when he would have again met the best of his age. After pulling up lame, following a stiff workout, his trainers announced that it was doubtful if the pride of Kentucky would be in shape to race again this year.

Caruso Beats Gallant Fox.

The running of the United States hotel stakes—the first of the rich events for juveniles at the Spa—saw W. R. Coe's Caruso reverse the decision of the opening day, when he was beaten by Gallant Fox in the flash.

Picking up 12 pounds the Coe colt stood a long drive gamely to win by a length and a half from Gallant Fox. Hi-Jack, George D. Widener's, promising youngster, finished third, same as in the flash. Caruso stepped the six furlongs in 1:12 to put $14,000 into the pocketbook of his Wall street owner.

Garners Win Three.

The Garner family just about monopolized riding honors at the fashionable New York track, Uncle Mack being astride two winners and nephew Willie up on a like number. Willie sent Marine home first in the Miller stakes with Frisius second, both were added to the list of starters after Blue Larkspur was scratched.

SARATOGA RESULTS.

FIRST RACE—Purse $1,000, claiming, 3 year olds and up, 7 furlongs:

Horses and Jockeys—	Wt.	PP	St.	¼	½	Str	Fin	Owners	Eq odds
Kingsley [Kingsley]	115	5	5	5	5	5	1	Mrs. E. Bradley	5-1
Sinicuidado, 105 [Quat'b'm]									15-1
Chiavier, 104 [Kennedy]									8-5

Time, 1:25. Verdi, Genial Host, Subtrefuge, Fleeting Fire, Fire Line, War Flier, Bonnie Khayyam, Spectacular, Sunny Saint, Son of John, Cyrano, Bridegroom, Morsun, Flying Sweep ran.

SECOND RACE—Purse $1,200, added, steeplechase, handicap, 3 year olds and up, about 2 miles:

Devil Rip, 147 [Bostwick]									8-5
Billy, 138 [Smoot]									4-5
Wayfair, 150 [Mergler]									out

Time, 4:30. Quinine, Alex ran.

THIRD RACE—Purse $10,000, guaranteed, the United States Hotel stakes, 2 year olds, 6 furlongs:

†Caruso, 122 [Garner]									7-5
Gallant Fox, 122 [Burks]									4-5
Hi-Jack, 118 [McAtee]									1-4

Time, 1:12. Dark Sea, Mr. Sponge, Spearhead, Imperial Air, Starlasete, Sun Memory and †Mary ran. †W. R. Coe entry.

FOURTH RACE—Purse $1,200, handicap, 3 year olds and up, 1 1-8 miles:

Comatocary, 118 [Ellis]									5-2
Jollan, 115 [O'Donnell]									2-5
Negorra, 113 [Luther]									out

Time, 1:53 2-5. Malsanne ran.

FIFTH RACE—Purse $2,500, added, the Miller, 3 year olds, 1 3-16 miles:

Marine, 115 [W. Garner]									7-5
†Frisius, 119 [McAtee]									1-4
Ben Machree, 110 [Pascuma]									1-2

Time, 1:59 2-5. †Vermaja, Dall, †Hard Tack ran. Added starters. †Trainer Fitzsimmons entry.

SIXTH RACE—Purse $1,000, 2 year olds, claiming, 5½ furlongs:

Alert, 115 [Garner]									5-6
Believe Sally, 115 [Barnes]									6-5
Pathfinder, 112 [Burke]									2-1

Time, 1:09. Oonagh, Night Signal, Kawitt, Sweet Yvette, Kitty Willis, Shipshape, Trickery ran.

SEVENTH RACE—Purse $1,000, claiming, 2 year olds, 5½ furlongs:

Tidy Miss, 115 [Garner]									6-5
Bubble Babble, 112 [Barnes]									5-1
Sportress, 115 [McTague]									6-5

Time, 1:08 2-5. Dark Sabre, Upsadaisy, Merry Vixen, Try Sail, Fire Play, Margaret Scott, Magic Carpet, Precaution, Gambol, Hilaria ran.

HAWTHORNE FORM CHART

FIRST RACE—Hawthorne Course. Purse, $1,200. Three year olds and up. Claiming. Net value to winner, $850; second, $300; third, $100; fourth, $50.

Horses and Jockeys—	Wt.	PP	St.	¼	½	Str	Fin	Owners	Eq odds
INDIAN L. CALL [K.Cramer]	113	7	7	7	7	7	7	North War Sta	20.30-1
UPTIME [K.Mossell]	106	3	3	2½	2½	1½	2½	S. & A. Furst	1.40-1
GOLDEN CANOPY [W.Frank]	110	6	6	6½	6½	6½	3½	O. Collins	4.70-1
WATER LAD [A.Schutte]	110	4	4	4½	4½	4½	4½	M. Tanco	3.70-1
HEROPHONES [F.Neal]	98	2	2	3½	3½	3½	5½	W. R. Coe	24.80-1
NIFTY NINTH [J.Chirch]	98	5	5	5½	5½	5½	6½	Three D'sStk'm	10.70-1
DEARINEZ [J.Smith]	107	1	1	1½	1½	2½	7	R.G. Turpin	120.01-1
LITTLE GYP [R.Heigle]	104	4	4	Left at post.				Knebelkamp&Mor	6.30-1

Time, :20 4-5, :48, 1:14 3-5, 1:15 2-5. Two dollar mutuels paid Indian Love Call, $21.30 straight, $7.52 place, $5.00 show; Uptime, $3.96 place, $2.90 show; Golden Canopy, $4.58 show. Winner, Northway Stable's b. h., by Polymelian-Free Love. Trained by G. Mayberry. Went to post at 3:17. At post 2 minutes. Start bad. Won easily; second, driving.

SECOND RACE—Five and one-half furlongs. Purse, $1,400. Two year old fillies. Net value to winner, $950; second, $307; third, $188; fourth, $50.

Horses and Jockeys—	Wt.	PP	St.	¼	½	Str	Fin	Owners	Eq odds
HONEY LOCUST [R.Heigle]	107	4	4	3½	3½	1½	1½	D.E.Stewart	$12.08-1
JEZEBEL [F.Neal]	107	3	3	4½	4½	3½	3½	W.E.Coe	3.50-1
KHARA [F.Pool]	117	1	1	1½	1½	2½	2½	Rancocas Stable	5.30-1
MATERIES [C.Meyer]	107	2	2	2½	2½	4½	4½	Brown Hotel Stable	22-1
BETTY ANN [D.Bryant]	109	5	5	5½	5½	5½	5½	Harned Bros.	16.90-1

Time, :24, :49 3-5, 1:03 2-5, 1:10 3-5. Two dollar mutuels paid, Honey Locust, $26.16 straight, $6.28 place, out to show; Jezebel $14.04 place, out to show; Khara, out to show. Winner, D. E. Stewart's br. f., by Light Brigade-Money Dew. Trained by owner. Went to post at 2:52. At post 1 minute. Start good. Won easily; second, driving.

THIRD RACE—One mile. Purse, $1,500. Three year olds. Net value to winner, $1,000; second, $390; third, $210; fourth, $50.

Horses and Jockeys—	Wt.	PP	St.	¼	½	Str	Fin	Owners	Eq odds
FRANCES MILW'D [C.Mayer]	106	1	1	1½	1½	1½	1½	Mrs. E. Denemark	$7.25-1
GRAND PRINCE [W.Rideout]	104	4	3	1½	1½	2½	2½	Valley Lake Sta	2.67-1
ISLAM [R.Degresa]	104	3	4	3½	3½	3½	3½	V. Sutro	8.65-1
FAIRDALE [H.Schutte]	104	2	2	2½	2½	4	4	Audley Farm	6.17-1

Time, :25, :50, 1:17, 1:43. Two dollar mutuels paid: Frances Milward, $4.50 straight, $2.94 place, out to show; Grand Prince, $3.96 place, out to show; Islam, out to show. Winner, Mrs. E. Denemark's ch. f., by Manager Waite-Enemy. Trained by R. T. Waits. Went to post at 3:20. At post 1 minute. Start good. Won driving; second, same.

FOURTH RACE—One mile. Purse, $1,500. Three year olds. Net value to winner, $1,000; second, $330; third, $170; fourth, $50.

Horses and Jockeys—	Wt.	PP	St.	¼	½	Str	Fin	Owners	Eq odds
CALF ROPER [O.Laidley]	117	7	6	5½	5½	4½	1½	Three D Stable	$11.18-1
HERRICK [R.Pool]	106	6	6	4½	3½	3½	2½	R.S.Clark	3.40-1
DONNAY [E.Shropshire]	106	5	4	2½	2½	1½	3½	Rancocas Stable	5.03-1
PORT HARLEM [N.Rud]	106	2	5	1½	1½	2½	4½	M. Finn	5.06-1
BORIS [F.Halbert]	106	3	7	7	6½	6½	5½	Harned Bros.	24.40-1
ROY [W.Frank]	111	1	3	6½	7	7	6½	W.Parrish	5.31-1
McGONIGLE [R.Heigle]	106	4	2	3½	4½	5½	7	S.Peabody	3.20-1

Time, :25, :49 2-5, 1:15 3-5, 1:42 3-5. Two dollar mutuels paid Calf Roper, $24.36 straight, $9.48 place, $5.44 show; Herrick, $5.16 place, $3.12 show; Donnay, $3.68 show. Winner, Three D Stock Farm's br. c., by High Time-Free Love. Trained by C. E. Durnell. Went to post at 3:51. At post 1 minute. Start good. Won driving; second, same.

FIFTH RACE—Windy City Handicap. Six furlongs. Purse, $5,000. Three year olds and up. Net value to winner, $5,200; second, $1,000; third, $500; fourth, $250.

Horses and Jockeys—	Wt.	PP	St.	¼	½	Str	Fin	Owners	Eq odds
MY DANDY [F.Halbert]	110	6	3	1½	2½	1½	1½	W.&E.Reichert	*$2.50-1
BROWN WISDOM [E.S'pkins]	110	5	6	6½	5½	3½	2½	W.&E.Reichert	6.10-1
MEI FOO [E.Pool]	111	3	7	6½	6½	6½	3½	Rancocas Stable	6.42-1
ILLEGITIMATE [W.Frank]	114	4	1	2½	1½	2½	4½	H.Oats	5.67-1
CAYUSA [F.Neal]	107	2	2	3½	4½	4½	5½	Shady Brook Fm	2.67-1
GREENOCK [C.Hainesworth]	106	7	5	5½	3½	5½	6½	V.Sutro	15.34-1
ESKIMO [D.Dabois]	109	3	4	7	7	7	7	Cold Stream Stud	4.90-1

*W. C. and E. W. Reichert entry.

Time, :23, :47, 1:13 4-5. Two dollar mutuels paid: My Dandy, $7.00 straight, $6.22 place, $3.38 show; Brown Wisdom, $6.32 place, $3.38 show; Mei Foo, $5.56 show. Winner, W. C. and E. W. Reichert's ch. g., by Porte-Drapeau-Sceptar Staff. Trained by J. Carter. Went to post at 4:27. At post 7 minutes. Start good. Won driving; second, same.

SIXTH RACE—One and one-sixteenth miles. Purse, $1,300. Three year olds and up. Claiming. Net value to winner, $900; second, $277; third, $185; fourth, $50.

Horses and Jockeys—	Wt.	PP	St.	¼	½	Str	Fin	Owners	Eq odds
DUELIST [E.Pool]	111	5	3	1½	1½	2½	1½	Mrs. E.L.Swikard	$3.28-1
HY SCHNEIDER [H.Schutte]	111	4	2	2½	1½	1½	2½	A.A.Baroni	2.31-1
ARMEE NAVEE [R.Heigle]	103	6	4	4½	3½	3½	3½	V.Sutro	5.32-1
JACK HAWKSLEY [R.Russell]	103	2	6	6½	6½	4½	4½	Fishman&Russell	4.76-1
WOODLOT [P.Neal]	98	3	7	5½	5½	5½	5½	J.W.Parrish	7.03-1
LAMKIN [R.Cramer]	101	1	1	3½	3½	6½	6½	F.Wright	13.34-1
CONGO II [D.Bryant]	107	7	5	7	7	7	7	Harned Bros.	3.89-1

Time, :24, :49 4-5, 1:14 3-5, 1:42 3-5, 1:49. Two dollar mutuels paid: Duelist, $18.56 straight, $8.38 place, $5.20 show; Hy Schneider, $5.48 place, $3.68 show; Armee Navee, $3.88 show. Winner, Mrs. E. L. Swikard's b. h., by War Cloud-Little Flower. Trained by F. Taylor. Went to post at 5:02. At post 2 minutes. Start good from gate. Won driving; second same.

SEVENTH RACE—One and one-eighth miles. Purse, $1,300. Three year olds and up. Claiming. Net value to winner, $900; second, $250; third, $100; fourth, $50.

Horses and Jockeys—	Wt.	PP	St.	¼	½	Str	Fin	Owners	Eq odds
LINGER [T.Burns]	116	6	3	1½	1½	1½	1½	Hogan&Phillips	$4.36-1
RASULI [W.Rideout]	107	8	4	4½	3½	3½	2½	Valley Lake Sta	2.78-1
ROXIE WEIDEL [D.Dubois]	117	7	8	8	8	8	3½	Four Oaks Stable	3.43-1
GREAT SPORT [R.Cramer]	107	5	6	5½	5½	4½	4½	S.S.Nolan	25.41-1
INDIANAPOLIS [J.Chirch]	102	3	7	6½	6½	5½	5½	O.Sers	7.32-1
TORCH BOY [C.McCrossen]	115	1	2	2½	2½	2½	6½	C.VanDusen	9.18-1
WILL RANK [E.Sherpshire]	108	2	5	3½	4½	6½	7	W.C.&E.Reichert	11.37-1
JOHN PEEL [P.Neal]	107	9	8	8½	7½	7½	8½	C.A.McCormack	13.60-1
OPEN GO SHUT [E.Morrison]	107	4	1	5½	6½	9	9	Arsonia Stable	8.88-1

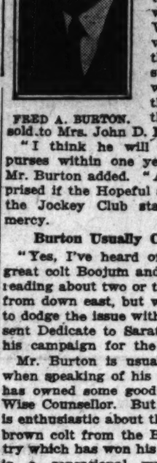
Time, :24, :48 4-5, 1:14 1-5, 1:42 1-5, 1:56 3-5. Two dollar mutuels paid: Linger, $18.76 straight, $7.86 place, $4.90 show; Rasuli, $4.83 place, $3.20 show; Roxie Weidel, $5.56 show. Winner, Hogan & Phillips' ch. c., by Sir Martin-Berryessa. Trained by W. H. Phillips. Went to post at 5:37. At post 3 minutes. Start good, from gate. Won easily; second driving.

COLT DEDICATE PROMISING HORSE, TURFMEN BELIEVE

$200,000 Wouldn't Buy Him, Says Owner.

BY FRENCH LANE.

Unless he has deceived many wise western horsemen, Dedicate, the 2 year old son of Dodge-On Time, owned by the Everglade stable, is going to be in the limelight for the next couple of years.



FRED A. BURTON.

"Two hundred thousand dollars wouldn't buy him," Fred A. Burton of Chicago, who with John Ward of Louisville, maintains the Everglade stables, told me when asked about the rumors that the colt had been sold to Mrs. John D. Hertz of Chicago.

"I think he will win $200,000 in purses within one year from today," Mr. Burton added. "And don't be surprised if the Hopeful stakes, Futurity, the Jockey Club stakes are at his mercy.

Burton Usually Conservative.

"Yes, I've heard of Mr. Whitney's great colt Boojum and have also been reading about two or three other flyers from down east, but we are not going to dodge the issue with them and have sent Dedicate to Saratoga to continue his campaign for the championship."

Mr. Burton is usually conservative when speaking of his race horses. He has owned some good ones, including Wise Counsellor. But it is evident he is enthusiastic about this fast stepping brown colt from the Blue Grass country which has won his last three starts in a sensational way on Chicago tracks. "We missed in the Derby with Wise Counsellor, but watch this fellow Dedicate make amends for whatever happened to Wise Counsellor," Mr. Burton declared.

Chicagoans are particularly jubilant over the fact that another potential champion is budding in its midst just at a time when the turf sport has reached its highest peak of popularity. If Dedicate continues to run as he did in his three starts at Arlington, he no doubt will become a great idol.

Good Breeding Lines.

There is everything in Dedicate's breeding lines to make him a good colt. His sire, Dodge, was one of the great performers of his day, winning the Latonia Derby, Maryland handicap, Prince George handicap, Saranac and Quickstep stakes. Dodge's sire was Jim Gaffney, and Dodge is a grandson of the great English horse, Bend Or. Flora Willoughby, the dam of Dodge, also carried famous English blood lines. Ten Broeck, Petrarch and famous Old Lexington are members of the family.

The Dodge side of Dedicate's house is an outbreeding line while the family of Uptime is noted for its inbreeding. On Time is a daughter of High Time, and High Time was the son of Ultimus-Noonday. Domino was the grandsire of Ultimus on both sides of his house and there is a double cross of Himyar on both sides of Domino's house.

Dedicate seems to have all the speed of the High time family. This speed line crossed with the staying qualities of Dodge should turn out just the kind of a horse Dedicate promises to be.

With only four starts under his belt, Dedicate hasn't accomplished anything near enough to be proclaimed as a champion. He didn't even hook up with the best western 3 year olds. But he showed a turn of speed that tied the Arlington record without being urged at any time.

Mitzi Sails to Victory in 9 Mile R Class Yacht Race

Chicago yachts resumed club course class racing at Belmont harbor yesterday after a two week vacation while the bigger speedsters monopolized local interest in the Chicago to Mackinac island race. Seven members of the "R" class opened the second series for the 1929 season, and Frank Merkle's Mitzi, which had been dogged by misfortune during the early season contests, came into her own and took a handy first over the field.

Mitzi's time for the 9 mile triangular course was 2:52:04, in a frisky northeast breeze. Bill Fiurot's Fantome was a minute and thirty-two seconds behind in second place, while Hollis Potter's Calypso, trailed in third place by two minutes. Nancy, Jonnie, Varya, and Guerrilla followed in order.

George Davis' Orn Wins.

The Chicago Yacht club's three "Eagle" boats turned out for the weekly scrap which went to George Davis' Orn, with an elapsed time of 3:11:27. A. R. Metz's Altair was second, while Bob Haynie's Falcon, the third of the trio, withdrew before the race closed.

The two thirty foot Seawanhaka sloops fought the closest battle, when sixteen seconds separated the winner, Gus Nylund's Springtime, and Phil Orton's Invader. The times, 3:04:35 and 3:04:51 respectively, were slow as compared with the performance of the Universal design "Ra," which approximate the thirty foot Seawanhaka sloops in size.

In the "pup" class, Wakefield's Ri Ri covered a four and one-half mile triangle in 1:49:43 to lead a field of three starters home. Wagtail and Trix finished second and third.

Jackson, Columbia Idle.

The Jackson Park and Columbia Yacht clubs had no races yesterday, and the former club will not resume club course racing for another week, when most of its speedsters will have returned from their two weeks' sojourn in Saugatuck, Mich., where they have been lying since the Chicago to Saugatuck race. Columbia Yacht club will open the latter part of its racing season with its annual Navy pier regatta on Aug. 24. Summaries:

"R" CLASS, "B" SERIES:

Mitzi [Merkle]	2:52:04
Fantome [Fiurot]	2:53:36
Calypso [Potter]	2:55:12
Nancy [Railton]	2:55:26
Jonnie [Glaver]	2:56:06
Varya [Dauchy]	2:59:44
Guerrilla [Kalas-Harris]	3:03:50

"EAGLE" CLASS:

Orn [Davis]	3:11:27
Altair [Metz]	3:14:14
Falcon [Haynie]	did not finish

30 FOOT SEAWANHAKA SLOOPS:

Springtime [Nylund]	3:04:35
Invader [Orton]	3:04:51

"PUP" CLASS:

Ri Ri [Wakefield]	1:49:43
Wagtail [Parker]	2:15:59
Trix [Lewis]	3:13:45

THREE GAMES ON K. OF C. BASEBALL PROGRAM TODAY

Three games will be played today in the Knights of Columbus Baseball league. One of the feature games will involve the league champion, St. Cyr, and St. Augustine at Sherman park. Madonna, another one of the leaders, will clash with Auburn Park at Eighty-fourth and Loomis streets, while Calumet and Englewood will fight it out at Hamilton park.

PARE AND MERCUR MEET IN MICHIGAN NET FINAL TODAY

Chicagoan Defeats Vines in Semi-Final.

Holly, Mich., Aug. 3.—[Special.]—Emmet Pare of Chicago, national clay court champion, meets Fritz Mercur of Bethlehem, Pa., seventh ranking star in the country, for the Michigan state singles championship tomorrow afternoon at the Holly Valley Country club. Pare got even with Ellsworth Vines, 18 year old Pasadena youth, for a defeat that the Californian handed him in the western championship recently, winning 6-2, 4-6, 7-5, 6-4.

Rain postponed the match twice, but play went on, though the court was a bit heavy. The hard hitting Vines, who smashed practically every ball at top speed with a zipping eastern stroke on both forehand and backhand, had a lead of 5-3 in the third set but Pare rallied and took four straight games for the set.

Then again in the fourth set Vines went ahead at 4-2, but Pare broke out again and ran four games to cinch the match. Vines controlled the play with his terrific drives with Pare smacking them back steadily, relying more on Vines' errors than his own placements for points. Vines and Keith Gledhill, his California teammate, meet the winners of the Mercur, Shields-Jennings, Chaffee match in the finals of the doubles play, immediately after the singles.

Carolyn Swartz of San Francisco who ranks fifteenth in the national feminine lists, meets Catherine Wolf of Indianapolis, the Illinois state champion, in the women's singles final.

Helen Jacobs Romps to Net Title in East

(Picture on page 3, sports.)

Seabright, N. J., Aug. 3.—(AP)—Playing on a rain drenched court, Miss Helen Jacobs of Berkeley, Cal., won the women's singles in the annual Seabright Lawn Tennis and Cricket club tournament today. She outclassed Miss Edith Cross of San Francisco, 6-1, 6-2.

A gallery of slightly more than 200, including Gov. Morgan F. Larson of New Jersey, looked on as Miss Jacobs, the country's second ranking player, successfully defended her Seabright laurels won last year.

From the outset it was evident that Miss Cross, No. 3 in the national ranking, had little chance against the well placed driving and fine volleying of Miss Jacobs. Miss Cross was able to win only three scattered games, the same number collected by Miss Marjorie Morrill of Dedham, Mass., in the semi-final and by Miss Marjorie Gladman of Santa Monica, Cal., in the third round.

The rain drowned out the men's double final, which was postponed until tomorrow, with the youthful team of Berkeley Bell of Austin, Tex., and Gregory Mangin, Newark, N. J., leading the old Davis Cup combination of Richard H. Williams, Philadelphia, and Watson Washburn, New York, 7-5, 7-5, 4-6, 6-1.

In the mixed doubles final contested later in the day when the weather had improved, Bell and Marjorie Morrill defeated Miss Clara Zinke, Cincinnati, and J. Gilbert Hall, South Orange, N. J., 6-4, 7-5.

Two Illini Golfers Play for Endurance Mark Today

Champaign, Ill., Aug. 3.—[Special.]—Weather permitting, F. A. Stevenson, Chicago, and F. W. Philip, East Chicago, Ind., both students in the University of Illinois, will attempt to break the golf endurance record for the number of holes played in one day.

Arlington's Profit Placed at $800,000

[Continued from First Sport Page]

patterned after the American Coaching club Oaks at Belmont and the historic Epsom Oaks in England. It will rival the Classic in value and eventually will be made the greatest contest in the country for 3 year old fillies, Executive Director Roy D. Carruthers declared.

According to the program on which Secretary McLennan is laboring for next July's meeting an average of $20,000 will be distributed among the horsemen each day of the meeting When this amount is prorated for the seven races on each program it can be seen that each race will have an average value of $2,890.

While the Arlington improvements will entail a vast outlay of money, no definite plan has been announced. It is known that the mutuel department is to be enlarged 50 per cent, the restaurants will be moved to a more convenient location for patrons, and the landscape gardeners have already begun work which will beautify the entire property. Their first work will be to plant several thousand trees over the property and fill the infield with flowers and shrubbery surrounding a lake which will be located directly across the track from the stand and clubhouse.

HAGEN AND SMITH WIN BETTER BALL MATCH, 4 AND 3

Providence, R. I., Aug 3.—(AP)—Walter Hagen and Horton Smith combined their efforts for a better ball of 68 to defeat Brad Ognard, former state amateur champion, and Eddie Meyers, local professional, 4 and 3 in an exhibition match at the Metacomet Golf club this afternoon. One of the largest galleries in the history of Rhode Island golf followed the foursome.

Hagen's par-equaling 37 carried the invaders over the first nine all even and then Smith took up his share of the burden with a 35 for the homeward stretch. The British open champion was approximately 73 while the young Missourian, as a result of an erratic first nine, was 77. It marked their 24th victory in 27 matches, having lost but one and tied two.

INVITATION NET TOURNEY OPENS AT EASTHAMPTON

Easthampton, N. Y., Aug. 3.—(AP)—Disturbed by rain and lacking its stellar attraction, Helen Wills, the annual women's invitation tennis tournament of the Maidstone club today concluded the entire first round and most of the second round matches.

Four of the eight seeded stars went out of the first day's play, two by default and two by unexpected defeats. Mrs. Molla D. Mallory of New York, head of the seeded contingent, was forced to withdraw because of an injured knee, while Marjorie Morrill, young Dedham, Mass., star was unable to appear because of the conflict between today's match here and the final at Seabright.

RACES AT ROBY TO DECIDE DIRT TRACK CHAMPION

Four nationally known speed stars will appear at Roby Speedway today in an attempt to win the midwest dirt track sprint crown. In competition with these four title-holders will be 20 of the best drivers from Chicago and surrounding territory.

Bill Cummings, Indianapolis ace, driving for the Chevrolet brothers racing team, Roscoe Ford of Los Angeles, Manny Rose of Dayton and Gus Schroeder of Cedar Rapids are the visiting stars.

Harry Nichols, driving Joe Lencki's special, will be one of the leading local hopes. He will be supported by Carl Adams, Glen Fitea, Frank Brom and a number of other local favorites. Cliff Clark and Carl Wells of Joliet, Al Andres of Kankakee, W. Schoemaker of Glen Ellyn, Frank Haraste of La Grange, Peter Romeisk of Gary, and S. Wilkinson of Brookston, Ind., are entered.

Three 3 mile sprints, a 20 mile final, and an Australian pursuit race, with six fastest cars starting at one-sixth mile intervals, are scheduled.

BETTING MACHINE DEALS BLOW TO ENGLISH BOOKIES

[Chicago Tribune Press Service.]

LONDON, Aug. 3.—English bookbakers were dealt a staggering blow by a totalizator today when the machine paid the highest price yet recorded since its inception. Eighteen persons who had bet on Scotch Lament in Swale Dale plate at Catterick, received odds of 338¾ to 1, while the bookies only paid 20. Place price was 55.

Although this record price was paid the winner, a higher price was paid to place at Newmarket on July 4, when 273¾ went to the lucky backers of Gashmu.

But England is still a long way below what is claimed as the world record for note prices, which is 13,000 to 1, paid at Shanghai in June to the only better who backed Robledon. He bet $1.25 and received $15,000.

Bank, Ex-Wolverine Star, Signs to Coach Tulane Nine

New Orleans, La., Aug. 3.—(AP)—T. P. [Ted] Bank, former university of Michigan football and baseball star, had been signed as head coach of baseball and freshman football coach at Tulane university. While at Michigan, Bank led his team to victory in every game he played as quarterback.



She MUST Have Confidence in Monroe 3700

WHEN Mrs. or Miss Chicago call Checker for a cab, they *must* have confidence in Monroe 3700. We have worked for years to so improve our personnel that *any* woman can be sure she is perfectly safe and intelligently protected in a Checker Cab.

"Intelligently protected" may sound like a peculiar term, but it means just what it says. Our 3,000 stockholder-drivers know Chicago and they know how to protect the women folks at all times. They will never expose *any* passenger to those not-so-fanciful dangers always found in a large city.

For many years now, we have striven to build a confidence in Monroe 3700 by all of the riding public.

We want you to know that it is the headquarters number for a service of safety. We want you to know that courtesy is demanded, by us, from all of our members—and you get it.

We want you to know that Checker stockholder-drivers are business men through and through—and profit by serving well.

In other words, we want you to know Checker.

You can—by test—and then the printed word will be thanked by you for urging you into this better, more comfortable value for your taxicab money.

"For a courteous ride with a competent guide"

CALL

MONroe 3700

CHECKER TAXI COMPANY

The World's Largest Cooperative Cab Company

Long Filler

MORE and more millions—100,000,000 more in fourteen months—added to the millions of Wm. Penns already smoked, make The Cigar with the Long Ash the most popular in the country. Good reason. Wm. Penn is the *Long Filler*, and big, GOOD 5-cent cigar.

Wm. Penn

5 cents

a GOOD cigar

FOIL PROTECTED

GEORGE THOMAS BEATS LLOYD FOR CITY GOLF TITLE

Flossmoor Star Wins 36 Hole Final, 4 and 3.

[Continued from First Sport Page]

golf of both was excellent. Six drive and chip holes, where birdies come easy, are somewhat counteracted by three par 3s of 216 to 242 yards

Thomas was 2 under par for the 33 holes played, while Big Ted Lloyd was 2 over. Incidentally Thomas, who was medalist with 71—67—138, was under 70 in all save two rounds through the week. Yesterday he did 35—33—68, even par, in the morning, and was 2 under par for the 14 holes in the afternoon. Lloyd had 35—35—70 in the morning's round and was even par in the afternoon.

Thomas was hitting tremendous drives for a chap of so little bulk on the holes where friendly adjoining fairways give the chap who drives wild a shot for the green, but he eased up to a shorter but deadly straight ball on the narrower fairways, where bushes and out of bounds are the borders. Both were putting well on fairly good greens.

For the most part yesterday the boundaries were lanes of humans, for the match started with a gallery of a couple of thousand, that gradually grew until fully 8,000 lined the fairways at the finish. That gallery is one of the features of a Jackson park final—it's the one golf gallery which has motorcycle cops to herd it. And despite some rather brusque marshals it was unusually well behaved, though occasionally a bit collegiate in cheering a good shot by a favorite.

Lloyd Wins First Hole.

Lloyd's par won the first hole when Thomas over-approached, chipped back to 3 feet, and missed the putt. Lloyd pulled to the rough on his first two shots, while Thomas was weak with his second, but chipped to six inches of the pin. Lloyd was stymied, and in an effort to putt around George's ball nearly knocked it into the cup and didn't get down, squaring the match.

Thomas nearly drove the third green, which the card calls 296 yards, and chipped up for a birdie and a win.

They halved the fourth in birdie 3s, Lloyd sinking a 12 foot putt, while Thomas had approached to a couple of feet and rapped it down. Lloyd squared the match on the fifth, as Thomas played a wide second, and after a good chip missed a short putt.

The big fellow went 1 up for the first and last time on the sixth. Both drove to the edge of the bushes and Lloyd got the better chip and dropped an 8 foot putt for his 3. But Thomas won the next three holes. He sank an 8 foot putt for a birdie on the 7th after Lloyd had played an approach through the trees, pitched to two feet of the pin on the short 8th, and got his deuce. Lloyd drove out of bounds on the ninth, so Thomas won with a par and stood 2 up.

Halve Three Holes.

They halved the next three holes in par, though Thomas had to sink sizeable putts on the tenth and eleventh. Ted ran down a ten footer for a 2 and win on the 13th, as Thomas was two inches short on a 20 footer. Thomas pushed his drive and hit a tree with his second on the long 14th, while Lloyd's second found the rough, but both got on in 3. Thomas barely missed a fifty foot putt, but Lloyd ran his approach putt 3 feet past the pin and lost the hole by missing the wee one. That left Thomas 2 up, and they halved the remaining four holes of the round in 4s.

The 18th was a chrous shot hole, Thomas pulling his tee shot back of a tree and a roll of hose. The hose was removed, but Thomas had to lean around the tree to play the shot, and the finish came when Thomas' pitch laid Lloyd a dead stymie. He played it with a niblic and hopped the ball but missed the cup.

They halved the first hole in the afternoon in par and Lloyd ran down a 30 foot putt to win the 20th with a birdie and cut his deficit to 1 down. But Thomas immediately tossed two birdies back at him and won the next two holes. He drove the green on the 21st, that 296 yard hole, and was 'hole high to the left of the pin on the 22d, which is 305 yards according to the card. He approached to 15 feet and holed the putt.

They halved the 23d in one over par, both playing short seconds and Thomas went 4 up on the next hole when Ted missed a four foot putt. The 25th was halved in fours and Lloyd won the next two holes when Thomas slipped. George 3 putted the 26th, was short with his second and strong with his chip on the 27th.

Lloyd Saves Himself.

Starting the last nine 2 down, Lloyd saved himself a half by playing a fine short push shot between two trees after driving to the adjoining fairway and holing a 3 foot putt. Thomas had driven to eight feet of the pin, but his putt for a 2 hopped and stopped on the lip. They halved the 29th in par and Thomas again went 3 up on the 30th. Both were barely short of the green and both chipped close, but Lloyd missed his four footer and Thomas sank one a foot shorter.

The 31st was halved in par and Thomas became dormie 4 with a birdie on the only par 5 hole on the course. Lloyd sliced to a down hill in the rough and was out short and was still short of the green in 3. He chipped close after Thomas had sliced to the 15th fairway near the green and pitched to 15 feet.

"Shrimp" dropped his putt for a 4 and a win. Lloyd topped his second on the last hole while Thomas also was short. Ted was still short with his third, but on the green and Thomas ran up to 3 feet of the cup. Then Lloyd smacked his 45 footer into the back of the cup, but Thomas dropped his short one for a half and the match.

Their cards:

	MORNING ROUND		
Par—Out	444	443	434—34
Thomas—Out	543	354	324—33
Lloyd—Out	454	343	435—35
Par—In	344	354	434—34—68
Thomas—In	344	354	444—35—68
Lloyd—In	344	204	444—35—70
	AFTERNOON ROUND.		
Thomas—Out	443	353	445—35
Lloyd—Out	454	454	434—35
Thomas—In	343	344—	
Lloyd—In	344	354—	

NOBODY'S BUSINESS

by Westbrook Pegler

NEW YORK, Aug. 3.—For all the complaining against laws that restrict the innocent pleasures and amiable vices of the sporty element in the United States, a canvass of the facts would show that there has been a general relenting since the war and that the horses run, the prize fighters fight or purport to do so and the crap dice bounce off the baseboard in many places where formerly such works were held to be out of order.

There is now more territory open to such pastimes than there has been at any other time in the last 25 years. The new territory was won back from the empire of reform while the armies massed about the citadel of prohibition to the neglect of the minor fronts.

Horse racing now is conducted either by legal sanction or local toleration, sometimes under court injunction setting aside the laws, in New York, Saratoga, Baltimore, Louisville, Lexington, Latonia, New Orleans, Chicago, Cincinnati, Cleveland, Miami, Jacksonville, East St. Louis, Butte and Reno. Barring unexpected writs, there will be a horse meeting in Tulsa the first ever held in Oklahoma. W. T. Waggoner, a Texan with superfluous money, has invited horsemen to ship steeds to a private track between Fort Worth and Dallas, intending to run a season of races, not without a mild form of gambling. Of course, the entailment of the jockeys would necessitate some arrangement, not to say the abandonment of his plans, but all such plans are subject to change without notice or very stout resistance, anyway.



Horse racing is now conducted either by legal sanction or local toleration.

Strange That Texas Frowns on Horses.

It seems strange that Texas, which was the wildest American frontier within the memory of living men, should have come to regard horse running as an immoral device, but the pioneers were zealots in loose conduct, and their descendants took up morality with the same enthusiasm. Consequently, even poker, the national game of the Lone Star republic, is a statutory sin there now.

At the end of the war, there was little territory in the United States in which racing was acknowledged by law. The strong points were Maryland, Kentucky, and New York, and the game prospered in New Orleans, although its legal status with regard to gambling was not secure. In most of the development since then, the promoters have taken their chances. They noted a new sporty tendency of the town bloods in various cities and usually found the small merchants and innkeepers disposed to be helpful. Even in Columbus, O., capital of the Anti-Saloon league, a suburban stubble field was fenced in and a band of promoters ran a season of races, sleeping with their clothes on, of course, and ready to go down the fire escapes or make bail, if any one roused the law.

Cleveland has had three tracks. One was abandoned, but two have continued to operate, strictly outside the law but with the connivance of the constables who may think they have a mandate from the people. Florida has had four tracks. The law forbids betting, but at the height of the boom Hialeah at Miami and Tampa Downs on the west coast carried on under a synthetic pari-mutuel plan while the courts snoozed over the legal distinction between tweedledum and tweedle-dee. When the extravagant spending waned, the courts discovered that the law forbade synthetic mutuels, too, so both tracks closed.

Pompano Track Expensive Monument to Optimism.

In the meantime, a large track was built at Pompano, off the Miami side of the state. This one has been a complete disaster to date, having been completed about the time the boomers pulled out and the court ruled against the betting. It still stands, an expensive monument to optimism. The fourth one is Keeney Park, between Jacksonville and St. Augustine, which opened last spring. At Miami last winter oral bookmakers were on the premises to gratify the speculative enthusiasm of the customers, and the same system was used at Keeney Park, implying an obvious arrangement between the promoters and the local officers. It was not a convenient way of betting, but Miami and to have horse races, and gambling is essential to the improvement of the breed.

The city depends entirely on the pleasure traffic for its living, and the local delegation has bargained and pleaded with a backwoods majority in the legislature for a law to sanction mutuels. Turned down again at the last session, Miami will entertain the oralists again next winter. Jacksonville, a busy seaport with comparatively little tourist business, is not dependent on Keeney Park, and St. Augustine, a sedate resort, is not especially interested in the track, either, so I do not think it will prosper, if indeed, it should reopen at all.

The revival in Illinois, after a lapse of 25 years, began in defiance of the law, but was carried on with a happy minimum of larceny, so the interest of the customers was aroused while the resentment of the reformers wasted itself in futile complaints. When the customers were stimulated, some of the influential citizens decided that horse racing was not necessarily vicious, and the legislature legalized the game once more, creating the greatest racing center in America in Chicago.

At the close of the war prize fighting was illegal in New York, Illinois and several other states which now permit fighting, waltzing, and diving. Wisconsin and Minnesota had boxing commissions and Philadelphia tolerated six-rounders. New Jersey stood for illegal eight round bouts, and there were minor centers where the boys could fight quietly at various distances up to ten rounds, generally under police supervision or the surveillance of local commissions composed of poolroom politicians.

Flag Waving Helps New York Get Boxing.

There had been much boxing in the army and navy, however, and by dint of some flag waving, the promoters lobbied through a 15 round decision law in New York. New Jersey also appointed a commission and raised the limit first to 10 and then to 15 rounds, and Pennsylvania's limit was increased to ten. The no decision territory shrunk so that now there are few boxing towns in which decisions still are forbidden. In some states, the law gives the American Legion or the National Guard technical status as fight promoters. As a rule these bouts are run by professional promoters and the business in most instances reflects no credit on the Legion or the National Guard. Illinois sanctioned ten round fights under a commission, after a long and by no means reassuring spell of illegal prize fighting, intended to demonstrate that the game was now noble and sanitary.

The expansion of the horse racing territory has been seriously embarrassed at all times by the racketeers who conduct greyhound tracks with pari-mutuel gambling. This is a larcenous activity, and the high rate of profit enables the promoters to lobby aggressively in the legislatures when horse racing bills are up for consideration. The Florida legislature, for instance, lost any sympathy that it may have felt for Miami's petition when it was found impossible to discriminate between horses and dogs. A dog racing plant is inexpensive, and an enterprising gang of racketeers can clean up and move out with a profit, abandoning the plant if necessary after one season.

New Jersey Law Against Horses Strongest in U. S.

The New Jersey law against horse racing is the strongest in the country and was used as a model for similar statutes in several other states. Several years ago Tex Rickard went to Trenton with an attorney to study the law, hoping to find some flaw. He wanted to run a dog track. Halfway through their study Tex put on his hat, lit a cigar and said to his lawyer, "Let's get the next train back to New York. That law has more teeth than a shark."

Roulette, faro, and craps are common pleasures of the sporty summer and winter resorts north and south and of big cities in the north, New York, strangely enough, excepted, although gambling houses are accessible in the suburbs. Altogether, the armies of folly have advanced to a great depth on a long front. Prohibition, the reformers' Verdun, holds out, but the nut cracker has broken the line on both sides in a kind of enveloping movement.

[Copyright: 1929: By The Chicago Tribune.]

Avondale Wins Parks Roller Skating Meet

Boys and girls from Avondale won the junior roller skating races of Chicago parks and playgrounds, which opened the 21-day world's roller skating championships at the Chicago Stadium yesterday.

Three hundred boys and girls of the playgrounds, under 15 years of age, competed in the meet, which was run under the auspices of the Western Skating association.

Avondale took four firsts of the eleven events; two seconds, and two third places. Orr playground, with four first and one second, was second; and Clarke playground, with one first and two third places, third.

The best race of the day was a three lap race, on the eight laps to the mile track, for girls under 15. The first four girls finished in a blanket finish, barely inches apart. S. Thomas of Orr was the winner, with her teammate, G. Grick, second, and Esther Onafrio, of Cameron, third. They skated the three furlongs in 1 minute, 13 2-5 seconds. The results:

Girls under 12, 1 lap—E. Levin, Orr, first; I. Gison, Auburn Park, second; J. Kanoski, Hayt, third.

Girls under 15, 1 lap—L. Cidsek, Orr, first; A. E. Wivaz, Hayt, second; V. Fikis, Mozart, third.

Girls under 12, 2 laps—B. Finni, Ryerson, first; L. Fernel, Ryerson, second; M. Cotton, Nash, third.

Girls under 15, 3 laps—S. Thomas, Orr, first; C. Grick, Orr, second; E. Onafrio, Cameron, third.

Boys under 12, 1 lap—G. Wetsia, Avondale, first; A. Levin, Clarke, second; C. Anthony, Avondale, third.

Boys under 15, 1 lap—L. Tamillo, Avondale, first; R. Ruben, Avondale, second; I. Basso, Robey, third.

Boys, under 15, 3 laps—S. Barnski, Avondale, first; L. Malecke, Avondale, second; N. Eisenberg, Douglas, third.

Boys under 12, 2 laps—G. DeGustino, Clarke, first; P. Murphy, Jackson, second; M. Gonsirok, Avondale, third.

Boys under 12, 4 lap relay—Avondale, first; Clarke, second. [Only 2 entries].

Boys under 15, 3 lap relay—Avondale, first; Douglas Park, second; Pickard, third.

Girls under 15, 4 lap relay—Orr, first; Hayt, second; Ryerson, third.

Herman J. Fischer of the Western Skating association presented first, second and third place winners with gold, silver and bronze medals, respectively.

WEEK'S FIGHT DECISIONS

At Chicago—Sammy Mandell beat Tony Canzoneri [10]; Luis Vincenthal beat Ray Miller [10]; Pat Keeky beat Harry La Barre [6]; Roxy Allen beat Kurt Frenzel [6]; Andy Callahan beat Basil Gallea [8]; Kid Chocolate beat Steve Smith [10]; Mickey McLaughlin and Jimmy Murphy draw [6]; Danny Delmont knocked out Morrie Gransberg [1]; Bobby O'Hara beat Jackie Moore [6]; Ollie Bartlett stopped Jackie Stewart [3]; Al Rivers and Henry Cullen draw [4].

At New York—George Hoffman stopped Argus Snyder [7]; Salvatore Ruggirello stopped Mike Sankovitch [3]; Mark Eamon knocked out Jim Griffin [10].

At Bethlehem, Pa.—Henri Demaecker outpointed Price Flowers [10].

At Indianapolis—Eddie Anderson outpointed Jimmy Hawkey [10]; Royal Cox outpointed Baben Palace [8].

At Poughkeepsie, N. Y.—Sergeant Sammy Baker stopped Irish Danny Fagan [8].

At Cleveland—Johnny Blake outpointed Emmett Rocco [12]; Roxy Rosales outpointed Alvin Spence [8]; Bob Moody stopped Tom Williams [1].

At Los Angeles—Eddie Mack knocked out Dee Saxli [3].

At Portland, Ore.—Mario Rosenbloom outpointed Harry Dillon [10].

At Kewanee, Ill.—Hershie Wilson knocked out Ray Cline [2]; Walter Madey knocked out Joe Chesle [2].

At Des Moines—Tony Lecourt knocked out Billy Callahan [4]; Ray Nopeck and Louis Mays drew [10].

At Toronto—Jackie Phillips outpointed Red Bragan [10].

At Pittsburgh—Tony Herrera outpointed Tommy Crawley [10].

At Tulsa, Okla.—Babe Tuzi won on foul from W. L. [Young] Stribling [6].

At Baltimore — Walter Cobb outpointed Marty Gallagher [12]; Leo Raymond stopped Pete De Angelos [8].

At Albany, N. Y.—Nick Testa, Troy, N. Y., outpointed Billy Algar [10].

GOLF MATCH THURSDAY.

Shelbyville, Ill., Aug. 3.—[Special.]—The Shelbyville Golf club will entertain a team from Taylorville Thursday.

Miss Boothby Wins Third Minnesota Golf Crown

Minneapolis, Minn., Aug. 3.—(AP)—Miss Gertrude Boothby of Rochester today won her third women's state golf championship by defeating Mrs. Dow George of the Country club, Minneapolis, 4 and 3, in the final match.

Defending the championship won in 1928, Miss Boothby, playing for the Town and Country club, St. Paul, took the lead on the outgoing nine this morning and never relinquished it, although the count ranged from three to five up at times.

CLINTON GOLFERS READY.

Clinton, Ill., Aug. 3.—[Special.]—The Farmer City Golf club will send a team to Clinton Thursday for a match.

Mandell Gets $42,800 for Title Fight

BY WALTER ECKERSALL.

Sammy Mandell, who successfully defended his lightweight title against Tony Canzoneri of New York at the Chicago Stadium last Friday night, received $42,800 as his end of the purse. He was guaranteed 40 per cent of the net receipts which amounted to $107,000, according to John Bing, assistant secretary of the boxing commission. Canzoneri, who took down 20 per cent of the net, was given $21,400. The commission share was $13,700 and the gross receipts were $137,000. The paid attendance exceeded 19,000.

It was the general opinion yesterday that Mandell won the fight handily despite the difference of the rulings between the judges and the referee. The judges, Ed Klein and Phil Collins, awarded the verdict to Mandell while Referee Dave Barry cast his vote in favor of Canzoneri. Although the challenger took the first two rounds by wide margins, Mandell was master of the situation in the closing session. The champion's left hand was always keeping the challenger at a safe distance and he landed the scoring punches from the second round until the finish.

Mandell, however, was not the champion of other years. He missed repeatedly with left and right hooks but blamed the judgment to his long lay-off. It was Sammy's first championship fight in over a year and there was not the snap to his punches that there has been in other fights.

Canzoneri was lauded by Chicago fans for his game uphill fight. It was admitted Tony had everything to win and nothing to lose and for this reason the Italian let go with both hands at all times. When the final round ended, Canzoneri was fighting just as strong as the champion and honors were even in the final session.

The challenger, accompanied by Manager Sammy Goldman and Trainer Lou Fink, left yesterday for New York. Mandell returned to his home in Rockford, Ill.

Semi-Pro Schedule

CHICAGO LEAGUE.

Hoellens vs. Famous Chicagos; wheels vs. Mills at Mills stadium.
Hilsa, Mich., vs. Stonefields at Hilsaid park.
Dreclix Brakes vs. Logan Squares at Logan square.
Duffy Florals vs. Chicago Firemen at Shoebridges field [2].
Chicago Giants vs. American Giants [2].

MIDWEST LEAGUE.

Brazel Withalls vs. R. B. B. Cubs at St. Rita field.
Minerva A. C. vs. La Roy Millmens at Fuqua park.
Chicago Giants vs. American Giants [2].
Quinlan Hawks vs. American Giants at American Giants park, 3 p. m.
Pickwicks vs. Union Printers at Park Ridge.
Harvey Blues Sox at Orland.
Rogers Parks at Wilmette.
Detroit Clowns at South Bend.
Ten Bruins vs. Spencer Coals at Addison and Central Park-av.
Carmen A. C. vs. Alderman Mollins at Winnemac park.
Cullen All Stars at Genoa Junction.
Schek Cardinals at Fernwood.
McMillan's Merrimacs vs. Evanston at Mason park, Evanston.
Villa Park Crescents at Washington Park, Evanston.
Des Plaines Elks at Bensenville.
Hartford Giants at Arlington Heights.
Conklin Boosters vs. Carolans at Bellwood.
Kenwood Browns vs. Seever's Orioles at Lamon and Wellington.
Crystal Lake at Algonquin.

MILLS NINE WINS FROM AMERICAN GIANTS, 3 TO 1

The Mills club turned back the American Giants, 3 to 1, yesterday at Mills stadium. Padock did not permit a visitor to reach second base after the first inning.

AMERICAN GIANTS.	AB	R	H	PA
Gardner,cf	3	0	1	1 0
Rush,ss	4	1	1	4 2
Th'pson,lf	4	0	1	1 1
S.Davis,1b	2	0	0	6 0
Powell,rf	3	0	1	2 0
Wil'ms,3b	4	0	1	2 3
Murray,c	2	0	2	5 1
J.Davis,2b	3	0	0	3 2
Lockhart,p	2	0	0	0 1
Cosy,p	0	0	0	0 1
	29	1	7	24 11

MILLS.	AB	R	H	PA
Cr'here,2b	4	0	2	4 2
McDuff,cf	2	0	0	2 0
Loomis,cf	4	0	0	5 0
Fallon,1b	3	1	1	10 0
Baude,lf	3	1	3	1 0
Kraft,3b	4	0	0	1 2
G'dwaite,c	3	1	1	5 2
Rose,ss	3	0	1	1 0
Paddock,p	3	0	1	0 4
	29	3	9	27 14

*Jeffries batted for Lockhart in eighth and Brown for Powell in ninth.

American Giants	100	000	000—1
Mills	030	000	00*—3

Errors—Lockhart, Rose. Two base hits—Crothers, Fallon, Rose. Three base hits—Lockhart, 1; Goldwaite. Rush. Struck out—Lockhart, 1; Cosy, 1; Paddock, 3. Bases on balls—Lockhart, 3; Cosy, 2; Paddock, 1.

TUFFY GRIFFITH BOXES IN PEORIA RING TOMORROW

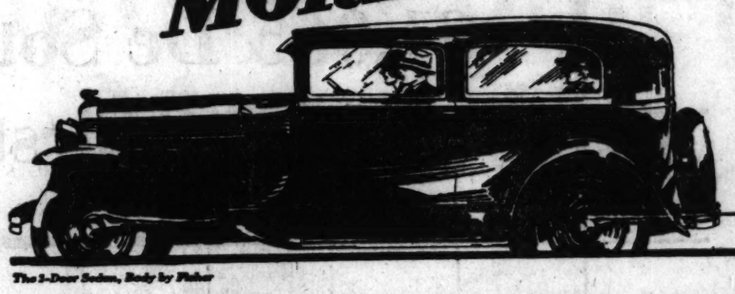
Peoria, Ill., Aug. 3.—[Special.]—A boxing program sponsored by the Peoria Fans' association, will be held in the Three Eyes ball park here Monday evening. Tuffy Griffith, Chicago light heavyweight, and Jack Murphy will furnish the attraction in a ten round bout. There will be five other matches.

Lincoln Club Entertains Pekin Golfers Thursday

Lincoln, Ill., Aug. 3.—[Special.]—The Lincoln Golf club will entertain a team from Pekin Thursday. Lincoln has agreed to play a return match Aug. 15. The interclub series of match play will conclude Aug. 29, when Lincoln plays at Decatur.

FASTER···SMOOTHER MORE POWERFUL than any other six of equally low price

CHIEF OF THE SIXES



The 3-Door Sedan, Body by Fisher

234

PONTIAC BIG 6

PRODUCT OF GENERAL MOTORS

$745

f. o. b. Pontiac, Mich.

Five-Passenger Two-Door Sedan, Body by Fisher

When you drive the Pontiac Big Six and actually experience its exclusive performance qualities—it's easy to understand why thousands of buyers are turning to this outstanding General Motors product! It gives you smoother performance throughout the entire speed range. It gives you more power to zip up the forbidding hills and pull through heavy sand and mud. Such performance—combined with the acknowledged style, comfort and luxury of Fisher bodies—is directly responsible for the record-breaking popularity Pontiac Big Six is enjoying. Motorists are coming in to get the facts; and when they compare—they buy!

There has been no increase in Pontiac Six prices. You can still buy the Two-Door Sedan and Coupe for $745, f. o. b. Pontiac, other body types at equally low prices. A variety of colors for the discriminating choice at no extra cost. This is a particularly advantageous time to become the owner of a Pontiac Big Six and enjoy its big car performance and quality. We are prepared to deal liberally with you on your present car. The down payment is low and a few dollars a month the price of the better Coupe is the only additional expense over Pontiac Big Six delivered and taking your car as an equivalent.

Pontiac Big Six, $745 to $895, f. o. b. factory, Pontiac, Michigan, delivery charges, bumpers, spring covers and Lovejoy shock absorbers regular equipment at slight extra cost. Convenient terms on Time Payments Plan, available at minimum rates.

Consider the delivered price as well as the low price when comparing automobile values . . . Delivered prices include only freight and necessary charges for handling when the Time Payment Plan is used.

Faster because Pontiac offers the highest top speed and the fastest acceleration to be found in any low-priced six, as proved by the "fifth wheel"—the most accurate speed measuring device known to automotive engineers.

Easier to drive because Pontiac includes easy-acting steering wheel, clutch and gear-shift lever—driver's seat adjustable as you drive—foot-controlled headlights—automatic temperature control with no hand-controlled radiator shutters or heat indicator to watch.

More economical because Pontiac, according to the records of a big public utilities company which operated 996 automobiles of 33 different makes during 1928, costs one cent per mile less to operate than any other low-priced six.

Safer because Pontiac has two completely independent braking systems—hardwood and steel body construction—full tread axles, front and rear.

Smoother because Pontiac design employs the Harmonic Balancer which eliminates torsional crankshaft vibration . . . a sturdy short-stroke crankshaft . . . airplane type interchangeable main bearings . . . special expansion-type piston pins which assure quiet operation over a long period . . . full pressure oiling to all main and connecting rod bearings.

More powerful because Pontiac's big L-head develops 60 brake horsepower at 3000 revolutions per minute—greater horsepower developed with moderate engine speed.

BRANCHES
4949 W. Madison St.

Attention High Grade Salesmen! High grade men are needed to take care of our rapidly expanding business. Apply Community Motors, Main Office.

NORTH
Boulevard Sales & Service, Inc., 4316 Irving Park Blvd.
Commonwealth Motors, 3044 Lawrence Ave.
Franklin-Weber Motors, 6111-25 N. Clark St.
G. E. Johnson Motor Sales, Inc., 5654-6 Elsdon Blvd.
Excel Motors, Inc., 4866-68 Milwaukee Ave.
Franzen Motor Sales, 1296 Oakwood Ave., Des Plaines.
Nissen, O'Connor & Troesel Co., 4312 Lincoln Ave.
North Shore Motors, Inc., 1131 Chicago Ave., Evanston.
Ingleby Motor Sales, 8716 Fullerton Ave.

NORTH—Cont.
Thos. L. Seaver, 1135 Greenleaf Ave., Wilmette.
Sundberg Motor Sales, 3809 N. Cicero Ave.
Warner Motor Sales, 3437 Southport Ave., 5928-34 N. Western Ave.
Wilteen Motor Sales, Niles Center.
Witt-Magnuson Motors, Inc., 3139 Broadway.

SOUTH
Ashland Auto Sales, 2309-17 S. Ashland Ave.

SOUTH—Cont.
Commercial Motors, 433 Western Ave., Blue Island.
Donna-Johnson Motors, 6026 S. Halsted St.
Garfield Motor Sales, 47 E. 55th, at Wabash.
Fred Hall Motor Sales, 9617 S. Western Ave.
Industrial Motor Service, 5800 W. 63d St.
Walter A. Mack Co., 10433 S. Michigan Ave.
Morton Auto Sales, 8323 S. Michigan Ave.
Popper Motors Corp., 8068-10 South Commercial Ave.

SOUTH—Cont.
S. & F. Motor Sales, 12823 Broadway, Harvey.
Rich & Pulham, Inc., 7637 S. Halsted St.
Sternberg-Webb Motors, Inc., 6035 Cottage Grove Ave.

WEST
Auditorium Motors, 2349-51 Grove Ave., Berwyn.
Central Motors, 1945 and 55 Charles St., Maywood.
Clement Automobiles, 12-18 Quincy Rd., Riverside and La Grange.

BRANCHES
2473 Milwaukee Ave.
7718 Stony Island Ave.

WEST—Cont.
Dooley & Cleick, 3748-51 Ogden Ave.
Forest Park Motor Sales, 900 Des Plaines Ave., Forest Park.
Freeman Motor Sales, 5044 Fullerton Ave.
Moe Bros. Motor Sales, 820 N. Cicero Ave.
Reliable Auto Sales, Inc., 5000 Washington Blvd.
Standard Motor Car Co., 2305-9 W. North Ave.
Svoboda Motor Sales, 5838-46 W. 22nd St., Cicero.
A. L. Warner, Inc., 88 Madison St., Oak Park.

Arlington Heights—L. W. Roehler Motors
Aurora, Ill.—Peterson Motor Sales
Barrington, Ill.—Schaeuble Bros. & Collins
Bloomington, Ill.—Walter E. Yenney, Inc.
Burlington, Ia.—A. & R. Motor Company
Calumet City, Ill.—Hammond Auto Sales
Canton, Ill.—Canton Auto & Imp. Co.
Cedar Rapids, Ia.—Cedar Rapids Oakland
Champaign, Ill.—Wagner & Son
Chicago Heights, Ill.—H. C. Weitemann
Clinton, Ia.—McPherson & Conners
Crystal Lake, Ill.—Schaeuble Garage
Danville, Ill.—Barkman's Motor Sales
Davenport, Ia.—Olsen Motor Co.
Decatur, Ill.—Robert S. Pyle
DeKalb, Ill.—Peterson-Lembkey, Inc.
Dixon, Ill.—O. E. Mossholder
Downers Grove, Ill.—The Grove Motors
Dubuque, Ia.—Schmitt Motor Co.
East Chicago, Ind.—A. B. C. Auto Sales
East Chicago, Ind.—Shinkoskie Bros.
Elgin, Ill.—Fox Valley Motors, Inc.
Elmhurst, Ill.—York Motor Sales
Fort Madison, Ia.—A. & K. Motor Sales
Freeport, Ill.—Addams Motor Sales
Gaiesa, Ill.—Kraehmer Sales Co.
Gainesburg, Ill.—Swedenberg Motor Sales
Gary, Ind.—Elliott & Daniels Motor Sales
Gary, Ind.—Harbor Auto Sales, Inc.
Geneva, Ill.—East Side Auto Parts
Hammond, Ind.—Scabo Motor Sales
Harvard, Ill.—Harvard Motor Sales
Hinsdale, Ill.—Wyeth Motor Sales
Indiana Harbor, Ind.—T. T. Hill Auto Sales
Joliet, Ill.—Spangler Motor Car Co.
Kankakee, Ill.—Marquette Motor Co.
Keokuk, Ia.—G. W. Keen Motor Co.
Kewanee, Ill.—Gerd Bros. Motor Co.
La Salle, Ill.—McElroy Motors
Libertyville, Ill.—Fischer-Stevens Motor Sales
Lincoln, Ill.—M. E. Richardson
Lombard, Ill.—Lombard Garage
Macomb, Ill.—Holmes Motor Sales
Malone, Ill.—Malone Motor Car Co.
Manhattan, Ill.—Parker Motor Co.
Monmouth, Ill.—Thompson Motor Sales
Mt. Prospect, Ill.—Hinsdale Motor Sales
Muscatine, Ia.—Lewis & Kinder
Naperville, Ill.—Leemaka Motor Sales
Oswego, Ill.—Hoffmann Motor Co.
Ottawa, Ill.—Bohlman Motors, Inc.
Palatine, Ill.—Henry Schroeder
Paris, Ill.—Conley Motor Sales
Peoria, Ill.—Pinkerton Motor Co.
Rockford, Ill.—Carlson Motor Co.
Rock Island, Ill.—McManus Motor Co.
Sandwich, Ill.—Sandy Hinkham
Savanna, Ill.—Hillsley Motor Co.
Sterling, Ill.—John Hoerner & Son
Waterloo, Ia.—Moore Motor Co.
Watseka, Ill.—Watseka Motor Co.
West Chicago, Ill.—Du Page Motors, Inc.
Wheaton, Ill.—Pope Motor Sales
Woodstock, Ill.—Frank J. Hasler
Zion, Ill.—Zion Institutions & Industries

COMMUNITY MOTORS, Inc.
MAIN OFFICE—235 E. 33RD ST.

TRUE TEST, THESE CHOICE 18 HOLES OF CHICAGOLAND

Water, Doglegs All Included in Course.

BY HARLAND ROHM.

This choice of eighteen fine golf holes from the Chicago district, to be fitted together into a paper layout as a truly great golf course, began as an attempt to pick an All-Chicago course. It isn't, nor can any be chosen, as a reporter soon learned in talking with golf architects, professionals and expert amateurs.

In the Chicago district are 189 golf courses or approximately 3,600 golf holes. No man knows all of them—it would take a whole season merely to play them—and to pick eighteen, or one hole from each 200, would be a hopeless [and thankless] task. There are too many good golf holes and no two men could agree on any selection. So this "perfect course" can only be offered as a selection of eighteen fine golf holes, which, if they would be gathered together to form the course outlined, would be a great test of championship golf.

Protests Likely, of Course.

Doubtless there will be many golfers in reading this list, who will protest immediately, "Our seventh [or ninth, or fifteenth] is a far better golf hole than such and such a one," or he'll object that some hole selected is a "terrible golf hole." A really first class golf hole is almost invariably loved or hated. Some cynic suggested it depended on whether or not the hole suited the individual's game.

Hardly any one would criticize the choice of Flossmoor's seventeenth, with its tee overlooking a small valley and its green perched on the other side. As a championship test it is practically perfect as the great golfer always has his chance for a four, while the slightly less skillful must work for his five. The second, the ninth at Bob O'Link, a dog leg to the left with trees guarding the tee shot and preventing the long hitter from taking any liberties in a short cut, gives the long iron player a chance to score.

Glen View's seventeenth, as the third hole, is a drive into a valley with an exacting pitch as a second shot. The fourth hole chosen is the second on A. D. Lasker's private course. The hole demands a fine tee shot over a huge cop bunker, nearly 200 yards from the tee, which opens up the green for the second shot, or if the player elects to play it safe to the left of the trap, his second must be a perfect quick-stopping shot over a trap at the left of the green. Probably this is the finest "pyschology hole" of them all, for from the tee the golfer sees eight wide bunkers which seem to "fill the fairway" and brink a tendancy to tighten up and "steer" one's drive.

The twelfth at Shore Acres is a beautiful little pitch from a plateau tee down to a green in a nest of trees. The third on the No. 4 course at Olympia Fields is famous and possibly even a better golf hole than the famed fourteenth. The tee shot is over a hill into a valley and the second an exacting iron to a small green in a clump of trees.

Hole Defies a Two.

The eighteenth at Beverly goes through woods for half its length. It has almost the shape of an "S" and it almost defies any golfer to "get home in two," a fault of many par five holes in that birdies are too easy. The third at the Chicago Golf club, a long one shotter, is made even longer by a swale in front of the green, while the traps at each side warn against hitting a shot off line. The seventh at Briergate, a fine par four, completes the first nine with a stiff par four. It is a dog leg to the left with a line of trees at the right, yet it requires a long tee shot to the right of the fairway to open up the green for a long second.

The tenth at Ridgemoor is a slight let-up from the long fours, yet the tee shot must carry bunkers and be placed just a little to the left of the direct line for a sure four. The green is banked and flanked by trees, while sand pits guard the left. The fifth at Oak Park is unusual in that the golfer may "bite off just as much as he likes" as a creek runs diagonally across the fairway. Yet if the golfer takes a short carry and hits too long a ball, he finds the woods beyond the creek.

The eighteenth at Riverside is a fine one shot hole across the river, between trees to an only slightly elevated green, with traps at the left and mounds at the right. The fourth at Old Elm is a hole where your expert can pick up a shot, but he's got to hit two mighty fine shots to do it. The preferred line is slightly to the left, but a row of traps threaten there, with rough and traps at the left to harry the slicer. And it's no cinch five, for the third shot is likely to be a delicate pitch to a flat green.

Lake on Corner Troublesome.

The thirteenth at Butterfield starts with woods on the left and ends in the open, a dog leg to the left, but a lake on the "corner" makes it dangerous to cut the inside too fine. And if it isn't cut fine, the second shot becomes that much longer. The sixteenth at Exmoor, a long par four, has woods on the right and traps on the left with a well guarded green, yet fair for a long second.

The sixth at Knollwood is a great par five. It is a dog leg to the right with the slope of the fairway to the left, and traps at the left of the green. If the championship golfer can place his tee shot to the right and hold it there against the slope of the fairway, he has a chance to get home in two and save a shot. The player not so sure of placing his drive faces a longer second, with a trap intervening, and can only hope to get up for a pitch to the green. The seventh at Edgewood Valley is another fine testing hole. Here again placing a tee shot, this time to the left, gives the golfer a better chance for his second, but still demands a perfectly hit approach to reach the green.

BEVERLY.

G. B. Buthill won the day's laurels with a low net of 80—8—72. Walter Butler, 83—8—75, tied J. A. Middleton Jr., 84—9—75, for second and J. A. Mudd Jr., 79—3—76, and Ivan Stevenson, 80—4—76, ended in a tie for third.

HOW CHICAGO GOLFERS FARED AGAINST PAR

J. A. GRIFFIS of Lake Forest shot 80—83—163 to win low gross at Bonnie Brook's third annual invitational golf tournament known as "Bonnie's Buddie Day." Griffis was trailed by Yatz White of Glen Flora with 87—82—169, and Dick Skaar of Evanston, 85—84—169. White won on the draw for the second low gross award. Low net for the 36 holes went to V. R. McDonald of Bonnie Brook with 201—50—141. Frank Mueller of Medinah was next with 208—60—148.

Art Schramm of the home club won the low gross for 18 holes with 83. John Huhnke, a clubmate, captured the low net for 18 with 95—21—74. Ralph Yon, 98—23—75, tied Ray Ranson, 95—20—75, for second. Both are from Bonnie Brook. M. J. Pontius, another home club member, won the low gross award for the three short holes with 10 strokes.

WESTWARD HO.

H. W. Chadwick and J. M. Wright, each with 43, tied for low score on the even holes in classes A and B. H. R. Sator with a 45 led in classes C and D. Results of the ball sweepstakes: class A—H. W. Chadwick, 73—5—71; H. Ross, 85—10—75; E. F. Sullivan, 84—9—75; class B—F. S. Bates, 94—15—60; E. F. Kennedy, 89—17—72; class C—H. R. Anderson, 89—23—66; R. R. Anderson, 94—23—71; class D—W. H. Garvey, 101—28—72, and C. N. Pederson, 105—28—77.

BOB O' LINK.

Winners of the four ball foursome: R. H. Ritchie, 91—13—78; E. M. Adams, 85—14—71; B. L. White, 89—13—76 and E. L. Ives, 97—10—87. Their total net score was 312.

UNIVERSITY GOLF.

T. Whitsel defeated R. Chittenden, 1 up, in the feature match of the second round for the Midsummer trophy. Other results were as follows: S. Myers defeated W. Alford, 2 and 1; Dr. O. Omer defeated T. Hardacre, 6 and 5; H. Peterson defeated G. E. Larson, 4 and 3; B. Holmes defeated Dr. A. Lyle, 5 and 4; G. Petitt defeated R. Herd, 5 and 4, and E. J. Nunn and E. Geither finished all even at the 18th.

EDGEWOOD VALLEY.

I. W. Felis, 39—37—77, had low gross for the day. H. Biggar, 87—15—72, tied with his brother, J. H. Biggar, 82—10—72; E. M. Dolce, 90—15—72; G. C. Novotny, 82—12—70, and I. W. Felis, 77—6—71, for low net honors, all scores reverting back to par.

SUNSET RIDGE.

W. M. Dandy, 85—15—70, was the winner of the Wal-Tyme tournament. Winners of class A and B honors in the ball sweepstakes were: W. M. Dandy, 85—15—70; F. D. Coombs, 80—8—72; H. B. Walton, 77—3—74; A. T. Goodman, 83—9—74; E. W. Moses, 89—14—75; W. G. Poehlmann, 88—10—76; H. L. Strickler, 83—15—78, and J. L. Wilds, 90—12—78. Class C and D winners were: Dr. E. A. Oliver, 92—21—71; K. C. Brown, 100—26—74; L. M. Gooder, 95—19—76, and E. F. Chambless, 95—18—77.

RIDGEMOOR.

A. Hussar, 83—11—72, won the Veterans' trophy for men over 50 years. This was a low net medal play handicap for 18 holes. A. Hussar defeated F. O. Stafford, 5 and 4 in the finals for the Directors trophy. Results of the first round matches for class medals were: Class A—F. W. Lietzow defeated Lester Olson, 2 up; Dr. E. P. Swatek defeated R. Lowrey, 1 up; R. R. Williams defeated J. C. Weiseri, 2 up, and E. Jaeger finished 1 up on A. M. Jones. In class B, J. C. Corcoran defeated T. Ellings, 3 up.

EXMOOR.

C. M. Vail finished 1 up to win the match play against par event for classes A and B. W. B. Egan and R. A. Drum finished d down to tie for second. J. Bautias, 93—22—73, won the medal play handicap event for classes C and D.

INDIAN HILL.

H. R. Butz, 83—13—71, and A. G. Foch, 84—13—71, tied for first prize in the ball sweepstakes followed by F. T. Bartelsma, 86—13—73; B. F. Cummins, 88—14—74, and S. B. King, 87—13—74.

ACACIA.

Two close matches featured the play in the second round for the Directors' trophy. R. Teeter defeated L. M. Felt, 1 up, and B. Cottrell downed H. Reese by the same margin. E. B. Llewellyn trounced J. Baxter, 3 and 2. In the final round for the class C championship, G. E. Misener defeated R. H. Krammes, 3 and 2. Leading scores in the qualifying round for the Judge Harry B. Miller trophy were: J. Hulls, 87—13—74; E. R. Hutchinson, 91—17—74; J. Swenson, 101—27—74, and G. J. Dreiske, 88—13—75.

VERNON RIDGE.

W. N. Pincus won the choice score event with 44—11—33 for his best nine. M. Godalsky with 44—10—34 was second and Kurt Friend, 44—9—35, was third. Herb Levy and Milton Stern Jr. finished all even at the end of their second 18 hole round to decide the winner of the Directors' trophy. The first round for the President's trophy will be played today.

GLEN OAK.

John R. Hackett won the President's trophy, defeating John Morrell in the final match, 2 and 1. Results in the second round for the club championship follow: John Morrell won from M. L. Allen by default; L. H. S. Robles defeated D. H. Tweedie, 2 and 1; R. S. Salter defeated W. S. Corbly, 3 and 2, and C. C. Hall defeated F. A. Llewallyn, 3 and 2. In match play against par, Dr. H. E. Nicoll finished 5 up to win a class A. F. Kuhlman finished 1 down to win in class B, and W. A. Moran was 3 down to win in class C.

OLYMPIA FIELDS.

In the match play against par with three quarters handicap, Dr. Andrew Hemming was first. He finished 2 down. Don Hamilton was second, finishing 4 down.

ELGIN.

J. Callendar won the ball sweepstakes with an 83—15—70. Results of the class tournaments were: Class A—P. R. Tyne, 86—15—71, and Dr. R. F. Dowell, 91—15—76. Class B—J. Callendar, 88—18—70, and Ben C. Getselman, 96—19—77.

MISSION HILLS.

Leading low gross scores were: Class A—P. W. Perkins, 84. Class B—H. C. Cassell, 92. Class C—G. M. Wetterer, 105. Low net scores were: Class A—J. H. Stackhouse, 86—13—73; Dr. G. Darling, 88—15—73, and P. W. Perkins, 84—11—73. Class B—H. C. Cassell, 92—16—76. Class C—G. M. Wetterer, 105—28—77.

ST. ANDREWS.

F. O. Bradford won low gross with a 97 in the medal play tournament staged by the Jones & Laughlin Steel company. Low net for the day was won by J. Weidlin, with 111—40—71.

EVANSTON.

C. F. Murray won low qualifying honors for the club championship tournament. E. H. Evans, 77, was low gross in class A of the Saturday special. C. A. Hart, 83—8—75, was low net in the same class. Other class results: H. E. Hedberg, 87; low gross class B. A. A. Frank, 85—16—73, low gross net class B; B. E. Cook 89, low gross class C; C. E. Hoyton 94—18—76, low net class C; C. J. Luther 103, low gross class D; and R. L. Fordyce 104—30—74, low net class D.

EDGEWATER.

H. D. Fargo Jr., 69—1—68 was low net qualifier in class A of the mid-summer tournament. A. V. Dillon, 84—15—69, won in class B with J. R. Murphy, 77—6—71, second. I. C. West defeated G. E. Bouaire, 3—2 in 36 holes to win the Liberty cup.

LA GRANGE.

M. J. Kelly finished 3 up on par to win the match play against par event for class A. Other winners: O. F. Studder, 3 down to par, class B; R. W. Dull even with par, class C, and C. P. Scofield 6 down to par, class D. M. J. Kelly, 75—6—67, also won class A honors in the sweepstakes. R. P. Lapham, 82—11—71, was second; N. R. Clark 83—10—73, third, and D. S. Egbert 84—12—72, fourth. O. F. Studder, 84—15—72, won class B honors with W. Van Page, 89—16—73, second. M. E. Chandler, 89—19—70, was the winner of class C and R. W. Dull, 90—20—70, second. C. T. Scofield, 99—25—74, won in class D, with W. H. Toates Jr., 104—30—74, second.

SOUTHMOOR.

H. Holsten defeated Michael Bergstrom, 2 and 1, to win the Strachan Coal company trophy. C. Frary defeated John Becker, 2 up, in the semi-finals for the De Vries trophy. Results of second round matches for the Martin F. Lenz trophy: J. Reynold defeated Michael Bergstrom, 2 and 1, and E. Kronin defeated Art Ladd, 1 up.

OAK PARK.

Results of the ball sweepstakes: Class A—S. P. Stitzer, 78; W. H. Spear Jr., 79; W. W. Hodgson, 80. Class B—M. M. Clarke, 85; J. K. Walker, 86. Class C—C. S. Tuttle, 94, and T. McArthur, 96. M. M. Clarke had low net for the day with 84—15—69.

BARTLETT HILLS.

Results of the first round in the class championship tournament: Classes A and B—Harry Salmons defeated William Kien, 3 and 2; Brandies defeated Guy Coleman, 3 and 2; McCain defeated R. Virgils, 1 up; F. Cardy defeated L. W. Dick, 2 and 1; B. Landberg defeated H. Palmer, 1 up. Classes C and D—W. Himmelberger defeated C. H. Bingham, 1 up; M. R. Pritchard defeated L. Rohlen, 5 and 4; J. DesRochers defeated A. Kimball, 3 and 1; P. B. Rudolph defeated H. M. Berith, 3 and 2. The second round will be played today.

Chick Evans shaved a stroke off of par to win the Sunset cup at Skokie for 18 holes of medal play. Chick was out in 38, three over par, but finished in 33, four under the perfect figures. His card:

Out:			
Par	435	454	343—35
Evans	534	455	354—38
In:			
Par	454	344	445—37—72
Evans	443	344	344—33—71

Evans won on a draw from H. Boyack, who had 90—18—72. Both scores were rated at par in deciding the winner. W. J. Champion won low net for the short and long holes with 42—13—29. William Preston won the ball sweepstakes 77—3—73, followed by J. T. Pirie, 89—15—74, H. R. Smith, 87—13—74, and F. C. Thomas, 90—15—75.

RALPH M. SOMMERS shot a 72—3—69 to win the Charles F. Rathbun trophy at Calumet. It was the best score shot on the course this year. The same score placed him in a tie for the lead in the H. L. Lonsdale trophy for best 72 hols score. G. J. Graham shared honors with 89—20—69. Results of the first round of the club championship: Charles Becka defeated J. Rowland, 1 up; J. W. Bristol defeated B. C. Watts, 1 up; T. Lapp defeated A. O. Brett, 1 up, in 20 holes; and L. N. Thiltges defeated Fred Plane, 3 and 1.

MIDLOTHIAN.

Dr. Frank Hospers shot 77—7—70 to win the Samuel Michael Havens trophy for 18 holes of medal play. At the same time he captured the ball sweepstakes. Four tied for second place in the sweepstakes. They were: N. C. Sink, 82—10—72; J. M. Timmons, 80—8—72; J. L. Garard, 76—4—72, and George Norwood, 87—15—72. Results in classes C and D: E. D. Adcock, 94—21—73; C. S. Woolman, 97—24—73; and William Puss, 94—20—74.

RIDGE.

Results of the third round of the Rock Island trophy were: J. Canavan defeated J. H. Hanel, 4 and 3; E. F. Wiegel and L. Sennenn were all even. Results of the first round of the President's trophy were: George Gravati defeated A. G. Nabors, 2 and 1; T. K. Polley defeated C. L. Morrman, 4 and 3; Ward Vanderpool won from George Lawrence by default; G. F. Gentleman defeated Sam Adkins, 3 and 1; Mack Lamb defeated S. Russell, 1 up; H. C. Olmstead defeated E. L. Hankenson, 2 and 1; Dan Nelson defeated Charles Smith, 7 and 5; V. H. Bartholomew defeated J. B. Mortenson, 1 up.

ITASCA.

Leading cards in the qualifying round for the August class handicap: M. C. Schuette, 82—7—75; E. Berndt, 96—20—76, and L. M. Wells, 95—19—76.

SHORE ACRES.

W. E. Clow Jr. won the match play against par, 3 up. He had a medal score of 74. Seymour Wheler was second, finishing even with par. His medal score was 76.

Gus Novotny of Edgewood Valley broke the course record at Elmhurst last week with 35—34—69, two under par. The old record of 70 was held jointly by Novotny, Al Espinosa, Art East, and Tommy Howard of Australia. Novotny's card follows:

	OUT.		
Par	444	345	443—35
Novotny	444	345	443—35
	IN.		
Par	445	444	344—36—71
Novotny	444	444	354—34—69

George Zankirk, 81—12—69, and William H. Harrison, 87—18—69, tied for the ball sweepstakes yesterday. L. W. Brodt was second with 81—9—72. Roy Downs had the best score in the season's competition for the Week-End trophy with 85—22—63. Results in the first round for the Best-Ball trophy: Dr. A. F. Mastrad and Irving Harbour won by default from J. Hennessy and R. Turrell; Herb Greaves and K. I. Wood defeated H. Balsberg and Tom Warren, 1 up; William Zimmerman and Winfield Day won from R. A. Davis and Charles Wilson by default, and Kyle Davis and Henry Davis defeated Stanley Wilkins and Herb Volk, 1 up.

RUTH LAKE.

Sam Dean won the Sports and Pastimes trophy with 76—1—75. He also tied for the ball sweepstakes in class A and for the low gross on the odd holes with N. Schuett and A. C. Phelps. All took 41 strokes. Others who tied with Dean in sweepstakes were: A. W. Porter, 79—4—75; N. Schuett, 79—4—75, and W. T. Dawson, 85—10—75. W. Pappenhausen was the sweepstakes winner in class B with 88—15—73. A. O. Grossarth, 94—17—77, and J. Riggs, 91—14—77, tied for second. N. Kujacich won in class C with 91—18—73, and C. Bridkerhoff won in class D with 103—30—73

LINCOLNSHIRE.

Leading scorers in the first round of the Seymour Cohen trophy for class B players over 72 holes were: Paul Weaver, 91; Dr. L. D. Smith, 91; Paul Blanchard, 93, and W. A. Mathay, 94.

JACK KIELY tied the amateur record at South Shore for nine holes with a card of 424 454 223—31. The record was set by Robert McDougel. Harry Hahn defeated Charles Carlson, 1 up, in 36 holes to win the governor's trophy. Leaders in the ball sweepstakes: Arthur Augur, 72—10—62, and Edward Lathrop, 78—14—64.

FLOSSMOOR.

W. M. Wilson, finished 1 up to win the match play against par event with three-quarter handicaps. I. W. Lincoln had a low net score of 12 on holes 2-7-11-13. One-half handicaps were allowed. W. A. Cockrell, with a net score of 226 for 54 holes, won the Wednesday Special event last week. W. S. Warfield had a low net score of 236 for 54 holes to win the Illinois Central cup. Winners in yesterday's sweepstakes were: H. E. Ingram, 96—28—68; S. B. Lyons, 79—4—75; C. E. Foust, 87—12—75; A. M. Cercell, 87—13—75, and D. H. Skeen, 89—13—76.

NORTH SHORE.

F. W. Snow won the class A tournament with 77—4—73. Other results: class B—Harry Kleist and C. P. Evans both turned in the same score 88—15—73; class C—M. G. Henderson, 94—18—76, and class D—B. J. Fellingham, 101—25—76.

MEDINAH.

S. G. Anderson had low score on the par three holes of No. 1 course with 11. S. B. Schmidt and C. A. Webb both had 12, to tie for second. Mrs. Oliver Burnett defeated Mrs. E. L. Roemer, 2 and 1, in the final of the Vice President's trophy.

COLUMBIAN.

George O'Shea had an 86 for low gross and Ed O'Grady had low net with a 96—22—74 in the qualifying round for the Challenger trophy. Results of the semi-final round of the Birren trophy were: L. A. Gorman defeated Jim Flynn, 3 and 2, and F. M. Herr defeated W. Witten, 1 up.

BRYN MAWR.

Norman Levy had low gross with a 77, and Milton Smith had low net with a 91—23—68.

HINSDALE.

Winners of the best ball foursome: W. E. Ritchie, W. B. McCandless, G. T. May and Gardner Brown. Their score was 35—36—71.

Ever Popular Quail to Get Illinois' Help

BY BOB BECKER.

No native game bird in the central states is more popular than the quail or Bob White. This is true in Illinois and in most sections of the Mississippi valley. Therefore, Illinois farmers and sportsmen will welcome the announcement that Ralph F. Bradford, director of the Illinois department of conservation, gave us regarding the progress of his department in raising quail for restocking purposes.

Mr. Bradford said his department was about to acquire 300 acres of land in Jefferson county which will be turned into a quail farm. This acreage originally was southern Illinois farm land but has not been worked recently. It is the plan of the department to follow the "Coleman method" of raising quail which will be released throughout the state in an effort to replenish the population of this popular game bird. According to Mr. Bradford's statement, 1930 will see a quail crop on this new bird farm.

Although eastern states have made great progress in restocking empty coverts with the output of quail farms, they have found that unless agriculturists leave some cover on their lands it does no good to release quail. The birds cannot live on bare land and good wishes.

They must have patches of weeds, fence corners with wild grape vines, wild sunflowers, sumac, hazel nut brush, and other similar vegetation.

Other Golf Results

BUTTERFIELD.

D. G. Miller, (96—11—85, and G. [illegible] rich, 119—34—79, won in the [illegible] event. H. O'Callaghan won the handicap tournament, defeating C. [illegible] son, 1 up. F. Merkle defeated W. [illegible] sin, 1 up, to win the Directors' trophy.

MAYWOOD.

K. T. Piper, 70, had low gross to [illegible] C. W. Brook tied with C. H. Mason [illegible] 84 in class B. R. C. Wolf, 95, won in C. Low scores in the qualifying round of the club championship: K. T. Piper, 70; J. J. Mershon, 78; E. A. Schultz, 79; [illegible] Senney, 79; F. Baskin, 79; and V. [illegible] hard, 79.

LAKE SHORE.

Low qualifiers for the club championship: Burton Mosher Jr., 79; S. W. Sievers, 85; A. E. Patterson, 86; W. Rose, 87; and L. Y. Crump, 88. C. F. Kroll [illegible] 22—70, was first in the Club handicap; A. E. Patterson, 86—12—75, second; P. C. Lefdal, 96—15—77, third. Mosher also won the ball sweepstakes with low second and Muder third, with 78—6—72.

WESTMOOR.

W. Litsman, 93—8—75, and Jos. [illegible] 84—9—75, were winners in the ball sweepstakes.

PARK RIDGE.

Perry McGillivray finished 2 down to win the match play against par. Dr. A. F. Young shot 78 to win the low gross prize in the ball sweepstakes. Mellinger was second with 80 and C. D. Rogers third with 82. Net winners were E. P. Stille, 67—68, and O. C. Brewer, 83—19—72. Second round matches for the club championship resulted as follows: Dr. A. O. Young defeated H. A. Gray, 1 up; E. C. Hoffsteted A. W. Roberts, 2 and 1, and L. J. Krieger defeated W. W. Springer, 1 up.

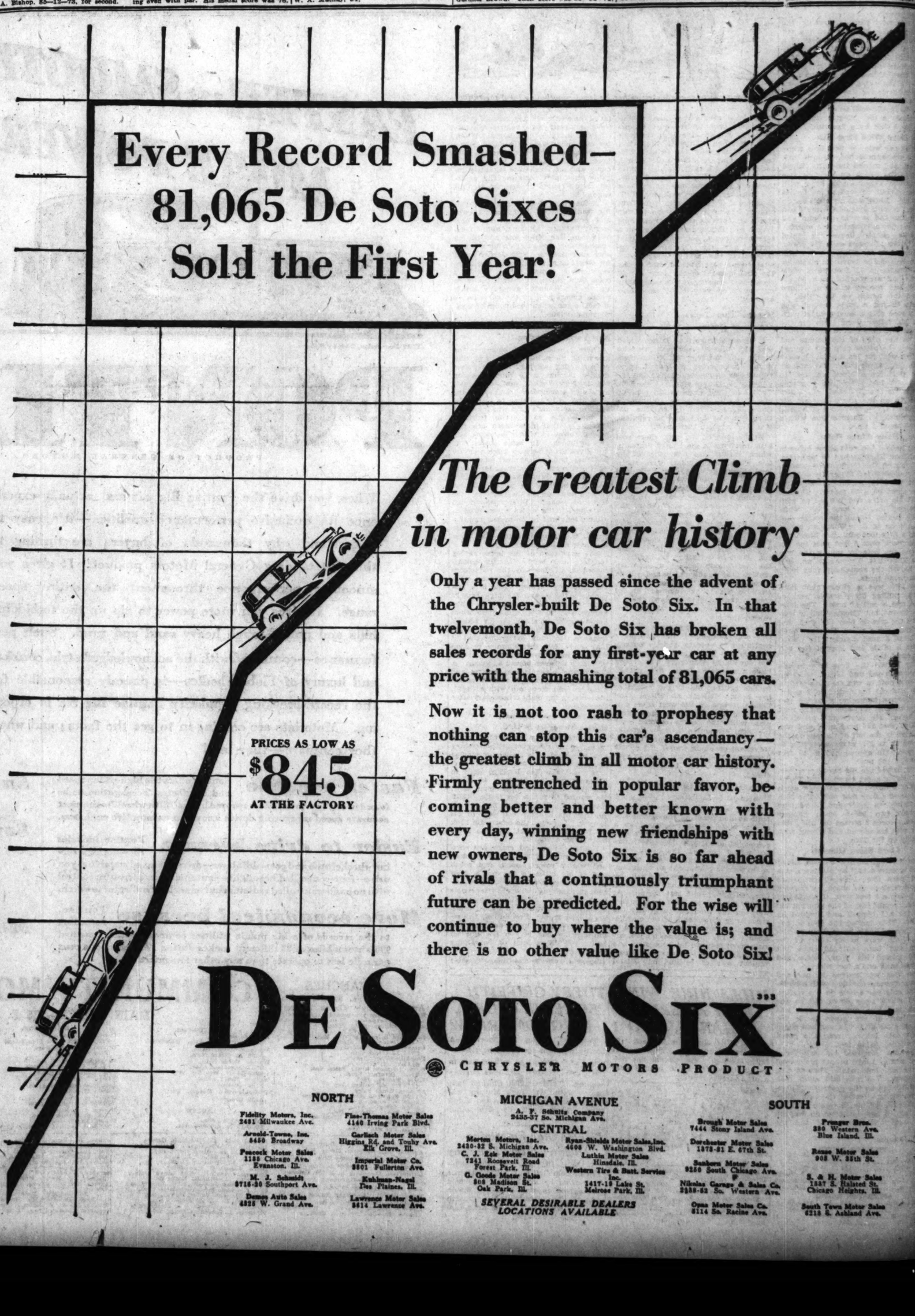
RIVERSIDE.

J. M. Shawhan won the William Wrigley trophy for 18 holes of medal play with full handicap, with 93—23—70. S. S. Hoyne and T. J. Lawless tied for the putting prize with 29 putts for the 18. Sweepstakes results follow: Class A—Dr. Frank Lyman, 84—15—69; G. H. Lambert, 81—9—72; N. W. Willard, 79—6—73. Class B—J. Gilpin, 90—17—73; T. J. Lawless, 84—9—75; J. A. Wood, 94—19—75. Class C—J. Shawhan, 99—29—70.

NORDIC.

Frank Wolleston with 81 led the 32 golfers for the John W. Werner trophy.

Every Record Smashed— 81,065 De Soto Sixes Sold the First Year!



The Greatest Climb in motor car history

Only a year has passed since the advent of the Chrysler-built De Soto Six. In that twelvemonth, De Soto Six has broken all sales records for any first-year car at any price with the smashing total of 81,065 cars.

Now it is not too rash to prophesy that nothing can stop this car's ascendancy—the greatest climb in all motor car history. Firmly entrenched in popular favor, becoming better and better known with every day, winning new friendships with new owners, De Soto Six is so far ahead of rivals that a continuously triumphant future can be predicted. For the wise will continue to buy where the value is; and there is no other value like De Soto Six!

PRICES AS LOW AS $845 AT THE FACTORY

DE SOTO SIX

CHRYSLER MOTORS PRODUCT

NORTH

Fidelity Motors, Inc. 2481 Milwaukee Ave.
Arnold-Towne, Inc. 5450 Broadway
Peacock Motor Sales 1135 Chicago Ave. Evanston, Ill.
M. J. Schmidt 5716-20 Southport Ave.
Demon Auto Sales 4325 W. Grand Ave.
Finn-Thomas Motor Sales 4140 Irving Park Blvd.
Garlisch Motor Sales Higgins Rd. and Touhy Ave. Elk Grove, Ill.
Imperial Motor Co. 3801 Fullerton Ave.
Kuhlman-Nagel Des Plaines, Ill.
Lawrence Motor Sales 3614 Lawrence Ave.

MICHIGAN AVENUE
A. F. Schultz Company
2435-37 So. Michigan Ave.

CENTRAL
Morton Motors, Inc. 2430-32 S. Michigan Ave.
C. J. Ezk Motor Sales 7241 Roosevelt Road Forest Park, Ill.
G. Goode Motor Sales 806 Madison St. Oak Park, Ill.
Ryan-Shields Motor Sales, Inc. 4608 W. Washington Blvd.
Luthis Motor Sales Hinsdale, Ill.
Western Tire & Batt. Service Inc. 1417-19 Lake St. Melrose Park, Ill.

SEVERAL DESIRABLE DEALERS LOCATIONS AVAILABLE

SOUTH
Brough Motor Sales 7444 Stony Island Ave.
Dorchester Motor Sales 1373-81 E. 67th St.
Sanborn Motor Sales 9250 South Chicago Ave.
Nikolas Garage & Sales Co. 2238-52 So. Western Ave.
Oyen Motor Sales Co. 8114 So. Racine Ave.
Prenger Bros. 330 Western Ave. Blue Island, Ill.
Reese Motor Sales 905 W. 35th St.
S. & H. Motor Sales 1237 S. Halsted St. Chicago Heights, Ill.
South Town Motor Sales 6218 S. Ashland Ave.

SIX CUB BATTERS SHOW AVERAGES ABOVE .300 MARK

Guy Bush's Record Tops Pitching Marks.

Six Cubs are hitting higher than the .300 mark, official National league averages reveal. Those in the select list or Hornsby, Wilson, Stephenson, Heathcote, Cuyler, and Grimm, the Rajah leading with .364.

Babe Herman, elongated Brooklyn Robin, is at the top of the list with .408 by virtue of 150 hits in 368 trips to the batter's box.

Guy Bush's record of 15 won and 1 lost gives him the ranking place among the league's pitchers. Burleigh Grimes isn't far behind with 16 and 2.

TEAM BATTING.

	Ab	R	H	HR	SB	Pct.
Philadelphia	3465	568	1060	115	41	.306
Pittsburgh	3450	586	1048	51	61	.304
Chicago	3470	641	1053	94	64	.303
New York	3648	635	1092	99	62	.299
Brooklyn	3414	500	1007	74	62	.295
St. Louis	3557	580	1044	72	55	.294
Cincinnati	3371	455	946	28	92	.281
Boston	3441	449	963	25	45	.280

INDIVIDUAL BATTING.

	Ab	R	H	HR	SB	Pct.
Herman, Bkln.	368	70	150	14	14	.408
O'Doul, Phila.	396	94	152	21	2	.384
Terry, N. Y.	416	68	157	9	7	.377
Klein, Phila.	397	81	145	33	4	.365
Hornsby, Chgo.	387	96	141	22	2	.364
Traynor, Pitts.	302	60	109	4	9	.361
Hafey, St. L.	350	71	125	22	3	.357
L. Waner, Pitts.	416	85	140	4	1	.356
Hendrick, Bkln.	251	47	89	11	13	.355
Sukeforth, Cin.	112	25	39	1	1	.348
E. Smith, St. L.	112	6	39	1	0	.348
Douthit, St. L.	420	92	146	9	7	.347
L. Wilson, Chgo.	349	90	121	30	1	.347
Comorosky, Pitts.	296	55	103	6	14	.345
Stephenson, Chgo.	325	64	110	10	5	.338
Heathcote, Chgo.	143	30	49	2	7	.338
Sisler, Bos.	406	46	137	1	5	.337
Bressler, Bkln.	351	56	117	9	3	.333
E. Clark, Bos.	237	40	79	1	4	.333
Frisch, St. L.	367	62	122	2	22	.332
Cuyler, Chgo.	301	60	100	8	27	.332
Roush, N. Y.	321	56	106	6	3	.330
P. Waner, Pitts.	372	87	122	13	9	.328
Brickell, Pitts.	64	6	21	0	4	.328
Frederick, Bkln.	396	76	128	15	3	.323
Davis, Phila.	167	14	54	4	1	.323
Williams, Phila.	31	7	10	3	0	.323
Ott, N. Y.	364	96	117	29	3	.321
Whitney, Phila.	284	54	123	8	4	.320
Bancroft, Bkln.	282	30	90	1	7	.319
Lindstrom, N. Y.	423	83	135	12	7	.317
Walker, Cin.	231	53	105	6	12	.317
Orsatti, St. L.	186	33	59	1	5	.317
High, St. L.	401	72	126	7	6	.314
Grantham, Phila.	293	72	92	13	5	.314
Duran, Bos.	102	13	32	0	0	.314
Brame, Phila.	67	4	21	2	0	.313
Thompson, Phila.	407	74	127	4	10	.312
Bottomley, St. L.	383	85	119	23	2	.311
J. Wilson, St. L.	238	41	74	3	2	.311
Hemsley, Phila.	103	12	32	0	0	.311
Grimm, Chgo.	379	67	117	10	3	.309
Hogan, N. Y.	201	8	62	0	1	.308
Maranville, Bos.	353	61	108	0	10	.306
Friberg, Phila.	268	35	82	6	1	.306
Sothern, Phila.	293	53	89	5	12	.304
Lucas, Cin.	92	11	28	0	1	.304
Mays, N. Y.	23	2	7	0	0	.304
Jackson, N. Y.	370	66	112	18	7	.303
Leach, N. Y.	251	50	76	6	8	.303
Fullis, N. Y.	140	35	42	5	5	.300
Gooch, Bkln.-Cin.	204	17	61	0	2	.299
R. Moore, Bkln.	202	17	60	0	3	.297
Swanson, Cin.	353	61	104	3	24	.295
Cohen, N. Y.	241	29	71	4	1	.295
Harper, Bos.	344	48	101	10	5	.294
O'Farrell, N. Y.	180	24	53	2	1	.294
Hurst, Phila.	369	62	108	22	5	.293
Bell, Bos.	321	40	94	6	3	.293
Sweetland, Phila.	48	7	14	0	0	.292
Gilbert, Bkln.	359	64	104	3	6	.291
McMillan, Chgo.	277	42	80	3	7	.289
Allen, Cin.	331	42	95	5	14	.287
Bartell, Phila.	355	54	102	0	7	.287
Richbourg, Bos.	338	43	97	1	6	.287
Kelly, Cin.	368	45	105	4	4	.286
English, Chgo.	390	87	111	1	7	.285
Sheely, Pitts.	350	42	98	5	5	.280
Gonzales, Chgo.	125	13	35	0	1	.280
Rhiel, Bkln.	151	23	42	4	0	.278
Crawford, N. Y.	36	9	10	3	1	.278
Ford, Cin.	321	47	84	1	5	.277
Spohrer, Bos.	224	29	62	3	1	.277
Swetonic, Phila.	33	7	9	0	0	.273
J. Moore, Chgo.	55	7	15	2	0	.272
Sebulte, Chgo.	52	5	14	0	0	.269
Picinich, Bkln.	209	21	56	3	3	.268
Rosa, N. Y.	209	35	56	0	3	.268
Adams, Phila.	164	34	44	0	1	.268
Dressen, Cin.	312	41	83	1	6	.266
Miller, Phila.	34	3	9	1	0	.265
Taylor, Bos.-Chgo.	176	23	46	0	0	.261
Welsh, N. Y.-Bos.	239	41	62	4	6	.259
Gelbert, St. L.	346	44	89	1	6	.258
Purdy, Cin.	128	16	33	1	1	.258
May, Cin.	39	4	10	0	0	.256
Pitzenger, Cin.	157	19	40	0	0	.254
Blancodette, Bkln.	239	41	58	3	3	.253
Hargreaves, Pitts.	251	24	63	0	1	.251
Critz, Cin.	264	40	65	1	8	.246
Gelbert, St. L.	346	44	89	1	6	.258
McGraw, Phila.	17	2	4	0	0	.235
Malone, Chgo.	73	7	17	2	0	.233
Holm, St. L.	125	15	29	0	1	.232
Thevenow, Phila.	108	8	25	0	1	.231
Maguire, Bos.	352	40	81	0	4	.230
Lerian, Phila.	165	20	38	2	0	.230
Fitzmaun, Cin.	61	13	14	0	4	.230
Doherty, Bkln.	102	4	23	1	1	.225
Stripp, Cin.	67	10	15	3	1	.224
Flowers, Bkln.	101	13	22	1	7	.218
Bush, Chgo.	169	26	36	2	2	.214
Root, Chgo.	61	7	13	1	0	.213

American Association Averages

TEAM BATTING.

	Ab	R	H	HR	SB	Pct.
St. Paul	3764	649	1141	82	67	.303
Columbus	3612	617	1090	62	79	.302
Kansas City	3676	584	1091	39	59	.297
Minneapolis	3602	700	1054	99	92	.293
Toledo	3553	511	1035	34	89	.291
Louisville	3671	557	1065	45	50	.290
Indianapolis	3561	506	997	42	63	.280
Milwaukee	3606	539	998	60	51	.277

INDIVIDUAL BATTING.

	Ab	R	H	HR	SB	Pct.
Hargrave, St. P.	183	34	71	6	1	.388
Angley, K. C.	105	13	40	0	0	.381
Cooke, St. P.	323	57	122	23	5	.378
Blankfield, Tol.	229	44	83	2	7	.362
Cianciollo, Col.	416	83	149	14	1	.358
Duvid, Mil.	28	5	10	0	0	.357
W. Griffin, Minn.	113	21	40	2	0	.354
Jenkins, Mil.	156	21	55	3	3	.353
Barwell, Minn.	117	21	41	6	1	.350
Callathan, Col.	364	64	126	2	7	.346
Boone, Col.	255	45	88	4	5	.345
Rozell, St. P.	422	87	145	7	4	.344
Wykoff, Col.	35	6	12	0	0	.343
Branom, Lou.	345	54	118	11	6	.342
Reeds, K. C.	193	28	66	1	7	.342
Tucker, K. C.	267	54	91	10	3	.341
Earle Smith, Minn.	362	76	122	9	9	.337
Gillis, Col.	110	17	37	2	0	.336
Grigsby, K. C.	325	56	109	3	3	.335
Chapman, St. P.	418	104	139	22	15	.333
Warner, Tol.	396	68	132	3	9	.333
Simons, Lou.	391	79	130	6	10	.332
Kubel, K. C.	400	86	132	5	9	.330
Tobiason, K. C.	133	23	44	1	0	.330
Shirley, Minn.	131	32	43	7	2	.328
Ivy Griffin, Mil.	325	60	106	5	9	.326
Ermer, Minn.	398	84	129	15	23	.324
Spring, Ind.	309	44	100	3	4	.324
Peters, K. C.	259	30	84	1	3	.324
Johnsrean, Mil.	329	63	106	4	6	.322
Fenner, St. P.	141	17	45	2	1	.319
Crabtree, Col.	365	75	116	15	3	.318
Koetzer, St. P.	392	48	124	7	1	.316
E. Harris, Minn.	346	89	109	9	8	.315
Hanson, K. C.	149	23	47	0	1	.315
Cotter, Minn.	331	74	104	21	9	.311
Pick, Mil.	315	56	98	8	4	.311
Barnhart, Ind.	332	56	103	9	2	.310
McCurdy, Tol.	189	17	58	2	3	.307
Brown, Tol.	379	52	116	3	13	.306
Gerber, K. C.	317	63	97	10	11	.306
Wambsganss, K. C.	183	34	56	0	2	.306
Winters, Col.	36	4	11	1	0	.306
Knaup, Lou.	36	6	11	1	0	.306
Kampf, Lou.	347	50	106	1	0	.305
McCann, Col.	315	51	107	1	13	.304
Hayworth, Tol.	184	26	56	3	2	.304
Sicking, Lou.	437	81	132	2	13	.302
Koehler, Tol.	374	59	113	3	8	.302
Shinault, Col.	246	36	74	4	2	.301
Layne, Ind.	371	68	111	3	13	.299
Nolo, Col.	357	71	106	6	18	.297
Anderson, St. P.	366	59	108	5	8	.295
Wuestler, Ind.	346	49	99	4	8	.286
Strunk, Ind.	176	29	52	0	3	.295
Yoter, Minn.	432	68	127	3	17	.294
Lane, Mil.	252	38	74	5	6	.294
Rase, St. P.	389	45	117	3	6	.293
Matthews, Ind.	389	63	108	0	10	.293
Rich, Col-Minn.	229	55	67	20	1	.293
Thompson, Lou.	312	35	91	3	2	.292
Murray, K. C.	62	10	18	3	0	.290
Sheehan, K. C.	59	6	17	0	0	.288
Shannon, Lou.	276	40	79	0	1	.286
McMillan, Minn.	206	29	59	3	2	.286
Elmer Smith, Lou.	356	61	100	16	2	.281
Davis, St. P.	153	26	43	1	5	.281
Wanninger, St. P.	211	32	59	0	3	.280
Leibold, Col.	104	21	29	0	0	.279

Shires' .326 Average Tops Sox Hitters; Foxx Leads A. L.

The Great Shires has another selling point now—a .326 batting average that makes him the leading hitter of the struggling White Sox. Only two other Hose players have made enough hits to get higher than .300, Carl Reynolds and Johnny Watwood.

Jimmy Foxx continues to be the American league's leading hitter, batting at a .388 clip. Emil Yde, Detroit pitcher, actually is first, with .429, but he has been at bat only 28 times.

TEAM BATTING.

	Ab	R	H	HR	SB	Pct.
Philadelphia	3420	643	1053	82	38	.308
New York	3327	588	1016	93	35	.306
Detroit	3578	597	1071	72	54	.299
Cleveland	3323	478	977	39	56	.294
St. Louis	3314	510	941	35	41	.284
Washington	3345	443	937	27	60	.273
Chicago	3446	396	921	21	66	.267
Boston	3213	366	840	19	50	.261

INDIVIDUAL BATTING.

	Ab	R	H	HR	SB	Pct.
Yde, Det.	28	7	12	0	0	.429
Foxx, Phila.	353	86	137	23	6	.388
Manush, St. L.	405	68	151	6	5	.373
Lary, N. Y.	67	12	25	3	0	.373
Simmons, Phila.	388	80	143	23	1	.366
Lazzeri, N. Y.	359	59	129	11	8	.359
Fonseca, Cleve.	383	66	137	5	14	.358
Combs, N. Y.	398	79	141	3	6	.354
Durst, N. Y.	85	17	30	2	3	.353
Heilman, Det.	350	67	123	10	4	.351
Ruth, N. Y.	371	68	94	25	4	.347
K.Williams, Bos.	127	16	44	2	0	.346
Cochrane, Phila.	326	78	113	8	7	.346
Uhle, Det.	84	14	29	0	0	.345
Miller, Phila.	384	68	132	7	14	.344
Fothergill, Det.	195	29	67	6	0	.344
Falk, Cleve.	373	45	93	11	4	.340
Dickey, N. Y.	257	37	87	9	3	.339
Byrd, N. Y.	83	16	28	3	1	.337
Gehringer, Det.	402	90	133	8	17	.331
Heving, Bos.	38	11	29	0	0	.330
Dykes, Phila.	336	64	110	10	5	.327
Schulte, St. L.	328	51	107	8	8	.326
Shires, Chi.	221	26	72	2	3	.326
Hodapp, Cleve.	86	8	28	0	0	.326
Averill, Cleve.	380	72	123	12	11	.324
Alexander, Det.	396	66	128	16	3	.323
R.Johnson, Det.	391	79	125	8	12	.320
Haas, Phila.	385	79	123	12	0	.319
Gehrig, N. Y.	341	88	108	26	3	.317
Tate, Wash.	143	15	45	0	0	.314
E.Rice, Wash.	382	67	120	1	7	.314
Robertson, N. Y.	229	38	72	0	2	.314
H.Rice, Det.	309	55	96	2	2	.311
Reynolds, Chi.	364	44	94	8	8	.300
Kress, St. L.	334	52	103	3	3	.308
McManus, Det.	393	68	120	13	11	.305
Watwood, Chi.	340	29	75	2	6	.305
J.Sewell, Cleve.	380	60	115	4	4	.302
Blue, St. L.	374	79	113	5	7	.302
Judge, Wash.	323	49	97	3	7	.300
Goslin, Wash.	334	58	100	12	9	.299
Myer, Wash.	342	48	102	1	10	.298
Bluege, Wash.	315	34	94	5	6	.298
Scarriti, Bos.	310	39	92	1	8	.297
Boley, Phila.	138	20	41	1	1	.297
Hoffman, Chi.	213	15	63	1	3	.296
Rothrock, Bos.	363	44	77	3	10	.295
Porter, Cleve.	130	14	38	1	3	.292
Mellilo, St. L.	293	39	85	5	7	.290
Shea, Det.	131	17	38	3	1	.290
Crouse, Chi.	93	9	27	2	2	.290
Jamieson, Cleve.	271	45	78	0	2	.288
Badgro, St. L.	101	19	29	1	0	.287

BRITAIN LEADS MODEL YACHT MEET, U. S. 2D

GOSPORT, England, Aug. 3.—[U.P.]—Great Britain today led in the international model yacht tournament at the end of the first day's racing. The United States was second. John Black, of Medford, Mass., representing the Rhode Island Model Yacht club, upheld the honors of the United States by scoring heavily against Great Britain, but lost valuable points to Belgium and Germany.

The score at the end of the first day stood: Great Britain, 47 points; United States, 40; Germany, 25; France, 20; Belgium, 18.

Four Day Harness Race Program to Start Tuesday

Mount Sterling, Ill., Aug. 3.—[Special.]—The harness racing season will open here Tuesday and will continue four days under the auspices of the Brown County Racing association.

The Inquiring Reporter

Every Day He Asks Five Persons, Picked at Random, a Question.

The Tribune will pay $5 for each question accepted for the Inquiring Reporter to ask. Send name and address with your question to "Inquiring Reporter," Chicago Tribune. For today's question H. Kent, 177 Fifth street, Dundee, Ill., was awarded $5.

The Question.

What player do you think has contributed most to the Cubs' success this season?

The Answers.

George R. Fitzmaurice, 127 North Dearborn street, attorney—Hack Wilson. He has won many games for the Cubs by making home runs when they were needed. Many of these homers have come with men on the bases. Hack always is trying and his presence seems to drive his teammates to greater deeds. Without Wilson the Cubs would not be leading the league.



Joseph Danda, 1358 Komensky avenue, weatherstrips—I'd say Cuyler. Of course, he was out of the game for a while on account of an injury, but he has contributed a lot of help, especially with his base stealing and throwing ability. Cuyler has been hitting well and has driven in his share of runs.



Louis Moser, 4522 North Central Park avenue, accountant—Hack Wilson, because of his progressive spirit and all around playing. He has not had any batting slumps and he has been in virtually every game. He is a first class fielder as well as batter. He has helped to build up a championship team.



Irving Rubin, 3114 Waveland avenue, paper boxes—So far as I know, Hack Wilson is entitled to the honor of contributing the most to the Cubs' success this season. His timely hitting has been a big factor and his work in the field brilliant. I expect the Cubs to win the pennant, and when they do, it will be because of Wilson's work.



A. F. Carlston, 1929 Argyle street, inspector—Hack Wilson has done the most, but his battling coworkers can't be overlooked, either. Bush, Malone, English, Hornsby, and Stephenson all have been a tremendous help. Wilson is my choice because of his long, timely hits.



Novotny and Starks Reach Golf Final

Grand Haven, Mich., Aug. 3.—[Special.]—Gus Novotny, Chicago, today disposed of C. Farley of Grand Rapids and F. Justin, Chicago, by decisive matches in the second day of play in the twelfth annual resorters' tournament at Spring Lake, Mich. He will meet F. F. Starks, Louisville champion, in the final 36 hole tomorrow. He will play off with H. Goodspeed, Grand Rapids, for the low medal also.

Curtis Wolfolk present cup holder was nosed into the consolations and then was defeated in the second round by B. Bissinette, Grand Rapids. Novotny, finalist here several years, is the favorite to win the cup. Justin made the outside nine in 33, three under par today. Illinois juniors were defeated.

HOW THE CUBS ARE FIELDING

IN ADDITION to leading the National league pennant parade, the Cubs are the best fielding aggregation in their circuit. Principal contributors to the high team fielding average of .975 are Capt. Charley Grimm, who is topping the regulars with a .993 percentage, and Cliff Heathcote, who hasn't erred in 97 chances in the outfield.

[Including Saturday's Games.]

	Games.	PO.	A.	E.	TC.	DP.	Pct.
Heathcote, rf	51	53	4	0	57	2	1.000
Nehf, p	21	3	21	0	29	3	1.000
Root, p	31	6	23	0	29	1	1.000
Carlson, p	17	3	17	0	20	0	1.000
Cvengros, p	22	2	9	0	11	1	1.000
Horne, p	11	2	5	0	7	1	1.000
Gonzales, c	38	148	21	1	170	6	.994
Grimm, 1b	99	1,015	56	9	1,081	96	.992
Stephenson, lf	87	155	4	3	162	3	.981
Bush, p	33	6	43	1	49	4	.980
Wilson, cf	94	333	9	6	348	1	.970
Hornsby, 2b	100	294	331	17	642	75	.974
Beck, 3b	47	33	89	4	126	16	.970
Schulte, c	33	54	10	2	66	2	.970
Malone, p	26	3	29	1	33	4	.970
Blake, p	24	3	29	1	33	0	.970
Cuyler, rf	85	174	11	6	191	5	.969
Taylor, c	58	193	44	9	245	4	.967
Moore, lf	25	28	1	1	30	0	.934
English, ss	91	208	320	24	552	94	.957
McMillan, 3b	72	90	146	14	250	15	.942
Blair, 3b	14	11	3	2	16	0	.875
Hartnett, ph	15	0	0	0	0	0	.000

Pitchers Hold Key to Winning Ways, It Seems

BY EDWARD BURNS.

[Chicago Tribune Press Service.]

Boston, Mass., Aug. 3.—Major league pitchers should be able to laugh and laugh in case any employers sniff at their importance, come contract-signing time.

We're talking about what the Philadelphia clubs are proving anent the importance of pitching. When the Philadelphia Nationals tumbled into the cellar several days ago, their batting average was the same to the point as the Philadelphia Americans, who on that day were leading their league by 10½ games over their closest contender, the Yanks.

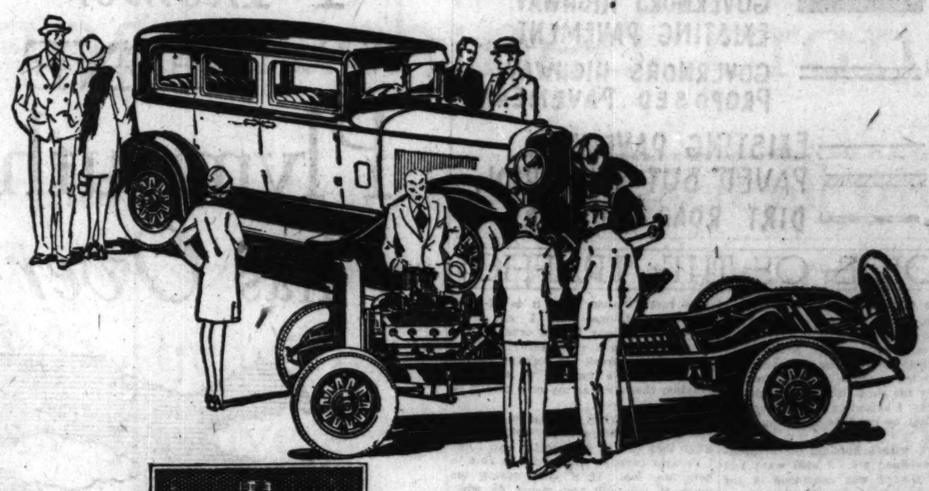
Here was a club in eighth place with a batting mark of .308. Furthermore, the same club was (and is) leading the league in home runs, principally because of the terrific conduct of Chuck Klein, Lefty O'Doul, and Don Hurst.

The Athletics have a trio that will rank with the Phillies' three stars, but Foxx has not been able to get his batting mark much higher than O'Doul's, while Cochrane and Simmons haven't done so well with homers as have Klein and Hurst.

So what's the answer? Pitchers and little else. The Phillies have one pitcher with better than a .500 mark—Claude Willoughby. The others save Benge on exceptional occasions are most pitiable. On the other hand, Connie Mack has three men who probably will have the coveted 20 victories within the next few weeks. Grove and Walberg have a chance to hang up won and lost records that will go in books as the most impressive in the history of baseball. Earnshaw has been a big winner, but also has lost a few more games than Mack's two co-stars.

Of course, there are other examples of good clubs which are being wrecked by poor pitching though the instances aren't quite so striking as the Philadelphia contrast.

...and Now... Public Appraisal of Viking Value Verifies the Judgment of Motor Critics





The Viking engine embodies distinctly new and desirable principles of engineering design.

WHEN the new Viking was introduced, experienced motor car critics—editors of leading automotive publications—were uniformly enthusiastic about its appearance, its engineering, and the extraordinary value it offers at medium price.

To quote from *Motor*: "After more than three years of development, the Olds Motor Works announces the Viking, a V-eight which represents excellent value at $1595. The word 'excellent' is used advisedly. At first glance it might be taken for a $2500 car; a little more careful consideration of all the factors involved might suggest a price of $2000; while the actual list of $1595 is a tribute to modern engineering and production methods."

According to *Automobile Topics*: "The name 'Viking' is freighted with valorous tradition, and few cars have come forth under as auspicious circumstances, or revealed more sturdy and bold character. Its refreshing originality, especially in respect to the power plant, should command wide attention."

And *Motor West* adds: "With these characteristics of expensive automobiles, the price of the Viking is as sensational as are its advanced engineering design and distinctive appearance."

Now, the public has had an opportunity to appraise the Viking—and public opinion is in thorough accord with the critical judgment of these automotive experts.

Every day, the Viking is winning new admirers—by the tailored beauty and luxury of its Bodies by Fisher—by the superb performance of its 90-degree V-type eight-cylinder engine—by its restful riding comfort and uncanny roadability—and, most of all, by its extraordinary value.

The Viking is a trimly-tailored car with fleet, low lines, graceful body contours, and sparkling color combinations—combining up-to-the-minute smartness and distinguished beauty.

The interiors of the new Viking are roomy, comfortable, and luxuriously furnished. The rich upholsteries are fitted with glove-like smoothness. Hardware and appointments are in excellent taste. Supplementing the restful comfort of the wide, deep-cushioned seats are special alloy-steel springs, controlled by four Lovejoy hydraulic shock absorbers.

No less luxurious is the outstanding performance of the new Viking 81-horsepower 90-degree V-eight engine. The Viking engine is exceptionally simple, rigid, accessible, and compact—and embodies such advancements as horizontal valves operated from a single camshaft, and a new down-draft manifolding method of fuel distribution. The new Viking provides far greater speed than the average motorist requires. Its response to the throttle is remarkable, both in getaway from a standing start and in acceleration at the higher speeds. And throughout the entire speed range, its mighty power is delivered smoothly and quietly in a constant, effortless flow.

Come and see the new Viking. Inspect, in detail, its many outstanding features. Drive it yourself and experience the luxury of its brilliant V-eight performance. Know to your own complete satisfaction the qualities which have brought such sincere and enthusiastic praise from automotive critics and the public alike.

$1595

f. o. b. factory, Lansing, Mich. Spare Tire and Bumpers Extra

Consider the delivered price as well as the list price when comparing automobile values. Viking delivered prices include only reasonable charges for delivery and financing.

OLDS MOTOR WORKS
LANSING, MICHIGAN

VIKING

A PRODUCT OF GENERAL MOTORS

OLDS MOTOR WORKS

CHICAGO BRANCH, 2401 SOUTH MICHIGAN AVENUE. PHONE VICTORY 6800

NORTH

Kailer-Youngquist Motor Sales
5031 Broadway
Longbeach 4651

Lincoln Park Motor Sales, Inc.
914-16 Diversey Parkway
Lakeview 0641-2

Shesair Motor Sales
2008 Irving Park Blvd.
Wellington 7470

North Town Motor Co.
6248-50 N. Western Ave.
Hollycourt 0400

Northmore Motor Sales
3000 Lawrence Ave.
Independence 2601

WEST

E. J. Pillinger Motor Co.
4618-26 Washington Blvd.
Austin 0638

Marshall Square Auto Sales
3641 W. 22nd St. Crawford 4304

WEST—Cont.

A. D. Schuller Motor Sales
4049 Fullerton Ave. Spaulding 6600
3322-24 Montrose Ave.
Keystone 4668

Olson-Grimsell Motor Sales
2505 Milwaukee Ave. Capitol 3131
4149 Milwaukee Ave.
Palisade 4804

W. F. Whitney, Inc.
5354-60 W. Chicago Ave.
Mansfield 8700

Lindy Auto Sales, Inc.
2335 W. Chicago Ave.
Armitage 4562

SOUTH

North Roseland Motor Sales, Inc.
10558-60 S. Michigan Ave.
Pullman 6259

East Side Garage
9645 Ewing Avenue Regent 0917

Efting Motor Sales, Inc.
7625-25 S. Halsted St.
Radcliffe 8715-6

SOUTH—Cont.

L. Markle Co.
2401 S. Michigan Ave.
Calumet 3018

P. & B. Motor Sales
5339-41 S. Ashland Ave.
Prospect 7954

Chicago Auto Body and Motor Sales
5051 S. Western Ave. Prospect 8714-8

May Motor Sales
4901 Anthony Ave.
Vincennes 2162

Woodlawn Oldsmobile Co.
6515 Cottage Grove Ave.
Fairfax 1412

Brandon Motor Sales
7622 Stony Island Ave.
South Shore 6114

Greene Motor Sales, Inc.
6431 S. Western Ave. Prospect 7420

SUBURBAN

Lake Shore Motor Sales
1010-18 Chicago Ave.
Evanston, Ill. University 4100-4101

Cicero Oldsmobile Co.
5220-42 W. 22nd St., Cicero, Ill.
Cicero 1867

Renn Motor Sales
4125 Joliet Ave.
Lyons, Ill. Lyons 7007

A. G. Motor Sales
1906 Chicago Road
Chicago Heights. Chgo. Hts. 1407

Falcon Motors
1823 Ridge Ave.
Evanston, Ill. University 2127

W. J. Ladendorf
1826 Rand Road
Des Plaines. Des Plaines 742

SUBURBAN—Cont.

Ward Auto Sales
717 Western Ave.
Blue Island, Ill. Blue Island 1291

Moore Auto Sales
810 Arlington Ave.
La Grange, Ill. La Grange 3339

Oldsmobile Sales & Service
194, 185th Street
Harvey, Ill. Harvey 464

Cooley Bros., Inc.
133-43 Madison Street
Oak Park, Ill. Euclid 481
Columbus 9064

Main Garage
Main and Roosevelt Rd.
Glen Ellyn, Ill. Glen Ellyn 1369

Morrell Motor Company
122 Belvidere St.
Waukegan, Ill. Waukegan 3335

Graff Oldsmobile Sales
1060 Larkin St., Elgin, Ill. Elgin 383

SUBURBAN—Cont.

Aurora Oldsmobile Co.
10-14 Benton St.
Aurora, Ill. Aurora 2024

Joliet Oldsmobile Co.
504 Clinton St., Joliet, Ill. Joliet 1899

Tenth Ave. Motor Sales
10th and Washington Aves.
Gary, Ind. Gary 22260

Twin City Oldsmobile Sales, Inc.
Broadway and Fir
East Chicago, Ind. East Chicago 1460

Ullrich Motor Sales
825 Calumet Ave.
Hammond, Ind. Hammond 191

H. C. Warren Motor Sales
136 N. First St.
Highland Park, Ill. Highland

MOTORS — TRAFFIC — HIGHWAYS

GOVERNOR'S ROAD STILL USELESS AS THOROUGHFARE

But Autoists Can Get Some Use of It.

BY HAL FOUST.

Governor's highway, the $2,000,000 four lane pavement linking Kankakee with a corn field on the southern border of Cook county, will soon be given a minor degree of utility. It has stood since completion last year as a monument to the traffic engineering of the former state administration, serving little more than local residents of the sparsely settled district it traverses.

State and county have been busy this summer, trying to convert the highway to usefulness. The result has left a queer picture. In the area north of the road's present terminus, the densely populated fringe of the metropolis, we will soon find twenty foot off shoots from the forty foot trunk from the farm land. For the scheme to be sound it would be necessary to believe that there is less traffic in the city than in the country.

Farmers Circle Barrier.

Nevertheless, these off shoots are going to be of some benefit and this story is written so the motoring public, which has few additional reasons for using the superhighway, can find where its $2,000,000 was spent.

Driving north last week on the Governor's highway, route 49, the occasional car was stopped on the edge of the small village of Richton by a barricade bearing a state highway sign, "road closed, violators subject to arrest." Most of the cars, owned by farmers along the road who were familiar with the situation, ignored the warning and circled the barrier, using the unpaved half of the right of way to the north a half mile or so to the narrow and none to smooth Sauk Trail.

The infrequent non-resident of the district turned his machine about and eased southward looking for a detour. A half mile back on the pavement he had covered, he found what he had overlooked while driving fast, a small sign near the ground on the west side of the road.

The Old Sauk Trail.

The detour sign pointed to a dirt road, muddy in wet weather. Without any further directing signs, the stranger follows the better used of the unimproved trails and, if he hasn't made a mistake, arrives at the narrow old pavement of Sauk Trail. There he must rely upon intuition to tell him to turn eastward until he reaches the Dixie highway. Going westward, the Sauk road is dirt east of the tiny village but it finally hits the new twenty foot concrete of Cicero avenue, a passageway to the north.

The well informed motorist turns off the Governor's highway to the narrow Cicero avenue before reaching the present end of the pavement. But there is no sign there to mark this route to the north.

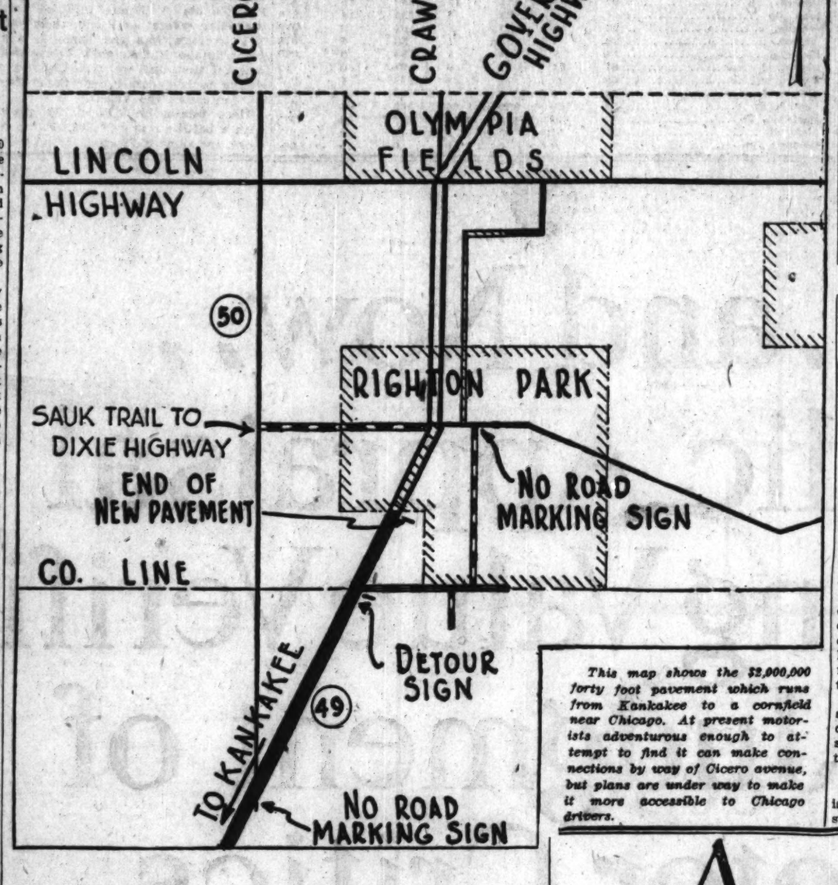
The Governor's highway was built without providing for an entrance to the city. Those who promoted the project still describe it as the main route to Springfield and St. Louis, but a count of cars and a glance at the map show that the route through Joliet and Bloomington is the more logical, since it has less mileage and serves a heavier population. But the state has left the short route with narrow pavement while the 40 feet of concrete was being poured between Kankakee and a Cook county corn field.

Avoid Dirt Detour.

When Richton was visited last week by the writer, twenty feet of pavement had been laid between the present barrier and the Sauk Trail so, with this open, cars will be able to avoid the dirt detour, but they won't be anywhere nor will they be able to get anywhere conveniently when they're in the village of Richton.

The country also has laid some new concrete out of the village that is soon to be opened. It is a twenty foot pavement, just east of the proposed route for Governor's highway, leading north to the Lincoln highway.

INTO A CORNFIELD



This map shows the $2,000,000 forty foot pavement which runs from Kankakee to a cornfield near Chicago. At present motorists adventurous enough to attempt to find it can make connections by way of Cicero avenue, but plans are under way to make it more accessible to Chicago drivers.

VOICE OF THE TRAFFIC

MEETS OAK PARK SPEED COP.

Chicago, July 24.—Recently, while driving down Harlem avenue, Oak Park, at 27 miles an hour, Sergt. Nestor gave me a ticket for speeding, charging me with 35 miles an hour. I saw him following me for three blocks through the rear mirror. I looked at my speedometer and thought he must be following some one else.

In court, with a hundred other speeders, I was fined $10. I also want you to know that I was courteous to the sergeant so that was no "reason."

RALPH J. WARDEN.

MORE KICKS ABOUT MILLER, IND.

Chicago, July 22.—About four or five years ago, you people were good enough to publish a letter I sent you, complaining about traffic conditions on River road—in which I offered the suggestion that traffic be allowed to go for about three to five minutes steadily in one direction—as a relief to the congestion that was making driving hard work instead of a pleasure.

Recently, in spite of warnings, I drove in from Michigan on Dunes Highway Sunday and was held up for over 90 minutes just before Miller, Ind. When I reached Miller I found the usual small town officials allowing a few cars to go one way and then stopping traffic to allow a few cars to run the other way. The wast of time was prodigious.

A. A. STEINBERG.

HISTORY REPEATS ITSELF.

Chicago, July 24.—Another life has been taken and another dozen badly injured at Montrose and Sacramento avenue this year. It won't be the last one, for a stop sign is still badly needed.

MAXIM S. SCHNEIDERMAN, D. D. S.

[Editor's note: Seven months ago the Voice of Traffic published a letter from Dr. Schneiderman reading, "Stop! Let's start the new year right. Two people were killed and over a dozen badly injured at Montrose and Sacramento avenues this year. A stop sign is badly wanted at this corner."]

SIGNS FOR TWO LANE HOGS.

Wilmette, July 20.—While the subject of reducing motor accidents is uppermost in the minds of the authorities, will you kindly suggest that noticeable signs be placed along such broad highways as McCormick boulevard and Waukegan road to the effect that cars use one lane.

I have occasion to use McCormick boulevard very often and, without exception, half a dozen or more drivers straddle the marking line. They are absolutely deaf to the horn and look amused or idiotic if you succeed in taking a chance and pass them.

EMILY C. WYLE.

COLLEGIATE FLIVVER STOLEN.

Chicago, July 21.—I am writing in the hope that you may be able to help me locate my car which was stolen on July 20 from 63d street at University avenue. The car is a Ford coupe, 1927 model, license No. 1,134,663; the color is maroon with black fenders. There is a University of Chicago sticker on the wind shield, although of course this was probably removed immediately the car was stolen.

Being an old model, and in none too good condition, the car would have very little resale value. But it is of such great value to me that I am most anxious to recover it. In order to regain my health it is necessary for me to get all the fresh air possible and as it is impossible for me to do much walking, this car was my only means of being in the open.

The police were, of course, notified immediately and are no doubt doing what they can to recover the car. But I thought perhaps you might be able to help me, too. If it isn't asking too much of you will you please do what you can? CHARLOTTE WATKINS.

WHERE ARE THE INSPECTORS?

Chicago, July 26.—I, as a humble citizen and mere motorist, paying my $10 annual political contribution in the form of a city vehicle tax, and other sundry taxes, and seeing it "sunk without trace," beg to inquire whether there is such a thing as bureau of streets, signs, etc.?

As a suggestion for a subject of inspection if it does not involve too long a trip from the city hall, may I nominate Oakley boulevard to the division of streets, signs, etc., if there is such a division.

Going north in Oakley boulevard at the North avenue intersection was formerly a sign that said, "Boulevard ends here." It was originally gold on black. It is now unreadable. Furthermore it has been broken in half. Not seeing this sign one day and thinking I had the right of way crossing North avenue, I nearly had a collision. I received plenty of "looks" from the motorist whose carefulness avoided a wreck.

Multiply this condition by the total number of streets in Chicago and to be fair, divide by two, and you will get some idea of the efficiency of our money spending army of inspectors.

G. H. P.

BERWYN AVENUE "PAVEMENT."

Chicago, July 26.—In last Sunday's TRIBUNE appeared an article, said to be a statement by Ald. Curtis F. Mellin, that Berwyn avenue, between Clark street and Ashland avenue, had been widened and paved last week. I wish Mr. Mellin would combine a joy ride and an inspection trip through said street before making any such statements.

No work has been started, although funds have been provided through special assessments, and buildings have been torn down to make the widening possible. This was done about two years ago.

Not only is paving of Berwyn avenue between Clark and Ashland very much needed but also the remaining stretch of said street all the way through to the railroad tracks is in such condition that motorists will soon have to drive on the sidewalks as driving on the so-called pavement is too dangerous to both the cars and their occupants. GUNNAR.

STOP SIGN MAY BE ANSWER.

Chicago, July 23.—After a nearly disastrous collision at Racine and Newport avenues I was told by residents of the vicinity that Racine is used like a boulevard, with traffic moving 35 or 40 miles an hour. Won't the city give us a chance for our lives? Either control the speed of traffic on such streets or make them through streets with stop lights to warn us. CARL FLODIN.

GAS TAX TO MAKE ILLINOIS' ROADS NATION'S FINEST

Fifty-five million dollars' worth of what he terms "gasoline tax road refinement" will place Illinois at the head of the national motor transportation list, according to C. H. Bliss, Nash official, who views the new state motor levy in the light of a final improvement purchase on the part of Illinois car drivers.

Following the action of the Cook county board in voting a part of its tax returns to the proposed west side elevated highway in Chicago, he predicted that motorists of the state may expect one of the most progressive highway modernizing campaigns on record as a result of the new revenue source.

"Illinois has a splendid road system—one of the best so far developed in the country," he said. "What it now needs most is pavement widening in highway terminals, highway elevation at danger spots, and improved routes through cities to eliminate costly traffic congestion. It is toward this end that the gasoline tax money should be spent, and a study of the situation should convince the automobile industry and the public generally that the revenue must be spent for these purposes if full justice is to be done the automobile owners, who are contributing all of the revenue."

Needless Tire Waste Set at Hundreds of Millions

Last year tire manufacturers in the United States made nearly 60,000,000 casings, valued, wholesale, at more than $670,000,000, or retail at more than $1,000,000,000. Since tests show variations in tire mileage as high as 40 per cent, the needless waste can be conservatively estimated in the hundreds of millions. Observance by all drivers of a few simple rules of tire care would reduce the waste to a minimum.

WISCONSIN IN DEADLOCK OVER GAS TAX BILL

Governor and Assembly Both Stand Pat.

Madison, Wis., Aug. 3.—[Special.]—Wisconsin, like its neighbor, Illinois, is having its gasoline tax problems.

Gov. Kohler has declared that he will not sign any measure providing for an increase from the present 2 cent tax unless the bill calls for the expenditure of the additional revenue upon through state, hard surfaced highways. The assembly recently gave preliminary approval to a 3 cent gas bill proposing to use the added revenue on local roads rather than through routes.

Unless either the governor or the assembly recedes from the position it is unlikely that any change in the fuel levy will be made at this session of the legislature. But the controversy remains active.

Commission Needs Funds.

Gov. Kohler has indicated he would approve the Blanchard-Duncan bill, which calls for a 3 cent gasoline tax and repeals the personal property tax on automobiles. If this bill is passed and the governor is also given the kind of 3 cent highway construction bill that he approves, the state gasoline tax will be increased from 2 to 4 cents.

The governor looks upon the Duncan-Blanchard bill not as a highway construction act and not as a tax increasing measure, but simply as legislation substituting an extra 1 cent fuel levy for the personal property tax on automobiles.

The newly created highway commission has inadequate funds to carry out the comprehensive program for statewide highways contemplated by the governor, he says.

Numerous Gaps in Pavement.

"The southeastern part of the state is reasonably well supplied with hard surfaced main roads, although there still are numerous gaps," Gov. Kohler was quoted by the Associated Press report of a recent address in Milwaukee. "There is considerable paving on a few roads in the central and east central portions, but with long stretches still to be surfaced before continuous through routes are completed.

"Great areas of the north, the west, and the southwest, including whole counties, have not a single mile of hard surfaced main highway. Estimates of mileage required to complete only three through roads to the extreme north and three to the western boundary of the state, with their logical connections, would call for the construction of over 1,300 miles of highway.

"If the permanent type of surfacing is used the cost would be about 40 million dollars. Under the present law the free fund, even if unpledged, and with local county aid, could not construct this 1,300 miles of road with the highest type of surface in much less than ten to fifteen years."

NEWS AND VIEWS

The Marmon-Roosevelt distributorship for the Chicago area has been taken over by the Marmon Sales company, headed by George P. Miller and L. J. Brady, president and vice president respectively.

The new company has opened a retail showroom at 2419 South Michigan ave. with a salon showing of twenty-five cars of all body styles. A used car salesroom, service department and general offices also have been opened just across the street. Both Mr. Miller and Mr. Brady are well known in Chicago automobile circles, having been identified with the distribution of the Nash from 1917 to 1923.

The Goodrich demonstration fleet of fifteen cars arrived in Chicago yesterday, having covered 9,327 miles in its zigzag course about the country since the beginning of the cruise last January. The caravan will receive an official welcome at the city hall tomorrow. The personnel will be guests of the Rotary club on Tuesday noon and in the afternoon will attend the Cubs ball game. The fleet came here from Rockford, Ill., and will leave for South Bend on Wednesday morning.

The rubber used in mounting the motor in Chryslers is aged the equivalent of ten years by a process that takes ten days, according to the automobile company's executive engineer, Carl Beer.

Franklin officials say that the air cooled engine in their current series develops a power forty per cent greater than the motor used in previous models.

Stutz has again won a signal victory by taking first, second and third in the annual La Rafaela road race, an outstanding event in Argentina. All three cars were privately owned and entered.

Rounding out its line of six cylinder valve in head cars, Chevrolet announces two new models, a sedan and a coupe. Both models are designed with a view toward style and the prices are held within Chevrolet's low range.

The added safety provided by the "no back device which is incorporated in the new Peerless has been tested to the satisfaction of company engineers. The "no back" automatically prevents the car from rolling backwards on a hill unless the gear shift lever is in reverse.

Zac Dunlap, former Durant branch manager in Chicago, on Aug. 1 became manager of the company's new sales promotion department, with offices in Detroit.

Hudson last week made public its balance sheet, showing earnings during the first six months of 1929 of $6.65 per share as compared with $5.77 for the first six months of last year.

The new Willys-Knight is announced. The model completes the line of Willys-Knight cars, which now includes four types, the five passenger sedan, five passenger coupe and standard coupe, and the four passenger roadster.

Production of Diesel engines on a large scale by Packard will probably begin early this month. This was indicated by Alvan Macauley, president.

Packard announces price reductions on all standard eights prior to a fall announcement of new cars, which, although the same in size and appearance, will have enough changes to classify them as new models. The new cars, it is stated, will be priced higher than the present cars were before the reduction.

AUTOISTS GET FIRST GLIMPSES OF 1930 MODELS

Year Is Sure to Set New Production Marks.

Detroit, Mich., Aug. 3.—[Special.]—This is the "new model" season. The public has been privileged to give a few of the 1930 styles in automobiles a close up inspection, but the end is not in sight, and something new is sure to occur before the fall season is far advanced.

If the future is to be judged by the past, the various new lines of automobiles which are yet to make their bows will be offered under some of the most propitious circumstances the industry has yet known.

The present year is sure to set a new high production and sale record, and the demand is such as to indicate a continuance of the excellent trade enjoyed during the first half of the year. The demand for cars is far from being satisfied notwithstanding the tremendous buying that continued throughout the first six months of the year. The introduction of every new model means increased sales.

Dealers, too, are in a fairly prosperous condition as a result of the steady buying which has maintained throughout the year and competition is healthy. The capacity or near capacity output of the various plants has been absorbed with a remarkable absence of clashing which on past occasions has so seriously upset the industry.

There now exists an excellent market for automobiles in all price classes. Just what size this market is cannot be ascertained with any degree of accuracy, but manufacturers who already have shown their 1930 models report satisfactory demands with unusually large schedules.

AFRICANS ADOPT TRACTORS.

African farmers have adopted tractors in place of oxen and are turning the grazing ground for oxen into sheep pastures.

CHRYSLER MOTORS PRODUCT

Another FINE FEATURE .. Plymouth has Over-Size Tires



THE FULL-SIZE PLYMOUTH TWO-DOOR SEDAN, $675

YOU will find on Plymouth the largest tires of any car in the low-priced field. Real over-size balloons—4.75—more than ample for this *full-size* car.

That is why the improved Plymouth—with all its *full-size* roominess and great comfort, with all its Chrysler-designed style and beauty, with all its Chrysler-like swiftness and smoothness, with all its ruggedness of construction, and the safety of its Chrysler weatherproof internal-expanding 4-wheel *hydraulic* brakes—with so much else to talk about, devotes an entire advertisement to over-size tires.

Larger tires mean riding on more air, which in turn means greater buoyance and comfort. Then, too, larger tires wear longer, add much to appearance and, most important of all, give the car greater traction, a firmer *grip on the road*—and that means sure-footed safety.

From tires to roof, from radiator to gasoline tank, Chrysler engineers have endowed the improved Plymouth with qualities and abilities never before available in a car of low price. Make your own comparisons—the facts can't be missed.

$655 and upwards f. o. b. factory

Coupe, $655; Roadster (with rumble seat), $675; 2-Door Sedan, $675; Touring, $695; De Luxe Coupe (with rumble seat), $695; 4-Door Sedan, $695. All prices f. o. b. factory. Plymouth dealers extend the convenience of time payments.

FULL SIZE

PLYMOUTH

AMERICA'S LOWEST-PRICED FULL-SIZE CAR

389

PLYMOUTH SALES AND SERVICE FACILITIES IN AND NEAR CHICAGO

PLYMOUTH MOTOR CORPORATION, Factory Whole Office, 3900 S. Michigan

NORTH
Sunshine Motor Sales, 2611-13 Milwaukee Ave.
Capitol Motor Sales, 3043 Lawrence Ave.
M. D. S. Motor Sales, 1800 Irving Park Blvd.
North Suburban Sales, Inc., 1940 Ridge Ave., Evanston, Ill.
Portage Park Motor Sales, 4148 Milwaukee Ave.
Rim Motor Co., 783 Diversey Parkway
Riviera Motor Sales, 5046 Broadway
Thomsen Brothers, 7334 N. Clark St.

WEST
Advance Motor Sales, 3342 W. Division St.
Austin Motor Co., 40 N. Laramie Ave.
Fremont's, Inc., 5012 W. 22d St., Cicero, Ill.
Harrigan, Tom, Inc., 4631 W. Madison St.
Marquardt Motor Co., 3213-16 W. Jackson Blvd.
Northwestern Motor Sales, 5456 W. Chicago Ave.
Schultz-Sideman, 3833 Roosevelt Road
West City Motor Co., Inc., 2956 N. Cicero Ave.

SOUTH
Bales & Lamar Motor Co., 7734-38 Stony Island Ave.
Bergstrom Auto Sales, 830 W. 50th St.
Chicago Motor Car Co., 2457 So. Michigan Ave.
Drexel Auto Exchange, 6 E. 45th St.
Engelhardt, C. A., Inc., 5115 Lake Park Ave.
Lowry Bros. Motor Sales, Inc., 6127-33 Ottawa Grove Ave.
Lilly, L. E., Auto Sales, 8053 S. Halsted St.
Mt. Greenwood Service Garage, 3200 W. 111th St.
Miller, R. P., Inc., 16345 S. Michigan Ave.
So. Chicago Garage & Machine Co., 3601 Ewing Ave.

COOK COUNTY
Arlington Heights, Ill., Ennenking Pkwy. Motor Sales
Berwyn, Ill., Reynolds Motor Sales, 6733 Cicero Ave.
Blue Island, Ill., E. R. Bronson Co.
Chicago Heights, Ill., Levy Motor Sales
Des Plaines, Ill., Meiser Auto Sales
Dolton, Ill., Twin City Sales
Harvey, Ill., K-H Motor Sales, 15316 Park Ave.
Highland Park, Ill., Dahlke Motor Car Corp.
La Grange, Ill., Suburban Motor Sales
Lemont, Ill., D. & M. Motor Sales
Maywood, Ill., Harrigan Motor Sales, 900 S. 5th Ave.
Oak Park, Ill., Harrigan, Tom, Inc., 402 W. Madison St.
Park Ridge, Ill., Applebaum, C. A., 200 N. Park Ave.
South Holland, Ill., Neal's Garage
Winnetka, Ill., Davis, Gould C., Inc.

SEE YOUR NEAREST DEALER FOR A DEMONSTRATION

Air Schools ∴ AVIATION ∴ Air Traffic

1,000 AIRPORTS NEEDED TO CARE FOR U. S. PLANES

390 Millions to Be Spent for Fields This Year.

Building an airport is a task that takes specialized skill and a great deal of foresight. It is a new type of work and the opportunities for airport engineers may be seen in the fact that, although there now are 890 municipal airports and 357 commercial fields in use about 1,000 others are proposed for early development.

It has been estimated that more than $390,000,000 will be spent this year for airport construction and that an equal or greater amount will be expended annually for this purpose for several years.

This amount of capital will not be invested blindly. Cities that are promoting airports are careful to provide not only satisfactory facilities for present traffic, but to make room for the expansion that is certain to be necessary.

Site Is Major Factor.

The first step, once the decision to build has been made, is to select a site. A careful survey of sites was conducted by New York City two years ago and fifty sites were recommended. Some of them are being developed now.

The situation in New York is somewhat different from that in most cities, since the metropolis will be served by a number of fields, each for a section of the city. This will be true of other large cities, but in most places airport engineers find one site that is better adapted to an airport than any other could be.

In selecting a site for the field it is necessary to consider not only the character of the terrain from the standpoint of drainage and grading, but also surrounding obstacles, automobile roads and weather conditions.

It should be as close as possible to the town and situated so that the prevailing wind is not along the line between the field and the town. The latter provision is to keep planes from flying over the town before landing and after taking off.

Plenty of Clearance Space.

Airports used by planes flying in interstate commerce are regulated by the department of commerce and are rated according to their capacity. Engineers plan them, therefore, to conform to the requirements necessary to get the rating they desire.

For the highest possible rating the runways, or the room for taking off and landing planes, must be at least 2,500 feet long and planes must always be able to land into the wind or at a slight angle away from it. There must be sufficient room beyond the runway at either end, for the clearance of any obstructions, in the ratio of seven to one. This means that if an obstruction is ten feet high, there must be a space of seventy feet for the plane to clear it after leaving the end of the runway.

Placing of the buildings often requires much study. They must be convenient, first of all, to the road to town and to rail facilities. But they must be placed so that planes will not land or take off over them, and if the ships take off into the prevailing wind with the hangars at their backs, this is considered most satisfactory.

Concrete Runways Best.

Runways of turf are satisfactory if drainage is good, the tendency, however, is toward prepared runways, of concrete or macadam. These are expensive in construction, but they are always good surfaces, in wet weather or dry.

For the large airports with heavy traffic double runways are recommended, one for planes landing and the other for those taking off. This is a safety precaution that cannot be taken in smaller fields, but everywhere it is possible to guard against accidents by requiring pilots to observe a one way traffic rule. Planes going onto the field can follow one lane, and those coming off can use another. Also planes circling preparatory to landing can be required to circle in the same direction.

In the placing of the buildings the engineers are guided by the use to which they are to be put. A passenger terminal, for example, should be at the edge of the landing area, and if there is a clubhouse, it, too, should be here. Behind these may be placed the hangars and administration buildings. The repair shops may well be placed at the extreme rear, out of the way of regular traffic.

Buildings Often Scattered.

Airports built without preconceived plan often have their buildings scattered along two sides of the field. This wastes the time of the men who have to work in them, and the most compact arrangement that can be devised is the best one.

No matter what its size, or how much business the airport expects to carry on, it should be built with regard for safety and freedom from congestion. If it is not planned as a field that will have an A1 rating at first, the plan should be made flexible enough so that the size may be increased when increasing traffic warrants it.

At present there are more municipal than privately owned airports. Cities often have had to take the initiative in order to get projects started. It has been found that airports may be revenue producers, and in many cities the fields are promoted as semi-public enterprises, by offering stock to all those who are interested in it, and operating it as a business proposition.

562 Passengers Carried by Texas Line in June

FORT WORTH, Tex.—The four lines operated by the T. A. T. flying service carried twice as many passengers in June as it did in May, according to a comparison of the operations report for the two months. During June 562 passengers were carried, an increase of 337 over the previous month. More than 81,000 miles were flown over the four Texas passenger lines during June, three of which, it is reported, maintained an efficiency of 100 per cent.

FLIES TO WORK



Lady Heath and her little biplane, which she uses to visit the diffrent towns on her chautauqua lecture tour. Few of the towns on her route have regular flying fields and because of the lightness of the plane, its low landing speed, quick takeoff and rapid climb she is able to use any fairly level agricultural field.

QUESTIONS

Questions relating to aviation are answered in this section by Maj. R. W. Schroeder, famous world war flyer, who formerly held the world's altitude record. Inquiries should be addressed to the Aviation Department, Chicago Tribune, Chicago.

Q.—When, where and by whom was the first flying school started? 2. Describe course given. 3. What was the cost of the course?—J. J. S., Wheaton.

The first flying school was started at Hammondsport, N. Y., in 1910 by Glenn H. Curtiss. 2. It consisted of three or four hours of flying instructions. 3. The price of this course was $1,800.

Q.—I have been thinking on an idea for a gasoline turbine. What is the ratio of the force of the explosion to the compression in the ordinary internal combustion engine? 2. Will ordinary gasoline explode in a closed cylinder at atmospheric pressure?—G. T. S., Chicago.

In usual engines, the mean effective pressure of the burned gas would be almost double the compression pressure. 2. Yes, if mixed with the proper volume of air, but it will give a far lower gas pressure in the common airplane engine.

Q.—Where can I get information on the building of model airplanes to occupy my time in the sanitarium?—R. W. M., Bayfield, Wis.

Secure a copy of Aero Digest or some other aviation magazine. Plans and model kits are well advertised.

Q.—Please tell me the best way to become a member of the U. S. marine corps; also where to write for information regarding the army and navy air service.—H. H. South Bend, Ind.

You may either call and see the local recruiting offices of the different branches of the service, or write to them, or else write to marine corps headquarters, Navy building, Washington, D. C.

Q.—After completing a course for airplane mechanics, including welding and obtaining a federal license, what salary could one be capable of earning? What is the demand for such men?—H. P., Evansville.

Competent men with this training are always in demand and should earn about $40 a week to start with.

Q.—Where can I obtain plans for German gliders?—F. D. H., Downers Grove.

Either from Reed Landis, 25 East Huron street, Chicago, or Carl Roesler of 3008 South Parnell avenue, also of Chicago.

Q.—Would you please inform me where I can obtain plans of the control system of the Curtiss Hawk for making a two foot model?—R. B., Maywood.

Write to the Curtiss Aeroplane and Engine Manufacturing company at Buffalo, N. Y.

AIR COURSE IN SOUTH.

Beginning with the fall term, the University of North Carolina will offer a course in aeronautical engineering.

LIGHTS AT KEESLING.

ANDERSON, Ind.—Flood lights and a beacon light are to be installed at Keesling airport, six miles southwest of here, near Welch field.

AIR SERVICE PAY ROLL.

MIAMI, Fla.—The monthly pay roll of the Pan-American airways in the Miami territory amounts to about $40,000 going to the 175 men employed by the company in that city, according to a recent statement.

For Success in the Air TAKE OFF



with CONTINENTAL

Investigate our Pilots Training School—Unit method—pay as you go. Air Corps system—no long ground course—and our own field to fly from. Every day and Sundays.

CONTINENTAL AIR SERVICES
Incorporated
Distributors
Travel Air Planes
Keystone-Loening Amphibians
Keystone Patrician Tri-Motor
Dept. H, 2420 S. Parkway, Chicago, Ill.
Mail or Bring Coupon for Free Booklet

Gentlemen:
Please give me details of your Unit Air Corps Method Aviation Course and free catalog.

Name .....
Address .....
State .....

1,000 PLANES WILL RACE AT CLEVELAND MEET

Many Exhibitors Want Space for Show.

CLEVELAND, O.—With the 1929 National Air Races and Aeronautical exposition still some weeks away, more than 100 airplane builders and accessory manufacturers out of a maximum possible accommodation of 250 have already contracted for exhibition space in the $10,000,000 public auditorium here, according to Clifford Henderson, managing director of the annual national events.

Space for the approximately 250 exhibitors, indicated by advance inquiries and requests for exhibition room, constitute a record for aircraft exposition, Henderson said.

The exhibition portion of the National Races and Aeronautical exposition will be housed so that all of the 200,000 square feet will be utilized, show officials stated. This space, including both the auditorium proper and its annex, exceeds by 40,000 square feet that of any other aircraft exposition ever held.

The industry will be welcomed to Cleveland on the opening day of the events, Saturday, Aug. 24, by a great floral parade over the city's principal streets, concluding with a formal opening of the exposition. City, state and national officials will participate in the celebration, according to the schedule now being followed. During the opening parade a mass formation of planes will circle overhead.

Including squadrons from army, navy, and marine corps units, approximately 1,000 planes are expected to take part in the air races, in commercial exhibitions and in the series of spectacular demonstrations planned. Every popular variety of competitive event, each with a "horse-race start," as well as a number of new races, will be included in the program.

Five cross-country events are scheduled among the many race features of the ten day meet. These include a race for women from California, a nonstop Derby from Portland, Ore., an international race from a Canadian city to be announced later, and two others, one from Florida and one from Texas.

As a tribute to the memory of the late Ambassador Myron T. Herrick, the French government has been invited to send a formation of its crack military flyers to Cleveland to participate in the races. Cleveland was the home city of the late ambassador.

'ONE-MAN' FLYING SCHOOLS DOOMED BY REGULATIONS

The "one man flying school" is doomed.

Under new department of commerce regulations requiring that flying instructors be licensed, only transport pilots actually employed by approved flying schools will be granted licenses. A transport pilot may instruct as many persons as he wishes individually without being licensed, but he cannot set up a "one man flying school."

Flying schools over the country now are being inspected by department of commerce field workers, who make recommendations for approval. Approved flying schools will be rated as private pilots' schools, limited commercial pilots' flying schools and transport pilots' flying schools, depending upon the amount of instruction given.

Air Field Wrecked by Tornado to Be Rebuilt

INDIANA, Pa.—The Indiana airport will be completely rebuilt according to R. Drenning Hamilton, president of the Indiana Airways, Inc. The hangar and planes were destroyed recently by a tornado and the administration building burned down. An 80 by 100 steel hangar is being erected and a new American Eagle plane is in use at the field.

CANADA'S SURVEY SHOWS RISE IN AERO ACTIVITIES

OTTAWA, Can.—Progress in aviation throughout Canada is shown in figures being compiled by the civil aviation branch of the department of national defense here for the quarter ended on June 30.

During this period 113 aircraft were registered, bringing the total number of commercial and private machines in the country up to 337.

During the quarter 40 private pilots received licenses in addition to 63 commercial pilots and 36 air engineers or mechanics. Seventeen airports were granted licenses. To date there are 221 private pilots in Canada, 278 commercial pilots, 253 air engineers, and 53 licensed airports.

15 Planes Assured for Indiana Good Will Tour

INDIANAPOLIS, Ind. — Fifteen planes have been guaranteed for the first Indiana good will air tour to be held Sept. 16 to 23 by the Indiana Aircraft Trade association. It is expected the number of planes will be increased to twenty-five or thirty. Plans are being arranged by a committee headed by Harold C. Brooks, Hoosier airport, to visit approximately forty towns and cities of over 5,000 population. Purpose of the tour is to stimulate interest in aviation and adequate airports.

MASSIVE

7-bearing machined crankshaft

A giant in strength—machined all over—7 oversize bronze-backed bearings—75.85 square inches of main bearing area—positive self-aligning bearing caps. Try to match this all-important combination of crankshaft features in any other car so low in price as the new Dodge Six. Try to match the smoothness, quietness, lasting efficiency that such a 7-bearing motor—and only such a motor—delivers.

EIGHT BODY STYLES: $945 TO $1065 F. O. B. DETROIT

NEW DODGE BROTHERS SIX

CHRYSLER MOTORS PRODUCT

DASHIELL MOTOR COMPANY, 2542 South Michigan Avenue

454 W. Madison St.
3725 Broadway
3430 N. Crawford Ave.
7406 S. Halsted St.
7722 Stony Island Ave.
2363 Milwaukee Ave.
6224 W. 22d St., Berwyn
3252 Milwaukee Ave.

Gerds Motor Sales, 7355 Exchange Ave.
Gunther Motor Sales, 3900 Elston Ave.
Gage Park Auto Sales, 5623-27 S. Western Ave.
Mid-West Auto Sales, 1713-19 West 35th St.
Clark and Grace Garage, 3753 No. Clark St.
Bint Motor Sales, 1700-08 S. Ashland Ave.
Walker Rogers Co., 1833 N. Cicero Ave.
All-In-One Sales & Service, 10634 S. Michigan Ave.
Thomas-Beckley Co., 1440 West 63d St.
Portage Boulevard Garage, 5328 Irving Park Blvd.
Wickhorst Motor Co., 3934 West Harrison St.
Arlington Heights, Ill.—Arlington Heights Motor Sales
Berwyn, Ill.—Wesley Garage, 6701 Ogden Ave.
Blue Island, Ill.—Fiedler-Mohr Motor Co.
Brookfield, Ill.—Douglas F. Hinton Garage
Des Plaines, Ill.—Melzer Auto Sales
Downers Grove, Ill.—Dicke Motor Sales
Elmhurst, Ill.—Bright Auto & Repair Co.
Evanston, Ill.—C. M. McDonald
Hammond, Ind.—Bohling Auto Sales
Harvey, Ill.—West Harvey Motor Sales
Highland Park, Ill.—A. G. McPherson
Lemont, Ill.—D. & M. Motor Sales
Lombard, Ill.—Bright Auto & Repair Co.
Morton Grove, Ill.—Baumbach Bros.
Maywood, Ill.—Thompson Motor Co.
Oak Park, Ill.—Stacy Motor Co., 610 Madison St.
Park Ridge, Ill.—Park Ridge Garage Co.
Riverside, Ill.—Victoria Garage
Wheaton, Ill.—Holstein Bros. Corp.

2522 S. Michigan Ave.—USED CAR DEPARTMENT—3252 Milwaukee Ave.
4634 W. Madison St.—TRUCK DEPT.—Wabash Ave. at 26th St.

"Gentlemen, make mine a horse"

says:

H. C. Witwer

famous American Humorist



This is the time of the year for the writer to launch his nation-wide "Own Your Own Horse" movement, my masters, because it's almost New Model Time when auto proprietors gets fit to be tied.

Gangs of skilled workmen is busy oiling up adjectives that will make a gooseneck tire-carrier sound more important than the burning of Rome.

Skilled engineers is hunting through dictionaries for bigger and better phrases. A huge force of polishers is dusting off that big word NEW and getting it ready for this year's campaign.

Then after teasing you to watch, look and listen, up goes the curtain on a new model which tells you the designers has had a few more thoughts and got out something which makes your one-year-old car look like the first auto ever concocted.

Next in importance after completely changing the body lines away from last year's, no matter what they was, comes a flock of dazzling improvements which they was able, by some strange magic, to jam onto a car which they had already spent days telling you was twice as perfect as perfect itself. But the mystery kind of fades when you find out that these revolutionary advantages is generally such hair-raisers as door-handles which turns left instead of right; famous Taj Mahal design tail-light, gilt four-leaf clover (and you'll need it) on the instrument board; scientifically balanced rug-rail, etc., etc., and even etc.

By the time you get through reading about the new model you feel like going out to your car which seemed almost new yesterday and see can you find any arrow heads or other relics under the seat. If it'll run at all, which seems out of the question after seeing the list of all the improvements it hasn't got, you'd hardly dare roll around in it in the day times because people would always be asking you did you still wear peg-top pants.

Then the worst comes to the worst and you find the wife has been showed about the new model by that woman next door, which is also the one who's kid give Junior measles. So the next time you drive the car up to the door of your igloo she looks at it like it was something puss dragged in on a rainy night and makes some remark such as don't you think the new model has got this looking like something Washington might have slept in and hadn't you better turn it in for one of those new models even if it does hit us some four or five hundred dollars depreciation.

It's right then that the salesman of the Witwer "Own Your Own Horse" movement will get your name on what I'll call the dotted line, if I'm allowed to coin a expression. The advantages, unlike Paris, may be saw at a single glance. You see, patrons, when you own your own equine you don't have to toss about nights worrying that somebody will bring out a new model on you.

It don't make no difference whether you get a tall horse or a short horse or even a Shetland pony, if the latter is your price class. Whichever make of steed you select, you can bet all the tea in China that no smart horse manufacturer's coming out with a new horse which has streamline legs and square ears and makes a bum out of your last year's horse.

You can stake yourself to a July 1929 horse without being afraid to read the papers for fear of seeing that the new and improved late 1929 palfreys will be displayed next week. For some reason, the horse makers don't go over their horses each year and suddenly find out they was a couple hundred things they forgot to put on 'em and if you had one, why, that's your hard luck.

So my earnest plea to each and every inhabitant of the globe (and that means you too, you little Esquimauxs you) is to think these facts over and join the great Witwer movement in saying, "Gentlemen, make mine a horse!"

H. C. Witwer

"Mr. Witwer," say we, "Make yours a Reo"

Reo is not, and never has been a "yearly model" car.

This does not mean that Reo stands still. Reo, throughout its long career, has always marched at the head of the parade in the automobile industry—left-hand drive, center control, balloon tires, the new world-famous internal-hydraulic brakes.

But Reo has never "saved up" these revolutionary advances for incorporation in "new models." They were embodied in Reo as soon as Reo's usual period of testing had proved them to be worthy of a place in this car.

That's why the Reo of today represents, not just another "model" in a long succession of "new models"—but the proud result of a never-stopping, never-ending evolution in motor car manufacture.

That's why, when the "new model" ballyhoo starts in a few weeks, Reo will be conspicuously absent.

So, if you were looking for an automobile that would be outmoded in a short twelve months from now, we would beg you to excuse us—we haven't that kind of cars.

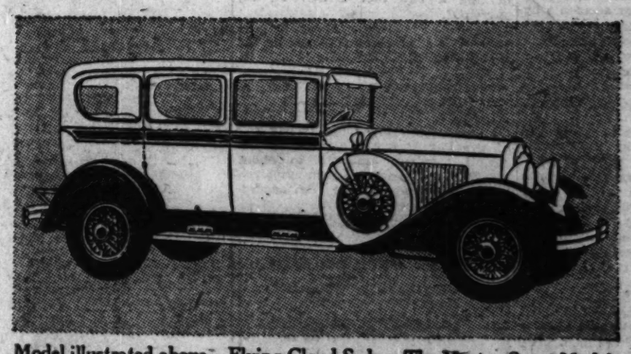
But if you are looking for an automobile which, like the very highest priced cars, has that graceful simplicity of design that never goes out of style—a car whose smart lines stay smart . . .

If you are looking for an automobile whose advanced construction has won and held for it the title of the "Engineers' Ideal Car"—whose motor will be the standard of comparison in 1930 as it has been in 1928 and 1929—whose brakes are known throughout the world as the best and safest made . . .

If this is the kind of a car you want—a car you can own and drive and be proud of, not for one year, but for four, five or even ten . . .

Then there is just one motor car for you to buy—the Reo Flying Cloud!

REO MOTOR CAR COMPANY, LANSING, MICHIGAN



Model illustrated above—Flying Cloud Sedan, The Master, Sport Model, F.O.B., Lansing, Michigan—$1870

REO GOOD-for 100,000 MILES

BUTLER MOTORS, Inc.

DISTRIBUTORS

SALES, 2251 Michigan Ave. SERVICE, 25th and Indiana Ave.

Michigan 2000

LOGAN SQUARE SALES & SERVICE
2529 Milwaukee Ave. Albany 6050

SOUTH SIDE SALES & SERVICE
6130 Cottage Grove Ave. Plaza 8660

UPTOWN SALES & SERVICE
4824 Broadway Longbeach 1200

SOUTH SIDE

BROUGH REO CO. . . . . 7448 Stony Island Ave. Mid. 7154
INDUSTRIAL MOTOR CO., INC. . 5606 W. 63d St. Rep. 3543
OPAS GARAGE & MOTOR SALES . 5114 S. Racine Ave. Yards 6877
FRONGER BROS. REO SALES . . . . . 380 Western Ave., Blue Island . Blue Island 262
REO STAAT MOTOR SALES . . 7813 S. Halsted St. Vin. 0327
ROXIE MOTOR SALES . . . 927 W. 35th St. Yards 4500
SCHOLL MOTOR SALES . 10169 Indianapolis Ave. S. C. 0338

NORTH SIDE

FINE-THOMAS MOTOR SALES . . 4140 Irving Park Blvd. Penn. 0736
KUHLMAN & NAGEL . . . . . Des Plaines, Ill. Des. 1000
REO EVANSTON CO. . 2516-22 W. Railroad Ave., Evanston, Ill. Univ. 6194
M. J. SCHMIDT . . . . . 3722 Southport Ave. Well. 6060

WEST SIDE

BURLINGTON MOTOR SALES . . . . . 304 W. Burlington Ave., La Grange, Ill. La Grange 924
HALSTED REO SALES . . 1714-16 S. Halsted St. Canal 6121
MILO STEELE MOTOR CO. . 4835 W. Washington Blvd. Aust. 1361
NIKOLAS GARAGE & SALES . 3144-46 S. Western Ave. Canal 6049
OPAS GARAGE & MOTOR SALES . . . . . 1706 S. Ashland Ave. Canal 3066
A. W. WARNER MOTOR SALES . 4542-44 W. 22d St. Lawn. 0042
WARREN MOTORS, INC. . 1626-30 Madison St., Oak Park, Ill. Village 5065

TERRITORY DEALERS

AURORA, ILL. . Goss Motors, Inc., 79 S. La Salle St. Aurora 2611
BEECHER, ILL. . . . . Wehmhoefer, Beecher 15-R
BELVIDERE, ILL. . . . . Reo Belvidere Co. Belvidere 36
CHAMPAIGN, ILL. . . . . Reo Motor Sales. Champaign 4997
CLINTON, IOWA . . . . . McKinney Auto Co. Clinton 789
DANVILLE, ILL. . . . . Schroeder Reo Co. Main 925
DE KALB, ILL. . . . . Central Motor Sales. De Kalb 606
DIXON, ILL. . . Wasson Bros., 119 Hennepin Ave. Dixon 253
DOWNERS GROVE, ILL. . A. B. Schlueter, 1000 Burlington Ave. Downers Grove 406
DWIGHT, ILL. . . . . W. G. Short & Son. Dwight 51
DYER, IND. . . . . Adeway Garage. Dyer 56
FRANKLIN GROVE, ILL. . . . . Wasson Bros. F. G. 201
FREEPORT, ILL. . . . . Mull Reo Sales. Main 2000
GARY, IND. . . . . Kirk Bros. Garage. Gary 26300
HAMMOND, IND. . . Abrahamson Motor Sales, 901 Calumet Ave. Hammond 2543
HAMPSHIRE, ILL. . . . . Maynard Reo Sales. Hampshire 12
HARVEY, ILL. . Southtown Auto Sales, 195 E. 155th St. Har. 464
JOLIET, ILL. . . . . Rodeghier Motors. Joliet 5327
MARSEILLES, ILL. . . . . Hinch Motor Sales. Marseilles 42
MICHIGAN CITY, IND. . Dunes Motor Co., Inc. Michigan City 843
MORRIS, ILL. . . . . Joe Clayton's Garage. Morris 799
OTTAWA, ILL. . . . . Butterfield & Son. Ottawa 600-R-2
PAXTON, ILL. . . . . Bob's Auto Repair Shop. Paxton 714
PIPER CITY, ILL. . . . . C. E. Hauer. Piper City 203
ROCKFORD, ILL. . Reo Rockford Auto Co., 715 W. State St. Main 1496
STERLING, ILL. . . . . Pearson Reo Sales. Main 813
TONICA, ILL. . . . . The Reo Garage. Tonica 139
WAUKEGAN, ILL. . Cookson-Acres Reo Co., 1513 W. Washington St. Waukegan 507
WHITING, IND. . . . . Whiting Garage and Sales. Whiting 324

PART THREE MAIN NEWS SECTION

Chicago Sunday Tribune
THE WORLD'S GREATEST NEWSPAPER

REAL ESTATE FINANCE MARKETS

AUGUST 4, 1929.

A *

Lake Forest Academy Plans Large Building Program

NUMBER OF TINY FLATS IN DROP, SURVEY SHOWS

Large Apartments and Homes Gain.

BY PHILIP HAMPSON.

An indication that Chicagoans are beginning to show a preference — slight though it may be — for the larger apartments and for houses over the one and two room kitchenette affairs that came into popularity just before the world war may be found in figures compiled by the health department showing the number of flat and single family dwelling plans approved during the first seven months in 1929.

These figures, which were made public yesterday by Dr. Arnold H. Kegel, commissioner of health, are compared with those for a like period in 1928. The number of flats and dwellings approved during the first seven months of this year has dropped forty-two per cent behind the volume for the same time in 1928. Perhaps the general drop in building may explain the trend rather than any active demand for smaller flats.

Going over the figures we find that plans for 1,269 one room apartments were approved in 1929—or 11.4 per cent of the grand total of the various classes of dwellings. In 1928 there were 2,623 plans for one room apartments approved—13.3 per cent of the total. Here is a small loss which might indicate a slight drop in public favor for the tiniest of the flats.

Two Room Flats Drop.

In the two room flats, 1,467 plans were approved in 1929, or 13.2 per cent. During 1928, 3,065 plans were approved, or 15.6 per cent of the total. Again we have a slight loss.

Coming to the three room flats the first seven months of 1929 saw 2,527 plans approved, or 22.7 per cent. And in 1928—of course for the same period—there were 4,168 plans approved, or 21.2 per cent of the total. Here we come to an indication of a slight gain in the public favor for the three room flat.

As to four room apartments, 2,928 plans were approved during 1929, or 26.2 of the otal. In 1928 there were 5,136 plans approved, or 26.1 per cent. Here is a mite of comfort for those who hold that a four room flat is the smallest possible for successful family life.

Five Room Flats Gain.

For five room apartments we have a slightly higher rate of advance than for four rooms. In this class plans were approved for 1,875 flats, or 16.8 per cent of the total, during 1929. In 1928 there were 2,220 plans approved—16.4 per cent of the total. And in the six rooms and larger there is a considerable gain. In 1929 there were 1,051 apartments in this class approved—9.7 per cent of the total. In 1928 there were 1,542 flats approved—7.4 per cent of the total.

A total of 11,156 flats were approved for the first seven months of 1929, against 19,664 for 1928.

Up to Aug. 1 of this year plans for 1,940 single family dwellings were approved, 14.8 per cent of the total. And for the first seven months of 1928 plans for 2,911 homes were approved—12.9 per cent of the total. In all the first seven months of this year saw accommodations for 13,096 families approved, while for a like period of last year the number was 22,575.

Philip Stein, statistician for the department of health, who compiled the above figures, states that for four or five years prior to 1929 the trend was toward the smaller flats.

Can See No Change.

Arthur Wallen of William L. Wallen & Sons, builders and operators of many flats in the city, says that so far his firm has not felt any results of this later trend. He says that his firm finds the tiny kitchenette apartments as much in demand as ever in the congested areas—near elevated railway stations, for instance. In the more open localities the larger flats are in request.

Robert M. Harkness of McKay & Teague, south side operators, too, found little comfort for the proponents of larger flats for families, saying it had been the experience of his firm that the demand for small units was as great as ever. He explained the situation as being due to general building conditions.

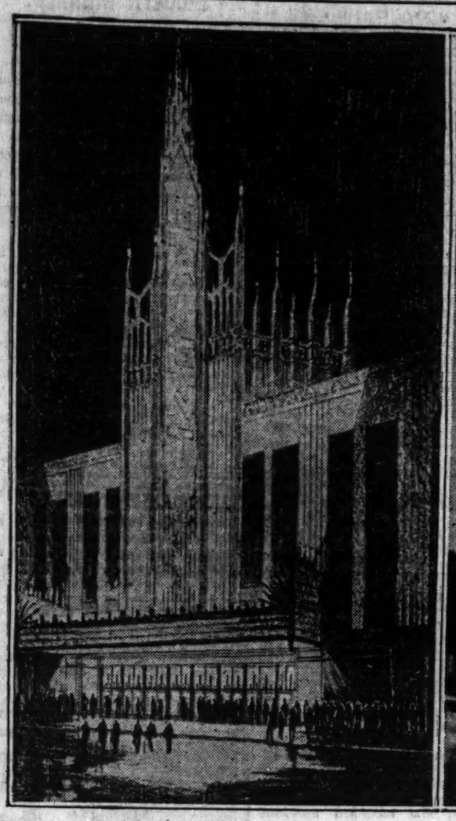
CLAIMS RECORD BUILDING JOB AT OLSON RUG PLANT

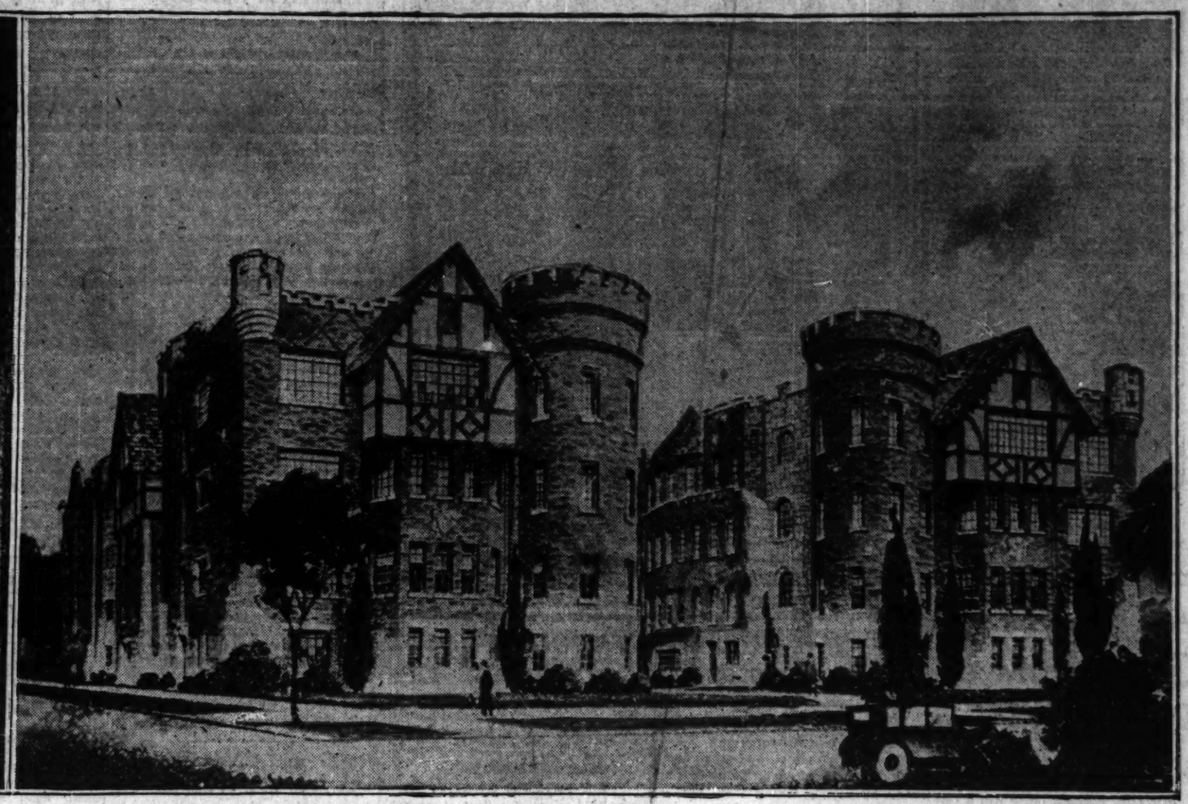
A construction record in the making is pointed out at the Olson Rug company works at Diversey and Crawford, where Walter F. Olson, president of the company, states that work on a $1,000,000 six story structure is speeding two months ahead of schedule. The first concrete was poured on May 1 and today the six story addition is ready for the glass roofing. Originally planned for completion Jan. 1, 1930, the structure, which will house the Axminster activities of the firm, will probably be ready for use by the end of summer. F. E. Davidson designed the structure. Eventually there will be eight plants in the group. R. C. Wiebolt & Co. are general contractors.

Clearing Gets Eleventh Industry So Far This Year

The Lydon Manufacturing company has leased 60,000 square feet of industrial property at 5721 West 66th street, in the Clearing Industrial district, for the manufacture of a cleaning fluid. J. E. Van Vlissingen & Co. were brokers. This is the eleventh industry to locate at Clearing this year.

CLOSE IN CINEMA AND WEST ROGERS PARK APARTMENT





To the left is a picture of the Orient theater—a 2,500 seat movie proposed for a site at Ogden boulevard and Menomonee street. Designed by Dyer & Nadherny, the structure is to be modernistic in feeling. Besides the theater the building will contain stores and flats. The cost is estimated at $1,000,000. The United Theaters Corporation of Illinois is owner.

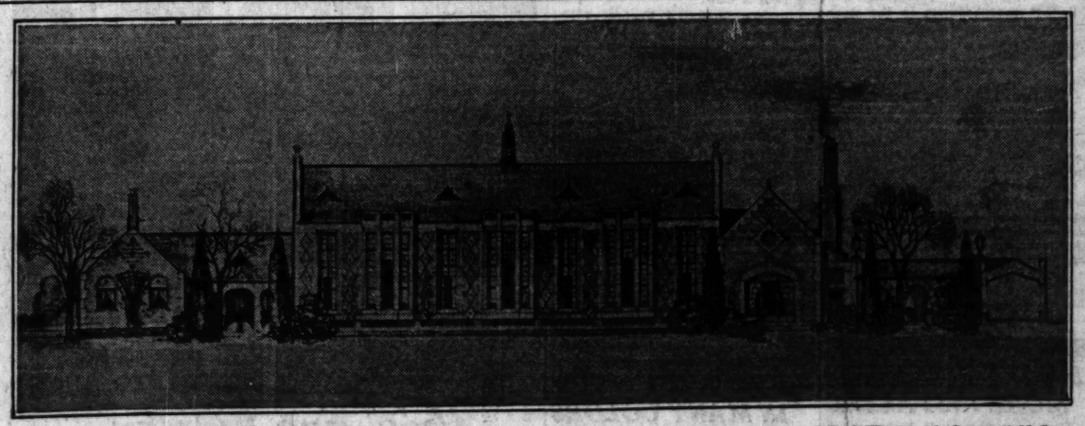
On the right is an apartment building of unique design which is under construction at the northeast corner of Fitch avenue and Rockwell street—adjacent to Indian Boundary Park—West Rogers Park. The architecture suggests an English castle. Financing is by H. F. Philipsborn & Co. Edgar L. Bloomster's facile paint brush is responsible for this rendering.

AIR VIEW OF LAKE FOREST ACADEMY CAMPUS



This is how the thirty acre campus of Lake Forest academy will look when all of the proposed buildings are completed. The building at the bottom of the picture, in the center, is the chapel. On your left is the contemplated new dining hall. In the top center is the laboratory and study hall with a tower entrance into Reid hall; the administration building already built. On your right, which is the south side of the campus, is the proposed dormitory. Rebori, Wentworth, Dewey & McCormick, Inc., A. N. Rebori, architect, drew the plans.

PROPOSED DINING HALL FOR STUDENTS



The architect of the proposed dining hall for students at Lake Forest academy is Andrew N. Rebori of Rebori, Wentworth, Dewey & McCormick. It will be erected on the north side of the school's thirty acre campus. Face brick, with stone trim, will be used on the exterior walls.

DeMet Plans Big Cafe for Bulls, Bears

De Mets, Inc., a restaurant chain, has leased space in the forty-four story Board of Trade building, now under construction in Jackson boulevard at La Salle street, where it will open one of the largest eating establishments in the city upon completion of the structure, about May 1, 1930.

The restaurant, the largest in the De Met chain, will have a capacity of 1,000 patrons. The restaurateurs leased a store fronting on La Salle street just north of the La Salle street entrance and the entire east half of the basement, totaling 17,500 square feet.

There will be a candy shop and soda fountain in the ground floor store. Holabird & Root are drawing plans for the downstairs establishment, which through appointments and atmosphere is to carry the impression of a men's club. Beside the restaurant the basement area will have a lunchroom.

The lease is for fifteen years at an undisclosed consideration. Albert H. Wetten & Co., agents for the building, were brokers.

Yesterday's lease follows closely other recent developments in De Met's expansion program. The firm recently leased the entire building at 312-14 West Madison street, in which it is installing a store, with a commissary and factory occupying the rest of the structure. The company has also acquired additional space adjoining its store at the northeast corner of State and Adams streets, where it is more than doubling its facilities. Enlarging of the company's store at 103 West Adams street to include the store at 214 South Clark street has just been completed.

MRS. CARL LEIGH BUYS CEDAR ST. DUPLEX FLATS

Mrs. Helen Brandenburg Leigh, wife of Carl G. Leigh, president of the Leigh Banana Case company, has bought the duplex apartment building at 46 Cedar street from Aldis J. Browne of Ross & Browne, realty firm. The lot is 20x125. Mr. and Mrs. Leigh will occupy the duplex suite on Oct. 1. Stella K. Polk represented the buyer and Alfred E. Donegan of Ross & Browne the seller.

Maintaining Its Reputation

as the most effective agency for real estate sales, the Tribune was given, during the first six months of 1929, 52.53% of all real estate Want Advertising appearing in Chicago newspapers. 99.58% more than the second Chicago newspaper! For selling all kinds of property, Tribune Want Ads are high-voltage salesmen. And remember that "the more you tell, the quicker you sell."

Call Superior 0100 Adtaker

GEORGIA BANKER BUYS ELLIS AVE. FLAT BUILDING

J. H. Malloy, president of the First National bank of Quitman, Ga., bought the forty apartments at 5406 Ellis avenue from Charles L. Croninger and G. R. Pither for an undisclosed price, subject to $200,000. Georgia turpentine land was given in part payment. The George W. Stewart company was broker for the seller.

John P. Leider Acquires 20 Acre Tract at Lee-Touhy

John P. Leider, a florist, has taken title to twenty and a half acres at the southwest corner of Lee and Touhy, Maine township.

Urge Using Old P.L.Z.&W. Right of Way for Highway

A group of Palatine business men, headed by Arthur Newbould, is behind a move to urge the state department of highways to utilize the old eleven mile right of way of the defunct Palatine, Lake Zurich & Wauconda railroad, for a stretch of the construction of Route 53, which will run from Lemont to Lake Zurich.

"To run the new highway over the old right of way, with its comparatively easy grades and flat curves already constructed, will cost far less than to condemn farm property and engage in new grading operations from Palatine to Lake Zurich," said Mr. Newbould.

The old railroad line runs close to the Forest View Highlands development of Percy Wilson & Co.

CHOCOLATE SHOP CONCERN LEASES THREE STORES

Andy's Chocolate Shops, Inc., has made three leases. One is for a store in the Neruhepe Theater building, 1763 Howard street, for ten years at a reported term rental of $43,800. The second is for a store at 2531 East 75th street for five years at a reported term rental of $15,000, and the third is on the store at 7354 South Ashland avenue for five years at a reported term rental of $17,000. The C. F. Noyes National Realty corporation was broker. Draper & Kramer acted for the lessor in the 75th street transaction.

George W. Prasses Sells West 95th St. Building

George W. Prasses has sold the building at 1754-60 West 95th street, containing four stores, to Peter Tutules for an undisclosed price, subject to $100,000. The lot is 105x126. The entire property is leased to the Walgreen company, A. & P., General Market house, and the Birck-Fellinger Co.

Buys South Halsted St. Frontage; Plans Building

M. Hirsch bought twenty-five feet of frontage at 6547 South Halsted street from F. E. Buechner for a reported approximate price of $1,250 per foot and contemplates improving it. Aaron Bodenweiser and associates were brokers.

Plan 12 Story Church Center on North Side

Plans are now being drawn for a twelve story building to be erected at the northeast corner of La Salle and Goethe streets by the First St. Paul's Evangelical Lutheran church on a 100x140 site. A small connecting edifice, probably of one story, is planned for chapel uses. It will seat 600.

The main building will be L shaped and will be of Bedford stone. There'll be a cafeteria in the basement, with Sunday school rooms and church parlors on the first floor. A combination gymnasium and auditorium are planned for the second and third floors. The church offices also will be on these floors.

The international offices of the Walther league will be established on the fourth floor. On the fifth floor will be the ladies' aid society parlors, kitchen, recreation rooms, etc. The next seven floors will be given over to a hospice for 175 girls, where there'll be library, recreational and laundry facilities.

A two story parsonage is announced for the roof and the balance of the roof area will be given over to a garden. Miller & Wallace are the architects.

EMERMAN BUYS M'CORD PLANT ON FAR SOUTH SIDE

Louis E. Emerman & Co., machinery jobbers, have purchased the plant of the McCord Manufacturing company on both sides of the Illinois Central tracks between 120th and 121st streets for an undisclosed consideration. The property comprises about 5.7 acres. Three-quarters of the land is improved with industrial buildings. The firm will concentrate its activities at its newly acquired plant, moving its branch at Dayton, O., there. Samuel C. Horwitz of Kamfner, Horwitz, Halligan & Daniels was attorney for the buyer. Fyffe & Clarke represented the seller.

ANNOUNCE CONTEST FOR MEMORIAL TO HERO OF NORTHWEST

Architects of the nation are being invited to take part in a competition for a permanent memorial to be erected at Vincennes, Ind., to commemorate the winning of the Old Northwest and the achievements of George Rogers Clark and his associates in the revolutionary war. Funds for a design and for the erection of the memorial have been authorized by congress.

William E. Parsons, 80 East Jackson boulevard, Chicago, has been appointed architectural adviser to the George Rogers Clark sesquicentennial commission. He is receiving applications. The competition is open to American citizens. Applications must be made in a letter stating the applicant's name, address, associates if in a partnership or corporation, education, training and experience, a list of his most important architectural works, his affiliation with professional societies and business references.

No application will be received after Sept. 15, 1929. Programs of the competition will be sent to architects who have passed the qualifications committee about Oct. 15, 1929. Several architects have been invited to participate.

NORTH SHORE SCHOOL GETS REALTY GIFTS

McCormick, Mark, Swift Donors.

BY AL CHASE.
[Real Estate Editor.]

Modern school buildings to cost in the neighborhood of three quarters of a million dollars are contemplated for Lake Forest academy, according to an announcement made public last night by Robert J. Thorne, former president of Montgomery Ward & Co., recently elected to the presidency of the board of trustees of the north shore school. At the same time it was stated that two valuable pieces of real estate have been given to the academy by Louis F. Swift, Cyrus H. McCormick and Clayton Mark.



LOUIS F. SWIFT.
[Tribune Photo.]

One of these gifts is a considerable tract of land, valued in the neighborhood of $25,000, which lies almost directly north of Reid hall, at the northwest corner of Rosemary and Sheridan roads, Lake Forest, presented by Mr. Swift and Mr. McCormick. The other is a piece of land lying south of the old Negro church, given by Mr. Swift and Mr. Mark. This latter parcel is to be used for expanding the academy campus, at present containing thirty acres, to the south.

The plans just announced for an imposing new group of school buildings are to carry out President Thorne's recent statement that Lake Forest academy is to be made one of the finest preparatory schools in the country.

Four Structures Planned.

Four new structures are contemplated, all designed by Andrew N. Rebori, architect, of Rebori, Wentworth, Dewey & McCormick. They include a large dining hall to cost approximately $170,000, but which will involve a total investment of about $190,000 when the equipment is figured in; a $100,000 chapel; a dormitory costing $170,000 and a laboratory and study hall and tower costing $160,000.

The laboratory and tower are to be connected with and made part of the present old structure known as Reid hall, the administration building.

All of these buildings will be built of face brick with trim of Indiana limestone for the exterior walls. The interior construction will be fireproof.

The tower is to be built entirely of limestone and will have a large clock, with four faces, visible from all parts of Lake Forest. Chimes may be added later.

Work to Start Next January.

According to John Wayne Richards, head master of the Lake Forest academy, work is expected to start the first of next year if the development program now being considered by the Lake Forest plan commission is o. k.'d by that body. Construction of the dormitory and dining hall will be first, with the expectation of having them ready for students by the fall of 1930.

It is announced that at present the amount needed to carry out the proposed building program is $630,000, but that more than $300,000 is now available for the new structures. This sum includes pledges and indicated contributions, but does not take into consideration large individual gifts or sums known to be actually obtainable.

Hints of several large gifts of money, land and the financing of an entire building are made in a comment by Head Master Richards.

"It would be improper at this time," he said, "to disclose information in connection with certain gifts that would largely augment the total; likewise, it would be untimely to mention certain vital changes in campus acreage, which, when consummated as expected, will affect the location of the new buildings. Nor is it fitting more than merely to mention an entire building as having been indicated as a gift by one friend of the school."

Alumni Give $35,000.

Of the $300,000 now available for carrying out the proposed building program, $35,000 has been received from alumni of the school. It is hoped to enlarge this alumni fund to $125,000 and this will then be used for the completion of the first of the proposed buildings.

The board of trustees of the academy now comprises the following: Mr. Thorne, president; Charles F. Glore, vice president; Logan T. McMenemy, secretary; Frank W. Reed, treasurer; F. L. Bateman, George W. Blossom Jr., George Corson Ellis, A. B. Dick Jr., De Forest Hulburd, Clayton Mark, Cyrus McCormick Jr., Emery Coates Reed, John W. Richards, Fred W. Sargent, Louis F. Swift, C. M. Trowbridge and E. L. Wyman.

Lake Forest academy was founded in 1857 by a group of Chicagoans who wanted their sons to go to a good prep school near their homes without having to make what was then a long, arduous journey to the old established institutions on the Atlantic seaboard.

Crown Shoe Stores Rents Shop on South Michigan

Joseph Abrams has leased to the Crown Shoe Stores the shop, 22x70 feet, at 11300 South Michigan avenue, Roseland. David O. Jordan was sole broker.

HOME BUILDING AND REMODELING

GET SUN TAN IN YOUR HOUSE VIA "GLASS OF LIFE"

Panes Admitting Violet Rays Health Aid.

BY LOUISE BARGELT.
[Home Builders Editor.]

One of the comparatively new developments in window glass is that glass now on the market which admits a high percentage of the sun's vital ultra violet rays—those rays of the sun which tan, destroy bacteria, aid in the prevention and cure of rickets and skin disease and not only increase resistance to disease but build up and sustain vitality. Ordinary glass, on the other hand, which is used in our homes almost entirely, excludes these same ultra violet rays from our interiors.



LOUISE BARGELT.
[Hutchinson Photo.]

While this glass is a little more expensive than ordinary window glass it is not so costly as to be prohibitive of installation in one room at least of our more moderate priced homes.

Installed, perhaps, in a sunroom or bedroom, a living room or nursery, family members can take sun baths summer and winter without danger of taking cold.

But what is the good of such a glass when the sun does not shine?" some one is probably asking at this point. In answer to this can be mentioned the fact that cloud shine and sky shine contains these ultra violet rays as well as sunshine so that at all times of daylight, all times of the year, excepting, of course, stormy weather when the sky is entirely overcast with dark clouds, one receives through this health glass the beneficent ultra violet rays.

Standards Are Changing.

Many houses built twenty or thirty years ago and now ready for some degree of remodeling let in less light and air than is demanded by present standards. We are seeing old style porches which cast their darkening shadows across an entire side of a house torn off and a gracious sunroom substituted. Or we see small rooms with windows on only one side given interesting bays which are attractive architecturally, add space to the room and also allow more light and air to enter.

So universal indeed is this desire for light and air—more light and air—that small windows are being enlarged, blank walls are giving way to window installations and full length glazed doors permitting an abundance of light and air to enter hallways and corridors previously "twilight dim" a large part of the time.

Now to this new desire on the part of home owners for larger sun drenched spaces comes the possibility of a room with window glass which will admit a larger part of the time the vital ultra violet rays.

Used in Hospitals.

The sun is perhaps the supreme disinfectant. Its ultra violet rays increase the blood's red cells and enable us to absorb and keep within us iron and phosphorous lime.

Scientific experiments with this glass have been carried on for a number of years both in this country and Europe. School rooms and hospitals have installed it in many places. Through this glass are being obtained aids in the treatment of those diseases of young and old which come from poor nutrition and lack of sunshine.

One company manufactures four distinct types of this glass. There is a clear glass, a plate glass, an obscure glass for bathrooms and hospital solaria and a quarter inch wire glass for skylight purposes.

In our own northern climate, especially where delicate persons or young children cannot be exposed to direct sunlight many months in the year because of the temperature, these same individuals can receive Old Sol's benefits in their bedrooms, or sunrooms, living rooms or nurseries at any room temperature desired.

An Obscure Glass.

If one wishes to indulge in real sun baths and wrest the full value from its rays with scant clothing on, one can install the "obscure" glass which admits the violet rays of light but through which an outsider cannot see. This glass is installed much the same as other glass.

The sun, we know now, gives most abundantly of Vitamin D—that vitamin needed for strong bones and teeth. Few of us are so strong and healthy we could not be made still stronger and healthier and in almost every family there is some very young child or some frail adult who could derive benefit from such a glass flooding the small area of some cozy corner with these health giving sun's rays.

It is an interesting possibility, worthy of study and consideration, for homeowners of new or remodeled homes—this glass which has been called the "glass of life."

PORTABLE FENCE AVAILABLE FOR SUMMER USES

Portable fences are now manufactured which are of wire and easily set up. By pushing the legs into the ground and wiring the sections together one has an enclosed space in the yard where children may play or small animals be housed without the need of constant watching to keep them from running away.

For a half a dozen months in the year, or perhaps more, one keeps such a fence up. Then when the winter months arrive the fence can be taken down and stored away for another season's use.

HEALTH FROM RAYS OF SUN



The "glass of life" it has been called—this new glass on the market which admits a high percentage of the sun's vital ultra violet rays. Take such a sunny corner as this room shows, a charming spot with its gleaming oak floor and summery furnishings, install the new health glass in its long French windows, and one has a spot in the home where, summer or winter, one can receive the beneficent ultra-violet sun's rays.

Answers to Questions on Home Owning

Making Ceiling Seem High.

Dear Mrs. Bargelt: How can a ceiling be made to seem higher than it really is without extending it upwards two stories in height? My house is small but I want to make the living room seem to have as high a ceiling as possible and the room in general distinctive and homelike. The house is on the old English type.

Mrs. D. A.

Answer: You can make the ceiling higher by not covering the floor beams with plaster. Separate the beams further apart than is usually done, increase their thickness and let the flooring on top of them serve as the ceiling. You can also give distinction and charm to your living room by covering the walls with wood paneling. It is possible to select types of paneling that are really lovely and yet which can be put on at a reasonable cost.

House Valuations.

Dear Mrs. Bargelt: I have read frequently that a house should not exceed three times the lot cost. On figuring things out I find that if I remodel my home as I wish the value of the house will easily be four or five times that of the lot. How about it? I would like a nice modern home. I can't sell the old place for anything much at all, but for a few thousand I can do wonders with the house.

B. C.

Answer: There are always exceptions to every rule. There may be reasons for expecting an increase in your land value from improving the house which would warrant your raising the house to more than three times the property value. You will have to consider neighborhood conditions and adjacent property investments. Better talk this over with your local bank.

M.

Get a Contractor.

Dear Mrs. Bargelt: Is it a good plan to engage a general contractor? Just what is he responsible for anyway? What is the best way of selecting a general contractor? Mrs. W.

Answer: Yes, the general contractor builds the larger part of your home, turns over electric wiring, plumbing and heating to sub-contractors and is responsible for delivering to you a finished house as agreed upon. Take bids from a number of contractors. This does not mean it is necessarily advisable to choose the man who makes the cheapest bid. But you can get an idea of what your money will buy for you.

SPECIFICATIONS SAVE MONEY FOR HOUSE BUILDER

One runs a risk of wasting money when one builds a home without a complete set of specifications. Merely a set of plans is not enough if one wants to avoid misunderstandings, controversies and those many changes and extras which bring added expense and worry in their wake.

Specifications describe what kind of materials are to be used in the home, quality, grades and types of equipment. Plans state sizes and dimensions.

Specifications are a protection to the home owner and at the same time are an advantage to the contractor—the same advantage that any definite and binding understanding works for the good of all concerned in any business transaction.

Porch Shades Made to Protect from Elements

This is the season when one can expect drenching showers followed by long periods of sun glare. These weather "changes" aren't so good for many kinds of porch decorations more or less exposed to the elements. Porch shades which afford instant protection when needed are manufactured in different shades ranging from sylvan green to woodland brown. Oil stained colors suffer no damage from rain or sun's rays and afford ample ventilation though "sight proof."

STEEL CLOTHES POST THAT MAY BE REMOVED WHEN IT'S NOT IN USE

Steel clothes posts which are removable are manufactured now. These posts are ornamental, and when they are not in use they may be easily put away by merely lifting them out of the socket.

The posts are painted with good grade lawn enamel, the sockets are black and the tops which are to hold the clothes line are finished with black enamel made rustproof by a special process.

The only necessary work attending the installing of these posts is the digging of an eight inch square hole. The socket is then driven into the hole level with the ground and stones can be pushed down around it. Filling the hole with concrete makes it stand up even more firmly.

Incidentally it may be mentioned that when the clothes posts are removed there is no obstruction on the ground to interfere with lawn mower or automobile.

TROUBLED WITH LEAKING ROOF? A WAY TO STOP IT

Trouble with your roof?

Liquid asbestos roof cement is now available—a heavy liquid compound which can be spread on a roof which is in need of repair with an ordinary roofing brush.

This compound, which is impervious, it is claimed, to water, steam, corrosion, acid, summer heat or winter cold, covers cracks and crevices of all kinds with a heavy coating.

No matter what the season, this material may be applied and can be used over tile, slate, asphalt, asbestos shingle, wood shingle or metal shingle roofs.

For rusty and leaking eave troughs, drain pipes, gutters and chimney flashings, window sashings and so on, the same company manufactures a plastic compound of paste consistency to be troweled on.

GROUND FLOOR BEDROOM HAS ITS ADVANTAGES

A first floor bedroom in the story and a half or two story home has many advantages.

It may serve as a maid's room or as a room for some older family member who does not enjoy climbing up and downstairs. It can serve also as a library or offer space for some professional member of the family. When it is used for this purpose it often has a separate entrance of its own and adjoining lavatory or bath.

Or again there are numerous young couples who help to pay for their home by renting such a room as this and applying the rent money on their monthly payments. Then when the family grows larger, when more space is needed and when money flows more plentifully into the family exchequer, this room can serve any one of a half a dozen different needs.

BATHROOMS NOW MADE SMALLER; MORE INSTALLED

In modernizing one's bathroom at the present time, it is well to keep in mind the likelihood of adding another bath later on. The modern trend is distinctly towards "more bathrooms and smaller bathrooms."

Many bathrooms today found in the new five, six, seven or even eight room homes are no larger than 6x7 feet. This means that it is not hard to convert an old fashioned clothes closet into a bathroom or by cutting away the wall that separates the corners of two rooms, utilize the two corners for a bath.

A bathroom can be installed at a minimum expense if it is placed next to existing plumbing or in line with it upstairs or down, for in this way the old pipes can be used.

Two Coats of Cement Paint Will Make Basement Dry

Two coats of good cement paint are usually enough to transform the dingiest of basements into a cheery, pleasant place. If your basement has the "damp" habit, see that it snaps out of it.

CIRCULATING AIR THROUGH HOUSE COOLS IT OFF

Heating System May Be Employed.

BY HOMER GRANT.

One very modern method of increasing summer coolness in the home is by the installation in the warm air heating system of an electrified propeller unit.

This unit keeps the air circulating through the rooms at a comparatively high velocity.

The air which is thus circulated through the house naturally is of the same temperature as that in the basement. Add to this fact the principle recognized today that air motion is one of the simplest and easiest ways of producing added coolness—that is in any but the severest conditions such as exist in some industries but seldom in any homes—and we have a possibility in our own homes of converting an ordinary warm air circulating heating plant into an all year round conditioning plant—a plant which creates not only warmth in winter but added coolness in summer.

Generation of Heat.

Heat naturally is generated in the body by food assimilation but only a part of this heat is consumed by muscular energy. The rest of the heat must be passed off from the body or the internal body temperature will rise and cause severe discomfort.

In winter the body has no trouble getting rid of its excess heat. Some of it has to warm up the air breathed in and some to warm the food and drink taken in.

Furthermore, the body acts as a conductor, directly transmitting heat to the cooler object it touches. Convection is another method of heat loss; that is, the cool air surrounding the body carries some of its heat away. Another cause of coolness is moisture evaporating from both skin and lungs.

In hot weather these so called safety valves cannot work as effectually as in cold weather. When the air is hotter than the body it conveys heat to it instead of away from it. When the relative humidity of the air is high, evaporation of moisture from the skin is slow.

Air Motion a Factor.

Air motion, however, is one factor in the air's condition which enables these safety valves to get rid of the body's excess heat—that is, in any but extreme conditions.

When air plays over the body convection is increased; that is, the moving air will convey more heat from the body than still air can do. Evaporation will be also increased, for as soon as one moisture particle is taken from the body's surface along comes some more air to pick up and carry away another particle.

Sounds a bit technical, does it? The above, however, contains some of the basic reasons why added comfort in warm weather can be achieved in a home by the installation of one of these very modern electrified propeller units in a warm air heating plant.

MAPLE FLOORING NOW AVAILABLE IN MANY COLORS

For some time maple floorings have been possible in a number of handsome shades. Vividly hued stains or soft tinted stains have been made to penetrate successfully the extreme hardness of maple and the standard shades have run a gamut from silver gray to royal blue, and from delicate orchid to seal black. The shades include among their number natural, early American, autumn brown, dove gray, pastel green, and Spanish brown.

Now it is announced that on special jobs, where large surfaces must be harmonized with a preconceived color scheme, new shades will be created which are consistent with perfect color harmony.

Artistic Birdhouse Adds Beauty to Home Grounds

Has your yard a home for summer song birds, a tiny affair perhaps, for the dainty wren or a many roomed apartment for the martin? A simple and artistic birdhouse adds beauty to your grounds and draws song birds to your place year after year.

FLAT BUILDING WILL RESEMBLE ENGLISH CASTLE

Unique Structure Rising at Fitch-Rockwell.

(Picture on Page One.)

An apartment building suggestive of an English castle with turrets and other medieval paraphernalia is now under construction at the northeast corner of Fitch avenue and Rockwell street—adjacent to Indian Boundary Park.

This building, which will be known as the Hurlburt Towers, will contain twenty-four apartments of which twelve will be of five rooms and a similar number of four rooms. Four of the flats will have studio living rooms—a story and a half high—with beam ceilings, etc.

All the apartments will have the latest conveniences, including mechanical refrigeration. Kitchens will be equipped with stoves finished in colors favored by the feminine world and linoleum will be laid on kitchen floors. Bathrooms will be tiled.

Helping along the recreation side of tenant life will be a combination ballroom and card room and a gymnasium in the basement. For the children there will be playrooms, also in the basement.

The Edward H. Nordlie company designed the structure. The street elevation will be finished in face brick Trim will be of stone. Half timber work and stucco will be used in the dormers to heighten the English effect.

The owner is the Hurlburt Towers Building corporation. George M. Calas, vice president of the Contracting Plasterers' association, is president and principal stockholder of the corporation. Financing is through a $95,000 first mortgage loan underwritten by H. F. Philipsborn & Co. Isaac S. Rothschild attended to the legal details.

Restaurant Chain Leases Store at 672 West 63d St.

The White Castle System of Eating Houses, Inc., has leased from Samuel R. Wittelle the store at 672 West 63d street for five years. Harry M. and Louis Englestein were brokers.

HOLZER ANNOUNCES STOCK ISSUE ON 40 EAST OAK BUILDING

Holzer, Inc., announces what is claimed will be the first building stock issue of its kind to be offered in Chicago. It will be the 7 per cent preferred stock of the 40 East Oak Street Building corporation.

"While it appears to bear a resemblance to the Fred F. French & Co. plan in New York City, it differs at least in one important respect," said Frederick L. Holzer, president of Holzer, Inc. "The French plan is worked out on buildings under construction, while the 40 East Oak street apartment hotel is a completed building in successful operation, showing a 100 per cent occupancy, with a 15 per cent waiting list and a net surplus of over three times the combined dividend requirements of both the preferred and common stock.

"Each share of the preferred stock, which has a par value of $100, will be accompanied by a bonus of one share of common stock, no par value, calling for $2 dividends, thus making the net dividend yield per unit 9 per cent. A portion of the preferred stock is to be retired, pro rata, from time to time, with a view to redemption of the entire preferred issue of 6,000 shares in about ten years.

"This plan of financing has been under consideration for several months by the officers of our company. We feel confident that this issue of preferred stock of a successful building will prove the soundness of this method of equity financing and will so commend itself to the investing public that other real estate bond houses will apply their experience to a similar plan."

REAL ESTATORS PUBLISH BOOK ON REALTY LAW

An interesting pamphlet entitled "Questions and Answers on Real Estate Law" has just been published by the Real Property institute of the Cook County Real Estate board. Written by George F. Anderson, real estate lawyer and a frequent lecturer before the Real Property institute, the pamphlet covers a wide range of practical, legal and technical problems which are likely to bother real estate brokers. The pamphlets may be obtained in the Cook County Real Estate board's rooms at 100 North La Salle street for fifty cents a copy.

PLAN 2,500 SEAT MOVIE ON OGDEN NEAR MENOMONEE

Theater to Be Finished in Modern Manner.

(Picture on Page One.)

A 2,500 seat motion picture theater is announced for the new Ogden boulevard district just west of Lincoln park. The theater, which will be known as the Orient, will occupy a site fronting 180 feet on Ogden, 170 feet on Menomonee and measuring 123 feet at the rear. It will be located at a northwesterly point of the intersection of the two thoroughfares.

Designed by Dyer & Nadherny, this latest addition to the movie and talkie life of the city will be modernistic in treatment. The architects are now working on an interior decorative scheme in which mirrors would be used. The employment of mirrors would give the effect of a theater twice the size of what it would be actually.

The ceiling is to be treated in an atmospheric manner, the idea being to produce an effect which would give the impression, when the lights are out, of one being out of doors. The interior will be finished in marble and plaster. The balcony will have 800 seats.

The theater building will be the equivalent of a structure five stories in height. Besides the auditorium the building will contain four stores and twenty kitchenette apartments of two and a half rooms in size. It is estimated the project will represent an investment of approximately $1,000,000.

The owner is the United Theaters Corporation of Illinois, which operates several theaters in the Chicago district. Clement McMahon is president of the corporation, Irwin F. Deresh is vice president, Gerald L. McMullen is secretary, and Leo A. Bertels is treasurer.

It is stated that work will start within sixty days.

BROKERS' NOTES

Hyde W. Perce, Chicago realtor and a director of the Chicago Real Estate board, has sailed with Mrs. Perce for a two months' tour through England, Germany and France.



HYDE W. PERCE.
[Wallinger photo.]

A. M. Lasgarr & Co. announce the addition to their firm of Milton Branover, formerly of Chisender & Branover, as sales manager in the real estate department at their new office at 3026 North Cicero avenue.

Isaac O. Goldstine, for many years associated with sales of north side real estate, has returned from California and is now with Schoenian & Kirschner, builders and realtors, in their sales department.

The Grennan Heights Realty company has moved its downtown offices to the new Daily News building.

F. R. Schroeder, formerly manager of renting for W. F. Cramley & Co., has gone into business for himself under the name F. R. Schroeder & Co. with office at 1754 Lunt avenue. His phone is Rogers Park 1230. He will specialize in the renting and management of property.

Lester J. Norris, president of the Brainerd Realty company of 8912 South Loomis street, has opened a new office at 9505 South Western avenue in the Beverly Hills district.

WOMAN LEASES WOODLAWN BUILDING.

The 65 room building at 6434 Kimbark avenue has been leased by Burton Bodger to Mary Woods, through F. W. McGuire of McKey & Poague's Woodlawn office.

THIS COUPON ANSWERS YOUR HEATING PROBLEM

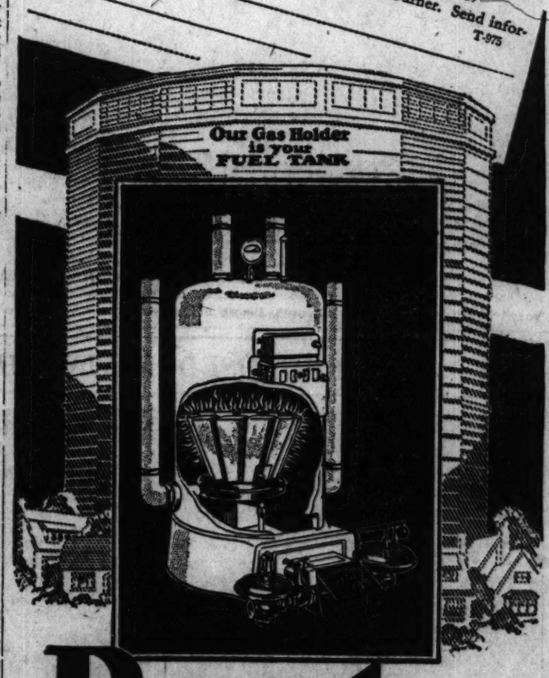
THE PEOPLES GAS LIGHT AND COKE COMPANY
122 South Michigan Avenue, Chicago (Chicago Gas Users Only)

I would like to know more about renting a gas burner. Send information to

Name _____

Address _____

T-975



Rent this gas burner for your furnace

Here's your opportunity, *without heavy investment in equipment*, to thoroughly TEST automatic GAS heat in your home! Rent this gas burner for only $5 a month—with option to buy (small installation charge). Fits right into your present heating system—hot water, warm air or steam. If you are not more than satisfied, we will remove the burner and restore your furnace to its original condition. What could be fairer? Mail the coupon NOW for details, or

$5 A MONTH

Phone Wabash 6000, House Heating Dept.

The Peoples Gas Light and Coke Company
122 S. Michigan Ave. and 15 Neighborhood Offices
(See telephone book or gas bill for Neighborhood Office addresses)

YOU CAN DO IT BETTER WITH GAS

This Portable Summer

Cottage



Only $135

Including Screens and Awnings

Size 10x16 Ft.

$25 Down—Balance Monthly

We will deliver this attractive vacation home to any railroad station within 100 miles of Chicago at the above price. These Portable Cottages are new and unique in design. They are sturdy and comfortable and easily erected in a few hours by *One* man (or we will do the erection for you at small cost).

You can now enjoy health and recreation at the lake or woods year after year at minimum expense.

Also Furnished — INCLUDING Rug, Camp Refrigerator, Stove, Rocking Chairs, Table, Cots, Screens and Awnings — ONLY $178

See This Unique House on Display!

There Is a Biltrite

Garage



To Match Your Home

The exclusive designs of the Biltrite are the result of specializing for nine years in frame and brick garages by one of Chicago's largest builders. Built by a firm that has satisfied thousands and who live up to their broad guarantee. A Two-Car Biltrite Garage (Insulated) may now be built for $10 down and only

$9.96 *Per Month (Including Interest), with Cement Floor and All Biltrite Patented Features Shown in Our*

Free Booklet

Wide Driving Space Is Important!



See the models in our yard or have our estimator call any day or evening at your convenience and show you a Biltrite in your neighborhood.

HOME MODERNIZING — Porches, Sun Parlors, Attics Lined, New Floors, Alterations

Geo. E. Bradbury & Co.

Main Offices and Display 1901 Diversey Pkwy. Phone Lake View 2067
2800 North, 1 Block East of Clybourn
OPEN SUNDAY 10 TO 2

BRANCHES:
140 S. DEARBORN Phone Central 3557
24 S. CICERO AVE. Phone Mansfield 2170
4052 Milwaukee Ave. Phone Kildare 3381
6915 N. CLARK ST. Ph. Rogers Park 6284

Geo. E. Bradbury & Co., T-8-3
1901 Diversey Pkwy.
Please send information as checked below:
☐ Frame Garages ☐ Porches
☐ Brick Garages ☐ House Raising
☐ Summer Cottages ☐ Alterations
NAME.....
ADDRESS.....
PHONE.....

MAYWOOD 317 Madison St. Ph. Maywood 1555
BERWYN 6308 W. 22d St. Ph. Berwyn 1943
PARK RIDGE 10701 Western Ave. Ph. Beverly 7344 17 North Prospect Ph. Park Ridge 691

FARM AND GARDEN

JOSEPH'S COAT MOTIF INVADES MODERN GARDEN

Landscapers Flirt with Angular Puzzles.

BY FRANK RIDGWAY.

Dazzling landscape designs are expected to follow in the wake of the modernistic homes that are beginning to dot city plots in this part of the country. Modernistic lines that are showing up in furniture, fixtures, homes, and other buildings logically will be carried to the outside lines of the lot.

Flower beds, borders, water pools, paths, fences, walls, trellises, walks, paths, and lawn furniture are to be whirled around to harmonize with lines of modernism. Modernistic art, when taken out on to the landscape, causes the conservatist to wonder, "What's the gardening world coming to, anyway?"

Gardeners may at first turn a cold shoulder to this new tendency in the landscape designer's suggestions offered in the advanced style book, but with a few brave growers to try it out others will soon follow. The challenging color puzzle patterns of the modernistic garden design are likely to carry it into the planting scheme around many homes that are "just a little different from most of the homes in this neighborhood."

In Free-for-All Stage.

The modernistic garden is too new for any one, even the experts, to have standard ideas worked out. It is still in the free-for-all stage—something rather plastic, that may take on many shapes before any definite patterns are worked out to guide gardeners in the planting work.

A few points are given here merely to stimulate interest among gardeners in the search for something new in gardening. Unlike many sports, such as golf and baseball, where there are so many bats and clubs, balls and bases and holes to play with, there is opportunity for the constant introduction of something new—plants, colors, beds, borders, pools, etc.

Carl F. Mack's ideas of a modernistic garden are contained in a design which he brought to this department a few days ago. The center feature of his ideal garden is made up of a collection of squares and rectangles of slate, concrete, water and triangular beds of flowers. The whole piece is as colorful as Joseph's coat spread out on the green turf of a lawn. The colors are reflected by the pool, resembling the iridescent luster of a pearl.

The whole design made by Mr. Mack, a Chicago landscape architect, is not so unusual in itself, but its placing of an angle to the lot lines takes the modernistic garden out of the ordinary formal landscape design class. A vari-colored walk around the pool is made of slate held together with green cement.

Beds Are Triangular.

On each of the four sides triangular beds are filled with an assortment of flowers. A mixed selection of tulips is suggested for early spring blossoms and perennials for the summer and autumn blooms. Mr. Mack says that a varied flowering season and color effect can be produced in the triangular beds by planting a collection of pincushion flowers in shades of lavender, light blue, and harebells, pink spiderwort, blue and yellow tufted pansies, Iceland poppies in shades of pink, orange, or yellow. Sweet Williams, painted daisies, hardy phlox, forget-me-not, and plumy bleeding heart are added to this list.

He points out that by placing the pool and flower beds of the central feature on an angle with the lot lines an effective change is created. This gets away from the old plan of placing the beds and pool on a parallel line with the outside edges of the lot, while the essential straight and simple outlines are maintained. Colored gravel may be used instead of the slate to hold down the cost.

The triangular beds in the central feature are counterparts of the two flower beds that radiate from the center of the lawn toward the back corners of the lot, joining a long border that runs along the back of the lot. The triangular bed gives the appearance of having been cut from the feathered end of an Indian's arrow and slipped back a few feet, leaving a pointed sod area between.

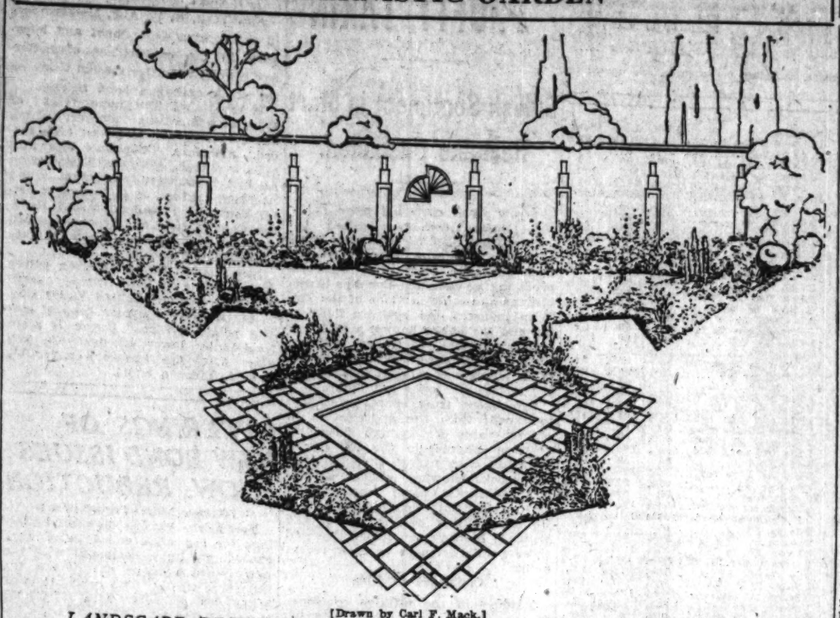
Alley May be Screened.

Where privacy is desired or the alley is to be screened the designer suggests the building of a wall with a modernistic touch at the rear of the lot. Either stucco or wood may be used for the wall. Mr. Mack suggests painting the wall with warm colors. Then plant some tall growing perennials along the wall, using an assortment of delphiniums, hollyhocks, lilies, irises, oriental poppies and day lilies. The following may also be used for the wall planting: Mullein pink with silver foliage and rich crimson flowers, dwarf Monkshood with dark blue flowers, a variety of columbines, plantain lilies, peonies, hardy phlox, oswego tea, gaillardia, and erect growing stonecrop.

Against the center of the wall is an old wooden bench set on a triangular slate platform. A final touch is given by cutting two fanshaped windows in the wall immediately above the seat. Iron gratings, radiating like the rays of the sun, are used over the windows.

The modernistic garden may be successfully made on the average lot with a fifty foot frontage. It is easy to maintain. There are no terraces to build; no fountain is used, and all points in the garden are easy to reach in mowing the lawn. The flowers used are commonly found in gardens of other designs, according to Mr. Mack.

MODERNISTIC GARDEN



[Drawn by Carl F. Mack.]

LANDSCAPE DESIGNER'S DARING FLING AT A NEW WAY OF PLANTING FLOWERS AND BUILDING WATER POOLS—The sketch above is Carl F. Mack's conception of a modernistic garden which may be made on the average city or suburban lot. This shows how straight and simple lines of a formal garden may be maintained with the central feature built on an angle instead of being parallel with the lines of the lot. Another feature is the four triangular flower beds harmonizing with the long beds that radiate from the center to the corners of the garden.

WOMEN'S CLUBS GIVE SUPPORT TO FLOWER SHOW

Illinois Group Ready to Help.

Next winter's Chicago Garden and Flower show, which is to be held at the Hotel Sherman, will have the full support of the Illinois Federation of Women's Clubs, according to Leonard Vaughan, chairman of the flower show committee. The executive board's decision authorizing the coöperation of the federation was announced yesterday by Mrs. J. Marc Fowler, state president, and Mrs. Charles E. Caldwell, state chairman of garden departments.



MRS. J. MARC FOWLER. [Montfort Photo.]

Mr. Vaughan said that the show officials regarded the support of the federation of great importance to the garden movement of the middle west. The largest organized group of women in the state and one of the largest in the world is now enlisted in the campaign to beautify landscapes.

Work Began a Year Ago.

A year ago the state federation, under the leadership of Mrs. Caldwell, who is assisted by a chairman in each of the 25 districts of the federation, began to promote the formation of garden departments and garden circles in the clubs of the state. The federation has not taken part in the Chicago Garden and Flower show in previous years, but an invitation to participate this year was accepted by the executive board, because of the opportunity it gave for systematic study of garden problems and practical education in the technique of gardening and floral decoration.



MRS. CHARLES E. CALDWELL. [Bayhuff-Richte.]

"Gardening has become a major interest with the modern home maker," said Mrs. J. Marc Fowler. "The women's clubs are the natural leaders in all activities relating to the home, and I feel it is our duty to take an active part in promoting interest in home and community beautification. The flower show offers us an ideal opportunity, to study garden art seriously and to exhibit to our members, and to the public generally, the results of our study. I am sure it will be a great stimulus to our garden work, and that we shall make exhibits of which we shall be proud."

Competitions Planned.

A committee with ample representation from the participating clubs will plan the competitions, which women's clubs and all other organizations interested in the garden movement are invited to enter.

"We believe any organization which shares our aims, should be welcomed to the garden show," said Mrs. Caldwell. "We shall plan competitions which provide an opportunity for club members to study many phases of the garden arts, so that their work on exhibits will teach them valuable lessons, and the exhibits themselves will serve as object lessons to show visitors.

"For example, we have in mind miniature garden models, showing in detail how to solve planting problems in typical home grounds of varying sizes. After building one of these models, club members will have a good idea of the principles of landscaping, and they will know how to apply these principles to their own gardens. The use of flowers in home decorations will also be covered by competitions, such as table decorations, window boxes, mantel decorations and arrangements of flowers in baskets and bowls. We expect to have more varied contests than in past shows."

Illinois Clubs Invited.

Every women's club in Illinois will be eligible to take part, Mrs. Fowler said. "The fact that it is the Chicago Garden and Flower show does not mean that only Chicago clubs are to take part," she said. "We are participating as a state wide organization and every club in the state is included."

Mr. Vaughan said the coöperation of the Illinois State Federation of Women's Clubs in the Chicago show was welcomed by the show management as an important aid in giving the exhibition a national character.

"Since the Chicago Garden and Flower show was inaugurated in 1927 it has become recognized as one of the great flower shows of the country," said Kenneth Bangs, landscape architect, who will be in charge of the flower and garden exhibits. "It can be made the greatest, and we are ambitious to attract to it exhibits not only from all parts of Illinois, but from all parts of the United States."

TRIBUNE'S GARDEN BOOKS ON SALE AT 4 SERVICE OFFICES

Gardeners may go to any one of The Tribune's public service offices for information of flowers. Thousands of questions on the growing of annuals, perennials, bulbous plants, shrubs and trees are answered in "Flower Gardening," The Tribune's guide to amateur and experienced growers.

Copies of "Flower Gardening," written by Frank Ridgway, are on sale for 15 cents, 18 cents by mail, at the Tribune Public Service office, 1 South Dearborn street; the Tribune Tower lobby, and at The Tribune's two new public service offices at 1101 East 63rd street and 4152 West Madison street.

Ten thousand copies were printed and distributed when the booklet was first printed, earlier in the season, and only a few of the second edition are left.

Copies of "Suburban Gardening," a vegetable grower's guide, are also on sale at the same offices, for 10 cents, 13 cents by mail.

URGES TRIBUNAL TO ARBITRATE BUILDING ROWS

T. J. Dolan Wants Realty Men as Advisers.

BY THOMAS WREN.

Thomas J. Dolan, president of the Chicago Foundation company, engineers and contractors, advocates the establishment of a general arbitration board in Chicago for the purpose of hearing grievances between building contractors and building trades.



THOMAS J. DOLAN. [Gibson Studios.]

Since the abolition of the national board of awards by the building trades department of the American Federation of Labor a few years ago, there has been no tribunal set up in the building industry to adjust jurisdictional disputes between building trades and builders. Practically all Chicago trades have been abiding by the decisions rendered from time to time by the old awards board, which was composed of contractors, engineers, architects and labor representatives.

Mr. Dolan explains in a letter to THE TRIBUNE what he believes would be an effective way to eliminate the possibility of jurisdictional strife which disturbs labor conditions in the building industry. His letter, in part, follows:

"The arbitration board I purpose would consist of representatives of labor, the various associations of contractors, and also some of the large business interests.

Realty Boards Help.

"These business interests I speak of would be represented by the Chicago Association of Commerce and the Chicago and Cook county real estate boards. In the event of disputes, and when the unions and contractors could not get together, it would be the duty of the arbitration or conciliation board to meet and hold public sessions where the parties involved in controversy could present their side of the argument.

"This board would have no power to settle any labor dispute or give any decision unless it was mutually agreed by both contestants that the board should render some award. It would be expressly understood that no strike or lockout could be ordered by either party to the hearing until at least fifteen days after the hearing was held and publication of the hearings given to the press.

"My object in having the hearings before the board would be to get the facts of all disputes before the public. Public sentiment is a great factor in such matters, and with a public fully informed it would have a tendency to mold an opinion. In this manner the party entitled to the support of the public would receive it after procuring all facts through the public press.

Interest of Public.

"I do not believe that any strike can be fought out unless the public is aware of the facts in the case."

For years Mr. Dolan has been associated in an official capacity with organized labor. He was president of the International Steam Shovelmen's union and aided in its organization.

The bulletin issued by the National Association of Building Trades Employers for July states:

"The International Hoisting Engineers are threatening to refuse to give national contractors, who may be doing work in Chicago, any engineers unless they discharge the engineers affiliated with Chicago Local No. 569, whose charter was recently revoked and its members directed to affiliate with a new local."

Head of Engineers.

Artie Huddell is international head of the engineers. He recently tried to abolish all elective positions in the various locals associated with the engineers' international union. He held he had power to appoint men to these jobs and once he filled them with his cohorts it was said the locals in this manner became a unit in the Huddell machine.

Some Chicago engineers termed their international a one man organization. When they refused to digest Huddell's orders they were expelled by the international.

LOOKING BACKWARD

To Aug. 4, 1919; 10 Years Ago Today



W. H. THOMPSON. [Tribune photo.]

Announcement was made of a $4,500,000 warehouse to be erected by the Fulton Market Cold Storage company, headed by Joseph Byfield, president of the Hotel Sherman company. It will occupy the block bounded by Fulton, Morgan and Carpenter streets and Carroll avenue which has been leased from William Hale Thompson and coheirs for a term of 99 years. The proposed building will be ten stories high, with a capacity of about 6,000,000 cubic feet. Gardner & Lindberg are architects.

Frederick T. Vaux, president of the Adams & Westlake company, sold his residence at 1520 Astor street, between Schiller street and North avenue, to Francis C. Farwell, treasurer of the John V. Farwell company for a reported consideration of $62,500. The house is a modern three story stone front structure, containing twelve rooms, 3C0 feet south of Lincoln park, on a lot 30x110 feet.

To Aug. 4, 1909; 20 Years Ago Today



J. L. KESNER.

J. L. Kesner will erect a seventeen story and basement building at the northeast corner of Wabash avenue and Madison street from plans by Henney, Mundie and Jensen. The structure is designed to suit different types of tenants. The first floor will be divided into stores, the next six floors will be divided into shops for small merchants and the upper ten floors will be divided into suites for high class professionalists.

The Harris Trust and Savings bank purchased the Borden property at 140-46 Monroe street at a consideration believed to be about $1,000,000 cash. The present six story structure on the site, known as the Turner building, will be razed immediately and a twenty-two story edifice erected in its place. The entire project will represent an investment of $2,500,000. Oliver & Co. represented the purchaser and W. D. Kerfoot & Co. acted for the seller.

To Aug. 4, 1899; 30 Years Ago Today



MRS. EAMMONS BLAINE.

The biggest real estate deal of the year so far fell to the lot of Dunlap Smith & Co. in the contract sale of the Bass estate property on North Park avenue, between Webster and Belden avenues and directly opposite Lincoln park to Mrs. Eammons Blaine. Part of the ground is to be used for a site for the Blaine school of pedagogy, which she is founding. The western boundaries of the lot are Sedgwick and North Clark streets. The sale price is withheld, but according to the full assessed cash valuation on the assessor's books the land is valued at $420,000.

Two handsome houses in the modern French style of architecture have been designed for S. Guthman and M. E. Greenebaum to be located at the southwest corner of Drexel boulevard and 45th street. H. L. Ottenheimer is architect. The material used will be stone and brick, with terra cotta and metal trimmings.

Percy Wilson & Co. Buy 15 Acre Tract Near Harvey

Fifteen acres at the southwest corner of 167th and Halsted streets, adjoining the Harvey city limits, were bought by Percy Wilson & Co. from Glee Van Baren. This is in addition to seventy-seven acres purchased in this neighborhood last spring. The property is to be held by Wilson & Co. for future development. Anthony Trenning of South Holland was broker.

Dan Valos to Open Cafe on Ohio Street, Near Cass

The Cass and Ohio Building corporation has leased to Dan Valos the east store on Ohio street in the American Bankers Insurance building for fifteen years at a reported term rental of $84,000. Mr. Valos will open a restaurant in the premises. Mr. Truckenbrod of Baird & Warner was broker.

Bedford Shirt Co. Leases Lawrence Avenue Store

The Bedford Shirt company has leased the 20x75 store at 3246 Lawrence avenue, from Emma B. Levinson, for fifteen years at an undisclosed rental. This will be the concern's second outlying store. It has eighteen loop shops. Harry D. Pauly & Co. and G. A. Boerste & Co. were brokers.

Publisher to Occupy Whole Floor of "333"

A new and significant addition to the constantly enlarging publishing and advertsing center developing along upper Michigan avenue is to be the Curtis Publishing company, now over in the southwest tip of the loop.

This concern has leased the entire twenty-fourth floor of the 333 North Michigan avenue building, according to William O. Trainer, renting agent of that structure, for a period of ten years beginning Sept. 1, 1929. The lessee, however, probably will move to its new quarters the latter part of this month.

The Curtis concern, publishers of the Saturday Evening Post, the Ladies Home Journal and the Country Gentleman, will have about the same space now occupied on the eighteenth floor of the Continental Illinois Bank building. This will be 10,250 square feet. William R. Boyd, manager of the western offices, negotiated the lease for the Philadelphia company.

According to Mr. Trainer the 333 building is now 80 per cent rented. Lieut. Col. W. C. Weeks, in charge of river and harbors for the federal government, recently leased space in the building.

Others taking space recently are the following: Freeze-Vogel-Leopold, Inc., Inter-Agency Outdoor Advertising company, Morton H. Cohen, C. B. Adams & Co., Great Lakes Construction company, John J. McMahon, Westwood Lumber and Veneer company, Seidman & Seiman, United Reproducers corporation, Hays-McFarland company, Bryan Davis Publishland company, Clifford T. Lyon, George L. Willman, Field Publication, Inc., and the United States Shipping Board, Merchant Fleet corporation.

REAL ESTATORS WILL HOLD ANNUAL PICNIC THURSDAY, AUG. 15

Real estators will foregather under the trees of the forest preserve at Riverside on Thursday, Aug. 15, for the annual picnic of the Cook County Real Estate board. There will be two bands to provide music for the dancers and there will be a band for those wishing to listen without having to exercise. Races and other sports will be on the program. Frank J. Petru has been made chairman of the picnic committee, with the following assistants: Kohout Brothers, Anthony W. Komarek, John Cushka, James L. Zadek, Anthony Kamenjarin, Theodore Lobstein, John O. Syrkora, Frank Hecht, W. J. Lyons, Edward Klug, George A. Meade, Earl De Young, C. C. Blish, J. B. Cook, M. Maisel, M. T. LeVee, John Brennan, T. P. Quinn, Charles Novak, F. E. Hummel, B. Baltzer, Carl Nyden, W. E. Mosby, O. H. Grosse, Paul Schwarlose, M. James Flynn, Miss Beatson, J. H. Hammer, S. E. Erickson, John Benz, V. E. Friberg, William Jenson, G. A. Kuehnle, Charles Pagano, George Kappes, Charles H. Hovey, Dominick Dunn, and George J. McAndrews.



FRANK J. PETRU.

ERECT ARMORED CABLE FACTORY AT HAWTHORNE

Ground has been broken at the Hawthorne works of the Western Electric company for a building to house the manufacture of a new kind of telephone cable. The structure will be 204 feet long, 95 feet wide and 40 feet high, and will cost $175,000. Machinery to be installed will cost $300,000. In this plant armored cable will be made which may be laid directly in the ground without having to be pulled through conduits.

Armored cable will be used underground in many places where aerial cable is now used. This type of cable is made by taking ordinary cable coated with lead, winding a layer of paper around it, then one or two layers of jute, then a layer of steel tape and two outside layers of jute. An asphalt impregnating compound makes the layers waterproof.

The plant is being constructed so that additions may be added when required.

GEORGIAN BUYS 7 STORY FLATS ON GARY PLACE

The Angelus, a seven story apartment building at 622-24 Gary place, has been sold by Sigrid Richard to Charles H. Brush of Bainbridge, Ga. Mr. Brush gave in exchange a 2,200 acre pecan and cotton plantation at $180,000. The Angelus, which contains eighty-eight furnished apartments, was exchanged subject to an incumbrance of $265,000. The George W. Stewart Company, Inc., acted for the Chicago owner and A. J. Peterhans represented Mr. Brush. Nathan S. Schoenbrod was attorney.

Ashjian Brothers Lease Store at 71st and Clyde

Peter Tutules has leased to Ashjian Brothers, rug dealers, the corner store in the building at the southeast corner of 71st street and Clyde avenue for ten years at a reported aggregate term rental of $66,000.

A model 4-room bungalow

attractively furnished, complete in every detail, displaying the most advanced ideas in building construction and home appliances—actually built right on the floors of this permanent exhibit. Another bungalow now under construction. See the model bathrooms and kitchens. Two floors of exhibits. Hundreds of new ideas for every one interested in building. ALSO: the Prize-Winning Plans of the Architects' Homes Competition. Centrally located in the Builders Building, Wacker Drive at La Salle

ADMISSION FREE

BUILDERS EXPOSITION

Thousands of Thrifty Families Are Taking Advantage of This Exclusive New

BEST-BUILT INSURED PAYMENT PLAN



TERMS as Low as **$13.22** Per Month

TAKE as Long as **5 YEARS** to Pay

BEST BUILT

Sun Parlors **$13.22** Per Month

2 Car Brick Garages **$15.19** Per Month



Special Low Prices and Insured Payments

In Case of Sickness
We assume your responsibility and make your payments when they fall due . . . and it costs you nothing while you are unable to work.

In Case of Accident
We pay your installment for you during the time you are injured—and you are relieved of all worry and responsibility.

In Case of Death
Your payments are immediately cancelled and a paid-up receipt for the full amount of your contract is given to your family.



Here Is What Our BEST-BUILT Insured Payment Plan Does for You



Bungalows and Two-Flats Pay Like Rent

North-West Side Lumber Co.

A. I. Lurya, Pres. — Main Office and Yards — Established 1911.

4440 W. North Ave. Phone Spaulding 9500

Open During Week, 8 A. M. to 6 P. M.—Sunday, 10 A. M. to 4 P. M.

SOUTH SIDE DISTRICT OFFICE 6842 S. Western Ave., Hemlock 2801

Gary Branch Office and Yard
1734 Jackson St. Phone Gary 9297

BRANCHES

2822 Lawrence...Longbeach 3724
3535 Southport...Graceland 2630
5214 W. Madison...Austin 1554
417 E. 47th.....Atlantic 1760
9046 Commercial S. Chgo. 0380
22 S. Crawford..Van Bur. 0511
HARVEY
134 E. 154th.....Harvey, Ill.
BERWYN
3139 Oak Park.....Berwyn 1823
FOREST PARK
7221 Madison .....Forest 330
EVANSTON
803 Davis ....University 96
CICERO
5805 W. 22nd.....Cicero 2136
GRAYSLAKE
Harry G. Rich.....Phone 114-J

MAIL THIS COUPON TODAY
North-West Side Lumber Co.,
4440 W. North Ave., Chicago.

Without obligating me, please have a BEST-BUILT Estimator call and give me information and prices on the construction jobs checked below. I am also interested in details concerning your exclusive BEST-BUILT INSURED PAYMENT PLAN.

☐ Frame or Brick Garages, ☐ Bungalows, ☐ Small Homes, ☐ Two Flats, ☐ Summer Cottages, ☐ Additions, ☐ Porches, ☐ Enclosures, ☐ Concrete Foundations, ☐ Re-Roofing, ☐ Painting and Decorating, ☐ Electrical Work, ☐ Brick Veneer, ☐ House Raising, ☐ Basements, ☐ Plumbing, ☐ Heating, ☐ General Remodeling.

Name.....
Address.....
Phone.....R. E. 8-4

This Million Dollar Business Protects Your Investment

The North-West Side Lumber Co. is now the largest business of its kind in the world—with two large material yards—employing 350 experienced workmen and doing more than a million dollar business every year. You are protected when you deal with this reliable company.

Ask Your Banker

PRICES OF HOGS DROP 40 CENTS IN WEEK'S TIME

Cattle and Lambs Finish on Firmer Ground.

CHICAGO LIVE STOCK

HOGS.
Receipts, 5,000; shipments, 200.
Bulk of sales.....$ 9.70@11.70
Heavy butchers..... 10.50@11.10
Butchers, 180@250 lbs..... 11.00@11.85
Medium weights..... 11.25@11.75
Heavy and mixed packing..... 9.30@ 9.65
Rough and mixed packing..... 8.90@ 9.30
Light, 150@185 lbs..... 11.50@11.85
Selected, 140@150 lbs..... 11.50@11.85
Pigs, poor to choice, 50@125 lb 8.50@11.50
Stags, subject to dockage..... 9.00@10.00

CATTLE.
Receipts, 200; shipments, 100.
Prime steers, 1,100@1,500 lbs.$15.75@16.75
Good to choice,1,045@1,400 lbs 14.00@16.50
Poor to choice, 900@1,050 lbs. 10.75@16.50
Yearlings, 750@1,000 lbs..... 13.75@16.40
Bulk of sales..... 12.00@14.60
Low grade killing steers..... 8.00@10.50
Fat cows and heifers..... 7.00@14.75
Canners and cutters..... 5.00@ 6.75
Calves, poor to choice..... 9.00@16.00
Stockers and feeders..... 8.75@13.25

SHEEP AND LAMBS.
Receipts, 2,000; shipments, 200.
Wethers, poor to choice.....$ 6.00@ 9.25
Yearlings, poor to choice..... 7.50@11.50
Ewes, poor to choice..... 4.00@ 6.75
Western range lambs..... 11.00@13.85
Native lambs..... 11.00@13.85
Native lambs, culls..... 8.25@10.00
Western feeding lambs..... 12.50@13.75

COMPARATIVE PRICES.
HOGS—Bulk of sales yesterday.$ 9.70@11.70
One month ago..... 10.75@11.85
One year ago..... 10.50@11.30
Top yesterday, $11.85; average $10.70.
CATTLE—Bulk of sales yesterday.....$13.00@14.60
One month ago..... 13.25@15.00
One year ago..... 13.00@13.65
SHEEP—Western range lambs yesterday.....$13.25@13.85
One month ago..... 13.50@13.10
One year ago..... 14.50@15.50
Top yesterday, $13.85; average, $13.30.
Estimated receipts Monday, Chicago: Cattle, 18,000; hogs, 45,000; sheep, 17,000.

Hogs met the usual week-end "catch as catch can" trade, the top dropping to $11.85, lowest since July 5, with the general average off 20c at $10.70, showing 40@45c loss since a week ago. Prices on nine of the last ten Saturday markets have been lower than on Friday of the same week, due to the absence of shipping demand on Saturdays recently. Larger houses were the principal buyers yesterday and the clearance was good at the decline, only 2,000 pen holders remaining at the close.

Receipts Decline.

All classes of live stock experienced a drubbing during last week, although cattle and lambs finished on firmer ground, with the latter showing a tendency to recover some of the recent sharp losses. Hogs averaged lowest since June 29 on the second smallest receipts since May.

Arrivals at 124,700 compared with 136,176 the preceding week, but with outsiders taking only 17 per cent of the total, against 18 per cent a week ago and 32 per cent a year ago, local buyers held the upper hand. Hogs are averaging heaviest since September, 1926, the week's estimate at 257 lbs comparing with 241 lbs a year ago and 253 lbs two years ago.

An influx of common and medium quality cattle widened the price range and helped to pull the week's general average down to $14.25, last week, lowest since week ending June 29 and 75c under the previous week. Prices a year ago averaged $14.95, but the average two years ago was only $11.65 and the five year average $12.05.

Decreases in receipts were offset by a lower level of prices on wholesale markets for beef, which were reported burdened with supplies in midweek. Coming Jewish holidays, which start this week, added to the depression in the cattle market.

Lambs at Bottom.

The lamb market reacted early last week after establishing new low levels for the year on Monday and Tuesday, with closing sales 25@35c above the low spot. The week's general average, however, at $13.10, was lowest since November, 1928, and $1.75 under a year ago.

An increase of about 10,000 in the supply of western range lambs offset the decrease in natives and the total supply was only a little short of a week earlier. Top natives reached $13.85 late, against $13.50 Monday and $14.65 at the high time the preceding week.

Receipts for Monday are estimated at 18,000 cattle, 45,000 hogs, and 17,000 sheep, against 18,197 cattle, 53,296 hogs, and 14,746 sheep a week ago, and 10,049 cattle, 29,665 hogs, and 14,972 sheep the corresponding day a year ago.

RECEIPTS AT TWENTY MARKETS.
Combined receipts of cattle, hogs and sheep at twenty markets follow:

	Cattle.	Hogs.	Sheep.
Last week	224,000	492,000	278,000
Prev. week	240,000	548,000	288,000
Year ago	261,000	467,000	267,000
'29 to date	5,992,000	19,785,000	8,009,000
Year ago	6,388,000	21,905,000	8,438,000
1927	6,811,000	19,217,000	7,887,000
1926	7,396,000	18,042,000	7,982,000
1925	7,579,000	21,079,000	7,768,000

Combined receipts of cattle, hogs and sheep for 1929 to date at twenty markets total 34,656,000, against 36,731,000 the same period a year ago, 35,915,000 two years ago and 33,420,000 three years ago.

LIVE STOCK MOVEMENTS AT CHICAGO.

Receipts—	Cattle.	Calves.	Hogs.	Sheep.
Bst. Aug. 3...	200	200	4,500	2,000
Last week	40,400	9,200	124,700	64,700
Prev. week	45,804	9,641	136,176	67,495
Year ago	41,214	9,488	118,903	71,810
Shipments—				
Bst. Aug. 3...	100	100	200	100
Last week	13,300	200	21,400	11,400
Prev. week	11,837	387	24,373	7,664
Year ago	15,338	8	28,531	15,941

OUTSIDE LIVE STOCK MARKETS.
TOP HOG PRICES.
Much of the recent gain in hogs was lost on the week-end trade. Comparative top quotations follow:

	Sat.	Fri.	Week ago.	Year ago.
Kansas City	$11.50	$11.75	$11.60	$11.05
Omaha	11.40	11.65	11.50	10.90
St. Louis	12.00	12.15	12.25	11.35
St. Joseph	11.50	11.70	11.65	11.00
Sioux City	11.40	11.65	11.50	10.85
St. Paul	11.85	11.85	11.75	10.75
Indianapolis	11.90	12.25	12.25	11.60
Buffalo	12.50	12.75	12.85	12.15
Pittsburgh	12.50	12.85	12.75	12.15
Cleveland	12.40	12.50	12.60	12.00
Cincinnati	12.25	12.25	12.40	11.80
Louisville	12.15	12.15	12.30	11.50
Average	$11.95	$12.10	$12.10	$11.40

WEEKLY AVERAGE PRICES

LIVE STOCK.
Average weekly prices at Chicago for native beef cattle, hogs, sheep, and lambs, as compiled by the Drovers Journal:

	Cattle.	Hogs.	Sheep.	Lambs.
Last week	$14.25	$10.85	$6.00	$13.10
Prev. week	15.00	11.30	6.00	13.95
Cor. wk. '28	14.95	10.65	5.95	14.85
Cor. wk. '27	11.65	9.30	6.00	13.65
Cor. wk. '26	9.20	12.00	6.50	14.00
Cor. wk. '25	12.40	10.25	7.25	15.20
Cor. wk. '24	10.05	9.10	6.50	13.35
Av. 1924-'28	$12.05	$10.85	$6.45	$14.20

INVESTORS' GUIDE

Inquiries must bear the signature and address of writer. Answers of public interest will be published, those not of general interest will be mailed if stamped, self-addressed envelope is inclosed. Address letters to Investors' Guide. Answers are based upon information which The Tribune believes correct, but beyond care in securing it The Tribune assumes no responsibility.

Sunday, Aug. 4, 1929.

[Copyright: 1929: By The Chicago Tribune.]

Those Who Cannot Afford to Lose Should Avoid Speculative Ventures.

Risk is inherent in every business enterprise. The farmer who plows the soil and plants his grain faces the uncertainties of crops and fluctuations of market prices. The merchant who stocks his store with goods, the manufacturer who buys raw materials and makes them into finished products, the individuals who finance the drilling of an oil well—all of these take a business risk which may be great or small according to their knowledge and control of the economic forces in their respective businesses.

There are close to a half million business corporations in the United States. None of these, no matter how able and efficient its management, has complete assurance that it will earn a profit next year. The chances are that those which have a consistent record of earnings in the past and whose financial structure is conservative and sound will continue to show progress. But that is projecting the curve. It is not a certainty.

We know today that the risks and dangers of the early stages of financing of the automobile business were very great. Of the hundreds of manufacturing companies that have gone into the automobile business in the last twenty-five or thirty years fewer than a hundred are in business at present.

Some One Must Take the Risks.

But there is another side to this matter. If no one had been willing to assume the risks of that industry in its infancy the automobile would not be the common convenience that it is today. Some one must take the risks of business. In the present scheme of economic affairs the wheels of industry and commerce would stop if no one accepted the risks that are inseparable from every human activity.

Speculation, in the sense of taking a business risk in the hope of making a commensurate profit, is simply a financial aspect of all progress. In the furtherance of trade and business it is necessary that some one take a chance with his money.

Such speculation, however, is hardly a proper field for those whose capital is limited and who cannot afford to lose. The risks of business should be undertaken only by those who are qualified financially and by experience to do so. Successful speculating requires a certain amount of experience and knowledge, sufficient funds, and continual vigilance.

No Place for the Amateur.

Obviously, the man who has not sound knowledge of and wide experience in a certain business, a man who has not time to watch that business carefully and sufficient resources to stand a loss, cannot afford to take the greater risks involved in a highly speculative enterprise.

The chances of making a profit in a new or speculative venture are only on the side of those who know how to guard against the risks. Their knowledge and experience give their dollars a reasonable chance. For the man of little financial knowledge and resources the probability of loss is proportionately greater.

Stock of a new company or one that has not a consistent past record of earnings is speculative. Such a company may succeed. It may eventually return to its stockholders many times the cost of the stock. But there is no assurance that it will.

For that reason the investor who cannot afford to risk a loss is wise to choose a safer place for his savings.

U. S. STEEL NOW IS LIVELY TOPIC ON WALL STREET

[Chicago Tribune Press Service.]

New York, Aug. 3.—With current operations exceeding its full rated capacity, the United States Steel corporation, now the brightest spot in the whole industrial picture of the country, seems certain to run up in 1929 the greatest volume of earnings in any peace time year. Present indications are that President James A. Farrell's estimate of $1,500,000,000 as the total gross business for the year will be passed, possibly by as much as $200,000,000.

To what extent stockholders will share in the corporation's prosperity just now is the subject of lively conjecture in Wall street and this discussion is expected to continue, with powerful influence on the stock market, until the directors see fit to reveal whatever plan they may have in mind with respect to extra or increased dividends.

The net income for dividends in 1929, according to the best estimates possible at this time, should run close to $190,000,000. This is based on the expectation that the corporation in the current quarter will show between nearly $51,000,000 for dividends and that the fourth quarter business will yield somewhere between $42,000,000 and $45,000,000. The net for dividends in the second quarter, the most prosperous quartely period since the war, was $53,825,842, while in the first three months of the year the net was $42,185,447. That the corporation was able to expand its net by $11,640,396 between quarters is considered remarkable and illustrates graphically the extent of the improvement that has taken place in the steel business recently.

Serviceable Freight Cars Show Increase on July 15

Class I railroads on July 15 had 211,165 surplus freight cars in good repair and immediately available for service. This was an increase of 6,857 cars compared with July 8, at which time there were 204,308 cars.

GASOLINE AND LINSEED OILS.

GASOLINE—Tank wagon, 16c; service station, 17. CARBON—Perfection, 13c. FURNACE OIL—Stanoline, tank wagon, 1 to 9 gals., 9c; 100 to 799 gals., 8c; 800 gals. to more, 7½c. MACHINE OIL—Summer black, 9.9c; winter, 10.4c. LINSEED OIL—Raw drums, $1.05; do boiled, $1.08. WHITE LEAD—100 lb kegs, $13.75. TURPENTINE—71c. DENATURED ALCOHOL—190 test, 63c.

NEW YORK BOND TRANSACTIONS

U. S. GOVERNMENT BONDS.

No. thous.		High.	Low.	Close.
2	US Lib¼s'32-'47	97.4	97.4	97.4
45	do 4th 4¼s'33-'38	99.0	98.29	99.0
2	do treas 4½s reg	99.3	99.0	99.3
5	do treas 3¼s'46-'56	100.8	100.8	100.8

DOMESTIC.

No. thous.		High.	Low.	Close.
168	Alls Corp cv 5s'44	111	110	110½
310	do cv 5s '49	111	110	110½
16	Allis-Chalm 5s '37	96⅝	96⅝	96⅝
7	Am Chain deb 6s'33	96	96	96
61	Am ICh cv5½s'49	127	126	127
107	Am Int C cv5½s'49	111½	110¾	111¼
3	Am Sm&Ref 5s'47	101¼	101¼	101¼
2	Am Sugar 6s '37	104¾	104	104
11	Am Tel & Tel 5½s '43	106	105½	106
27	do s f 5s '60	100	100⅜	100
15	do col 5s '46	103	102	102
1135	do cv 4½s '39	208⅝	206½	207½
5	do cvt 4½s '33	98½	98¼	98¼
16	AmWaWkE1 5s '34	99½	99	99
2	do 6s '75	103	103	103
2	Am Wr Pa 1st6s'47	81¼	81	81
28	Anglo-Chil CN7s'45	96	95½	95½
1	Antil Comp Ar7½s'39	59½	59½	59½
2	ArmaCo ri cs4½s'39	90	90	90
9	do Del 5½s '43	88	87⅝	87⅝
1	AT&SC adj4stpd'95	85⅝	85⅝	85⅝
1	do cvt 4s '05	88⅝	88⅝	88⅝
116	do cvt 4½s '48	153	151	153
2	AtCoStL unifi4½s'64	94¼	94¼	94¼
1	Atl Refin deb 6s'37	100	100	100
9	B&O ref 6s C '95	108⅛	108¼	108⅛
91	do 1st gold 5s '48	101⅞	101¼	101⅞
4	do ref 5s '95	101	100¾	101
6	do cvt 4½s '33	97⅞	97¼	97⅞
1	do gold 4s '48	91	91	91
1	do 4s PLE&WV d'41	89⅝	89⅝	89⅝
31	do 4s T&C d '59	83⅝	83	83⅝
5	do 5s s w dis '50	102	102	102
6	Ban&Aroos 4s '51	79½	79¼	79¼
16	Bell Tel Pa 5s B'48	102¾	102¼	102¼
4	do ref 5s '95	101	100¾	101
5	do con 5½s '55	103	102¾	103
11	do p m 5s '36	100	99¾	100
1	Bos & Me 1st 5s '67	95	95	95
13	Bklyn Man Tr 6s '68	92	91¼	91¼
2	Bk. Q C & S c 5s '41	66⅞	66⅝	66⅝
2	do 1st 5s '41	75¼	75¼	75¼
3	Bush Ter con5s '55	93½	93½	93½
1	Cam Sug 1st 7s '42	80	80	80
4	Can Nat 4½s '30	99¼	99¼	99¼
1	do 4½s '57	92⅜	92⅜	92⅜
2	do 4½s '68	93	93	93
3	Can Nor Ry 7s '40	109¾	109¾	109¾
2	do 4½s '55	113⅜	113⅜	113⅜
10	Can Pac deb 4s perp.	84½	83⅜	84¼
1	do col tr. '46	97	97	97
64	C of B & Con 5s '45	100	99¾	99¾
5	do 5s C '59	96	96	96
1	Cent N E 4s '61	77½	77½	77½
5	Cent Pac gtd 4s '49	91	91	91
1	Ches Corp 5s '47 rct	99	99	99
3	C & O con 5s '39	96¼	96¼	96¼
1	do cv 4½s' 30	99¾	99¾	99¾
12	do 5s '52 Apr	97¾	97¾	97¾
3	Col & HV 4s '48	84	83⅞	84
23	Com Cr 5½s '35	99¾	99	99¾
3	Con C Md 5s '50	66⅝	66⅝	66⅝
7	Con G N Y 5½s '35	104½	104½	104½
1	Comm G Ch 5s '36	101¼	101¼	101¼
3	Cont Corp 6s '46	91	91	91
2	Crn W P 1st 6s '51	100⅜	100⅜	100⅜
6	Cuba C db 8s '30	60¼	60¼	60¼
3	do cv deb 7s '30	61¼	60¾	61½
3	Cuba R R 7½s '36	100	100	100
2	do 1st 5s '52	84	84	84
10	Cuba N Rys 5½s '42	81	80½	81
1	Cub Dm Sg 7½s '44	69	69	69
1	Cumb T&T 5s '37	100¾	100¾	100¾
10	D&RG 1st cn 4s '36	89½	89½	89½
6	do West 5s '55	93¼	93	93
10	do rf & im 5s B '78	88⅝	88⅛	88⅝
1	Det Ed rfg 5s '40	100¼	100¼	100¼
9	do ref 5s '49	100⅜	100⅜	100⅜
43	Dodge Bros 6s '40	100	100	100
1	ETVAG con 5s '30	99	99	99
1	Elkhn Cl 6½s '31	91⅝	91⅝	91⅝
5	Elgin J&E 1st 5s '41	99¼	99¼	99¼
9	Erie ref 5s '67	92¾	92	92¾
1	do pr ln 4s '96	80⅝	80⅝	80⅝
1	do gen ln 4s '96	77	77	77
1	do 4s ser B '53	80¼	80¼	80¼
1	Erie & Jer 6s '55	110	110	110
14	Fla E Cst 5s '74	69½	69½	69½
19	Gen Mot Ac 6s '37	102	101¾	101¾
167	Gen Pb S cv 5½s '31	118	114	118
1	Gen Pet 5s '40	100¼	100¼	100¼
29	Gn Stl Cast 5½s '49	103⅜	100½	100¾
6	Gdrh Rub 6½s '47	107	107	107
22	Gdyr T 1st c 5s '57	91¾	91¼	91¼
5	Gould Coup 6s '40	71⅞	71¾	71¾
1	Grd Trk Rp 7s '40	111	111	111
7	do 6s '36	105	105	105
15	Grt Northern 7s '36	109⅜	109½	109½
5	do 4½s '77 E	94	94	94
13	do cv

Chicago Sunday Tribune.
THE WORLD'S GREATEST NEWSPAPER

Commerce

AUGUST 4, 1929. A * PART 3—PAGE 5.

U. S. BUYING IS BOON TO BERLIN, LONDON STOCKS

Wall St. Interests Hoist Prices.

BY SIDNEY CAVE.
[Chicago Tribune Press Service.]
[Copyright: 1929: By The Chicago Tribune.]

LONDON, Aug. 3.—America provided the brightest spot in the London stock exchange this week. Wall street interests in the British share market had noticeably decreased in the last couple of months, but this week saw a resumption of aggressive buying of several trans-Atlantic favorites, such as hydro-electrics, international holdings, and margarine unions.

Professional speculative interest was hoisted high in hydros and internationals, the move apparently being partly in preparation for the introduction of a big block of electric shareholdings and shares on the London market, electrics being one of hydros' principal assets. Hydros in their turn will also be shortly introduced on the New York market.

American interest in the German markets also has been growing. The drift of American money to Germany in the last few weeks has been very strong. Much American capital is being provided for German developments in the talking films, in which the Western Electric company is prominently concerned. In addition to films America recently has acquired powerful interests in steel, motor cars, and electrical developments in Germany.

Dullness Elsewhere.

Outside of the flareup in trans-Atlantic favorites on New York's initiative, the London markets again featured a depressing dullness, chiefly under the influence of politics, the cotton strike, and the monetary uncertainty caused by the continued gold exodus. The unprecedented French gold gain, which has had such a disturbing effect on the London money market and a greatly weakening position on the Bank of England. All kinds of theories have been produced, but it is now generally regarded that the movement is the result of a change of policy of the Bank of France, which formerly was a ready purchaser of foreign bills payable in foreign countries. The French demand is due to a decision to convert a large portion of its immense holdings of dollar and sterling credits into gold for the purpose of enlarging its basis of credit in Paris, with a view to returning the market to the position it occupied before the war as a financial center instead of merely remaining as an investor in foreign currencies. It is also apparent that the real value of money at Paris was considerably higher than indicated by the level official bank rate and the general shortage of francs, which has also been lately experienced.

The view now prevailing here is that the London bank rate will not be increased and that some of the recent gold withdrawals may return in the fall at a time when most needed. But some important conservative interests, however, regard the gold efflux as a menace to London's prestige as a financial center.

Contributory Factor.

A contributory factor to the lack of influential support for the markets, despite prices having fallen to exceptionally attractive levels, is the large sums now being employed by finance corporations for the purpose of making call loans as high rates of interest in Wall street. Vast amounts of French money are also being considerably employed.

The French gold drain began in the middle of June, since when 22,500,000 sterling has been taken from the Bank of England. This week's loss of gold reserve reached the record amount of more than 8,000,000 sterling, which lowered the bank's total gold reserve to the lowest point since the restoration of the gold standard. It appears obvious now that authorities here are much less concerned over the efflux of gold to France and Germany than they would be over a similar movement to New York.

Although no real fears appear to exist concerning an immediate advance in the official discount rate, the utmost caution is being exercised in transacting business. The dispute in the Lancashire cotton industry accentuated the depression, while the holiday influence naturally restricted business.

PARIS BOURSE DRAB

BY HENRY WALES.
[Chicago Tribune Press Service.]

PARIS, Aug. 3.—The opening session of the Paris bourse remained in the same drab condition this week, although the French cabinet crisis has not exercised any effect on the markets, which remained weak and inactive Tuesday, with the prospect of the month end settlement weighing and a certain amount of profit taking.

Better conditions prevailed Wednesday, a brighter outlook in the political situation and the prospect of relief from taxation combining to induce operators to purchase, and a satisfactory rise in prices was noted in several groups. Money for the month end settlement was plentiful.

The amelioration continued Thursday in the market, with a favorable situation created by the success of the French government and rapid voting for the decrease in taxation becoming operative, also the prospect of a three month political peace during the parliamentary vacation. Under these influences an improvement resulted in practically all classes of stocks.

The excellent conditions continued Friday at the closing session, with active buying and a general advance in prices.

Grab Profits from Boulder Dam Realty

BY SCRUTATOR.

The Boulder dam project, which is to cost something like 165 million dollars, is already returning porfits to the class that opponents of the construction said would get the lion's share—the real estate promoters.

A bulletin of the National Better Business bureau warns investors that unscrupulous dealers in desert land are trading on the popular misconception of facts about the dam and are disposing of thousands of acres that can in no way benefit from the work, and at exorbitant prices.

Congress approved the Boulder dam last December and President Hoover signed the bill. The legislation calls for the building of a dam on the Colorado river to a height twice that of any existing barrier to a stream. It will have a reservoir with a capacity of twenty-six million acre feet of water and machinery to be set up will develop an estimated million horsepower in electric energy.

No Funds Appropriated.

Something more than a month ago, the states involved having given the necessary approval, the President by proclamation declared the act effective. But no funds for construction have been appropriated. The secretary of the interior must give an opinion to the effect that contracts have been secured that will yield operation and maintenance costs, interest at 4 per cent and a sinking fund to amortize the original cost within fifty years, before the work can begin.

Even with this uncertainty existing, the appeal to those who wish to go back to the land and farm under the torrid southwestern sun has resulted in the sale of much land that in the opinion of the California real estate department and the land office of the department of the interior can never be cultivated.

The government land office at Los Angeles said in a letter to the Better Business bureau: "There are no lands immediately around or for many miles distant from Boulder dam that have an agricultural value." It was added that all lands in Nevada were too high to be irrigated by the Colorado waters, and that in California and Arizona the water could not carry by gravity to a height of more than 650 feet above sea level. Also it was stated that there are seven million acres of government land in southern California and that over 90 per cent of it "will never be irrigated from any stream or river."

Try to Sell Here.

The California real estate commissioner has reported on certain lands which a promoter is said to be trying to sell in the vicinity of Chicago. He has found that the elevation is so great that the Boulder dam waters would have to be boosted by pumps from 1,600 to 1,800 feet, making the cost prohibitive. This virtually worthless land, which commands a price of from $5 an acre up in the hands of promoters, is said by the commissioner to be just like that which the Southern Pacific railroad has been offering for 50 cents to $1.50 an acre in the last two years.

Industrial sites, too, are being offered among the cactus. Power, undoubtedly, can be made and sold cheaply at the site of the dam. But it can't be seriously held that this factor alone can overcome the necessary transportation of raw materials and markets. The course of economic history now shows power being moved to materials.

Such land as can be irrigated is not needed by the country. We are suffering, or rather the farmer is suffering, most from a surplus of productive acreage. To put in many millions of additional acres would be to add to the distress of agricultural distress in the future. That there is not so much around Boulder dam as interested promoters would have investors believe is a benefit to farmers. But that is not of much aid to those who buy the land without investigating its value.

MORGAN FIRM BUYS INTEREST IN SOAP CONCERN

[Chicago Tribune Press Service.]

New York, Aug. 3.—J. P. Morgan & Co. has acquired an interest in the Procter & Gamble company, soap manufacturers, through the acquisition of 150,000 shares of common stock and an option to buy an additional 100,000 shares, it was reported here today. The banking house is said to have paid $10,000,000 for the 150,000 shares and will pay $3,000,000 for the rest, if taken.

The deal gave rise to reports in the financial district that Morgan & Co. plan to include Procter & Gamble in the $500,000,000 food merger, recently announced, which includes the Fleischmann company, the Royal Baking Powder company and E. W. Gillett.

Stockholders of Procter & Gamble Co., meeting in Cincinnati, approved splitting up the common stock on a five for one basis.

Application had been made to place the new issue on the New York stock exchange.

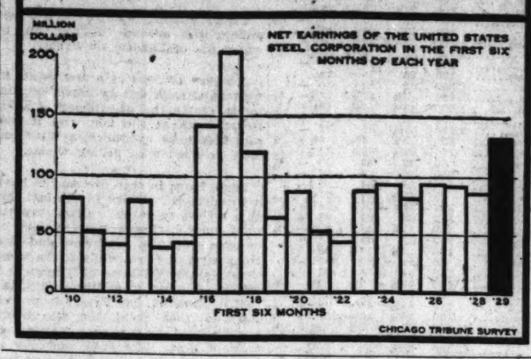
Make Mediation Move in English Cotton Mill Strike

MANCHESTER, England, Aug. 3. —(AP)—A new move toward mediation in the great Lancashire cotton industry stoppage affecting more than half a million workers was initiated today by mayors of the ten principal Lancashire boroughs following conversations at Blackburn. The mayor of Blackburn is today establishing contact with all parties to the trouble, and should mediation prove acceptable plans will be continued.

Board of Trade Applies for Indiana Stock Permit

Indianapolis, Ind., Aug. 3.—(AP)—The Chicago Board of Trade today filed application for a permit to be listed as a stock exchange in Indiana. The request was taken under advisement by the Indiana securities commission. If granted, it will become effective Sept. 16. The New York, Boston and Montreal stock exchanges and the New York curb market are approved in Indiana.

THE UNITED STATES STEEL CORPORATION HAD THE BEST SIX MONTHS SINCE THE WAR



UTILITIES LOOK AHEAD; PLAN FOR ELECTRIFICATION

Insull, Others Jockey for Position.

[Chicago Tribune Press Service.]

New York, Aug. 3—The American Waterworks and Electric company, Inc., whose subsidiary, the West Penn company, occupies a strategic position on the eastern utility checkerboard in western Pennsylvania, West Virginia and Maryland, has so far retained its independence despite moves on the part of several of the great utility systems looking toward acquisition of the property.

Wall street hears that the Insull group, the Morgan group, the Associated Gas system and the Standard Gas and American Gas companies have all sent out feelers for the West Penn electric property. Its possession would immediately guarantee the holder a dominating position between the eastern and central states power pools, already connected south of Lake Erie via Cleveland, but which undoubtedly will soon be provided with far more extensive interconnections.

Its an Open Secret.

It is no secret to state that the great utility groupings which have been built up over a period of years are looking ahead to the time when all the great trunk line systems will be electrified, so that the vast power pools created in the eastern and central states will be of necessity linked at numerous points, generally along the lines of greatest railroad development.

The business which will accrue from railroad electrification is undoubtedly anywhere from five to fifty years off, depending on the importance of the traffic and the peculiar conditions affecting each carrier, but utility executives already are planning twenty years and more in the future, thereby explaining the strategy lying behind such recent moves as the creation of the Commonwealth and Southern corporation and the effecting of vast power interchange agreements.

Although no negotiations for the merger of American Waterworks and Electric or its West Penn subsidiary are now in process, according to well informed sources, there is little doubt but that further moves by the great systems to acquire this property will take place in coming months. While the conservative house of Sanderson & Porter, which has built up the property, has shown no disposition to either buy or sell holdings, it would be impossible to assert that such an action would not take place.

Extent of Control.

The West Penn Electric controls electric light, power and railway companies serving 22,700 square miles, extending from within twenty-five miles of Baltimore across Maryland and northern West Virginia to the Ohio river and northward through the important industrial sections of western Pennsylvania, with the exception of Pittsburgh and its immediate environs to north central Pennsylvania.

This subsidiary, which, in turn, controls a number of operating companies, reporting gross earnings of $38,175,000 in 1928 and a net income of $6,259,000. It has thirty-two electric generating stations with about 600,000 horse power capacity and its transmission lines are interconnected at numerous points with other electric companies operating in adjacent territories.

Goldman Sachs Corp. to Expand on Pacific Coast

[Chicago Tribune Press Service.]

New York, Aug. 3.—Negotiations are being conducted by the Goldman Sachs Trading corporation leading to a considerable expansion of its interest in financial and other corporations on the Pacific coast. The Goldman Sachs company has offered to exchange nine shares of stock for every seven shares of the American company of San Francisco until Aug. 15. The offer is conditioned on Goldman Sachs Trading obtaining control. American company holds stock of American Trust company and American National company of San Francisco and Oakland, Cal. In addition to seeking control of the American company, said to be the largest coast holding company, with assets of more than $72,000,000, the Goldman Sachs company will obtain a substantial interest in the Pacific Finance corporation through underwriting a $3,000,000 convertible note issue being offered. The notes are convertible into common stock on the basis of $120 a share.

New York Central to Spend $10,200,000 for Equipment

Washington, D. C., Aug. 3.—(AP)—The New York Central railroad today applied to the interstate commerce commission for permission to issue $10,200,000 equipment trust certificates to purchase new equipment.

CENTRAL TRUST CO. SHARES ACTIVE IN BANK STOCK MART

Central Trust company of Illinois last week jumped 150 points to high sales at 775, and reacted sharply to last sales between 715 and 720 in the Chicago bank stock market. National Bank of the Republic moved up from early sales at 224 to high sales at 265, relinquishing a portion of this gain at 247 to 250. First National Bank of Chicago continued to be in supply at 901 with bids of 897. Continental Illinois Bank and Trust company sales ranged between 547 and 551.

Northern Trust company was off some 20 points at 1085 to 1095. There were few transactions recorded in Harris Trust and Savings bank between 1105 and 1115. State Bank of Chicago stock continued steady, sales ranging between 1193 and 1197. Foreman National bank was in good demand at 1247 bid; while Union Bank of Chicago was unchanged, sales ranging between 430 and 434. Peoples Trust was slightly improved at 528 to 532.

Cord Manufacturing enjoyed the largest portion of trading in the miscellaneous group, closing 3½ points higher at 27 bid, offered at 27¾. H. M. Byllesby "A" stock was up 40 points at 135 to 140. Bendix Service after selling at 24½ was offered down to 23¾ with best bids at 23.

UNITED AIRCRAFT EARNINGS RISE; PLANS MERGER

[Chicago Tribune Press Service.]

New York, Aug. 3.—In conjunction with the making of a report of record earnings for the three months ended June 30, United Aircraft and Transport corporation announced today that it is negotiating for the merger of several more companies. It expects that two of these companies, Douglas Aircraft, Inc., and Sterman Aircraft company would be acquired in the near future. The Douglas company is a manufacturer of government observation planes and the Sterman company manufacturers commercial biplanes.

The announced negotiations for these companies renewed reports that United Aircraft would form its own commercial sales company, in competition with Curtiss Flying Service, Inc. The recent purchase of the Sikorsky company, which had a contract with the Curtiss Flying Service for the sale of its product, started the reports of a United Aircraft Sales company, but intimations have been made that the Sikorsky company will make its own sales arrangement.

The net income of United Aircraft and Transport company was reported for the three months ended June 30, 1929, at $2,650,000, after all charges including federal taxes, equivalent after preferred dividends to $1.57 a share. The net income for the first six months of 1929 totals $4,453,000, equivalent after the preferred dividends requirements to $2.61 a share which compares with $4,641,435 equivalent to $2.49 a share on the common shares then outstanding, in the entire year of 1928.

South Shore Electric Ry. Votes Quarterly Dividend

The board of directors of the Chicago, South Shore and South Bend electric railroad has declared a quarterly dividend of one and five-eighths per cent on the outstanding 6½ per cent class A preferred stock. Gary Railways company has declared the regular quarterly dividend of $1.80 per share on the outstanding class A preferred stock.

I. C. C. Deals Kindly with Rail Group

[Chicago Tribune Press Service.]

New York, Aug. 3.—The action of the interstate commerce commission in approving the vesting in a trustee of stock in the Wheeling and Lake Erie railroad, owned by the Van Sweringen interests, apparently is the first action of its kind under the Clayton anti-trust act, it was declared by railroad counsel today.

The step taken by the commission is considered favorable to the Van Sweringens, apparently indicating a compromise between them and the commission. The advantage to the Van Sweringens in the arrangement is that they they will not be compelled to dispose of the stock at a probable loss, nor incur the risk of having it acquired by rival interests.

Name Fancher Trustee.

The commission approved a plan by which E. R. Fancher, governor of the Cleveland Federal Reserve bank, as trustee, shall hold 53 per cent of Wheeling stock now owned by the Van Sweringen interests. Two-thirds of this block of stock was owned by the Allegheny corporation and the other third by the Nickel Plate railroad. The Allegheny corporation acquired its share of the stock from the New York Central and the Baltimore and Ohio just before the two railroads were ordered under the Clayton act to divest themselves of these holdings. The department of justice has also approved the trusteeing of the Wheeling stock.

The Van Sweringens apparently made it a concession on their side in making this agreement with the commission. The Allegheny corporation is not a carrier and under present court decisions is not subject to jurisdiction of the commission. For that reason two-thirds of the Wheeling stock could presumably be held by the Allegheny corporation without hindrance by the commission. It is true that when the commission ordered the New York Central and the B. & O. to dispose of their holdings of Wheeling they directed that this disposal be made in a manner in which it would approve. It never has approved the sale to the Allegheny corporation but, on the other hand, the law is not clear as to what action they could have taken in the deal, because their order to divest was made after the New York Central and the B. & O. had already divested.

In Different Position.

The Nickel Plate, however, was in a different position from the Allegheny corporation. Its purchase of Wheeling stock was entirely within the jurisdiction of the commission. Had it attempted to sell its Wheeling stock to the Allegheny corporation, a step which counsel for the Van Sweringens contemplated strongly at one time, the commission might have acted to make the transaction void.

If the Van Sweringens had been compelled to dispose of the stock in the open market they would naturally have incurred great losses, since under a forced sale they would not have realized for their stock a fair proportion of what they had paid for it. If the stock had been put on the market in that way it might conceivably have been acquired at bargain rates by interests hostile to the Van Sweringens, notably the Pennroad corporation, investment affiliate for the Pennsylvania railroad.

The Pennroad corporation has already outmarched the B. & O. through two strategical railroad purchases and it was considered likely that it would be willing to attempt further similar moves. With the Wheeling stock placed in the hands of the trustee it will be safely out of reach of opponents of the Van Sweringens.

BANK CLEARINGS FOR WEEK SHOW 24 PCT. INCREASE

New York, Aug. 3.—No change from the heavy volume of bank clearings is noted, leading cities of the United States reporting an aggregate of $12,760,962,000 to Dun's Review this week. The amount is 24 per cent in excess of that of a year ago, there being a gain of 32.8 per cent at New York City and one of 6.4 per cent at outside centers.

Of the twenty-two outside included in the statement, only three show smaller bank clearings than in this week of 1928, these being St. Louis, New Orleans and San Francisco.

U. S. TREASURY STATEMENT

Washington, D. C., Aug. 3.—The following is a statement of the condition of the United States treasury on Aug. 1:

Income to date this year	$175,796,566
Income to date last year	160,993,728
Increase	$ 14,802,838
Outgo over income this year	$179,432,746
Outgo over income last year	122,014,721
Increase	$ 57,418,025
Balance general fund today	$151,504,222
Balance previous day	150,932,756
Increase	$ 30,571,466

We Recommend for Immediate Purchase

Consolidated Gas Utilities Co.

Class "A" Stock

Pays cumulative dividend of $2.20 per year and shares equally with Class "B" Stock in any further dividends. Next dividend September 1st.

Company supplies natural gas at retail and wholesale. Stock listed on the New York Curb and selling at price to yield about 7.15%.

Full information on request.

Ray-Calkins Company

Members
Chicago Board of Trade
39 So. La Salle Street
Randolph 3480

CHICAGO STOCK MART NAILS UP RECORD SALES

Saturday Session Is History Making.

BY GEORGE HAMMOND.
(Chicago stock list page 6.)

The Chicago stock exchange nailed up another record plaque on its front door yesterday as total sales for the week-end two hour session established a total of 340,000 shares, the biggest Saturday business in its history. This compares with the preceding Saturday high mark of 227,000 shares established on Jan. 26 of this year.

The new weekly record which was established by Friday afternoon was enhanced further by yesterday's sales to a high of 2,997,000 against the previous high of 2,116,000 shares. More shares were traded in last week than in all of the first four months of 1927 and came close to the total for the first two months of 1928. So far this year total sales registered 38,474,300 shares compared with a total of 38,941,589 during all of 1928.

Center of Interest.

Chicago corporation again became the center of interest with sales of 111,250 shares for the short session. Trading for the day was initiated in this issue as a block of 25,000 shares was thrown into the market. The price advanced to a new high of 73 in spite of this, only to succumb to the terrific profit taking at the close when the final quotation was 68¼, a net loss of 1⅝ on the day.

The Insull section of the utility list continued weak as holders resumed the cashing in process. Insull Utility Investments marked up sales of around 25,000 shares as it dropped eight points to 139. Public Service no par receded twenty points on a few odd lot sales. Commonwealth Edison was down six points while Middle West Utilities common eased five points and the prior lien 2½. National Electric Power A was off four points.

Central Public Service "A" advanced 1½ on announcement that holders of the "A" and common stocks will be offered rights to purchase additional stock in a few weeks.

Standard Dredging was the principal feature of the general list, jumping 2½ points on buying by an eastern investment trust coupled with announcement by the company that earnings for the current year will be close to $6.00 a share. In 1928 net was $1,947,368, or $4.12 a share.

Gardner-Denver was up 1¼ in response to a statement of July earnings showing net to be $134,000, against $96,000 a year ago.

Grigsby-Grunow Income.

North American Car was down a point. Stockholders will vote Aug. 22 on a proposal to increase the authorized no par common stock from 125,000 to 500,000 shares.

Grigsby-Grunow was off 1¼. William C. Grunow, vice president, issued a statement yesterday in which he said that earnings are running in excess of $1,000,000 net a month. June net after all charges, he said, amounted to approximately $1,000,000 against $200,000 net in June, 1928. He added that 11,000 daily workers are now employed in the company's plants.

American Radio recovered 1⅝ and Utah was up 1¼. Steinite Radio gained a point.

The stock exchange announced that a membership on the exchange was sold during the day for $80,000, equaling the record high price and $5,000 above the last previous sale.

SUMMARY OF THE DAY'S MARKETS

CHICAGO.

STOCKS—Irregular. Chicago Corporation touches new high of 73 in record Saturday session. Insull issues suffer losses up to 20 points.

WHEAT—Lower. Scattered liquidation causes decline. September, $1.41⅛@1.41⅝; December, $1.49¼@1.49½; March, $1.55.

CORN—Lower. Declines on more favorable weather. September, $1.00¾@1.01; December, 97¼@98c; March, $1.00¾.

HOGS—Lower. Demand slow. Top, $11.85. Bulk of sales, $9.25@11.70.

CATTLE—Steady.

SHEEP—Steady.

PRODUCE—Spot butter, fresh eggs, and live poultry unchanged. Potatoes steady.

NEW YORK.

STOCKS—Higher. Trading expands. Westinghouse Electric soars 14⅞ points.

BONDS—Firm. Convertibles buoyant.

COTTON—Higher. Rallies on Texas weevil reports. Chicago 5 points higher to 5 lower. Other markets 7@14 points higher.

What 40 Stocks Did

TWENTY GAINS.

Am Smelting	+ 2¾	Kroger Groc.	+ 3⅜
Auburn Auto	+ 4	Nash Motors	+ 4
Bklyn Un Gas	+ 9	N Y Central	+ 3
Col Gas & El	+ 2¼	Otis Steel	+ 3½
Coml Invest Tr	+ 2¼	Pacific Light	+ 4½
Cons Gas	+ 5⅜	Peoples Gas	+ 3
Del & Hudson	+ 3⅛	So Cal Edison	+ 3⅜
Gen Pub Svc	+ 7⅛	Timken Roll B	+ 2
Intl Silver	+ 9	Union Pacific	+ 3
Int Tel & Tel	+ 2⅜	Westinghse Mfg	+ 14⅛

TWENTY LOSSES.

Allied Chem	— 1	McKes & Robb	— 1⅜
Am Bosch	— 1	Natl Biscuit	— 1
Am & Fgn Pow	— 1	Pennsylvania	— 1⅛
Am Republic	— 2	Radio Corp	— 1⅜
Case Thresh otf	— 5	Safeway Stores	— 1⅛
Elec Stor Bat	— 1⅛	St. Joseph Lead	— 1⅛
Follansbee	— 1⅜	Sears Roebuck	— 2¼
Intl Bus Mach	— 1⅛	United Fruit	— 1¼
Lehn & Fink	— 2⅛	Wright Aero	— 1⅜
Manh El Sup	— 3⅜	Zenith Radio	— 1

INV. TRUSTS CATCH FANCY OF U. S. PUBLIC

[Chicago Tribune Press Service.]

New York, Aug. 3.—Investment trust financing, which started with a modest amount early in 1926, has caught the fancy of the American public until it now has reached a point where it is described as the phenomenon of the investment market.

The investment trust idea has taken hold of the financial community to such an extent that virtually one-half of the banking houses in Wall street now are interested directly or indirectly in the investment trusts or in the marketing of their securities. Some idea of the momentum with which investment trusts are proceeding may be gathered from the fact that since the first of the year stocks and bonds of new and old trusts have been marketed in the amount of more than $1,000,000,000.

This figure refers solely to institutions organized to buy, sell, hold and trade in securities and to participate in underwritings, as differentiated from out and out holding companies which seek to control or hold substantial amounts of stock on companies for reasons other than purely investment. Many of these companies of course, limit their scope to certain types of securities, while others of the general type seek investments in securities of all kinds, both foreign and domestic.

C.L.Searcy Joins McJunkin Advertising Agency Here

C. L. Searcy for the last twenty-five years actively engaged in the advertising business in Chicago and New York, has joined the McJunkin Advertising company, 228 North La Salle street, as vice president and contact manager.

The Financial World's 24th Bargain List FREE

Each of the 23 previous lists of undervalued income producing securities we have recommended to our subscribers has worked out profitably for them. More than 90% of the securities included now show a substantial advance—in many cases as much as several hundred dollars per share.

Our new Bargain List is made up of a well balanced list of 10 sound, dividend paying common stocks with an average yield of over 5%—all listed on the N. Y. Stock Exchange—and which in our opinion are selling at prices that by no means discount their current and prospective earnings.

To show the advantage of group purchases instead of concentrating on one or two stocks it is interesting to check up our

June 20th, 1928
BARGAIN LIST

	Recommended Price June 20 1928	Price July 25 1929	Net Change
Northern Pac	$90	$115	+$25
†Pennsylvania	60	98	+ 38
Chi., R. I. & P.	110	140	+ 30
Union Pacific	185	272	+ 87
*Atchison	180	255	+ 75
*Amer. T. & T.	165	248	+ 83
Western Union	140	220	+ 80
*Peoples Gas	160	310	+150
Pacific G. & E.	40	70	+ 30
So. Cal. Edison	40	69	+ 29
Kennecott	80	170‡	+ 90
Chile	40	82‡	+ 42
*Cerro de Pasco	65	94	+ 29
*Texas Corp.	52	61	+ 9
Stand. O.(N.J.)	37	57	+ 20
*U. S. Steel	130	207	+ 77
General Motors	165	173‡	+ 10
Inter. Harvester	250	503‡	+253
*Allis Chalmers	173	280	+107
U. S. Realty	73	88	+ 15
		Gain	$1,339

Key of Explanatory Notes.
* Valuable rights given since recommended.
† Increased dividend.
‡ Old stock equivalent.

The Financial World has a real mission to perform and that is to educate investors that substantial profits can be made by adequate diversification in purchasing carefully selected common stocks when they are undervalued. Diversification is most important. To demonstrate this to you we offer you our August 7th issue (with our 24th Bargain List) free if you return this "ad" with your address. A record of previous Bargain Lists will be included.

The Financial World
America's Investment Weekly—Louis Guenther, Publisher
53-B Park Place (Established 1902) New York

SHORT SESSION FAILS TO HALT RISING MARKET

Bull Traders Jog Merrily Along.

YESTERDAY'S AVERAGES

	High.	Low.	Last.	Net chge.
20 railroads	149.46	148.86	148.93	+ .37
20 industrials	426.13	422.86	423.66	+2.07
60 stocks	287.79	285.50	287.00	+1.17

(New York Stock list page 7.)
[Chicago Tribune Press Service.]

New York, Aug. 3.—With hopes of easier money rates next week, the bull traders of Wall street went right along about their business today. They gave the stock market another upward push to add to the sweeping advances of the last few days.

Instead of selling off at the opening, as many bear traders had expected and hoped, the market advanced vigorously and a number of issues reached new peak prices in the first hour. While the volume of week-end profit taking increased in the second hour, it was well absorbed and reactions were relatively small. At the same time aggressive buying demonstrations were staged in several groups and some sharp advances were recorded.

Final quotations disclosed a long list of net gains ranging up to nearly 15 points and a smaller list of net losses running up to 5 points. The volume of trading was fairly large for a two hour Saturday session, with total transactions of about 1,540,000 shares, or at the rate of 4,600,000 shares for a full five hour session.

Westinghouse Advances.

The Westinghouse Electric issues performed spectacularly, with the common and first preferred stocks soaring 14⅞ and 10⅜ points respectively. There were reports that the company might find its way into the American-German combination being fostered by the General Electric company. However, General Electric shares made no response to these plans and ended with a fractional loss.

The public utilities again were in the forefront of the advance. Brooklyn Union Gas jumped 9 points and gains running up to more than five points were established by Columbia Gas and Electric, Consolidated Gas, Engineers Public Service, International Telephone, Pacific Gas, Pacific Lighting, Pacific Telephone, Peoples Gas and Southern California Edison. But Abitibi Power, American and Foreign Power and American Power and Light lost a point or more.

The standard industrials were inclined to irregularity. United States Steel moved narrowly and ended with a gain of nearly a point. American Can, American Smelting, Du Pont and General Motors gained a point or two. But American Telephone, Allied Chemical and Radio lost a point or more.

The copper group was strong on the improving demand for the red metal from abroad. International Silver soared 9 points and gains of a point or two were made by American Metals, Anaconda, Cerro de Pasco, Greene Cananea and Kennecott. St. Joseph Lead was moderately lower.

Auburn Leads Autos.

In the motor group Auburn led with a four point gain and smaller advances were made by Chrysler, Electric Auto-

[Continued on page 6, column 8.]

Retire in 15 years
on your Present living Budget
by investing in safe 6½%
First Mortgage Bonds

Follow the definite plan given in the new edition of this famous book, and your financial independence is won. The plan works just as surely whether you are now earning $1,000 or $100,000 a year.

The way is certain—each step plainly indicated and absolutely safe—independent of luck, business genius or speculation.

Every fact has been harvested out of the 48 years' experience of Cochran & McCluer in the first mortgage investment banking business.

The plan is so simple any one can understand it—so definite any one can follow it—and so certain no one can fail.

In addition to the Financial Independence Plan and the unique budget schedule, the book gives suggestions that enable you to enjoy more of the good things of life, both while building your independent fortune and after you have attained it.

We invite the most skeptical to read this plain, straightforward, interesting book. Phone, call or send coupon. We employ no salesmen, therefore none will call.

MAIL THIS FOR
NEW EDITION
6½%
Mail this

Cochran & McCluer Co. T-8-4
40 N. Dearborn St., Chicago
Please send me, without obligation, a copy of the new edition of your famous book, "How to Retire in 15 Years."
Name
Street
City State

Cochran & McCluer Co.
Established 1881—Never a loss to any investor
40 North Dearborn St., Chicago, Ill.
Telephone Central 5830

WHEAT PRICES ERRATIC; CLOSE SHOWS DECLINE

Exporters' Interest in Cash Grain Is Increased.

BY CHARLES MICHAELS.

Scattered liquidation was on in the wheat market yesterday, and while there was a rally of around 3c from the early low, the finish was on a recession with net losses of 1⅝@2⅝c. Corn broke with wheat and on more favorable weather and closed 2@2¾c lower. Oats were off 1⅛@1¾c, while rye finished 1@1¼c lower. Winnipeg wheat was weak and 2⅛@2¾c lower.

Grain markets fluctuated with extreme rapidity the last week, and while there was considerable strength shown early the lowest figures of the week were made Saturday with wheat showing net losses of 5@6⅛c at the last as compared with the previous week, with corn 2⅝@5¾c lower. Oats were ⅝c lower to ¼c higher and rye ⅞c higher. Lard lost 12½@20c; ribs, 12½c, and bellies, 5@22½c for the week.

A good part of the selling of wheat was induced by the pressure of cash grain, although no change was shown in the local sample market for the day.

Export Demand Better.

More general interest is being shown in cash wheat by exporters with reports of around 1,000,000 bu hard winter having been sold c. i. f. Buffalo, while St. Louis sold wheat for export via the gulf for the first time on the crop, and red winter from Michigan was sold to Baltimore with more business working. Efforts to find storage room for the record movement in the southwest were reflected in offers of around 1,000,000 bu hard winter to Duluth at 13c under Chicago December. There was a moderate demand indicated at the seaboard, but figures on sales were not given.

No rain of consequence was shown in the American or Canadian northwest and reports on spring wheat from that area remain bullish, but temporarily seem to have lost their effect in view of the weak cash position incident to the movement of winter grain. Liverpool closed ⅝@1⅛ lower with pressure of American offers having some effect. That market and Winnipeg will be closed Monday. The trade look for a big increase to be shown in the domestic visible supply on Monday. Little change was shown in the local spot market.

Rain Helps Corn Crop.

Good rains were shown over the greater part of Iowa, Illinois, and Indiana and the outlook for the new corn crop has improved, while in both Kansas and Nebraska deterioration is claimed as the result of continued hot and dry weather. There was good support on the sharp breaks in corn futures, with holders of bids taking hold freely. Local spot basis showed little change. Break in wheat had some effect on local sentiment, but the latter is decidedly mixed.

Oats prices averaged lower with other grains and on scattered local and commission house selling, with a fair rally from the inside figures on short covering. Offerings of new grain to arrive were only fair. Murray estimates farm reserves on Aug. 1 at 91,000,000 bu against 42,000,000 bu last year. On the basis of the average private estimate on the crop, plus the carryover total, available supplies for the season are 1,303,000,000 bu, or 189,000,000 bu less than last year and 121,000,000 bu under the five year average. There was a fair class of buying in rye, but nothing was heard regarding export business and prices averaged lower with wheat.

COTTON MOSTLY HIGHER

Cotton markets generally opened lower yesterday, but advanced, and later became irregular, with the close on futures at Chicago 5 points higher to 5 points lower. New York and New Orleans had considerable strength toward the last, the former gaining 13@15 points, and the latter 7@14 points. Spots in New York were 15 points higher at 19c; New Orleans did not report. Galveston was 18.90c and Houston 18.85c. Liverpool was closed for a holiday.

Private crop estimates made the production 14,800,000 to 15,800,000 bales. The government report will be out Thursday, August 8. In the meantime news from the cotton belt regarding weather and weevil activities is expected to be the leading feature.

Cotton indemnities in Chicago:

	BIDS. Open.	High.	Low.	Close.
October	18.75	18.78	18.75	18.78
December	18.95	18.95	.....	.....
	OFFERS.			
October	19.15	19.15	19.15	19.15
December	19.35	19.35	19.32	19.32

CHICAGO MARKET.

	High.	Low.	Close.	Prev. close.	Last year.
October	18.95	18.75	18.95	18.90	19.27
December	19.15	18.98	19.15	19.13	19.34
January	19.15	19.00	19.15	19.13	19.30
March	19.35	19.27	19.35	19.40	19.25
May	19.50	19.40	19.50	19.50	.....

NEW ORLEANS MARKET.

	High.	Low.	Close.	Prev. close.	Last year.
October	18.85	18.65	18.83	18.75	19.12
December	19.05	18.86	19.02	18.95	19.16
January	19.07	18.92	19.05	18.96	19.14
March	19.10	18.98	19.04	19.15	19.17
May	.....	.....	19.30	19.25	19.15

NEW YORK MARKET.

	High.	Low.	Close.	Prev. close.	Last year.
October	18.98	18.81	18.98	18.86	19.58
December	19.25	19.07	19.24	19.11	19.54
January	19.24	19.06	19.22	19.09	19.45
March	19.40	19.21	19.40	19.28	19.56
May	19.60	19.38	19.55	19.45	19.59

PROVISION TRADE SMALL

Interest in provisions was limited yesterday, with lard 2½c lower and meats unchanged. There is no disposition to operate on either side of the market, with buyers not inclined to pay prices asked by holders, especially with hogs 15@25c lower, and prospects for a good run the coming week. Shipments of lard for the week were smaller than the previous week and last year and meats materially larger. Liverpool was closed and will be until Tuesday. Exports of lard from the seaboard were 42,000 lbs, and bacon 40,000 lbs. Prices follow:

Clear Bellies.

	High.	Low.	1929.	1929.	1928.
			Close.	Aug. 3.	Aug. 4.
September	14.80	14.70	14.80	14.80	15.85
October	.....	.....	14.62	14.65	15.80
			Lard.		
September	12.07	12.05	12.07	12.07	12.25
October	12.23	12.20	12.22	12.22	12.37
December	.....	.....	12.30	12.32	12.42
			Short Ribs.		
September	.....	.....	13.50	13.50	14.15

Saturday, Aug. 3, 1929.
Sales today.....340,000
Year ago.....37,000

CHICAGO·STOCK·TRANSACTIONS

Saturday, Aug. 3, 1929.
Total, 1929.....38,784,500
Previous year.....15,466,900

1929 High.	1929 Low.	Div'd rate pct.	Bid.	Asked.	Description.	Sales.	1929 High.	1929 Low.	Close.	Net chge.
52	39	4.4	45½	46½	Abbott Laboratories	50	45½	43½	45½	....
145	86	2.8	144	145	Acme Steel	500	145	144	145	....
43¾	35	6.2	34	36½	Adams Mfg Co	150	35	34¾	34¾	— ¼
37	15¾	....	17½	18	All American Mohawk	100	18	18	18	+ ½
57½	29½	....	49	50	Allied Motors Ltd	3,100	50	48½	50	+ 1
53	36	7.0	42	42¾	Altorfer Bros cvt pfd	100	42¾	42¾	42¾	— ¼
31	21	2.0	30	32	†Am Comwlth Pow A	450	32¾	31¼	31¾	— ¾
11¾	8	....	10	15	Do war	200	12	12	12	+ 3½
35	23½	1.6	35	40	†Do B	50	37	37	37	+ 2
103	99¼	6.9	102	....	Amer Pub Serv pfd	100	102	102	102	....
37¾	9	12.9	12	12¾	Am Radio Tel Stores	3,000	13¾	10¾	12¾	+ 1¾
16	11	....	11	11½	Am Service	350	11¾	11	11½	....
34	20	....	24	27½	Am Trnsie Corp	100	26	26	26	+ 1
57¾	31	6.2	35	36½	Art Metal Works	800	36½	36	36	— ¼
58¼	45¾	7.8	50	53	Asso Apparel	150	53	52	52	+ 1
53	36	2.2	47¼	48	†Asso Tel Co	29,200	52	47¼	47¾	— 2¼
61½	49	5.8	50¾	51	Asso Inv	50	60¾	60¼	60¾	— ¾
74½	30	6.3	39	40	Atlas Stores	150	40	39	39	....
435	131¾	1.0	415	425	Auburn Auto	350	425	416	425	+10
28	23	....	....	....	Blums Inc	100	24½	24½	24¾	....
64	47	7.3	46	48	Do pfd	50	48	48	48	....
57	35	4.8	51¼	52¼	Bastian Bless Co	300	53	52	52	....
26	16	8.7	23	23½	Baxter Laund	50	23½	23½	23½	....
35¼	27	7.8	31	31½	Binks Mfg Co	100	31	31	31	— ¾
104	75¼	2.0	96¾	96¾	Bendix Corp Aviation	1,700	96¾	96	96½	+ ⅝
152	94½	3.3	115	118¾	†Borg Warner	1,150	119	118	119	....
103½	101	6.9	102½	103	Do pfd	50	103	103	103	+ ¾
45	35	6.3	39	41	Borin Vivitex Corp	150	40½	39	40½	— ⅛
38¾	23	9.8	25	25¾	Brown Fep & Wire Co	300	25	25	25	+ 1
80	41	3.3	73	76	Bruce El Co	700	76¼	75	76	+ 1¼
45	25½	7.1	27	28½	Butler Bros	400	28½	28	28½	— ½
49	33	8.7	44	44½	Campbell W C Pfd	450	45	44	44½	— 1¼
21½	19	7.5	19¾	20	Canal Cons pfd	150	20½	20½	20½	+ ⅜
79¾	62	5.0	....	70	†Castle A M	100	68	68	68	....
79¾	43¼	4.7	....	52	Ceco Mfg Corp	550	53¾	52	52¾	+ ¼
51	35	3.7	49	50	Cent Pub Ser A	2,400	51	50	50	+ 1½
186	75	1.7	167	170	Cent S W Util	400	170	168	168	+ ½
103	94	6.9	....	102	Do pfd	50	102	102	102	....
20¾	18¾	....	19	19¾	Chain Prod Co	250	19¾	19	19¾	— ¾
59	47½	5.3	50	51	Cherry Burrel Co	100	48	47¾	48	....
31	15	....	20	21	Chi City & Con Ezra pfd	300	21	21	21	....
73	18	....	68	68¼	Chi Corp	109,500	73	65¾	68¼	— 1¾
89	44	4.8	....	....	Do pfd	3,000	69	69	69	+ 3
97	90	7.4	95	95½	Chi Towel pfd	100	95½	95½	95½	+ ¼
34¾	6¾	....	7¾	7¾	Club Aluminum	200	7¾	7½	7½	+ ¼
80	55	5.3	....	55	Coleman Lamp & S	50	55	55	55	....
449¾	210	1.9	390	405	Commonwealth Edison	275	405	390	399	— 6
53	35	1.0	50	51	††Commonwealth Ut Cor	100	50½	50½	50½	....
27	24	....	26	27	Cons Material Corp	100	26½	26	26	— ½
55	51	....	44¼	....	Do pfd	450	44¾	....	44¾	....
35¼	23½	6.4	29¾	30	Community Tel Co	250	31	30	30	— ½
35	35	7.1	35	35½	Consolidated Ser Co ctfs	50	35	35	35	....
13½	7	....	9	9¼	Consumers Company	100	9	9	9	....
28	15	2.8	24¾	25¼	Curtis Lighting Co	100	25¼	25¼	25¼	+ ¼
37	28½	5.8	30¾	31	Curtis Mfg Co	100	31	31	31	— ¼
25¼	16¾	6.0	....	23	Decker Co	400	23	23	23	— ¼
78½	30	1.3	73	74	†Elec Household	500	74	73	74	+ 1
22½	7	....	10	10¼	Elec Res Lab	100	10	9¾	10	+ ⅛
37	24	5.1	33	34	Empire Pub Ser Corp	150	33¾	33	33¾	— ¼
18¾	11	....	15	15¾	Fabrics Fin Co	150	15¾	15	15¾	— ¼
85¾	57	2.8	69	70	†Fitzsimons & Connell	200	70	70	70	+ 1
36	21	5.0	26½	26¾	Foote Bros	250	26½	26¼	26¾	— ⅛
80¾	64	5.0	79½	81	†Gardner Denver Co	250	80½	79¾	80½	+ 1¾
28	15¾	9.7	16¾	16¾	Gerlach Barklow Co	150	16¾	16	16¾	— ¼
24	6	6.0	15	25	Do pfd	150	25	24	25	....
149	90	2.7	131	135	Gleaner Com Harv Corp	500	134	131	132¾	— 2½
32¾	15½	....	23	23½	Great Lakes Aircraft Co	1,800	24	23¼	23¾	— ⅛
43	35½	2.5	40	41	Ground Grip Shoe Co	300	40¾	40½	40¾	— ⅛
275	119	1.7	242	244	Grigsby Grunow Co	1,300	242½	238¾	242¼	— 1¼
33½	3	3.3	29	30¼	†Hall Print Co	200	30¼	30¼	30¼	— ⅜
34½	24	8.0	24½	25¼	Hall Carter pfd	200	25	25	25	....
30	28¾	....	28	28½	Gen Water Wks	200	28¾	28	28½	....
96	94	7.5	94	96	Do pfd	50	95	95	95	....
35¾	31¾	....	33	33¾	Gen Theater Inc	1,000	33¾	33	33	— 1
10	8	....	....	7	Gen Candy	100	7	7	7	....
30¾	25¾	6.7	30	30¼	Husemann Lig	200	30¾	30¾	30¾	— ⅛
59½	34	5.7	43	44	Hould Hershey Corp A	250	42¾	42¼	42¼	— 1
34	30¼	3.6	43	44	Do B	400	43	43	43	— 1
61	54	6.8	55	61	Ind Pneu Tool	100	61	61	61	....
149¼	30	....	134	139	Insull Util Inv Inc	27,250	147	139	139	— 8
35	24¾	3.4	30½	31	Iron Fire vt ct	450	31	30¾	31	....
100¼	98	....	24¾	24¼	Inland Util Inc A	200	24¾	24¾	24¾	....

*Ex div. †Pays extra div. §Pays stock div. also. †Pays div. in stock.
xDiv. not yet announced.

BONDS.

97	95	....	....	....	Fed Pub Serv 6s 1947	1,000	96	96	96	....

WORLD'S GRAIN MARKET NEWS

Local longs were said to be well out of their wheat at the close yesterday. They bought it early when commission houses were selling, and sold it out later when the commission houses again became free sellers. The market is nervous and is expected to be so until the cash situation is greatly improved. There is doubt expressed as to the disposition on the part of foreigners to sustain recent bulges abroad, and crop news seems to have gone a little stale as a most important factor. This makes the market more susceptible to pit operations.

Grand Rapids, Mich., reported that millers took around 100,000 bu of wheat out of Lansing on Friday.

A report of frost at a few points in western Canada was an important factor in giving the wheat market a little strength at the last, and it was said that some operators in Winnipeg were credited with selling wheat.

Local longs in corn are said to have reduced their holdings in the last few days owing to rains. Crop reports were mixed. There were claims of damage from the southwest and also from parts of Iowa, while at the same time Harvey Williams of Thomson & McKinnon wired from Mason City, Ia., that it rained all day Friday from Chicago to that point, the rain being badly needed, as corn was showing effects of heat. The crop generally is late, not over 50 per cent showing tassels, he said. "Iowa corn is much better, averaging fairly up to normal, and some very early well eared. The crop looks better coming north from Waterloo. Heavy rain and windstorm Thursday night relieved the drought but blew down lots of corn all the way from Clinton to Waterloo."

PRODUCE MARKETS

No change was shown in the price of spot butter and eggs, or in live poultry. Receipts of poultry, 1 car. Potatoes steady with sales of sacked stock at $2.50@2.75 per 100 lbs. Barrels sold at $5.75@6.00. Receipts, 50 cars with 149 cars on team track.

WHOLESALE CREAMERY BUTTER PRICES

	Chicago—Whole Common, to trailed.	New York.	Boston.	Philadelphia.
93 score	43½	44½	....	45½
92 score	42½	43½	44	44½
91 score	42	43	43½	43½
90 score	41	42¾	43¾	43
89 score	40½	41	41½	42
88 score	39½	39½	40¾	41
87 score	38½	....	40	40½
86 score	37½	....	....	39½

BUTTER PRICES TO CHICAGO RETAILERS

Score—	Tubs.	Prints.	Cartons.
Best (92-93)	44½-45½	46	46½-47½
Good (89-91)	43 -44	44½-45½	45 -46

WHOLESALE CHEESE PRICES.

	*Wis. Chicago.	consin. New York.	delphia.	Phila-
Flats	....	22¼-24	22 -22½	....
Twins	21 -21¼	24	....	....
S. Dais	21¼-21¾	23	22 -23½	....
D. Dais	21 -21½	....	....	....
Y. Ams	....	24	22½-24	....
Lghns	21¾-21¾	....	22¼-23	....

*Previous day.

LIVE POULTRY—WHOLESALE.

Turkeys	30c	Geese, heavy	15c
Hens, general run	28c	Ducks, heavy	20c
Leghorns	24c	Old roosters	21c
Springs	30c		

FRESH EGGS.

Ext. firsts	32@32½c	Ord. firsts	29@30½c
Firsts	31@31½c	Dirties	25@26½c

Extra specially candled for retail trade, 7@8c over fresh firsts.

CHICAGO BANK CLEARINGS

Chicago bank clearings last week totaled $773,400,000, an increase of $103,900,000 over the preceding week and a gain of $66,800,000 over the corresponding period of last year. Balances totaled $67,400,000, a gain of $7,500,000 over the previous week and an advance of $300,000 over the same period of 1928. The figures for the week, day by day [with the last three ciphers omitted], follow:

	Clearings.	Balances.
Monday	$ 89,000	$ 6,000
Tuesday	125,200	13,100
Wednesday	130,000	12,900
Thursday	153,300	11,100
Friday	150,300	14,500
Saturday	124,900	9,800
Total for week	773,400	67,400
Corresponding last yr	736,700	67,000
Total for July	3,163,400	255,700
Corresp. mo. last yr	2,972,700	236,200

BANKRUPTCIES.

42368—Nick Lazzaro, barber, 41 North Kedzie avenue. Voluntary; liabilities, $3,112. C. Gigliotti, attorney.

42369—F. L. Butler. Voluntary; liabilities, $19,411; assets, $19,206; Clayes & Klinger, attorneys.

42370—Joseph Karasik, painter, 4659 North Central Park avenue; voluntary; liabilities, $632; assets, $250. J. S. Guthman, attorney.

Buy or Sell WHEAT NOW?

Are higher or lower prices warranted by the fundamental situation? If interested send today for sample Daily Letter and free copy of book "*How to Trade in Grain and 10 Scientific Trading Rules.*" Our service forecasts coming market moves.

POWARD'S GRAIN SERVICE
Dept. C-4 327 So. La Salle St., Chicago, Ill.

OFFICIAL WEATHER FORECAST.

The official forecast for today and tomorrow and yesterday's table of records follow:

Indiana—Fair Sunday and probably Monday; warmer Monday.
Lower Michigan—Fair Sunday; Monday fair and warmer.
Upper Michigan—Fair; not quite so cool in north portion Sunday; Monday increasing cloudiness and warmer.
Wisconsin—Fair, slightly warmer in west portion Sunday; Monday increasing cloudiness and warmer, possibly showers in west portion.
Ohio—Fair and slightly cooler in south portion Sunday; Monday fair.
Missouri—Mostly fair, slightly warmer in extreme northwest portion Sunday; Monday partly cloudy and warmer, possibly local thunderstorms in west portion.

Place of observation. State of weather. Aug. 3, 1929, 7 p. m. Central time.	Direction of wind.	Temp. 7 p. m.	Highest today.	Lowest last night.	Precipitation last 24 hours.
East central states—					
Alpena, cloudy	N.W.	68	66	52	....
Cairo, cloudy	N.W.	68	72	66	....
Chicago, clear	N.W.	68	80	66	....
Cincinnati, cloudy	N.W.	70	82	64	1.12
Cleveland, cloudy	N.W.	68	78	62	....
Detroit, clear	N.W.	68	78	60	....
Escanaba, cloudy	N.W.	62	66	52	.28
Evansville, cloudy	N.W.	70	82	66	....
Fort Wayne, clear	N.W.	68	80	60	1.76
Grand Haven, clear	N.W.	64	72	60	.24
Grand Rapids, clear	N.W.	64	72	60	.40
Green Bay, clear	N.W.	62	72	52	....
Indianapolis, cloudy	N.W.	70	78	66	1.80
Madison, clear	N.W.	70	76	52	.04
Marquette, cloudy	N.W.	62	66	52	....
Memphis, cloudy	W.	82	94	74	.64
Milwaukee, clear	N.W.	64	74	60	.02
Nashville, cloudy	N.W.	74	84	70	....
Peoria, clear	N.W.	72	84	68	.02
S. Ste. Marie, cloudy	N.W.	64	70	52	....
Springfield, Ill., clear	N.W.	72	80	66	....
West central states—					
Bismarck, clear	N.W.	78	78	50	....
Charles City, clear	N.W.	70	84	62	....
Concordia, cloudy	S.	80	86	72	....
Davenport, clear	N.W.	74	80	66	....
Des Moines, clear	N.W.	78	80	68	....
Devils Lake, clear	N.	68	74	46	....
Dodge City, clear	N.W.	82	88	62	....
Dubuque, clear	N.W.	72	76	66	....
Duluth, clear	N.W.	62	70	52	....
Huron, clear	N.W.	68	82	58	....
Kansas City, clear	N.W.	80	84	74	....
Keokuk, clear	N.W.	76	82	72	....
Little Rock, cloudy	S.	96	102	74	....
Moorhead, clear	N.	72	74	50	....
North Platte, clear	S.W.	82	86	60	....
Oklahoma City, cloudy	S.W.	84	92	72	....
Omaha, clear	N.W.	78	80	68	....
Rapid City, clear	S.W.	82	84	52	....
Sioux City, clear	N.W.	76	82	62	....
St. Louis, clear	N.W.	78	86	70	....
Minneapolis, clear	N.	72	74	58	.02
Springfield, Mo., clear	N.E.	80	84	66	....
Wichita, cloudy	S.	84	94	72	....
Williston, clear	S.	78	80	48	....
Eastern states—					
Albany, rain	S.W.	60	78	56	.30
Atlanta, clear	S.W.	74	84	62	....
Boston, rain	S.	70	84	62	....
Buffalo, cloudy	N.W.	64	70	58	.66
Charleston, cloudy	S.E.	82	88	74	....
New York, rain	S.	68	76	64	.20
Oswego, rain	S.	62	72	58	.20
Philadelphia, cloudy	S.W.	70	78	64	.42
Pittsburgh, cloudy	S.W.	70	74	60	.28
Raleigh, cloudy	S.W.	70	80	70	....
Washington, rain	S.W.	78	82	70	.24
Gulf states—					
Abilene, clear	S.E.	98	102	72	....
Amarillo, rain	E.	68	90	72	.26
Brownsville, clear	S.E.	84	92	74	....
El Paso, cloudy	E.	84	92	74	....
Fort Worth, clear	S.E.	100	106	76	....
Galveston, cloudy	S.	84	88	78	....
Jacksonville, clear	W.	86	92	76	....
Miami, rain	N.W.	80	90	78	.18
Mobile, cloudy	S.	82	90	74	....
New Orleans, cloudy	S.W.	82	88	78	.04
San Antonio, clear	S.E.	92	98	72	.04
Shreveport, clear	S.	84	100	72	....
Tampa, cloudy	W.	84	90	76	....
Vicksburg, cloudy	W.	90	92	76	....
Mountain states—					
Boise, cloudy	N.W.	94	94	66	....
Cheyenne, cloudy	S.	70	72	56	....
Denver, cloudy	S.	72	72	62	.72
Havre, cloudy	S.E.	80	84	60	....
Helena, cloudy	S.W.	82	90	56	....
Lander, cloudy	S.E.	86	90	62	....
Miles City, clear	S.E.	84	92	52	....
Phoenix, cloudy	N.	100	104	80	....
Pueblo, cloudy	S.E.	74	78	62	1.40
Salt Lake City, cloudy	S.	92	94	70	....
Santa Fe, cloudy	S.E.	78	90	62	....
Yellowstone Park, clear	S.	80	86	48	....
Pacific states—					
Fresno, clear	N.W.	94	96	62	....
Los Angles, cloudy	S.	74	78	66	....
Portland, Ore., cloudy	S.W.	74	76	58	....
San Diego, cloudy	S.W.	74	74	66	....
San Francisco, clear	W.	68	70	60	....
Seattle, cloudy	S.W.	68	70	60	....
Spokane, clear	S.W.	88	88	66	....
Canadian stations—					
Battleford, cloudy	S.E.	70	74	40	....
Calgary, cloudy	S.E.	70	74	50	....
Medicine Hat, clear	E.	88	90	56	....
Minnedosa, cloudy	Calm	66	70	42	....
Montreal, rain	S.	68	74	52	.44
Quebec, rain	N.E.	68	74	52	....
Qu'Appelle, cloudy	N.E.	64	70	36	....
The Pas, clear	W.	70	76	44	....
Toronto, cloudy	S.W.	62	68	58	....
White River, cloudy	N.W.	48	58	....	....
Winnipeg, cloudy	N.	66	72	54	....

SHORT SESSION FAILS TO HALT RISING MARKET

Easier Money Prospect Goads Bull Traders.

[Continued from page 5, column 5.]

lits, Nash, Packard, Reo and Timken Roller Bearing. But American Bosch Magneto and Motor Wheel lost a point or so.

In the general industrial list Crown Seal and Cork was a feature with an upturn of 7¾ points. Gains running up to several points also were made by Air Reduction, Alleghany corporation, Archer Daniels, Atlantic, Gulf and West Indies, Atlas Powder, Bucyrus and Erie, Commercial Investment Trust, International Nickel of Canada, Johns-Manville, Michigan Steel, Kroger Grocery, Phillips Jones, and Woolworth. On the other hand, Case Threshing dropped 5 points and smaller losses were incurred by American Chicle, American Locomotive, the American Tobacco issues, Crosley Radio, International Business Machines, National Distillers, Oppenheim Collins, Sears Roebuck, F. G. Shattuck, Simmons, Vulcan Detinning, Walworth, Wesvaco, Wilcox Rich, the Worthington Pump issues, Wright Aero, Zenith Radio, United Aircraft, U. S. Alcohol, U. S. Realty and U. S. Rubber first preferred.

While there was not much activity in the railroad group, Delaware and Hudson rose 3½ points and smaller gains were made by Chesapeake and Ohio, Lackawanna and Union Pacific. But Lehigh Valley and Western Pacific preferred lost more than a point.

EARNINGS PER SHARE

NEW YORK, Aug. 3.—(AP)—Earnings per common share were reported by corporations during the week as follows:

Six months ended June 30, 1929, 1928.

Amerada Corp	$2.20	$1.15
American Locomotive	2.14	1.90
American Steel Founders	2.59	1.71
Bohn Aluminum and Brass	5.08	4.70
Canada Dry Ginger Ale	3.34	3.18
Coml'l Investment Trust	5.35	4.14
Endicott Johnson	4.14	3.95
Inland Steel	5.11	2.88
Johns Manville	4.00	3.35
Lambert Co	5.23	4.34
Motor Wheel Corp	3.24	2.45
National Biscuit	2.77	2.44
Pittsburgh Steel	14.83	2.46
Pullman, Inc	2.74	1.87
Remington, Rand, Inc	.80	.07
F. G. Shattuck Co	3.42	3.35
Skelly Oil Co	3.44	3.00
U. S. Steel Corp	11.72	4.58
Wheeling Steel Corp	7.12	3.16

CASH·GRAIN NEWS

Export sales of 300,000 bu hard winter were reported via the gulf, and exporters were credited with having bought 1,000,000 bu c. i. f. Buffalo. There was talk that shippers who make use of Canadian ports had been selling wheat. Charters were made for 270,000 bu wheat and 220,000 bu corn to Buffalo, with 95,000 bu corn to Toronto. Local handlers sold 70,000 bu wheat, 187,000 bu corn, and 64,000 bu oats to the domestic trade, with 150,000 bu wheat to go to store.

Little change was shown in the local spot wheat basis, with No. 2 red and hard winter 7⅛@8c under and No. 1 northern 6@8c under September. Basis on corn was unchanged, with No. 2 mixed 1@1¼c under, yellow ⅛@½c under, and white September price to ¼c over. Cash oats basis was steady to ½c lower, with No. 2 white 2½@3c under and No. 3 white 4@5c under September.

Official receipts of grain at Chicago Saturday: Wheat, 472 cars; corn, 197 cars; oats, 116 cars; rye, 2 cars; barley, 31 cars.

Range of cash grain prices in leading markets follow:

WHEAT.

	Chicago.	Kansas City.	St. Louis.
No. 1 red	.....	1.28¼@29	1.33
No. 2 red	1.33¼@34	.....	1.36
No. 3 red	.....	1.28¼@27¼	1.29@1.32
No. 1 hd.	1.32¾@33	1.29@29½	1.33@35½
No. 2 hd.	1.32¾@33	1.25@1.28	1.32@1.36
No. 3 hd.	.....	1.23¾ 1.21¼	@25 1.31
No. 4 hd.	.....	1.29¾ 1.21¼	@22 1.29@1.30

	Chicago.	Winnipeg.	Minneapolis.
No. 1 nr.	.....	1.68⅛	1.40¼@42
No. 2 nr.	.....	1.64¼	1.37¼@40
No. 3 nr.	.....	1.62¼	.....
No. 1 d n	.....	.....	1.42¼@52¼
	.....	Toledo.	Omaha.
No. 2 red	.....	1.39@1.40	.....
No. 2 hd	.....	.....	1.25@30¼

CORN.

	Chicago.	Kansas City.	St. Louis.
No. 2 mx	99¼	95@96	1.00
No. 3 m

NEW-YORK CURB TRANSACTIONS

Saturday, Aug. 3, 1929.
Sales of shares.....1,606,700
Year ago.....371,450,400
Total, 1929.....109,889,600
Previous year.....

	Sales.	High.	Low.	Close.	Net chge.
A					
Acoustic Prod.	2,00	6¼	5¾	6¼	+ ⅜
Adam Sup B s.	1,100	15¼	14¾	15¼	+ 2
Adams Drilling	100	20¾	20⅝	20⅝	— ⅛
Aero Corporation	100	36½	36¼	36½	— ⅛
Aero Supply Mfg	100	57	57	57	....
Aluminum Mfg	100	155	155	155	....
Allen Gt Gs Ry.	1,8				
Allied Packers	800	103	102¼	102¾	— ⅛
Al Fox & Lion	100	78¾	78¾	78¾	+ ⅛
Am Dist publ	2,300	524½	500	524½	+49½
Am Gas & Elec	600	244	240	242	+2
Am Laund.	100	15	15	15	....
Am Beverage	200	21¾	21¾	21¾	— ⅛
Am Bk & Tr	1,400	67	66¾	66¾	— ⅛
Am Cit P&L A	2,700	84¾	83½	84¾	+ 1⅝
Am Cit P&L B	2,200	60	59¾	60	....
Am Commercial	100	30¾	30¾	30⅝	+ ⅛
Am Con Pw A	11,900	37¼	36½	39⅝	— 3½
Am B	2,900	32¼	31¾	32	....
Am Dev	900	11¾	10¾	11	+ ⅝
Am Dist Tel	800	¾	¾	¾	....
Am Gen Sec A	1,400	35	34½	35	+ ⅝
Am Gen Sec B	2,900	66¼	65⅝	66¼	+ ⅜
Am Hard Ch	400	12⅜	12	12⅜	— ⅛
Am Dept Str.	90	90	90	90	....
Do pfd	2,900	38	37⅜	37⅜	+ ⅛
Am Ice Securities	700	10¼	10¼	10¼	+ ⅛
Am Investors	400	33	33	33	....
Am Laundry Mch	100	25⅜	25⅜	25⅜	— ⅛
Am Lt & Tr	16,500	67	65⅝	66¼	— ⅛
Do 1st pfd	100	99⅝	99⅝	99⅝	+ ⅛
Am Manufacturing	400	82½	82½	82½	+ ⅛
Am Seaman A	100	24¼	24¼	24¼	....
Am Transform	300	45⅞	45⅝	45⅞	....
Anchor Cap Pfd	100	14¾	14¾	14¾	— ¼
Anchor Post Fence	100	14	14	14	— ⅛
Arcturus Radio	800	41	40¾	41	— 1
Art Cast Stl Co	100	20	20	20	....
Arundel Corp	1,000	36¼	32⅜	36¼	....
Asbestos Manufg	3,600	8⅝	8	8⅝	....
Asso Gas & Elec	100	103	103	103	....
Atlantic Corp	200	21	21	21	— ⅛
Atlantic Corp pfd	500	10¾	10½	10¾	— ⅛
Atlantic Fruit	100	48¾	48¾	48¾	+ ⅛
Atlantic Refining	100	21¾	21¾	21¾	+ ⅛
Atlas Corp	800	28½	27⅞	28	....
Atlas Drop Forge	100	16¼	16¼	16¼	+ ⅛
B					
Babcock & W	50	134	134	134	....
Baldwin Aero	1,900	64⅝	64½	64⅝	— ⅛
Balkan Am Sec	8,500	20¼	18⅛	20¼	+ ⅛
Bancitaly Corp	200	13	13	13	....
Bancitaly Hedges	100	190	190	190	+ 5
Bell Tel Can	100	53⅞	53⅞	53⅞	+ ⅛
Bellanca Aircraft	600	43	43	43	+ ⅛
Bendix Aviation	7,500	97	96¾	96⅞	+ ⅛
Beneficial Ind Loan	100	30¾	30¾	30¾	....
Berkey & Gay	100	11¾	10¾	11	+ ⅛
Bickford's, Inc	800	5	5	5	....
Bird & Son	100	30¾	30¼	30½	— ⅛
Blue Ridge Corp	1,800	2¼	2	2	....
Blue Ridge Corp pfd	100	2	2	2	....
Bohack (H C) Co	100	155	155	155	....
Bohack (H C) Co pfd	100	½	½	½	....
Bond Stores	800	103	102¼	102¾	— ⅛
Boston Metals	100	78¾	78¾	78¾	+ ⅛
Brazilian Trac	2,300	524½	500	524½	+49½
Brewster Aero	600	244	240	242	+2
Bridgeport Brass	200	13	15	15	....
Brill Corp A	200	21¾	21¾	21¾	— ⅛
Brill Corp B	1,200	60	59¾	60	....
Brit Am Oil Pr	2,200	84¾	83½	84¾	+ 1⅝
Brit Celanese A	2,200	60	59¾	60	....
Brit Celanese B	1,200	60	59¾	60	....
Brit Empire Sug	100	2¼	2¼	2¼	....
Brit Type Investors	100	49½	49	49½	+ ⅛
Brit Type Investors pfd	100	11¾	10¾	11	+ ⅛
Brown Co	800	20	19½	20	....
Brown Co pfd	100	58¾	58¾	58¾	— ⅛
Brown Fence & Wire	700	17	16¾	17	....
Brown Fence & Wire pfd	100	41	42	42	....
Brown Shoe	100	49¾	48¾	49¾	— ⅛
Brunswick Balke-Col	3,400	82½	81½	82½	+ ⅛
Bruce (E L) Co	100	49¾	48¾	48¾	— ⅛
Buckeye Pipe Line	100	74	74	74	....
Buff & Susq Corp	100	79½	79½	79½	— ⅛
Buff & Susq pfd	20	79½	79½	79½	— ⅛
Bullard Co	100	48¾	48¾	48¾	— ⅛
Burns Bros	200	28	28	28	— 5
Burns Bros B	30	97	97	97	....
Bush Terminal	100	58¾	58¼	58¼	— ⅛
Do deb	10	105	105	105	....
Butte, C & Z	100	4¾	4¾	4¾	+ ⅛
Butte & Superior	100	8	8	8	....
Butterick	300	31¾	30½	31¾	+ ⅛
Byers, A M Co	400	133¾	133½	133¾	+ ⅛
Byron Jackson	300	33¾	33	33	+ ⅛
C					
California Packing	600	78¾	78	78	— ⅛
Calumet & Arizona	1,600	134¾	134½	134½	— ⅛
Cal & Hecla	6,200	45¾	44½	45¾	+ 1⅛
Campbell Wyant	500	45¾	45¾	45¾	+ 1⅛
Canada Dry Ginger	1,600	90¾	89	90¾	+ 3¼
Canadian Pacific	2,000	225¾	223½	225¾	— 1⅛
Can Car & Ohio stpd	20	95	95	95	....
Case, J I	100	360	360	360	— 5
Cent Alloy Steel	1,900	54¾	54¼	54¾	— ⅛
Cent Bib Mills	100	10	10	10	....
Cerro de Pasco	2,700	70	69	70	+ ⅛
Cert Products	100	29¾	29½	29¾	....
Chesapeake Corp	100	85¾	85¼	85½	— ⅛
Chesapeake & Ohio	100	260	260	260	+ 1
Chicago & Alton	100	7	7	7	....
Do pfd	200	9¾	9¼	9¾	....
C & N W	1,700	92	91¼	91¾	— ⅛
Do pfd	100	137	137	137	+ ⅛
Chicago Gt Westn.	300	16¾	15¾	16¾	+ ⅛
Do pfd	400	45¾	45	45¾	+ ⅛
Chi Mil St P & P.	3,300	40¾	39¾	40	+ ⅛
Do pfd	2,300	59¾	59¾	59¾	— ⅛
Chi Pneumatic Tool	1,600	44¾	43¾	44¾	+ 1
Do cv pfd	100	55	54	54	....
Chickasaba Cot Oil	300	60	60	60	....
Childs Co	1,400	70¾	67	70¾	— ⅛
Chrysler Motors	20,600	75¾	73¼	75	+ 1½
City Stores	800	19¾	19¼	19¾	— ⅛
City Ice & Fuel	600	67	67	67	....
Coca-Cola	100	148¾	148¼	148¾	— ⅛
Collins Aikman	300	48¼	48	48	— ⅛
Colorado Fuel	2,400	68¾	68¼	68	....
†Columbia Carbon	400	200	193¾	198¾	+ ⅛
Columbia Gas & E	33,500	99⅝	98¾	99⅝	+ ⅛
Do rights	24,600	7	6¾	7	— ⅛
Do pfd	200	105¾	105¾	105¾	— ⅛
Columbia Graph	44,400	60¾	67¾	68¼	+ 1⅛
Do full pd rcts	1,000	67¼	66¾	67¼	— 3⅛
Comi Credit	2,400	47¾	46¾	47½	+ ⅛
Do A	100	50	50	50	....
Do 1st pfd	50	95	93¼	93¼	— 2¼
†Com Invest Trust	27,100	181¾	174½	181¾	+ 2¼
Do 6¾% pfd	100	94	94	94	....
†Comi Solvents	200	492	491	492	....
†Congoleum	2,500	24	23¾	23¾	— ⅛
Conde Nast Pub	300	63½	63¼	63½	— 1½

Saturday, Aug. 3, 1929.
Sales of shares.....1,606,700
Year ago.....963,300

NEW · YORK · STOCK · TRANSACTIONS

Saturday, Aug. 3, 1929.
Total, 1929.....
Previous year.....

—1929— Div'd. High. Low. pct. Bid. Asked. Description— Sales. High. Low. Close. Net chge.

A

54⅞ 33¼ .... 50 50¼ Abitl P & P..... 600 50⅛ 50 50 — 1
104½ 37 .... 33 35 Adv Rumely..... 200 34 33½ 33½ — ⅛
186 95¼ 1.9 172 174⅝ Air Reduction..... 200 173½ 171⅛ 172⅝ + 1⅛
104¼ 41½ .... 4⅝ 4⅝ Ajax Rubber..... 1,500 4⅝ 4⅝ 4⅝ — ⅛
23 13 .... 6 6¼ Alaska Juneau..... 600 6 6 6 ....
54⅜ 27⅝ .... 19 19¼ Alb P W Paper..... 300 19¼ 19¼ 19¼+ ⅛
129 100⅝ 5.0 115⅛ 52⅝ Alleg Corp..... 55,600 53⅝ 52 53⅝ — 1⅛
118½ 90⅛ 5.0 115⅛ 116 Do pfd rcts..... 800 115⅛ 114 115¼+ 1⅛
88 82½ 6.8 84 86 Do pfd w w..... 100 115 115 115 + 1½
346⅝ 241 1.8 314¾ 317⅛ Allied Chemical..... 600 315 315 315 — 1
284½ 168 2.5 273 274 Allis Chalmers Mfg..... 200 274 274 274 — ⅛
42⅝ 24½ 7.4 27⅞ 29⅝ Amerada..... 600 29¼ 27⅞ 27¼+ ⅛
147⅝ 110 .... 12¼ 12⅜ Am Agr Chem..... 100 12½ 12½ 12⅜ ....
23⅝ 10¼ 1.4 139 142 Am Bank Note..... 100 141 141 141 ....
60¼ 46 .... 15⅛ 16 Am Best Sugar..... 100 16⅝ 16⅜ 16⅜+ ⅛
73¼ 40¾ .... 50 51 Do pfd..... 300 51 50 50 — ⅛
62 45 4.3 57⅛ 58 †Am Bosch..... 1,100 60⅛ 60 60 — ⅛
84⅜ 15¼ .... 31 30¾ Am Brake Shoe..... 1,900 58 57⅝ 58 + ⅛
104 81 8.1 86 87 Do pfd..... 30 86½ 86⅝ 86⅝ — ⅛
106 92 1.8 169 169¼ Am Can..... 20,400 168⅜ 167⅝ 168 + 1⅛
66¾ 41⅜ 3.0 63½ 64 Am Car & Foundry..... 700 101¼ 100¼ 100¼ — ⅛
65¼ 43¾ 3.3 47 48 Am Chicle..... 900 64 63⅜ 63⅜ — 1⅜
93⅛ 82½ .... 91¼ 92 Am Comi Alcohol..... 300 48 47¾ 47¾ — ⅛
93 75⅜ .... 130½ 140 Am Europea Sec..... 300 92 91 92 ....
108⅛ 104 6.6 106 107 Am For Power..... 17,000 107 106 106 — 1¾
103 88 7.4 93 96 Do pfd..... 200 106½ 106¼ 106¼ — ⅜
42 24¼ 2.6 33½ 34 Am Hawaiian S S..... 100 95 95 95 ....
42 30¼ .... 34⅛ 35 Am Hide & L pfd..... 100 33½ 33⅛ 33⅜ — ⅛
85⅜ 64 4.0 74 75 Am Home Prod..... 200 34¼ 33¾ 34¼+ 1⅜
48⅝ 38 4.3 47 47⅞ Am Ice..... 2,700 48 47⅞ 47⅞+ ⅜
79¾ 54⅛ .... 75¾ 75⅛ Am Inter Corp..... 4,900 75¼ 74½ 75¼+ 1⅛
8¼ 4⅝ .... 4⅝ 4⅝ Am La France..... 100 4⅝ 4⅝ 4⅝ ....
119½ 113 5.9 117 120 Am Locomotive..... 200 120 118⅜ 118½— 1¾
81⅜ 50 4.3 72 72¼ Am Metals..... 200 117⅛ 117⅛ 117⅛ ....
97⅛ 65 10.4 67 69 Am Nat Gas pfd..... 90 69½ 67 67⅜+ ⅜
158⅜ 91⅛ 0.7 153 153¼ †Am Pow & Light..... 1,700 153¼ 151 151 — 1⅜
103 98⅝ 6.0 99⅞ 100⅛ Do 6 % pfd..... 200 100 100 100 ....
80 70 4.2 73¾ 73⅞ Do 5% pfd..... 200 73 73⅜ 73⅜+ ⅛
54⅛ 39 6.1 47⅞ 48 Am Rad & S S..... 4,700 48 47⅝ 48 — ⅛
64¾ 35 .... 37¼ 38 Am Republic..... 2,400 38¼ 35 37⅛ — 2
134⅝ 108¼ 1.5 124¼ 125 Am Rolling Mills..... 2,000 125¼ 123 124⅛ — 1⅝
71⅝ 61 6.1 65⅝ 66 †Am Safety Razor..... 100 65½ 65¼ 65½ — ⅛
102¾ 81½ 8.0 99¼ 99¾ Am Shipbuilding..... 50 100 99⅝ 100 ....
114⅜ 83¾ 3.5 117 117¼ Am Smelting..... 3,900 117¼ 115⅞ 117⅛+ 2⅛
114 110 5.6 117 118 Am Steel Found..... 1,300 65 64⅝ 64⅝ — ⅜
85 65 3.0 66 67 Do pfd..... 100 110¼ 110¼ 110½ ....
94⅝ 71½ 6.1 82¼ 83¼ Am Stores..... 100 66 66 66 ....
111 104⅜ 6.5 108 108¼ Am Sugar..... 100 83 83 83 + ⅛
193½ 103⅜ 3.7 280½ 290 Am Tel & Tel..... 17,500 292 289¾ 289½— 1½
186½ 160 4.4 175¾ 179 Am Tobacco..... 100 177½ 177¾ 177½— 1⅛
121¼ 115 5.2 115 116 Do pfd..... 200 115¼ 115 115¼ ....
186 160¼ 4.4 177¾ 178 Do B..... 1,300 178 177¾ 177¾— 1½
112 107⅜ 6.5 108 110 Am Type Fdy pfd..... 10 108¼ 108¼ 108¼ ....
169¼ 107 0.8 134 135¼ Am Wat Wks..... 300 135½ 135¾ 135¾ ....
27⅞ 16¼ .... 18 18¼ Am Woolen..... 100 18¼ 18⅛ 18¼ ....
51¼ 39½ .... 41 42 Do pfd..... 200 41 40¾ 41 — ⅜
49¾ 14¼ .... 48¾ 48¾ Am Zinc..... 200 48¾ 48¾ 48¾ ....
140 99 5.9 119½ 120 Anaconda..... 103,600 120⅝ 119¼ 120 + 1
98¾ 69¾ 4.5 68¼ 68¾ Ana Wire & Cable..... 300 68⅝ 68¾ 68⅝+ ⅛
62⅝ 43 4.3 50 50½ Anchor Cap..... 500 50⅝ 50¼ 50¼ ....
124 103⅞ 6.9 103 105 Do pfd..... 100 105 105 105 — 3
64⅝ 44⅝ 5.8 54 54¼ Anden Copper..... 8,300 54¼ 53⅜ 54 + ⅛
49¼ 34¼ 6.7 36⅞ 37 Archer Dan..... 4,700 37 35 37 + 2¼
14¼ 10⅜ .... 11 11¼ Armour & Co A..... 1,300 11⅜ 11 11¼+ ⅛
10¼ 5¾ .... 5⅞ 6 Do B..... 400 6 5⅞ 6 ....
86 71⅛ 9.5 73¼ 73 Do pfd..... 100 72⅝ 72¾ 72⅝ — ⅛
58⅜ 40⅝ 7.1 51⅛ 51⅝ Assoc Apparel..... 100 51 51 51 ....
70¾ 43 5.0 48¼ 49 Assoc Dry Goods..... 500 49¼ 48¼ 48⅝ — ⅛
110 94 7.2 95 98¾ Do 2d pfd..... 100 97⅞ 97½ 97½ ....
263⅜ 195¼ 3.1 262 262¾ Atchison..... 3,200 263¾ 260¼ 262½ — ⅜
209¼ 169 3.4 196¼ 199 Atl Coast Line..... 200 199 199 199 ....
67¾ 32¼ .... 63⅛ 65 Atl Gulf & W I..... 400 64¾ 64¼ 64¾+ 1⅛
61¾ 45⅝ 7.3 55 57 Do pfd..... 100 55 55 55 — 3½
77⅝ 53½ 1.5 65⅝ 66 Atl Refining..... 7,700 66¼ 65¾ 66 + ⅛
115 90 4.0 100 102 Atlas Powder..... 500 103 102 103 + 3
17⅞ 10⅛ .... 16 16½ Atlas Tack..... 100 16 16 16 ....
432⅝ 221 0.9 410 420 Austrian Auto..... 400 425 419 419 + 4
10 3½ .... 5⅛ 5⅜ Austin-Nichols..... 100 5¼ 5¼ 5¼ ....
33⅜ 22¾ .... 32¾ 32⅞ Auto Sales..... 700 32½ 31⅝ 32½+ ⅜
44 36¾ 7.3 43⅜ 44 Aviation Corp..... 42 42 44 + 2

B

125 116¼ 5.9 117¼ 119 Baldwin Loco pfd.. 100 119⅜ 119⅜ 119⅜— ⅛
138⅝ 115½ 4.6 135½ 135¾ Baltimore & Ohio.. 3,100 136½ 135⅝ 135⅝— ⅛
136 123½ 4.6 134½ 135½ Do 7% full pd.... 100 135½ 135½ 135½— ⅛
80⅝ 64½ 4.8 82 83 Bangor-Ar..... 500 82½ 82 82¼ ....
33⅜ 25 7.1 26 27 Barker Bros..... 130 26¼ 26 26 ....
49⅜ 34½ 5.4 34½ 35 Barnsdall A..... 6,900 35¼ 34½ 34⅝ — ⅛
32⅜ 20 .... 29⅝ 29⅞ Beacon Oil..... 700 29¼ 29¼ 29¾+ ⅛
101 73 3.5 66¼ 87 Beechnut Pkg..... 700 87 86¾ 87 + ⅛
17⅜ 10 .... 7 10 Belding Bros..... 400 10¼ 10 10 — ⅛
84⅜ 51 5.4 82¾ 82½ Belg Nat Ry pr pfd.. 100 82½ 82½ 82½ ....
104⅝ 78 2.1 96⅝ 97¼ Bendix Avia..... 7,500 97 96½ 96⅝+ ⅛
95⅜ 76⅝ 4.3 88 94 Best & Co..... 100 94 93¾ 94 + 1⅛
125 82½ 4.8 123¾ 123½ Bethlehem Steel..... 16,400 123¾ 123¼ 123¾ ....
123⅜ 116⅜ 5.8 121¼ 123 Do 7% pfd..... 200 123¼ 123¼ 123¼+ 1½
118 95 7.4 96 98 Blumenthal S pfd..... 100 96 96 96 + 1
136⅜ 110¼ 2.5 125 126 Bohn Alum & Brs.. 800 126½ 125 125 ....
106⅜ 90⅛ 3.3 95 96 Borden Co..... 3,000 95¾ 95¼ 95½— ⅛
143⅞ 107 3.7 118½ 119 Borg Warner..... 1,300 119½ 118⅜ 119 + ⅛
145 85 .... 129 130 Boston & Maine..... 500 129¼ 128 129¼ ....
104 81 .... 30¾ 31¼ Am Brown B Elec.. 800 31½ 30⅜ 30⅜+ ⅛
139 107⅜ 1.8 169 169¼ Am Can..... 20,400 168⅜ 167⅝ 168 + 1⅛
106 92 5.1 100½ 101⅞ Am Car & Foundry.. 700 101¼ 100¼ 100¼— ⅛
136 102⅝ 6.2 128 130 Am Chicle..... 900 64 63⅜ 63⅜ — 1⅜
119½ 113 5.9 117 120 Am Comi Alcohol.. 300 48 47¾ 47¾ — ⅛
108⅛ 104 6.6 106 107 Am Europea Sec.. 300 92 91 92 ....
103 88 7.4 93 96 Am For Power..... 17,000 107 106 106¼— ⅜
42 24¼ 2.6 33½ 34 Am Hawaiian S S.. 100 95 95 95 ....
42 30¼ .... 34⅛ 35 Am Hide & L pfd.. 100 33½ 33⅛ 33⅜ — ⅛
85⅜ 64 4.0 74 75 Am Home Prod..... 200 34¼ 33¾ 34¼+ 1⅛
48⅝ 38 4.3 47 47⅞ Am Ice..... 2,700 48 47⅞ 47⅞+ ⅜
79¾ 54⅛ .... 75¾ 75⅛ Am Inter Corp..... 4,900 75¼ 74½ 75¼+ 1⅛
8¼ 4⅝ .... 4⅝ 4⅝ Am La France..... 100 4⅝ 4⅝ 4⅝ ....
119½ 113 5.9 117 120 Am Locomotive..... 200 120 118⅜ 118½— 1¾
81⅜ 50 4.3 72 72¼ Am Metals..... 2,700 72 69⅝ 72 + 2¼
158⅜ 91⅛ 0.7 153 153¼ †Am Pow & Light.. 1,700 153¼ 151 151 — 1⅜
103 98⅝ 6.0 99⅞ 100⅛ Do 6 % pfd..... 200 100 100 100 ....
80 70 4.2 73¾ 73⅞ Do 5% pfd..... 200 73 73⅜ 73⅜+ ⅛
54⅛ 39 6.1 47⅞ 48 Am Rad & S S..... 4,700 48 47⅝ 48 — ⅛
64¾ 35 .... 37¼ 38 Am Republic..... 2,400 38¼ 35 37⅛ — 2
134⅝ 108¼ 1.5 124¼ 125 Am Rolling Mills.. 2,000 125¼ 123 124⅛ — 1⅝
71⅝ 61 6.1 65⅝ 66 †Am Safety Razor.. 100 65½ 65¼ 65½ — ⅛
102¾ 81½ 8.0 99¼ 99¾ Am Shipbuilding.. 50 100 99⅝ 100 ....
114⅜ 83¾ 3.5 117 117¼ Am Smelting..... 3,900 117¼ 115⅞ 117⅛+ 2⅛
114 110 5.6 117 118 Am Steel Found..... 1,300 65 64⅝ 64⅝ — ⅜
85 65 3.0 66 67 Do pfd..... 100 110¼ 110¼ 110½ ....
94⅝ 71½ 6.1 82¼ 83¼ Am Stores..... 100 66 66 66 ....
111 104⅜ 6.5 108 108¼ Am Sugar..... 100 83 83 83 + ⅛
193½ 103⅜ 3.7 280½ 290 Am Tel & Tel..... 17,500 292 289¾ 289½— 1½
186½ 160 4.4 175¾ 179 Am Tobacco..... 100 177½ 177¾ 177½— 1⅛
121¼ 115 5.2 115 116 Do pfd..... 200 115¼ 115 115¼ ....
186 160¼ 4.4 177¾ 178 Do B..... 1,300 178 177¾ 177¾— 1½
112 107⅜ 6.5 108 110 Am Type Fdy pfd.. 10 108¼ 108¼ 108¼ ....
169¼ 107 0.8 134 135¼ Am Wat Wks..... 300 135½ 135¾ 135¾ ....
27⅞ 16¼ .... 18 18¼ Am Woolen..... 100 18¼ 18⅛ 18¼ ....
51¼ 39½ .... 41 42 Do pfd..... 200 41 40¾ 41 — ⅜
49¾ 14¼ .... 48¾ 48¾ Am Zinc..... 200 48¾ 48¾ 48¾ ....
140 99 5.9 119½ 120 Anaconda..... 103,600 120⅝ 119¼ 120 + 1
98¾ 69¾ 4.5 68¼ 68¾ Ana Wire & Cable.. 300 68⅝ 68¾ 68⅝+ ⅛
62⅝ 43 4.3 50 50½ Anchor Cap..... 500 50⅝ 50¼ 50¼ ....
124 103⅞ 6.9 103 105 Do pfd..... 100 105 105 105 — 3
64⅝ 44⅝ 5.8 54 54¼ Anden Copper..... 8,300 54¼ 53⅜ 54 + ⅛
49¼ 34¼ 6.7 36⅞ 37 Archer Dan..... 4,700 37 35 37 + 2¼
14¼ 10⅜ .... 11 11¼ Armour & Co A..... 1,300 11⅜ 11 11¼+ ⅛
10¼ 5¾ .... 5⅞ 6 Do B..... 400 6 5⅞ 6 ....
86 71⅛ 9.5 73¼ 73 Do pfd..... 100 72⅝ 72¾ 72⅝ — ⅛
58⅜ 40⅝ 7.1 51⅛ 51⅝ Assoc Apparel..... 100 51 51 51 ....
70¾ 43 5.0 48¼ 49 Assoc Dry Goods.. 500 49¼ 48¼ 48⅝ — ⅛
110 94 7.2 95 98¾ Do 2d pfd..... 100 97⅞ 97½ 97½ ....
263⅜ 195¼ 3.1 262 262¾ Atchison..... 3,200 263¾ 260¼ 262½ — ⅜
209¼ 169 3.4 196¼ 199 Atl Coast Line..... 200 199 199 199 ....
67¾ 32¼ .... 63⅛ 65 Atl Gulf & W I..... 400 64¾ 64¼ 64¾+ 1⅛
61¾ 45⅝ 7.3 55 57 Do pfd..... 100 55 55 55 — 3½
77⅝ 53½ 1.5 65⅝ 66 Atl Refining..... 7,700 66¼ 65¾ 66 + ⅛
115 90 4.0 100 102 Atlas Powder..... 500 103 102 103 + 3
17⅞ 10⅛ .... 16 16½ Atlas Tack..... 100 16 16 16 ....
432⅝ 221 0.9 410 420 Austrian Auto..... 400 425 419 419 + 4
10 3½ .... 5⅛ 5⅜ Austin-Nichols..... 100 5¼ 5¼ 5¼ ....
33⅜ 22¾ .... 32¾ 32⅞ Auto Sales..... 700 32½ 31⅝ 32½+ ⅜
44 36¾ 7.3 43⅜ 44 Aviation Corp..... 42 42 44 + 2

B

125 116¼ 5.9 117¼ 119 Baldwin Loco pfd.. 100 119⅜ 119⅜ 119⅜— ⅛
138⅝ 115½ 4.6 135½ 135¾ Baltimore & Ohio.. 3,100 136½ 135⅝ 135⅝— ⅛
136 123½ 4.6 134½ 135½ Do 7% full pd.... 100 135½ 135½ 135½— ⅛
80⅝ 64½ 4.8 82 83 Bangor-Ar..... 500 82½ 82 82¼ ....
33⅜ 25 7.1 26 27 Barker Bros..... 130 26¼ 26 26 ....
49⅜ 34½ 5.4 34½ 35 Barnsdall A..... 6,900 35¼ 34½ 34⅝ — ⅛
32⅜ 20 .... 29⅝ 29⅞ Beacon Oil..... 700 29¼ 29¼ 29¾+ ⅛
101 73 3.5 66¼ 87 Beechnut Pkg..... 700 87 86¾ 87 + ⅛
17⅜ 10 .... 7 10 Belding Bros..... 400 10¼ 10 10 — ⅛
84⅜ 51 5.4 82¾ 82½ Belg Nat Ry pr pfd.. 100 82½ 82½ 82½ ....
104⅝ 78 2.1 96⅝ 97¼ Bendix Avia..... 7,500 97 96½ 96⅝+ ⅛
95⅜ 76⅝ 4.3 88 94 Best & Co..... 100 94 93¾ 94 + 1⅛
125 82½ 4.8 123¾ 123½ Bethlehem Steel..... 16,400 123¾ 123¼ 123¾ ....
123⅜ 116⅜ 5.8 121¼ 123 Do 7% pfd..... 200 123¼ 123¼ 123¼+ 1½
118 95 7.4 96 98 Blumenthal S pfd..... 100 96 96 96 + 1
136⅜ 110¼ 2.5 125 126 Bohn Alum & Brs.. 800 126½ 125 125 ....
106⅜ 90⅛ 3.3 95 96 Borden Co..... 3,000 95¾ 95¼ 95½— ⅛
143⅞ 107 3.7 118½ 119 Borg Warner..... 1,300 119½ 118⅜ 119 + ⅛
145 85 .... 129 130 Boston & Maine..... 500 129¼ 128 129¼ ....
104 81 .... 30¾ 31¼ Am Brown B Elec.. 800 31½ 30⅜ 30⅜+ ⅛
139 107⅜ 1.8 169 169¼ Am Can..... 20,400 168⅜ 167⅝ 168 + 1⅛
106 92 5.1 100½ 101⅞ Am Car & Foundry.. 700 101¼ 100¼ 100¼— ⅛
136 102⅝ 6.2 128 130 Am Chicle..... 900 64 63⅜ 63⅜ — 1⅜
119½ 113 5.9 117 120 Am Comi Alcohol.. 300 48 47¾ 47¾ — ⅛
108⅛ 104 6.6 106 107 Am Europea Sec.. 300 92 91 92 ....
103 88 7.4 93 96 Am For Power..... 17,000 107 106 106¼— ⅜
42 24¼ 2.6 33½ 34 Am Hawaiian S S.. 100 95 95 95 ....
42 30¼ .... 34⅛ 35 Am Hide & L pfd.. 100 33½ 33⅛ 33⅜ — ⅛
85⅜ 64 4.0 74 75 Am Home Prod..... 200 34¼ 33¾ 34¼+ 1⅛
48⅝ 38 4.3 47 47⅞ Am Ice..... 2,700 48 47⅞ 47⅞+ ⅜
79¾ 54⅛ .... 75¾ 75⅛ Am Inter Corp..... 4,900 75¼ 74½ 75¼+ 1⅛
8¼ 4⅝ .... 4⅝ 4⅝ Am La France..... 100 4⅝ 4⅝ 4⅝ ....
119½ 113 5.9 117 120 Am Locomotive..... 200 120 118⅜ 118½— 1¾
81⅜ 50 4.3 72 72¼ Am Metals..... 2,700 72 69⅝ 72 + 2¼
158⅜ 91⅛ 0.7 153 153¼ †Am Pow & Light.. 1,700 153¼ 151 151 — 1⅜
103 98⅝ 6.0 99⅞ 100⅛ Do 6 % pfd..... 200 100 100 100 ....
80 70 4.2 73¾ 73⅞ Do 5% pfd..... 200 73 73⅜ 73⅜+ ⅛
54⅛ 39 6.1 47⅞ 48 Am Rad & S S..... 4,700 48 47⅝ 48 — ⅛
64¾ 35 .... 37¼ 38 Am Republic..... 2,400 38¼ 35 37⅛ — 2
134⅝ 108¼ 1.5 124¼ 125 Am Rolling Mills.. 2,000 125¼ 123 124⅛ — 1⅝
71⅝ 61 6.1 65⅝ 66 †Am Safety Razor.. 100 65½ 65¼ 65½ — ⅛
102¾ 81½ 8.0 99¼ 99¾ Am Shipbuilding.. 50 100 99⅝ 100 ....
114⅜ 83¾ 3.5 117 117¼ Am Smelting..... 3,900 117¼ 115⅞ 117⅛+ 2⅛
114 110 5.6 117 118 Am Steel Found..... 1,300 65 64⅝ 64⅝ — ⅜
85 65 3.0 66 67 Do pfd..... 100 110¼ 110¼ 110½ ....
94⅝ 71½ 6.1 82¼ 83¼ Am Stores..... 100 66 66 66 ....
111 104⅜ 6.5 108 108¼ Am Sugar..... 100 83 83 83 + ⅛
193½ 103⅜ 3.7 280½ 290 Am Tel & Tel..... 17,500 292 289¾ 289½— 1½
186½ 160 4.4 175¾ 179 Am Tobacco..... 100 177½ 177¾ 177½— 1⅛
121¼ 115 5.2 115 116 Do pfd..... 200 115¼ 115 115¼ ....
186 160¼ 4.4 177¾ 178 Do B..... 1,300 178 177¾ 177¾— 1½
112 107⅜ 6.5 108 110 Am Type Fdy pfd.. 10 108¼ 108¼ 108¼ ....
169¼ 107 0.8 134 135¼ Am Wat Wks..... 300 135½ 135¾ 135¾ ....
27⅞ 16¼ .... 18 18¼ Am Woolen..... 100 18¼ 18⅛ 18¼ ....
51¼ 39½ .... 41 42 Do pfd..... 200 41 40¾ 41 — ⅜
49¾ 14¼ .... 48¾ 48¾ Am Zinc..... 200 48¾ 48¾ 48¾ ....
140 99 5.9 119½ 120 Anaconda..... 103,600 120⅝ 119¼ 120 + 1
98¾ 69¾ 4.5 68¼ 68¾ Ana Wire & Cable.. 300 68⅝ 68¾ 68⅝+ ⅛
62⅝ 43 4.3 50 50½ Anchor Cap..... 500 50⅝ 50¼ 50¼ ....
124 103⅞ 6.9 103 105 Do pfd..... 100 105 105 105 — 3
64⅝ 44⅝ 5.8 54 54¼ Anden Copper..... 8,300 54¼ 53⅜ 54 + ⅛
49¼ 34¼ 6.7 36⅞ 37

EXHIBITION OF CHURCH DESIGN TO OPEN AUG. 12

Prize Winners, 18 Others to Be Shown at Field's.

Pictures of twenty of the churches entered in the first annual nation-wide architectural competition of the Christian Herald will be on exhibition in the interior decorating galleries of Marshall Field & Co., beginning Aug. 12 and closing Aug. 17. This exhibition, composed of photographs of structures that have been completed, will be on view on all parts of the country.

Churches in the competition were limited to buildings seating not more than 500 persons, thus limiting the exhibition generally to edifices erected in suburbs and small cities. The first prize of $1,000 went to the Methodist Episcopal church at Trainer, Pa., a small Gothic structure costing $75,000. And the second prize was awarded the First Baptist church of Plainfield, N. J., a colonial church of beautiful lines that cost $210,000.

45 Entries Received.

The competition was inaugurated by the Christian Herald to help improve church architecture in America. Forty-five entries were received this year for presentation to the jury of award, which was headed by Ralph Adams Cram, Boston architect.

The churches that won the competition were built to meet the requirements of the present day religious plant—that is, the three major ministries, worship, fellowship, recreation, and religious education.

"There never was a time in history when the church faced a greater test than in our own day," Samuel D. Fuson, service editor of the Christian Herald, who is in Chicago to assist Marshall Field in presenting the exhibit. "To survive, the church building must meet the complex requirements of worship, fellowship, and religious education.

"A Criminal Waste."

"Worship remains, of course, the chief function of the church, but it is absolutely criminal to invest millions of dollars in a church that is used only a few hours on Sunday and perhaps an hour for mid-week service. Nor will such a church survive today when so many worldly amusements and interests are competing for the time and attention of our young people.

"The Christian Herald's motive in conducting this competition and sending a traveling exhibit of the prize-winning church design across the country is to foster better church architecture and to present in a concrete, dramatic way what actually is being done in church building today.

"The church merits and must have the best architectural skill possible, and it must be built and furnished of durable honest materials and equipment. There must be no sham in the house of God."

FRED H. MEYER ERECTS BUILDING ON ASHLAND AVE.

Work is under way on an important addition to the Lincoln, Belmont, and Ashland district, where construction is in progress on the Medic building at the southwest corner of Ashland and Melrose. For the present the structure will be two stories high, but foundations have been installed for six stories. Occupying a site 50x117 feet, it will be directly opposite the northeast corner of Lincoln and Ashland, when the widening of Ashland is completed. There will be two stores and twenty doctors' offices. The Meyer Drug company, located in the district for twenty-four years, will occupy one of the stores. Frederick H. Meyer recently acquired the site from F. P. Oswald for a reported $150,000. The building will cost $125,000. The Lincoln Trust & Savings bank has underwritten a $130,000 bond issue. M. F. Stranch is architect. Paul Mueller & Sons have the general contract. Ralph H. Jackson & Co. were brokers.

SYNDICATE BUYS SIMPSON CORNER IN NILES CENTER

A syndicate of three men purchased the northwest corner of Ridge road and Simpson street in Hillcrest Manor subdivision, Niles Center, for a reported $60,000, of which $30,000 was cash. The Old Dearborn State bank took title for the new owners. The property fronts 117 feet on Ridge road and seventy-nine feet on Simpson street, which is part of the new Evanston-Elgin highway No. 58. Will Ash and William O. Larson of the Frank R. Mason company were brokers.

4 STORY HOTEL IS RISING AT 942 EDGECOMB PLACE

Work is under way on a four story hotel building at 948-50 Edgecomb place, between Broadway and Sheridan road, which is to cost a reported $125,000, exclusive of the land. The structure, designed by Architect Mandel H. Harris, will contain fifty-two rooms. The lot is 50x129 feet. Mrs. Mary F. Schmidt is the owner. D. M. Reid is the mason contractor.

Andy's Chocolate Shops Rent Store on East 71st

Peter Tutules leased to Andy's Chocolate Shops, Inc., the store at 2256 East 71st street for four years at a reported monthly rental of $300.

Figures for the Week

TRANSFERS.

	No.	Amount.
Last week	1,459	$3,147,294
Same wk. last yr.	1,752	1,440,179

TRUST DEEDS, MORTGAGES.

	No.	Amount.
Last week	1,715	$33,944,498
Same wk. last yr.	2,361	16,848,580

BUILDING PERMITS.

	No.	Cost
Last week	103	$3,426,600
Same wk. last yr.	191	5,045,700

Building Materials & Remodeling Work!

At Harris Stores you can buy every needed item of building material at lowest "FACTORY-TO-YOUR-DOOR PRICES." Or our remodeling division will figure, plan and construct your improvements, under your direction and complete the work to the last detail. And you can always be sure of getting finest materials and best workmanship, under our Satisfaction or Money Back Guarantee. The articles in this page are typical of America's largest and finest building material stocks, featuring today's outstanding values in—

Millwork Lumber · Plumbing Heating · Oil Burners Screens · Roofing Hardware

16 STORES (Addresses Below) One of them near you! —NOW OPEN— 8:30 A. M. to 8:30 P. M. Closed All Day Sunday Material displays at all stores. Courteous expert building material men to serve you.

MODERNIZE YOUR HOME!



$10 DOWN

We furnish all guaranteed Materials and expert Workmen for all jobs.

This service comes to you under our most liberal payment plan, which allows you to enjoy every modern convenience and pay for all materials and labor in easy monthly installments. If you have thought of remodeling the interior or exterior of your home, adding new porches, a new roof, a coat of stucco, a new plumbing and heating system or any other improvement, phone or mail the coupon for complete information.

HARRIS GARAGES

feature 12 Models in over 50 Standard Sizes



Model "G" Colonial Style



"Rustic" Log Siding Model



$5 Puts the World's Best Garage on Your Lot!

Over 35,000 Harris Garages now built and in service today—a record and a tribute to the splendid construction, excellent material, architectural beauty and completeness featured in the world's finest garages, ever increasing their popularity with those who take the time to investigate and compare.

The complete line comprises twelve beautiful one and two car models in over 50 sizes. Finest Roll-Away doors and many patented, exclusive inbuilt features possessed by no other garage bring you latest refinements in all models.

Sold on most liberal terms with monthly payments arranged like garage rent.

One-Car Garages delivered and built on your lot with inside "Roll-Away" doors for as little as $148.00

Two-Car Garages with inside "Roll-Away" doors, special now $288

Full Information Without Obligation—Mail Coupon Now

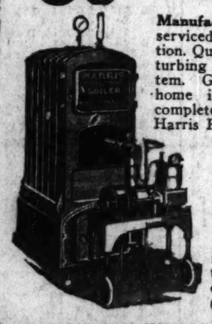
Rollaway Doors

An exclusive Harris product—supplied on all Harris garages—over 20,000 sets in use. Never stick or sag, remove the hazards of wind slamming doors and the inconvenience of winter snow shoveling.

Harris Coal-Fire Level OIL BURNER

$50 DOWN—Balance Monthly

30 Day Free Trial



Manufactured, sold, installed and serviced by our expert organization. Quickly installed without disturbing your present heating system. Guaranteed to heat your home in coldest weather. The complete installation includes the Harris Perfection Burner, 250 gallon fuel tank and all electric controls, approved by the underwriters' laboratory. Capacity sufficient to heat average 3 story buildings up to 1,500 sq. ft. of radiation. Price installed complete including fuel tank, room thermostat and electric controls (no extras) $395

START PAYING in October for Heating Systems Installed NOW!

A small deposit placed with orders now, brings all materials to complete your hot water, steam or warm air heating system and our workmen complete the installation at once. Balance arranged in easy monthly payments, starting in October. We guarantee the accuracy of our Free, expert engineering service, the efficiency and workmanship of all installations, the quality of all material furnished and a substantial saving for you during this sale.



Free Engineering Service!

Phone Lafayette 1900 or mail the coupon for valuable technical information and free expert engineering service.

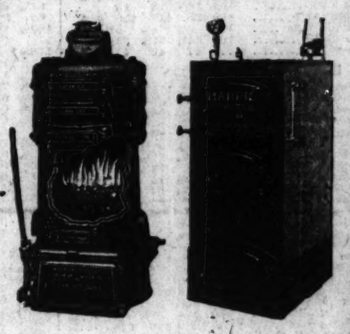
Warm Air Furnace 18-inch Firepot $49

All Other Sizes Priced Proportionately Low



Square Sectional 1,000-Ft. Capacity Heating Boiler $85

All Other Sizes Priced Proportionately Low



Round Boilers as low as $78

A guaranteed warm air piped heating system, completely installed in an average six-room bungalow. All finest materials and expert workmanship. This special sale price includes all material and labor to complete the job. $195.

All Harris Perfection Steam and Hot Water Heating Systems are furnished with latest open tube, new art radiation.

All material for a complete hot water heating system sufficient for an average five-room bungalow, with square sectional encased 1,000 ft. boiler, 300 ft. of radiation. All necessary pipe, valves and fittings, special, now $285.

Homes & Summer Cottages



If you have been thinking of building a permanent home or summer cottage, make no decision until you look over America's foremost collection of frame, brick, stucco and brick veneer designs. Harris Homes are carpenter and mason built and occupy a prominent position in best residential districts. You can buy all materials from us at remarkable savings and supervise the building of your home with our plans and simple instructions or we will relieve you of all building worries and our workmen will complete your home from start to finish. Cottages, bungalows and residences at prices ranging from $15,000 to $987

Harris Unit Built Summer Cottages are quickly and strongly erected in a few hours. They come to you in complete units with all doors, windows and hardware in place. Numerous attractive designs delivered and built complete. Priced as low as $374

LUMBER AND MILLWORK!

Bring in your bills of lumber and millwork for our low "*Factory-to-Your-Door Prices.*" Buy from Chicago's greatest stocks featuring biggest values in doors, windows, frames, interior trim, mouldings, cabinet work, flooring, ceiling, siding, dimension and finishing lumber.

10% Discount Now On All SCREENS

QUICK DELIVERY!



Window and door screens direct from our big factory. Finest made with frames of clear white pine 1⅛-inch thick, mortise and tenon joined and painted black. 14-mesh fine galvanized screen wire. Hundreds of stock sizes. Half height screens, each as low as 69c

Galvanized Wire covered full height screens as low as, each 95c

Special screens, porch screens and screens covered with galvanized or copper bronze wire quickly made to order at the lowest prices.

Combination Doors

All latest and best styles with frames of clear white pine, strongly constructed. Glazed storm section and galvanized wire covered screen sections, quickly interchangeable without disturbing door hinges or damage to door frame. All standard sizes in stock. Design at right furnished in 8 sizes; priced as low as $6.98

Others as low as $5.83



Latest marginal design glazed porch sash with clear white pine frame, 1⅜ inch thick. Stock sizes. Priced as low as, each, $2.53



Full sized built-in ironing board with extra sleeve board attached $5.95



Clear fir glazed French doors. Complete stock of all standard sizes. Priced as low as..... $9.95

Guaranteed Finest "A" Grade Plumbing

Now! **Free Expert SERVICE**

Phone Lafayette 1900 or mail coupon and one of our plumbing experts will call. He will supply you with complete information and arrange for the installation of your plumbing by our licensed plumbers. Easy monthly payments arranged.

$30 Value



White vitreous china vatory with integral apply nozzle and hooded overflow, pop-up waste and indexed china handles with mixing valve, special, now $24.50



Complete Bathroom Outfit

Bathroom outfit, including 5-ft. bathtub with bath cock, waste and overflow. Porcelain enameled lavatory with indexed hot and cold faucets and trap; closet outfit with nickel-plated supply pipe, mahogany seat and cover. Sale price complete, special....., $55.00

$21 Value



Washdown type closet outfit, including white china tank and white vitreous earthernware bowl with mahogany seat and cover. Special now..... $16.50

Breakfast Nook

Regular $16.75 Value NOW $14.95



Clear white pine breakfast nook set, including large table and two benches, ready to set up and finish. 3 pieces, Special now..... $14.95

STEEL LOCKERS Special This Week!



Two Compartments $9.95 As Shown

High grade olive green enameled steel lockers with two compartments 60 ins. high, 15 ins. deep, and 12 ins. wide, offered special now at.... $9.95

Lockers in units containing 3, 4 5 and 6 compartments at proportionate reductions.

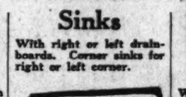


SPECIAL!

$14.00 Electric Fan $9.95

Stationary electric 12-inch desk fan. Spreads breeze over a wide area. For 110 volt, 60 cycle alternating current. Fully guaranteed. Limited quantity. $9.95

Sinks

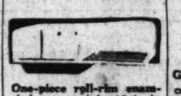


With right or left drainboards. Corner sinks for right or left corner.



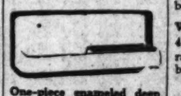
One-piece roll-rim enameled sink, 42 inches long; special, $19.50

Same, 52 in. long, $26.50



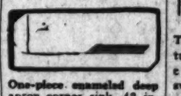
One-piece roll-rim enameled corner sink, 42 inch, special, $23.50

Same, 52 in. long, $29.00



One-piece enameled deep apron sink, 42 inches long; special ... $24.00

Same, 52 in. long, $35.00



One-piece enameled deep apron corner sink, 42 in. long; special ... $26.00

Same, 52 in. long, $39.00



Closet seats with covers. Can be attached to your present closet bowl. Highly finished oak or mahogany seats. With bar hinge and cover. Each, $2.50

Guaranteed white celluloid finished closet seats, each, at... $4.50



Galvanized 30-gal. range boiler. $6.50

30-gallon range boiler with stand, and couplings. $8.50



Improved hot water tank heater; capacity 200 gallons, each $28

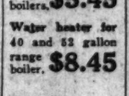


White porcelain enameled lavatory, deep apron. Size 18x21 in. Ea. $8.50



Gas burning double copper coil water heater, 13 inches high, 7 in. diameter, for 30-gallon range boilers. $5.45

Water heater for 40 and 52 gallon range boiler. $8.45



Two-part laundry tub, 48 in. long, complete with swing-mixing faucet, special, each, $12.75

Lawn Fence



Heaviest weight galvanized ornamental lawn fencing in single or double picket styles, with gates to match.

Height, inches—	36	42	48
Single Picket, per ft....	8c	9c	10c
Double Picket, per ft...	11c	12c	15c

Gates to match, 36, 42 and 48 inches high, 3 feet wide, each, $3.00.

Ladders and Paint



Guaranteed house paint in 32 colors. Per gallon..... $2.10

Special 5 gallon kit of house paint with high grade 4-inch paint brush set in rubber. Complete..... $11.00

Clear fir extension ladders with hickory rounds. 28 ft. long..... $8.30

Clear pine steel braced rodded stepladder, 6 ft. high..... $2.10

Ladders in all sizes at lowest prices.

ROOFING!

Sale Odd Lots



Big savings are offered for quick sale of the following high grade roofings. Prices are for a square, enough to cover 100 square feet.

Best 3-in-1 Hexagon Shingles Suitable for Roofs or Walls
Red ....$3.85 Green ..$3.95

Best 2-in-1 Hexagon Shingles
Brown-Buff Mixture..... $3.45
Reddish Purple 3.65
Blue-Black 3.95

Hex. Shingles (Seconds)
Gray-Purple $2.65
Buff-Red Mixture.... 2.70
Tile-Red 2.95

Best 4-in-1 Shingles
Bronze or Red Tone..$4.75
Green-Red Mixture... 4.85

Lock-Butt Hex. Shingles
Second grade—size 20x36 inches.
Blue-Black $2.45
Green 2.65

Best Individual Shingles
Large size and extra heavy.
Blue-Black $2.45
Reddish Purple..... 4.75
Twilight Blue..... 4.95
Green 5.10

Best roll roofing, Red-green or blue-black, per roll, $2.28

RAIN PIPE



FOR HOUSES 5-inch eaves trough. Per 10-foot length . 64c

FOR GARAGES 4-inch eaves trough. 10-ft. length, at 60c

Patching Plaster

For filling joints in plasterboard walls and patching old walls. Easily applied. 15-lb. packages. Each at 65c

Wallboard



Best quality standard thickness wood fibre wallboard in sheets size 4x8, 4x7, 4x8, 4x9, 4x10 and 4x12. Per square foot..... 3c

Tile marked wallboard, same size as above. Sq. ft., 4½c.

Plasterboard

Best quality plasterboard in six sizes, from 4x6 ft. to 4x10 ft. Per sq. ft. 3½c

Mail This Coupon

to Harris Brothers Co., 1349-1525 West 35th St., Chicago or Phone LAFayette 1900 for Free Service and Information

☐ **Check this square if you want one of our bonded representatives to call at your home with full information. No cost or obligation for this service within 35 miles of our plant.**

Please check squares to show what you are interested in:

☐ Garages ☐ Homes ☐ Summer Cottages
☐ Exterior Remodeling ☐ Interior Remodeling
☐ Heating ☐ Plumbing ☐ Oil Burner
☐ Screens ☐ Roofing ☐ Sash
☐ Mill and Cabinet Work

Tribune, August 4, 1929

NAME .....
STREET .....
TOWN .....
TELEPHONE .....

FREE MOTOR TRUCK DELIVERY WITHIN 35 MILES OF OUR PLANT—MOST LIBERAL TERMS

CHANGE IN BRANCH STORE HOURS—Branch Stores now open Daily, Except Sunday, from 8:30 A. M. to 8:30 P. M. Closed All Day Sunday—Material Displays at all Branch Stores.

MAIN PLANT	SOUTHWEST BRANCH	LINCOLN AND BELMONT	GRAND AND DIVISION	LAWRENCE and CRAWFORD	RIVER FOREST, ILL.	BERWYN, ILL.	ELMHURST, ILL.	AURORA, ILL.	WAUKEGAN, ILL.	CLARK AND HOWARD	CHICAGO HEIGHTS, ILL.	JOLIET, ILL.	SOUTH SHORE	HAMMOND, IND.	GARY, IND.
1349-1525 W. 35th St. Phone Lafayette 1900 *Salesrooms Open Daily including Saturday 8:30 a. m. to 5 p. m., Monday evening till 9 p. m.*	7130-36 South Western Ave. Phone Grovehill 1600-1601	3239 N. Ashland Ave. Phone Buckingham 8400	3607-3621 W. Grand Ave. Ph. Belmont 3402	4032-4036 Lawrence Ave. Ph. Kildare 9582	Madison St. and Lathrop Ave. Ph. Forest 2211	Ogden and Clinton Phone Berwyn 2360	121 S. York St. Ph. Elmhurst 244	86 South Broadway Phone Aurora 454	Located at 105 S. Genesee St. Phone Waukegan 8220	7834 N. Clark St. Chicago Ph./Briargate 5126. Evanston Ph. University 8960.	Located at 1340 Halsted St. Phone Chicago Heights 3462	Located at 403 N. Chicago St. Ph. Joliet 8300	8845 South Chicago Ave. Ph. Saginaw 0848	Plummer Ave. and Herman St. Phone Hammond 2343	Broadway at 5 C. Ry. Ph. Gary 1-0

HARRIS BROTHERS COMPANY

Chicago's Building Materials Headquarters

...ork!



...World's Best
...n Your Lot!

...in service today—a record
... excellent material, archi-
... in the world's finest gar-
... those who take the time

...autiful one and two car
...ay doors and many pat-
... by no other garage bring

...y payments arranged like
...ur lot $148.00
...tle as
... doors, special now $150.00
...Mail Coupon Now

...r Cottages



... permanent home or sum-
... you look over America's
...ne and brick veneer de-
... mason built and occupy
... districts. You can buy
...avings and supervise the
... and simple instructions
...orries
... home
...e and
...000 to
$987

...are quickly and strongly
...ou in
...e and
...e de-
...rvicad
$374

...NG!



... Shingles
...utra heavy.
..... $2.45
..... 4.75
..... 4.95
..... 5.10

...8
...E
...AGES
...ayer
...16-ft.
...50c



...ick-
...d in
...4x9.
...3c
...9½c.
...to
...2c

...Coupon
...est 35th St., Chicago,
...ervice and Information

... one of our bonded repre-
... with full information. No
...e within 35 miles of our

...you are interested in:
...mmer Cottages
...erior Remodeling
☐ Oil Burner
...ash

Tribune,
August 4, 1929

.....
.....
.....
.....

...MS

...MMOND, IND.
...mmer Ave.
...Hohman St.
...e Hammond
...2348

GARY, IND.
Broadway at M.
C. Ry. Depot.
Ph. Gary 3-6180

...NY
...ors!

8 PAGES OF COMICS

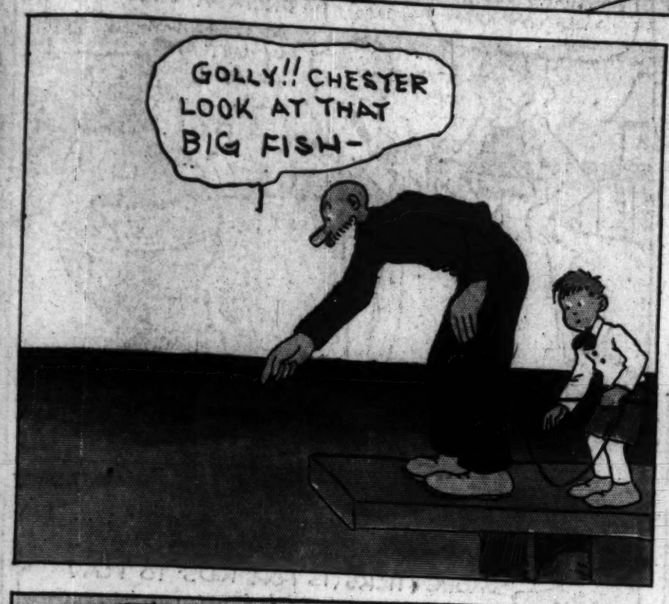
Chicago Sunday Tribune

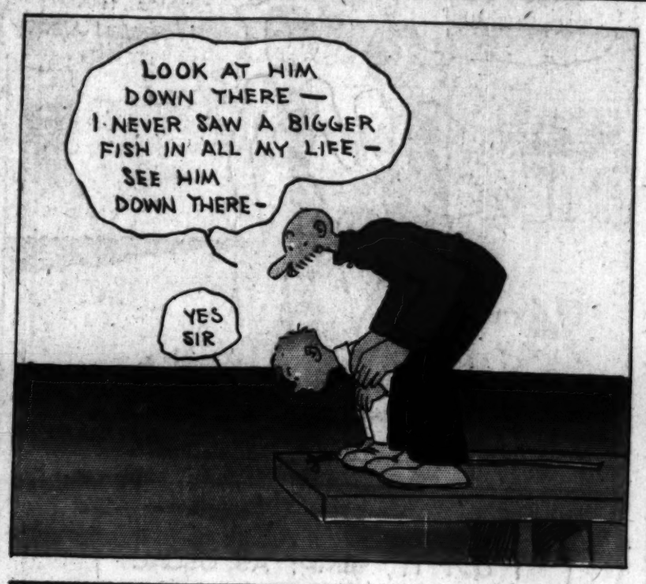
THE WORLD'S GREATEST NEWSPAPER

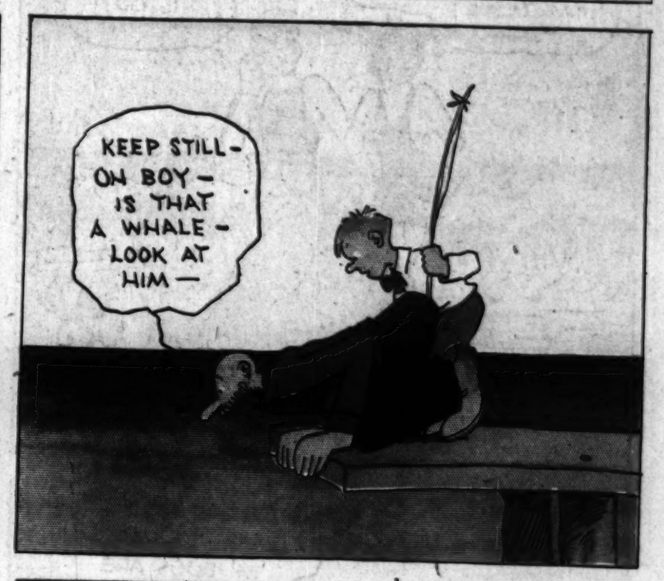
AUGUST 4, 1929

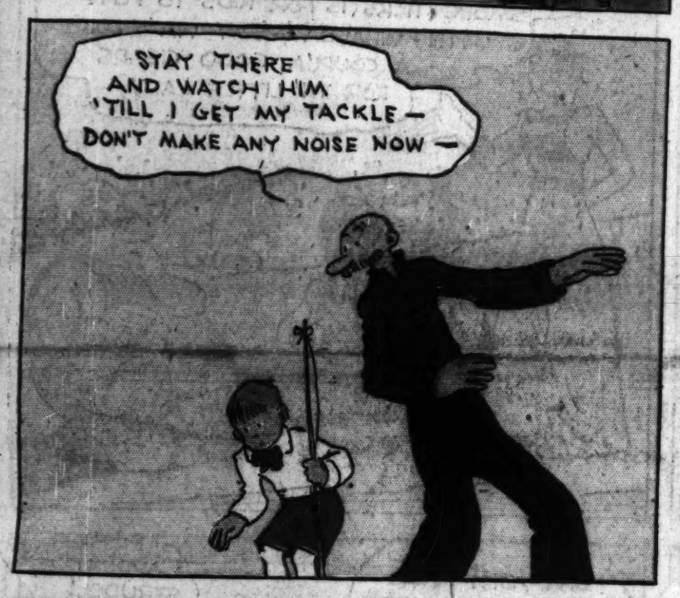
8 PAGES OF COMICS





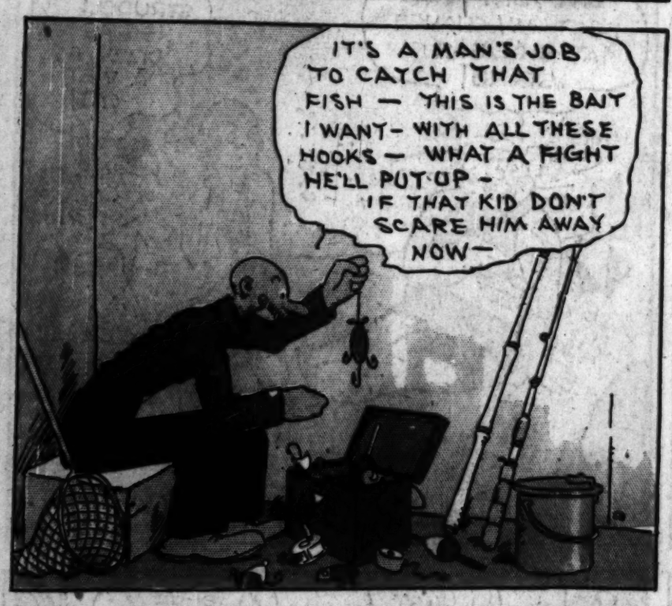










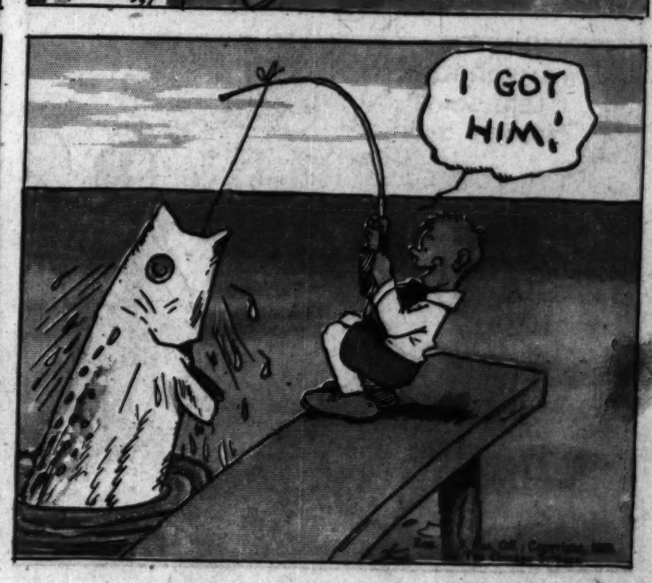












SMOKE GEMS

COME ON!

LIFE GUARD

I JUST ADORE A MAN SMOKING A PIPE - IT'S SO MASCULINE!

PHOOEY! SMELLY OL' THINGS - WITH ME PIPES IS OUT!

I SIMPLY WORSHIP TH' SMELL OF GOOD CIGARS, TOO, SHEIKIE!

UH? TH' BLONDE HIPPO - HE'S HARDER TO SHAKE THAN TH' SEVEN-YEAR ITCH!

AHOY! BIG MOOSE! WHAT'S ON YOUR MIND!

CHEERIO, LILLUMS - I AM ABOUT TO SAVE YOU TWO PEOPLE FROM A DULL AFTERNOON WITH MY WIT AND CHARM!

I BELIEVE IT'S GOING TO RAIN! TH' BUGS ARE TERRIBLE TODAY!

SLAP!

I GOT IT, SIMP! AS USUAL MY BRILLIANT MIND COMES, TO TH' FORE - LET'S GET A COUPL'A SMOKE STICKS AN' CHASE TH' NASSY' OL' FLIES AWAY!

BEEZIE! YOUR IMMATURE MIND WOULD PRODUCE SOMEP'N LIKE THAT! SMOKESTICKS IS FOR KIDS TO PLAY WITH - WHADDA Y'SAY WE SMOKE A COUPL'A GOOD CIGARS FOR TH' LITTLE LADY?

ER! A COUPL'A MILD CIGARS!

MILD - NUTHIN - MAKE MINE A NICE BLACK CIGAR!

HOT DOGGIES

COLD COKE

HOLE IN ONE

HOW COMFORTING TO HAVE SUCH BRAWNY HE-MENS ABOUT!

LAMBIE! WATCH ME BLOW THROUGH M'NOSE!

UH? - OH! I F'GOT MY CHANGE AT TH' CIGAR STAND!

SPOTS

APPLE STRUDEL! HE'S AS DIZZY AS A WET CAT!

UGH! - JES' 'MEMBERED I LEF' SOME CHANGE TOO!

?

FEEL LIL' BETTER - LESH GO BACK!

JESH MINUTE!

I JUST WORSHIP PIPE SMOKE

I'LL PUFF FOR YAH ANYTIME YOU SAY BABY!

SMOKESTICKS

Reg. U. S. Pat. Off.; Copyright, 1930, by The Chicago Tribune.

CARL ED

Chicago Sunday Tribune.
THE WORLD'S GREATEST NEWSPAPER
AUGUST 4, 1929

Moon Mullins

SAY, MOON- WHERE'D TH GENTLEMAN KICK YOU?

NEVER MIND- NEVER MIND!

HAHA- SO THAT'S WHY YOU DIDN'T STAY FOR DINNER.

I SAY, IT WAS CHAWMING OF YOU AND MR. VAN SNOOT TO INCLUDE MY FRIEND THE DUKE OF DROOLINGDALE WHEN YOU AWSKED ME TO YOUR DINNER THIS EVENING, MRS. VAN SNOOT.

OH, WE SHALL BE DELIGHTED TO HAVE HIM. BUT I DONT KNOW WHAT HE WILL THINK. OUR BUTLER LEFT WITHOUT NOTICE TODAY AND I DON'T KNOW WHERE WE CAN GET ANOTHER

IT WILL BE A PLEASURE TO MEET THE DUKE, I ASSURE YOU.

BY JOVE, MULLINS- YOU HAVE DONE A BIT OF BUTTLING IN YOUR DAY. GO OVER TO THIS ADDRESS AND I AM SURE THEY WILL PAY YOU HANDSOMELY FOR AN EVENING'S WORK.

I CAN USE A FEW BUCKS RIGHT NOW. I'LL GET EMMY TO DRIVE ME OVER THERE.

I'M GOIN' IN HERE TO SEE SOME FOLKS- EMMY, STICK AROUND A MINUTE I MAY NOT STAY LONG.

MY STARS! MOONSHINE- HOW DO YOU EVER GET IN WITH SUCH SWELL PEOPLE?

I'D BETTER TAKE A SQUINT AT TH' JOINT FIRST- MAYBE I WOULDN'T LIKE TH' PLACE.

OH!

SHHH.

OOF!

SO YOU'RE TH' KIND OF FRIENDS LORD PLUSHBOTTOM HAS- WELL, YOU CAN ALL GO—

HEAVENS!

THE DUKE HIMSELF! OH YOU IMBECILE— WHY DIDN'T YOU WAIT UNTIL YOU FOUND OUT WHO HE WAS?

OH- I FEEL TERRIBLE ABOUT THIS, PET- TERRIBLE. WHAT WILL LORD PLUSHBOTTOM THINK? OH, I MUST FIND THE DUKE AND APOLOGIZE.

I'M GOIN' BACK AND GET THE OTHER HALF OF THAT CIGAR I DROPPED ON TH' PORCH- WHEN I LEFT. HE CAN'T GET AWAY WITH THAT.'

?

CALM YOURSELF, MY DEAR. CALM YOURSELF -! I PROMISE YOU THAT I WON'T LEAVE A STONE UNTURNED UNTILL I CATCH HIM.

GOSH! I SHOULD MUSS UP TH' ONLY SUIT I GOT ARGUIN' WITH A GUY LIKE THAT.

WELL FER TH' — — * ★ !!

SPLASH

I SAY, MULLINS - AREN'T MR. AND MRS. VAN SNOOT ENTERTAINING THIS EVENING?

NO NOT VERY.

Willard

Reg. U. S. Pat. Off.; Copyright, 1929, by The Chicago Tribune.

Tubby Tells

HAROLD GRAY

NEVER MIND, SANDY- THAT'S ONLY A DROP IN TH' BUCKET-

NEVER ANY CADDIES AROUND WHEN YOU WANT 'EM- I'M GOING TO BRING THIS UP AT THE NEXT MEETING-

HUH - NONE OF 'EM ANY GOOD, ANY WAY-

IF 'TWAS ANYBODY ELSE I'D CADDIE FOR 'EM- BUT NOT FOR THOSE GUMS - THAT SKINNY BIRD ALWAYS FINDS FAULT AND BAWLS OUT A CADDIE FOR EVER-THING SO HE CAN GET OUT O' TIPPIN'- AN' CROOKED, TOO,- I SAW HIM STEAL ANOTHER GUY'S BALL YESTERDAY- HM-M-M.... A ROTTEN SHOT-

NOW TUBBY'S GOIN' TO SHOOT- YEP - INTO TH' ROUGH - HE ALWAYS SLICES LIKE THAT AN' THEN HOLDS UP EVER'BODY WHILE HE LOOKS FOR IT - MEAN? THAT GUY'S ALWAYS MAKIN' TROUBLE - AN' IS HE A CHEAP SKATE! I COULD TELL HIM WHERE HIS BALL LIT, BUT HE WOULDN'T EVEN THANK ME IF I DID -

OH, WELL- NOTHIN' MUCH GOIN' ON - GOOD CHANCE FOR ME TO DO SOME PRACTICIN'- SURE WAS NICE O' ALEC TO GIVE ME THIS OLD DRIVER - AN' I FOUND AN OLD BALL IN TH' WATER-HOLE YESTERDAY-

DON'T S'POSE I OUGHTA USE THIS TEE - BUT WHO'LL KNOW? THOSE BIRDS ARE WAY DOWN TH' LINE OUT O' SIGHT- I'LL NEVER KNOCK IT HALF THAT FAR- I JUST WANT TO SEE IF I CAN SWING LIKE ALEC WAS SHOWIN' ME -

MOST LIKELY I'LL MISS IT A MILE - I'M GLAD NOBODY'S WATCHIN' ME -

WHEE! RIGHT ON TH' BUTTON - CAN YUH BEAT THAT? LOOK AT IT GO - OH, MY STARS AN' GARTERS - CLEAR OVER THAT LITTLE HILL - NOW I'LL NEVER FIND IT -

SWISH!!!

CLICK!

OH, WHY DON'T YOU DROP ANOTHER BALL SO WE CAN GO ON?

NOT ON YOUR LIFE - I WON'T MOVE TILL I FIND THAT BALL IF IT TAKES TILL DARK -

YOW!

WHING!

PLUNK!

WHY, YOU--- YOU-- YOU!!!

BUT, LISTEN! I DIDN'T DO THAT-

LISTEN, NOTHIN'- JUST WAIT'LL I LAY MY HANDS ON YOU - YOU DIRTY----!!!

HUH - NOW I WONDER WHAT'S WRONG - JUST MEAN GUYS, I GUESS, AN' CAN'T HELP IT - BUT SOMETHIN' MUST HAVE HAPPENED - HM-M-M--- NO SENSE IN ME BEIN' TOO NOSEY - GUESS I'LL BE GOIN' HOME -

Smitty.

BY HECK, IT'S KINDA WARM ROUND THESE PARTS, HEY SI ?

LISTEN FALSE-FACE ! MAKE A NOISE LIKE A WELL AND DRY UP

NOTHING IS AS PRETTY AS THE COUNTRY IN THE SUMMER TIME

NIFTY

EVERYTHING IS SO PEACEFUL AND QUIET - HO HUM

HO HUM

GEE, HERE COMES A YOKEL ! I'LL HAVE SOME FUN WITH HIM.

HELLO, BUTCH

'LO, LILACS

GEE, THAT'S NOT A BAD WISE CRACK FOR A COUNTRY KID - NOT BAD ATALL !!

SAY, IF YOU WAS IN THE CITY, YOU'D HAVE A MILLION GAGS LIKE THAT

STOEBE

YOU CAN'T LEARN MUCH HERE IN THE COUNTRY - THE CITY IS THE PLACE TO GET WISE TO ALL THOSE THINGS

SURE, WHAT HAVE YOU UP HERE ? JUST SOME TREES AND A HILL - WHY, DOWN IN THE CITY THERE ARE GREAT BIG BRIDGES - AND BIG BUILDINGS THAT ALMOST REACH THE SKY --

AND WE HAVE TUNNELS WHERE THEY DRIVE AUTOS UNDERNEATH RIVERS - YOU'D SEE MILLIONS OF PEOPLE - SAY, IN ONE APARTMENT HOUSE THERE'S MORE PEOPLE THAN YOU HAVE IN A WHOLE TOWN --

AT NIGHT YOU OUGHT TO SEE THE THOUSANDS AND THOUSANDS OF LIGHTS -- LOOKS LIKE A FAIRY LAND - AND OH, - THE MOVIES - THEY TALK LIKE REAL -- SAY DON'T YOU WISH YOU WERE IN THE CITY RIGHT NOW ?

NOPE

WHY NOT ?

CAUSE I'M HERE ON MY TWO WEEKS VACATION

Reg. U. S. Pat. Off.; Copyright, 1920, by The Chicago Tribune.

WINE WINKLE

The Breadwinner.

PUTT PUTT PUTT PUTT PUTT PUTT PUTT PUTT

THAT'S JUST WHAT I'M TRYING TO DO IF YOU'LL QUIT YER NOISE !!

I'M SORRY, MR. DUBB, BUT THERE AIN'T A SINGLE CADDY TO BE HAD !!

I GOT A MATCH GAME ON AND I MUST HAVE A CADDY!!

GEE, THERE'S A CHANCE FOR ME TO GET SOME MONEY!!

SO YOU WANT TO CADDY FOR ME, EH? WELL, HOW ARE YOU ON YOUR ARITHMETIC, SONNY?

-ER-ER- I'M NOT SO GOOD IN 'RITHMETIC!

THAT'S FINE! YOU CAN KEEP MY SCORE FOR ME AND-ER-AHEM- IF YOU MAKE A FEW-ER- MISTAKES, IT WILL BE O.K. WITH ME! GET ME ???

I GOT'CHA, MISTER!! I'M WISE!

ALL RIGHT, DUBB! YOU DRIVE OFF FIRST AND DON'T FORGET- THIS IS FOR TWENTY-FIVE DOLLARS FOR EIGHTEEN HOLES!!

O.K. MR. PUTT! THAT'S A BET!!

I'M SCORE KEEPER FOR MR. DUBB AND I'M GONNA PUT HIM IN TH' WINNING COLUMN STARTING RIGHT NOW!!

WHAT DID I MAKE THAT HOLE IN, SON- SEVEN OR EIGHT??

SH-H-H-H! I GOT YOU ALL SET BOSS - DON'T WORRY!!

GOSH, THAT WOULD HAVE BEEN A BEAUTIFUL DRIVE IF I HAD ONLY HIT THE BALL!!

WELL, THE GAME'S NEARLY OVER, AND IT SEEMS TO ME I'M NOT DOING SO WELL!

THE HECK YOU AIN'T!! I'M KEEPING THE SCORE!

DON'T WORRY!! YOU'RE WINNING ALL RIGHT!!

WELL, THAT'S ENCOURAGING, ANYWAY!!

WELL, I MADE THE EIGHTEEN HOLES IN ONE HUNDRED AND TWO! WHAT'S YOUR SCORE, DUBB?

WHAT'S MY SCORE, SON?

AW, YOU BEAT TH' TAR OUT'A HIM, MR. DUBB-

YOUR SCORE IS TWO HUNDRED AN' THIRTY!!

AW - HOW DID I KNOW THAT LOW SCORE WINS AT THIS GAME?!!

Reg. U. S. Pat. Off.; Copyright, 1929, by The Chicago Tribune.

BRANNER

TEDDY JACK AND MARY

BY TOM McNAMARA



TEDDY DOOLEY SENTENCED TO TEN RECREATION PERIODS IN THE ATTIC FOR DISOBEDIENCE.

HE WAS CAUTIONED BY MRS. NAGG NOT TO EAT ANY MORE COOKIES OVER AT MARY'S PLACE, BUT HE ATE BREAD AND JAM.

HIS DEFENSE WAS THAT BREAD AND JAM ARE NOT COOKIES.

WHICH IS TRUE ENOUGH, BUT →

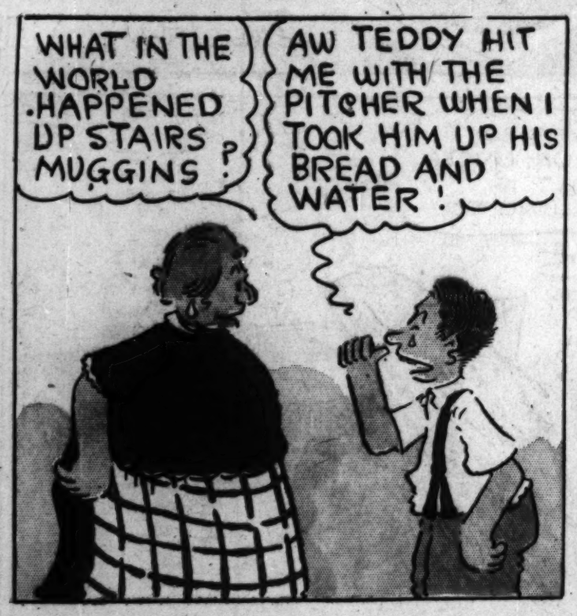










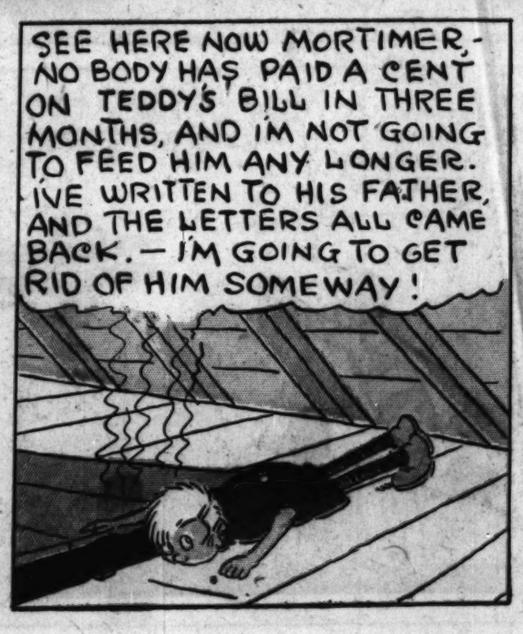














Reg. U. S. Pat. Off.; Copyright, 1929, by The Chicago Tribune.

8 PAGES OF COMICS

Chicago Sunday Tribune.

THE WORLD'S GREATEST NEWSPAPER

AUGUST 4, 1929

8 PAGES OF COMICS

GASOLINE ALLEY





Reg. U. S. Pat. Off.; Copyright, 1929, by The Chicago Tribune.

Picture Section

Chicago Sunday Tribune. THE WORLD'S GREATEST NEWSPAPER

August 4, 1929

Fashions Through the Ages



FROM THE FIG LEAVES, the loin cloths, and the animal skins of the dawn of mankind, through the splendors of the Louis XIV. and Elizabethan periods, and down to the year 1929, the chronicle of costumery offers a fascinating study. Chapter I. in this pictorial history presents the devastating habiliments and armaments of two warlike gentlemen of the Stone age.



IN THE BRONZE AGE, when the alloy of copper and tin played a leading role in both implements and dress ornaments, Mr. and Mrs. Antique are believed to have looked something like this. The belief is derived from research into a vast accumulation of material gathered from ancient sculptures, paintings, inscriptions, and writings.



BEFORE CHRIST—The hair, mustache, and beard were treated thus, and the bodies garbed thus, by the upper classes in the ancient Medo-Persian empire. The Medes knew their modes.



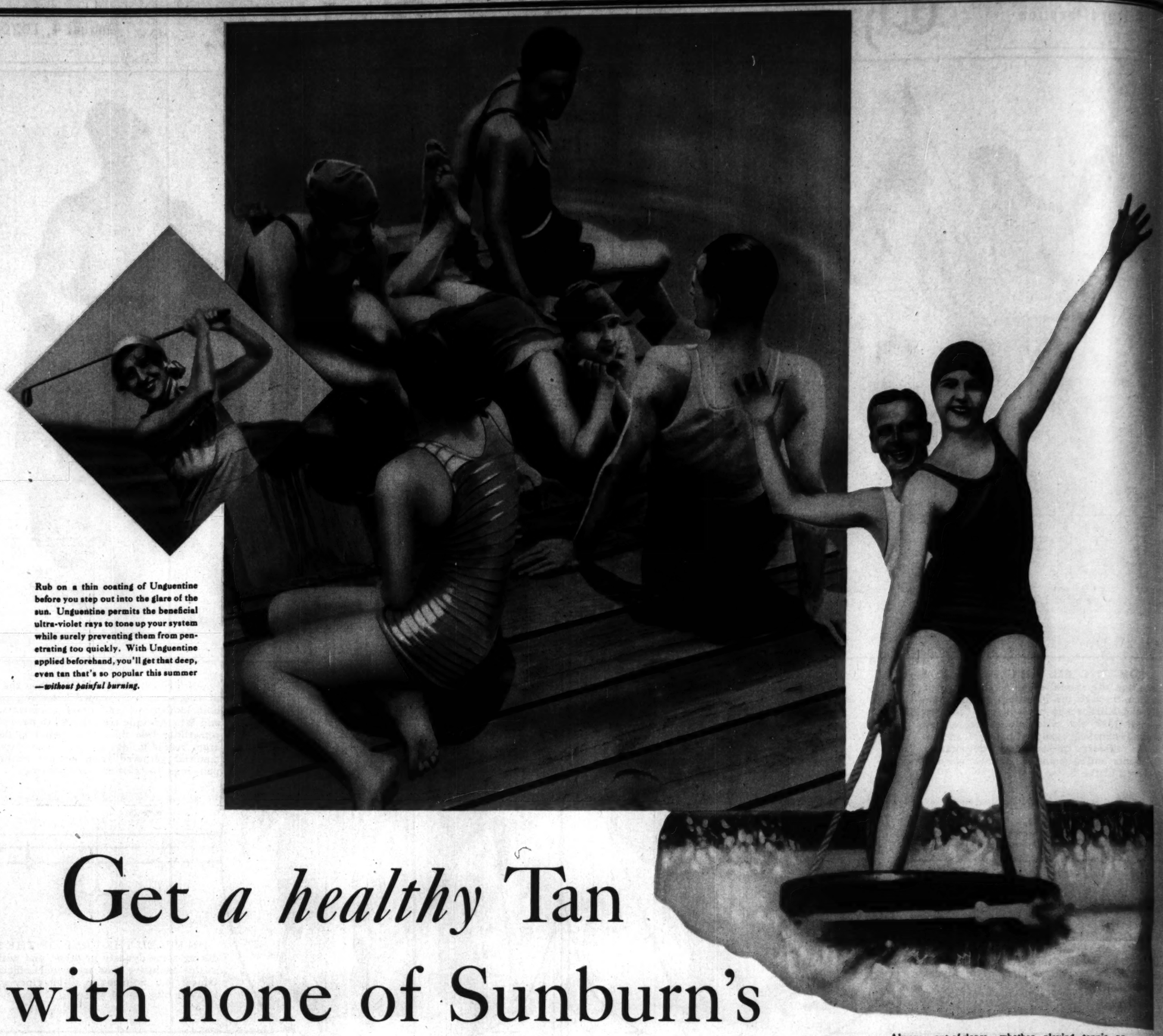
HE RULED THE LAND OF THE NILE during some dynasty or other, and with him in this exclusive view are a court official and fan-carrier. Solomon in all his glory was not arrayed like one of these.



WHEN THE CHRISTIAN ERA BEGAN the barbarian hordes that later were to sweep down from the north and bury the superannuated civilizations along the Mediterranean had reached this state of hirsute and metallic adornment. Another color-page of "Fashions Through the Ages" in next Sunday's Tribune.



IN THE THIRD CENTURY A. D., the sturdiness that laid the foundation for Germany's present-day stamina was encased in clothing cut from these patterns. The drawing, like all the others on this page, is taken from "Zur Geschichte der Koatueme," published by Braun & Schneider, Munich.



Rub on a thin coating of Unguentine before you step out into the glare of the sun. Unguentine permits the beneficial ultra-violet rays to tone up your system while surely preventing them from penetrating too quickly. With Unguentine applied beforehand, you'll get that deep, even tan that's so popular this summer —*without painful burning.*

Always, out-of-doors, whether playing tennis or golf, fishing, hunting, yachting or picnicking, protect yourself against sunburn's menace with Unguentine.

Get *a healthy* Tan with none of Sunburn's Torture

JUMP into your bathing suit and swim out to the raft . . . there's where the fun is. Feel the sunshine on your bare skin.

It's the best thing in the world for you. City weariness drops away . . . you feel young and well and strong. And well you may, for science declares that sunlight is the finest of preventive medicines.

Your own physician, all doctors, will tell you how vitally important sunlight is for your health.

But, all the time, watch out. The friendly sun can wound you cruelly.

Sunburn, like all burns, kills the living cells on the surface of the skin. Poisons are given off from this affected skin area and pass into your system.

Severe sunburn will produce all the symptoms which accompany deep burns—a high fever, general weakness and nervousness. Just a short while in the hot sun may lead to long, wretched days in bed. Why take this risk? Even the short while you sit on the beach before and after your swim may end in sore, blistered shoulders and arms. Your clothes hurt with every movement, and nights become one long torture.



Apply plenty of Unguentine, immediately, at the first indication of sunburn. It takes the sting out of hot, crimson skin.

All this is needless. At the first sign of redness, apply Unguentine, the famous *antiseptic* surgical dressing used for all burns in 8 out of 10 hospitals.

Remember one thing. Severe sunburn is very serious. You owe it to yourself not to depend on ineffective lotions—or other cosmetics with no healing power.

The antiseptic, soothing oils in Unguentine reach down in the burned tissues and remain in contact with them, until they have done their work.

Unguentine almost instantly stops the frightful burning, soothes tortured nerves and speeds easy, normal healing. Hundreds of thousands of bathers now never go to the beach without it.

Get a tube of Unguentine today, and take it with you to the beach and on your vacation. Always keep a tube in your automobile. At your druggist's, 50¢. The Norwich Pharmacal Company, Norwich, N. Y.



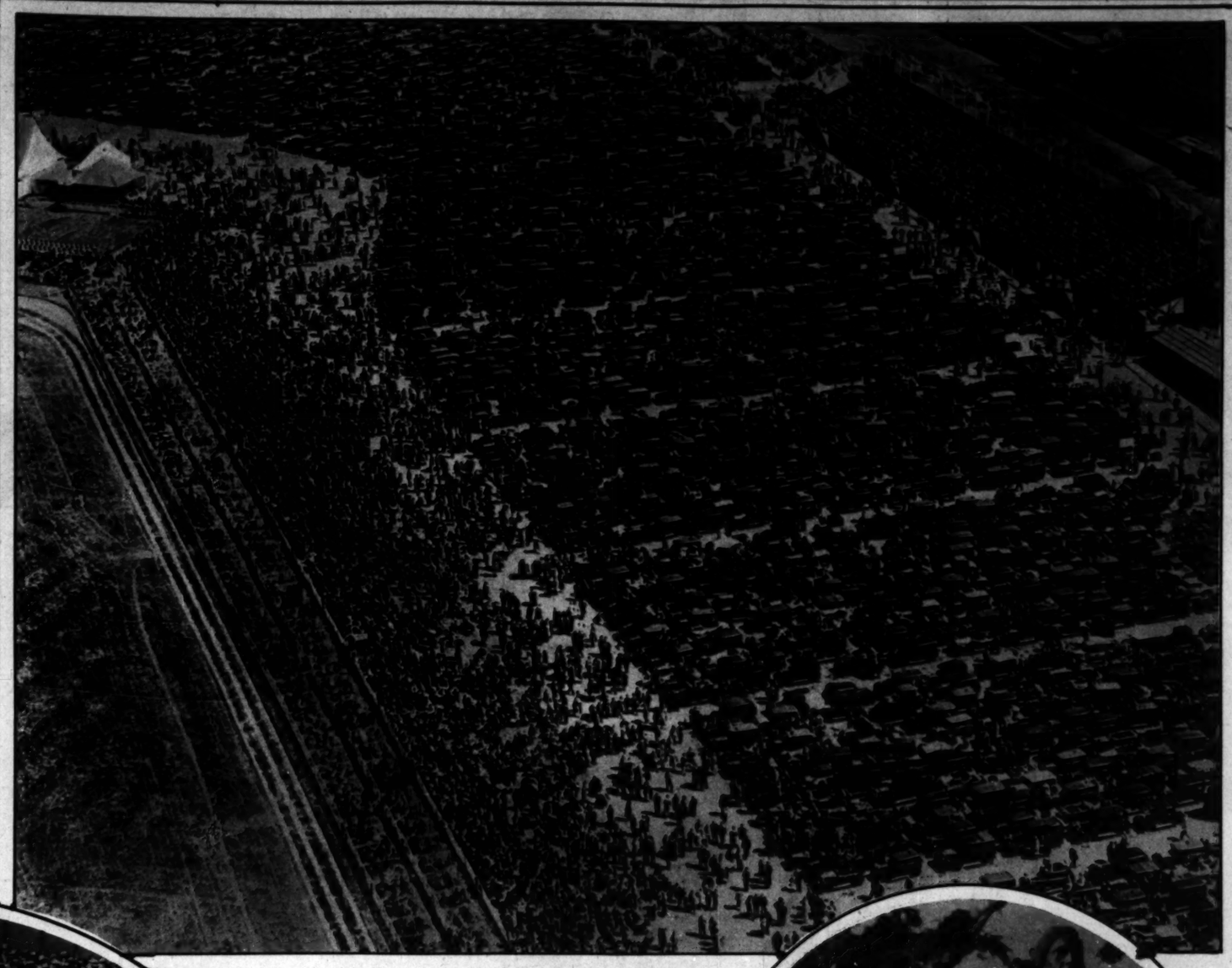
UNGUENTINE SOAP, bland and pure, is the perfect soap for tender, sunburned skin. And because of its Unguentine content it rapidly clears up blemishes.

Unguentine

THE NORWICH PHARMACAL COMPANY



THEY FLEW 25,200 MILES, more than the distance around the earth, and far outreached all previous endurance records by remaining in the air 420 hours 21 minutes 30 seconds. Dale "Red" Jackson, 23, at the left, and Forest O'Brine, 33, came back to earth at St. Louis Tuesday evening, as fresh as when they went up seventeen and a half days before, and were welcomed by a crowd of 13,000. (Photograph from Pacific and Atlantic.)



LAND MACHINES PAID TRIBUTE to their sky successors of the future when automobiles from all over England jammed Hendon for the spectacular royal air force pageant. The picture, taken from a plane, reveals a portion of the mass of men and motors. (Photograph from Underwood & Underwood.)



HIS ONLY PUBLIC APPEARANCE IN HIS HOME TOWN, and what may prove to be the last time he ever will be seen on a race track, was made a week ago Saturday by Reigh Count, champion of the American turf. With Earl Sande up, the big chestnut was acclaimed by 25,000 at Arlington park, in Chicago, before retiring to the John D. Hertz farm near Cary, Ill. (Photograph from International.)



LIFE HAS ITS UPS AND DOWNS for Amelia Earhart, who flew through the heavens across the Atlantic, but balked at exploring the bottom of the sea in a diving suit. Here she's emerging from her stunt off Block island. (Photograph from Wide World.)



PERPETUATED IN BRONZE, the pioneers of the nation, and particularly the pioneer mothers, were honored in this statue of heroic size unveiled at Vancouver, Wash. Avard Fairbanks, the sculptor, is at the left. (Photograph from Pacific and Atlantic.)



500 YEARS AFTER Joan of Arc entered Rheims for the coronation of King Charles VII. the event was re-enacted as a part of the anniversary celebration. At the left, M. Postansque, a descendant of Joan's family, as a herald; in the center, Mlle. Madelaine Brosens as the Maid of Orleans, in front of the Rheims cathedral, now virtually restored from the ravages of war. (Photograph copyright by Pacific and Atlantic.)



JUST ANOTHER DAY was the seventy-fifth birthday anniversary of David Belasco. He spent it working at Atlantic City on his next theatrical production. (Photograph from Wide World.)



WELCOMING THE CONQUERORS—Mrs. Roger Q. Williams and Mrs. Lewis Yancey were there to greet their husbands when the two flyers returned to New York from their aerial America-to-Rome jaunt. The Yanceys are at the left. Mr. Yancey, a native of Chicago, and his fellow navigator are scheduled to reach this city today. (Photograph from Wide World.)



THE CAMERA DODGER, John Pierpont Morgan, boarded the steamship Mauretania via the crew's gangway to escape newspaper men and photographers; but the camera found him just the same. J. P. was heading for Scotland for a bit of shooting.
(Photograph from Pacific and Atlantic.)



A MEMORIAL TO OBREGON, the murdered president-elect of Mexico, was unveiled on the anniversary of his death by President Portes Gil, who stands facing the camera with his hat at his shoulder. (Photograph from Wide World.)



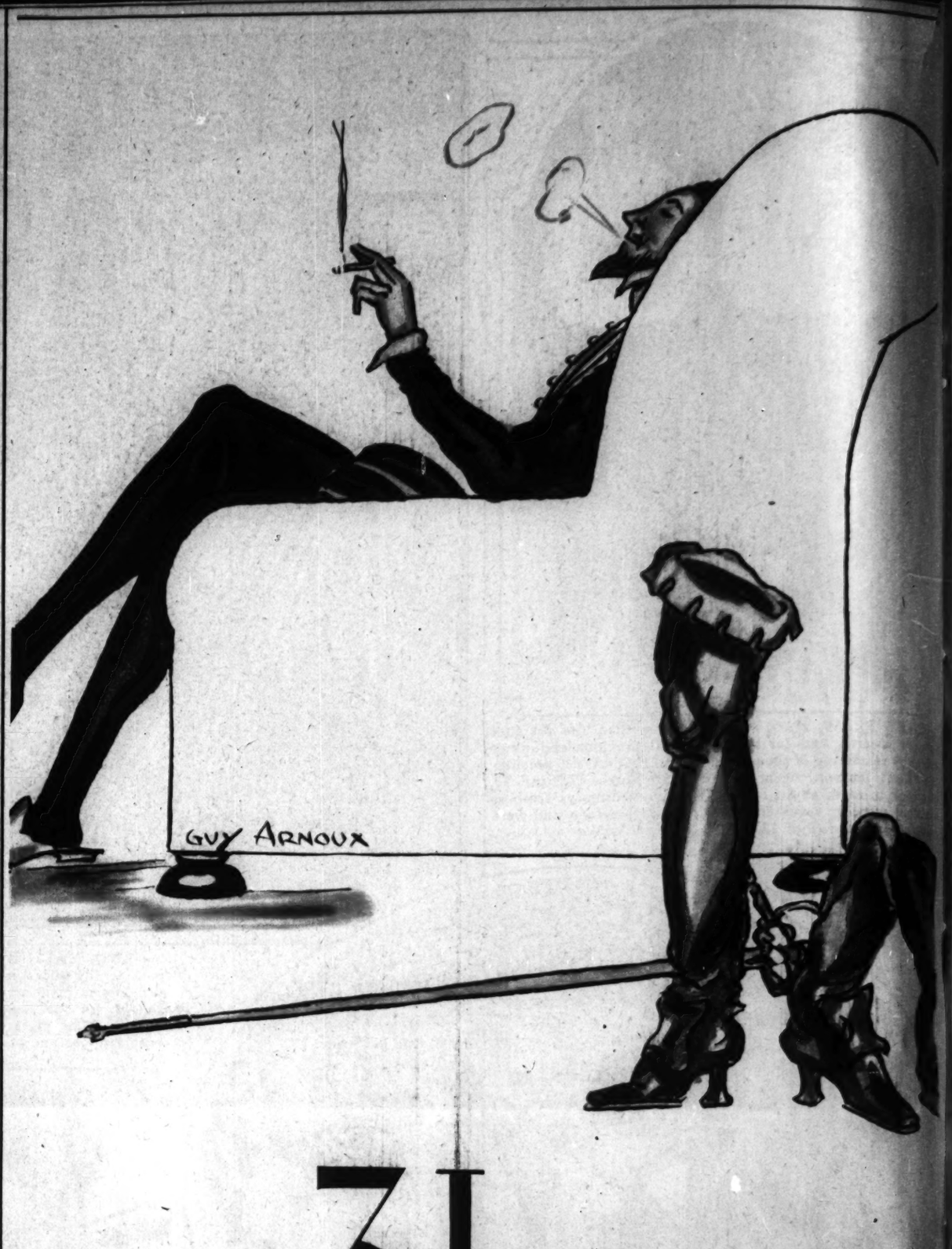
COL. H. H. ROGERS AND HIS BRIDE, the former Mrs. Basil Miles. Two weeks after his divorce in Holland from the mother of Countess Salm, who is now Mrs. Arturo Ramos, the oil millionaire was married to the widow of a Paris chamber of commerce official.
(Photograph from Pacific and Atlantic.)



TRADER HORN STILL AT IT!—Ethelreda Lewis' famed story teller of South Africa is spinning a yarn for fishermen at Hastings, England, where he enjoyed a rest recently. The author-traveler is at the right.
(Photograph from Wide World.)



A MACHINE GUN-CAMERA that shoots twelve pictures a second was used in the recent army maneuvers at Miller Field, N. Y. This camera-gun gives excellent practice without the dangers of a towed target.
(Photograph from Wide World.)



31 RARE GOLDEN-BROWN

and amber leaves of fine Virginia, Turkish and Kentucky (Burley) tobaccos are blended in Raleigh. If you crave details, the diagram below tells you how the tobaccos are blended. But if, like most people, you just take the good things of life without machinery, you'll naturally and persistently smoke them—and enjoy them—"puff-by-puff"

Raleigh

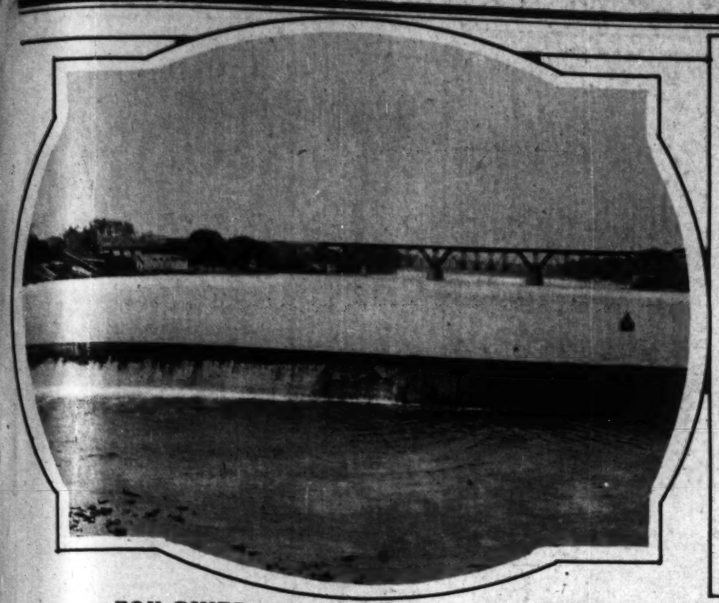
Twenty Cents
PLAIN OR TIPPED



THE OLD WAY: *Cigarette tobaccos are mixed together pretty well in a large hopper before they are fed into the cigarette. Result—too often a "hot spot," a "flare" or a "sting." Mixed, but not truly* blended.

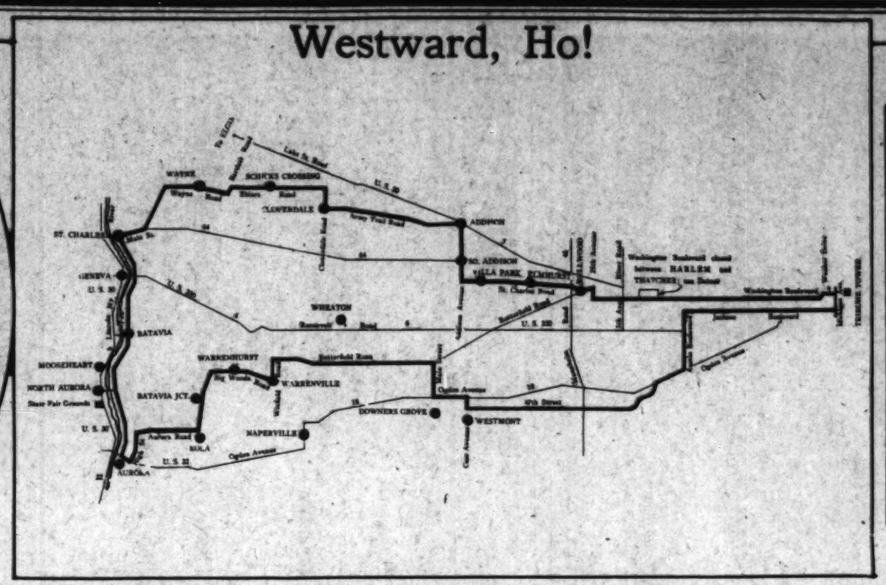
THE RALEIGH WAY: *The 31 choice tobaccos—special grades of Kentucky (Burley), of Turkish and of rare Virginias—are actually laid* lengthwise *to give you an absolutely uniform mellow blend in every single puff.*

BROWN & WILLIAMSON TOBACCO CORPORATION, *Louisville, Kentucky*



FOX RIVER, looking north from St. Charles, Ill., offers an altogether delightful view to those who like to spend their Sundays in exploring picturesque Chicagoland. It is the goal of today's motor cruise.
(Tribune photograph.)

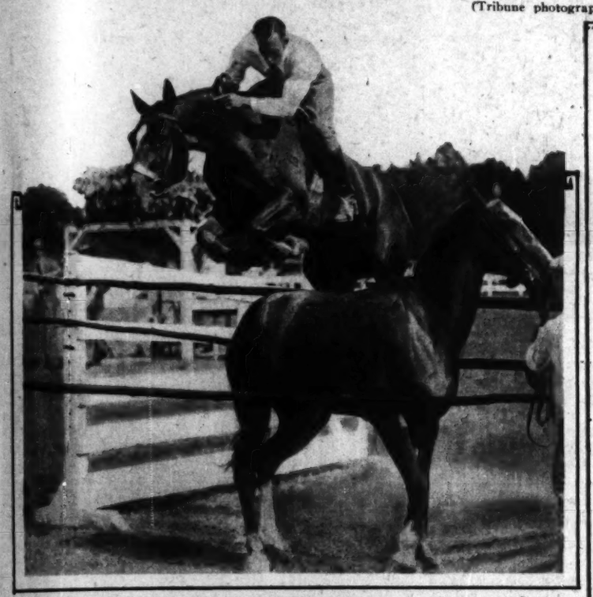
Westward, Ho!



OUT IN THE GREAT OPEN SPACES to the west of Chicago goes today's Tribune tour for motorists. St. Charles, Geneva, Batavia, Mooseheart, and Aurora are some of the places along the main trail, and there are side trips to Wheaton, Elgin, and many other points. Those who can't get away today would do well to file away this map for some future drive.



A TOUCH OF THE OLD COUNTRY—A windmill of ancient lineage and many years of honorable service is one of the sights to be visited on the voyage through the Fox river valley. It stands near the river, between Geneva and Batavia. (Tribune photograph.)



LEAP FROG IN DIXIE—Douglas, veteran of the North Carolina cavalry, took a flyer over his stablemate at the Sedgefield horse show, Greensboro, N. C. Believe it or not, but Douglas' age is given as 25 years.
(Photograph from Associated Press.)



A LIVING STATUE—Grinnell co-eds portray Lorado Taft's Fountain of the Great Lakes on the college campus. In the group are Margaret Napier and Beulah Conlee of Chicago, Josephine Orr of Lincoln, Neb., and Jewell Rutherford and Faith Somers of Grinnell, Ia.
(Tribune photograph.)



BROTHER WEST POINTERS—Ethan Allan Chapman and James R. Chapman of Alexandria, La., have won appointments to the United States Military academy from the ranks of the regular army.
(Photograph from Pacific and Atlantic.)

Everlasting watchfulness, daily tests and laboratory methods assure its

Scrupulous Purity



THERE'S a thrill to the marvelous flavor of this fine old ginger ale . . . refreshing as a cool breeze from the sea . . . sparkling as the grass when sun shines through the dew . . . mellow as a tree-shaded lawn . . . and as delightful a beverage as any you ever drank.

It is served in smart New York hotels and clubs and has won the approving nod of connoisseurs the wide world over.

One simple fact—matchless excellence—has won for "Canada Dry" this universal appeal. Absolutely pure ingredients, Jamaica ginger of the highest quality, contribute the inimitable result—"Canada Dry." An exact process of blending and balancing is directed to one end—its marvelous flavor. A secret process of carbonation produces delicacy in taste—neither too sharp nor too flat. Daily tests assure its purity.

Have you tried it? Do you know the thrill of drinking this better, purer, finer beverage? Its sparkle adds zest to a meal. Its cooling vigor brings welcome refreshment the whole year through. And its gracious charm enhances the hospitality of any occasion. Serve "Canada Dry" with dinner tonight. Offer it to your friends when they come in to see you. Order it when you dine out. Learn the thrill of drinking "the champagne of ginger ales."

"CANADA DRY"
Reg. U. S. Pat. Off.

The Champagne of Ginger Ales

© 1929





THE NORTH SHORE'S "NO MAN'S LAND," as it looked in 1924 and as it is today. To the left, the strip of Chicagoland between Wilmette and Kenilworth, as it appeared from the air five years ago. Above, as it is today, after vast sums have been spent in improvements. The tract gets its nickname from the fact that, although long a scene of contention, it never has been captured by its neighboring suburbs. (Both photographs copyright by Chicago Aerial Survey.)



THE CHIEF CAMELEER of Dr. Roy Chapman Andrews' expeditions into the Gobi desert has been pensioned for life. The Mongol's matchless guidance of many caravans into the heart of Asia enabled Dr. Andrews to learn much about the antiquity of man and to put 10,000,000-year-old dinosaur eggs on the market. (Photograph from Associated Press.)



TWO LIONS IN TWO MINUTES! A big game Diana is Mrs. James L. Clark of New York, first woman to outfit, organize, and lead a party of hunters into the jungles of Africa. In the Sudan she had the rare luck of finding two maned lions together and killing them both at eighty yards. (Photograph from International.)

"DON'T BUY TWICE THE COAL WE NEED —THIS SAVES HALF!"



THIS is no theoretical offer to save you money. If you've been buying a car of $7.50 coal a month and suddenly begin to get along on a car of $5 screenings every *six weeks* you'd know something had happened!

Combustioneer automatic coal stokers get more heat from screenings than hand-firing gets from lump coal.

Smoke is completely eliminated! Firing labor is reduced to the simple job of loading the coal hopper. Anyone can do that.

For the first time, completely automatic heat is cheaper than hand-fired coal. Cheaper than oil or gas by far.

Boiler efficiency is so greatly improved that one concern shut down half their boilers and still got all the heat they needed. Peter Schuttler Co. evaporate 30% more water per pound of coal with Combustioneer. Geo. Wittbold Co., Florists, say they get 30,000 sq. ft. capacity with 24,000 rating.

And by no means least important is the fact that SMOKE IS COMPLETELY ELIMINATED. Boiler pressure is maintained with a variation of 1 pound or less. Ask St. Anthony hospital.

There's a Combustioneer installation in your neighborhood. Let us arrange to drive you there for a personal inspection. Phone Crawford 4220 or mail coupon.

COMBUSTIONEER, Inc.
1829 South 55th Avenue Chicago, Illinois



"$8.00 A DAY EXTRA IN THE CASH BOX! Thanks to Combustioneer. We burn screenings—have no smoke—require 50% less firing labor. All that with the hardest steam load there is—day sterilizing."—Logan Square Dairy, Chicago.



"A BIG SLICE OF OUR PAYROLL IS SAVED EVERY WEEK" says this leading Chicago manufacturer; "just because Combustioneer makes a car of cheaper coal go further than $7.50 coal used to—by 7 days! Combustioneer automatic coal burning is the best single investment we have made."

COMBUSTIONEER Automatic Coal Burner

FUEL COST SLASHED—SMOKE ELIMINATED—HEAT MADE AUTOMATIC BY GUARANTEE

COMBUSTIONEER, Inc., 1829 South 55th Avenue, Chicago, Ill. Check your preference with an X

1. I would like to cut our fuel cost, eliminate smoke and reduce the cost of stoking. Mail free and postpaid more information about Combustioneer ☐ CT-8-4-12

2. Please send your representative, with NO OBLIGATION OR COST WHATEVER TO US, to make a preliminary survey of our boiler room for the purpose of submitting FREE an estimate covering your proposition to install Combustioneer now, with payments deferred until fall. ☐

Name.....

Address.....

City..... State.....

(Type of Building—Home, Apartment, Factory, etc.)

Amazing New SKIN DELIGHT

Protects Against All Body Odor

TEST IT FREE



SPIC is the amazing new aid for fastidious womanhood which rubbed into armpits and dusted on the body as you would ordinary powder instantly and unfailingly ends all danger of offense.

SPIC gives protection for all day with each application. It is just a pure, scientifically blended powder, harmless, healing, pleasant to use. Physicians endorse it. It does not stop perspiration. That would be dangerous. But it absorbs moisture—and changes the acids of perspiration which cause odor to harmless moisture. That is its great secret.

It saves delicate fabrics which perspiration ruins. Thousands of women use it as a napkin deodorizer.

Test FREE —Clip Coupon

SPIC is sold by all druggists for 50c. Or clip the special coupon now.

Spic

Free Coupon 188

HELEN LEE SCOTT
c/o SPIC LABORATORIES, INC.
Dept. 980, 416 W. Ontario St., Chicago, Ill.

Send me a liberal supply of SPIC and the test outfit for ACID perspiration FREE, post paid.

Name.....

Address.....

SPECIAL 6 for $2.75



This clipping and $2.75 entitles you to six of our $12 per dozen Photographs. This offer expires Aug. 31.

Good for every member of the family. Open Sunday 11 to 4. Daily 9 to 5:30.

Clair Marcelle
Photographs that please
116 So. Michigan Blvd.
Suite 1509-1510 Lake View Bldg.
Next to Peoples Gas Bldg.
Telephone Dearborn 8684 C-T-17



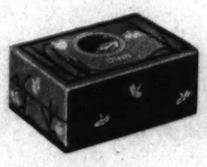
For New *youthful* Beauty

You will look younger and more attractive when your complexion borrows new beauty from Plough's Black and White Face Powder!

The glowing flesh-tints and fluffy texture of this fine powder coax your skin into looking its loveliest and enhance its natural beauty. Then, too, the unusual clinging quality helps the skin to retain this beauty—keeps it youthfully fresh, clear and appealing.

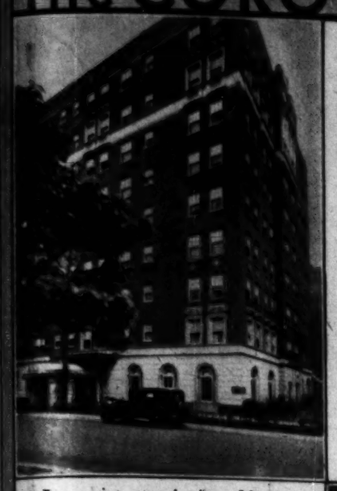
Try it today!

Plough's BLACK AND WHITE *Face Powder*



Plough, Inc.
NEW YORK MEMPHIS SAN FRANCISCO

The CORONADO



An Ideal Home For Summer or All the Year

Complete maid and hotel service. All-modern furnishings. Latest model kitchenettes. Inador beds. Roomy closets. Large, sunny rooms overlooking lake and residential district. Beautiful lounge and lobby. Just a few steps from Lake Michigan and broad, sandy beach. Two, three and four-room suites and single hotel rooms. Close to theaters, shops, golf. Unexcelled transportation by L, motor bus, surface—and ONLY 25 MINUTES FROM THE LOOP!

In quiet, exclusive North Edgewater—away from Chicago's dirt and din, yet convenient to every recreational feature—The Coronado offers the ideal home combination. Comfort and smartness happily blended, a delightfully hospitable atmosphere . . . and amazingly moderate rentals . . . Coronado "Twosomes," for example, as low as $65 monthly; other rates in proportion. . . . Special weekly rates for vacationists. . . . Visit the Coronado today—one block south of Devon, two blocks west of Sheridan—or write for brochure.



En route to beach Through Coronado's Hidden Gardens



Golf links are quickly accessible to Coronado devotees.

The CORONADO
ROSEMONT at WINTHROP—CHICAGO



Indeed—I've never tasted anything quite so deliciously refreshing AS LIPTON'S ORANGE PEKOE TEA

LIPTON'S TEA

ICED

is Delicious—Healthful—Refreshing—
And All of Your Guests Will Pronounce It So

Lipton's Tea is unexcelled in quality or flavor. Economical because a pound package will make 250 large glasses of healthful iced tea.

Or 350 cups of equally delicious hot tea. Favorably known the world over, it has the LARGEST SALE IN THE WORLD.

Sold in 10¢, ¼ lb., ½ lb., & 1 lb. Pkg's.

Ask for Lipton's Famous Yellow Label Brand
At your Grocer, Hotel, Restaurant, and Soda Fountain

Famous **REALISTIC** Waves
Chicago's Lowest Price
This Sensational Price for Limited Time Only



Guaranteed Until Hair Grows Out

$4.50

We guarantee to give you as good a realistic wave as you can get anywhere at any price.

FAMOUS WAVE FREE! $3
HAIRCUT
HAIRSET
and
HAIRDRESS
A Regular $9 Wave

50c Reductions on above prices at loop shop only

Famous Permanent Wave Shops

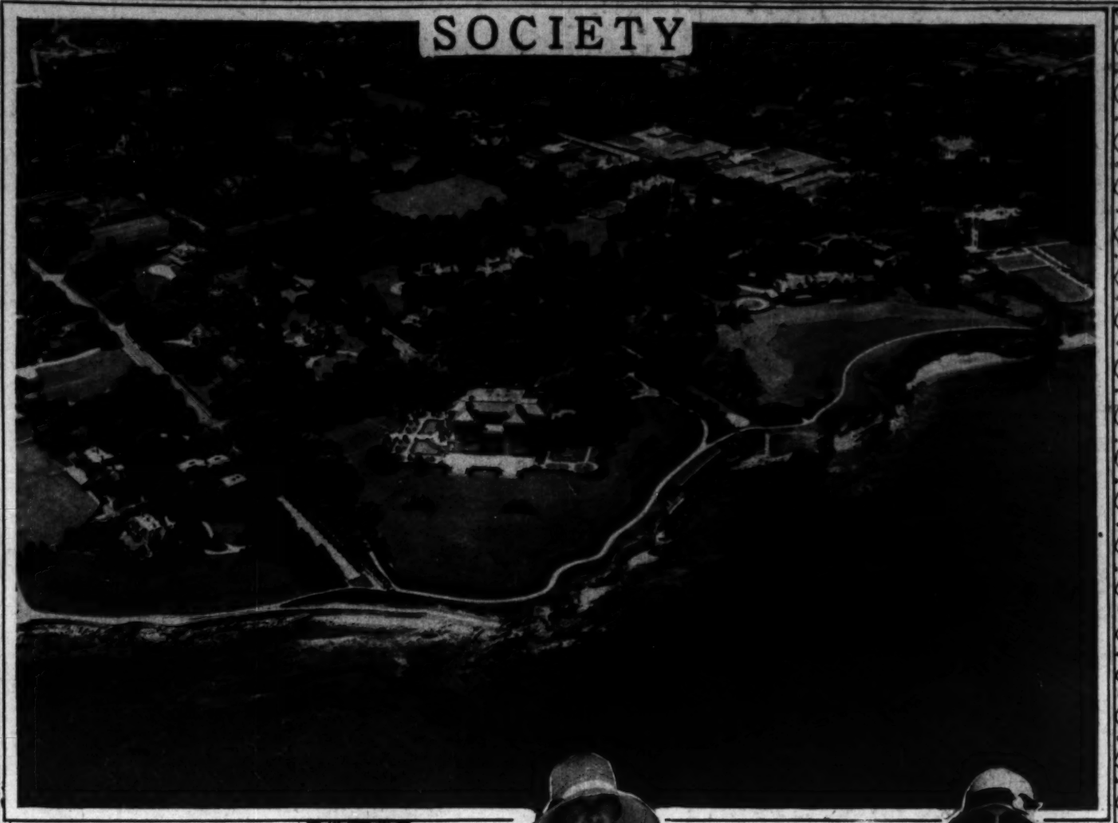
LOOP SHOP—202 S. State St., 13th Fl. Webster 2185

1624 Devon	Sheldrake 8532	2804 Belmont Ave.	Irving 5888
3525 Southport	Buckingham 3517	2647 N. Cicero Ave.	Spaulding 3127
4802 Broadway	Sunnyside 2961	4002 W. Madison	Van Buren 8863
441 Fullerton at Clark	Diversey 6681	6320 Cottage Grove	Dorchester 4236
4802 N. Western	Ravenswood 0673	6349 S. Halsted St.	Normal 0089
		7754 S. Halsted St.	Stewart 2986

Roseland Shop, 11156 Michigan Av. Pullman 10278

OPEN 9 A. M. TO 9 P. M.

SOCIETY



THE SUMMER CAPITAL of the eastern social world, Newport boasts the distinction of housing the country's smartest warm weather colony. This aerial view reveals, in the center, the Vanderbilt villa, and, skirting the shore, the almost equally renowned Cliff walk. (Photograph from U. & U.)



AT ANOTHER RHODE ISLAND RESORT, Watch Hill, a recent foursome disporting on the sands was made up of Drew Fletcher, Mrs. Andrew Fletcher, and Miss Marjorie Fletcher, all of Morristown, N. J., and Mrs. Valentine Bartlett of Chicago. (Photograph from U. & U.)

WHEN ALL OUTDOORS BECKONS, Chicago society responds. At one of the recent sporting events were found Joseph T. Bowen, Bowen and Billy Blair, Mrs. William McCormick Blair, Mrs. Howard Linn, Mrs. Joseph T. Bowen, and Mrs. Seymour Wheeler. (Tribune photograph.)

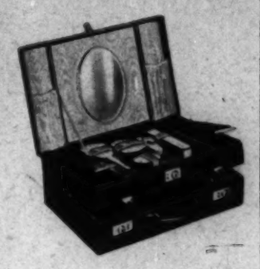


CHICAGO MATRONS find plenty of sun-tan available at the height of the summer season. Absorbing the rays here, while absorbed in something else, were Mrs. Paul Llewellyn, Mrs. Alfred MacArthur, and Mrs. Roy Peck. (Tribune photograph.)



OUTDOOR SPORTS of all sorts bring out a full quota of fashionables. Back of the railing in this instance were Mrs. Frank Gardner, Mrs. Edwin Smith, Miss Margaret Merryweather, and Mrs. Page Thibodeaux Jr. (Tribune photograph.)

New Things at the Smart Shops



Duplex fitted Suit Case in brown Shark, Seal or brown Pony leather—16-inch.
Special, $32.50
Taylor's
28 E. RANDOLPH ST.

If you want the CHARM *of*
"IT"
Wear a **Body-Glove**
The garment that **EQUALIZES** your figure



1. IT gives you poise—
2. IT is not rubber—
3. IT is designed like the muscles—
4. IT can be worn next to the skin.
5. IT is very light and soft—
6. IT will reduce the diaphragm—
7. IT will give you a perfect figure—
8. IT insures perfect circulation—

Price $10.50
BODY-GLOVE SHOP
Reg. U. S. Pat. Off.
928 Stevens Bldg.
17 N. State St.
Dearborn 6992

DON'T SQUINT



CRAVEN'S TINTED CRUXITE LENSES REDUCE GLARE
Cruxite lenses in three shades, ground to your prescription. Smart new style frames, shown above complete.
As Low As $15
Consult us about your glasses—no obligation
CRAVEN & COMPANY
OPTICIANS
31 East Madison St.
Opposite Mandel's

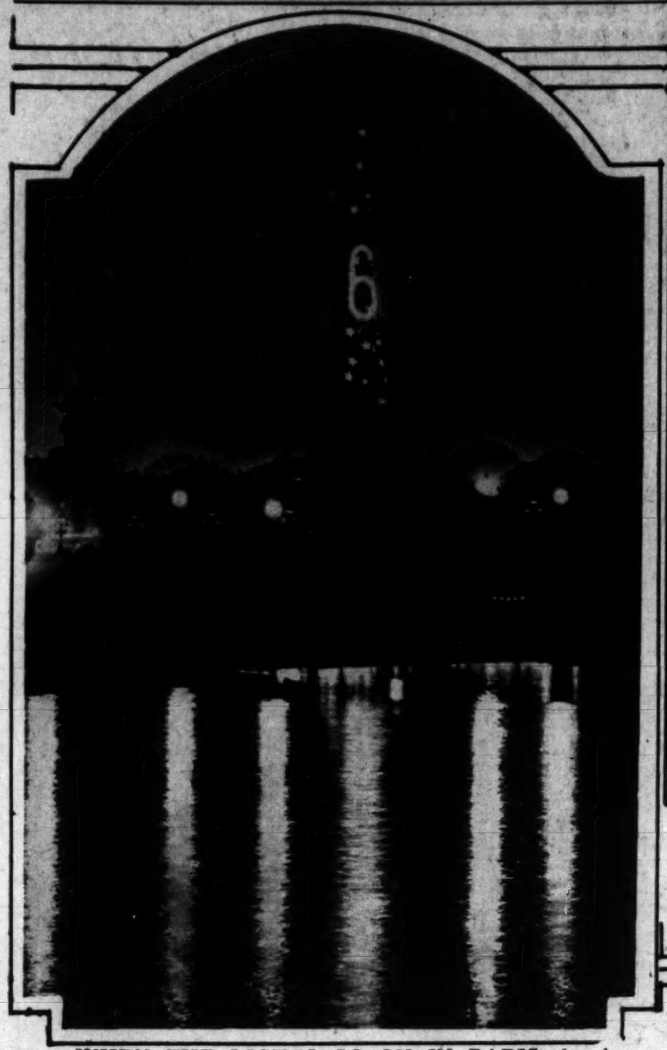


"*Personality*"
permanent waves
finger waves
Exclusively at
E. Burnham, Inc.
World's Largest Beauty Establishment
138 N. State Street



DIAMOND BRACELETS by LEBOLT'S are subtle, flattering accent to lovely wrists. . . . Exquisitely designed and made in our own shop—set with finest diamonds—a complement to beauty . . . $850 to $30,000.

LEBOLT & COMPANY
27 N. State St.
CHICAGO
656 Fifth Ave. NEW YORK
8 Rue Lafayette PARIS



WHEN THE LIGHTS GO ON IN PARIS, the river Seine, with the Eiffel tower in the background, presents a rare study of gloom streaked with silver. It was thus illuminated for the Bastille day celebration on July 14, commemorating the storming of the prison by the populace.

(Photograph from Pacific and Atlantic.)



ONCE A CHICAGO CONDUCTOR on Halsted street cars, Knut Hamsun will be honored by all Norway today on his seventieth birthday. His sagas of struggle with the soil won him the Nobel prize for literature in 1920. The novelist is shown with his family at Norholm, their home near Oslo.

(Photograph from International.)



AFFAIRS OF STATE weigh not too heavily on David Lloyd George and his daughter and fellow parliamentarian, Megan. In England, where nearly everyone takes one's politics seriously, the Liberal leader is able to laugh on his estate at Churt.

(Photograph from Wide World.)

Try Mrs. Snyder's



Mayonnaise Dressing

If you like my Home-Made Candies, you'll be enthusiastic about this new Oil Mayonnaise. Made in my own kitchens with the yolks of fresh country eggs, pure vegetable oil, lemon and spices. Rich, tangy, flavored to perfection. Just try it.

Only 40c for generous size jar at my shops, as listed below:

119 N. Wabash Av.
108 W. Adams St.
29 S. Dearborn St.
231 S. La Salle St.
79 W. Washington St.
16 S. Michigan Av.
*218 S. Michigan Av.
*85 W. Randolph St.
*150 S. Wabash Av.
8 So. La Salle St.

*Open Evenings and Sundays



KNEE-DEEP IN DAISIES at his north woods retreat at Murray Bay, Quebec, Chief Justice Taft reveals to the camera that he is recovering his health. He left Washington in a wheel chair.

(Photograph from Wide World.)



A NEW PREMIER AT HOME—Yuko Hamaguchi, who succeeded the overthrown prime minister of Japan, Baron Tanaka, with his wife, three daughters, daughter-in-law (at left), two granddaughters, and a grandson.

(Photograph from Pacific and Atlantic.)



6 Morrison Portraits $5
In 7x10 folders
One large etching free
Four Proofs to select from
MORRISON STUDIO
64 West Randolph St.
Telephone CENTRAL 2719
OPEN SUNDAYS 10 TO 4

WALK-OVER
Shoes and Hosiery



Chic and Charming for an Afternoon Tete a Tete!

"The Braidette Strap" is such a dainty, flattering little shoe! You may have it in Patent with braided straps of Patent and Dull Black Kid; Black Frost Kid with Black Simulated Lizard Trim, or Brown Kid with Beachwood Kid Trim.

$12.50

Featured at
WALK-OVER
SHOE STORE
125 SOUTH STATE STREET
(Women's Shoes Exclusively)

Other Walk-Over Shoe Stores
4700 Sheridan Road
2342 East 71st St. 1315 East 63rd St.
6440 So. Halsted, 4052 W. Madison
607 Davis St., Evanston
4715 South Parkway
Elgin, Rockford, Gary, South Bend

Walk-Over Quality Hosiery

Miss Dorothy of Mead New York City



PRIZE WINNER April, 1929 Marlboro Contest for Distinguished Handwriting

Miss Mead Writes:

Marlboro—A Cigarette for Those Who Can Afford 20¢ for The Best.

Every Marlboro full, firm and round

Mild as May

MARLBORO

Created by PHILIP MORRIS & CO. LTD. INC. NEW YORK

You'll be delighted with the way zemo swiftly banishes Pimples — Itching Skin Blemishes — Sunburn

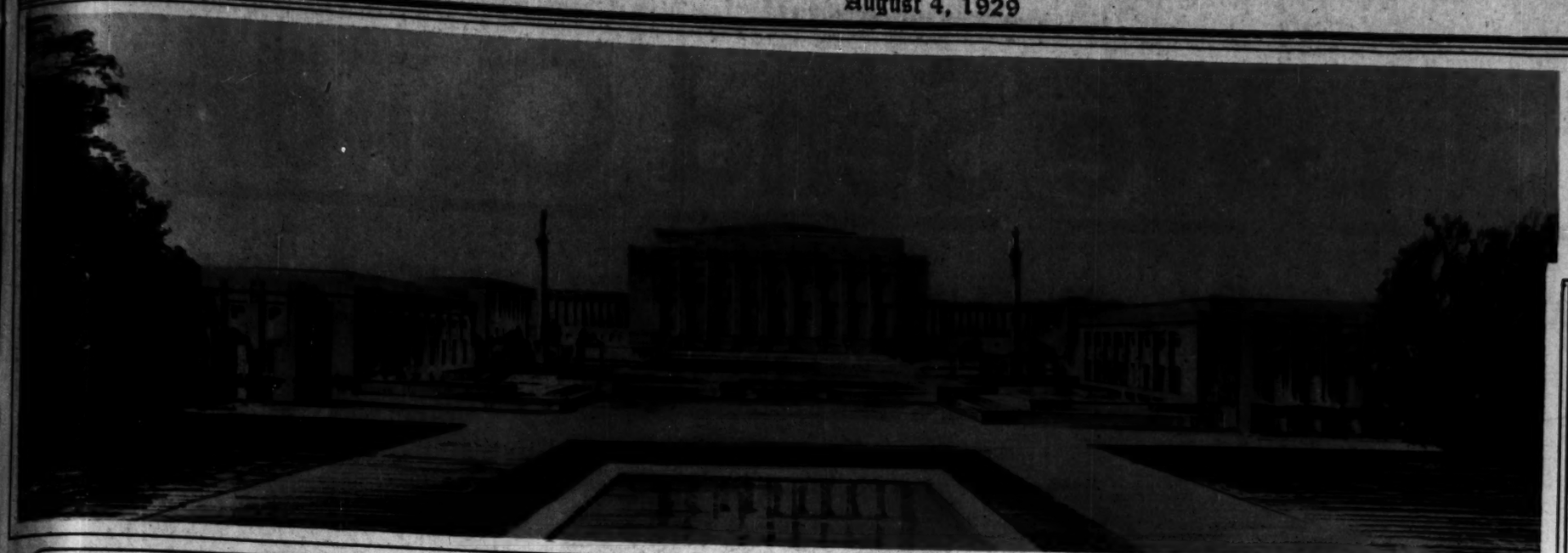


To keep skin clear and free from irritations, keep this cooling, healing, soothing antiseptic always on hand.

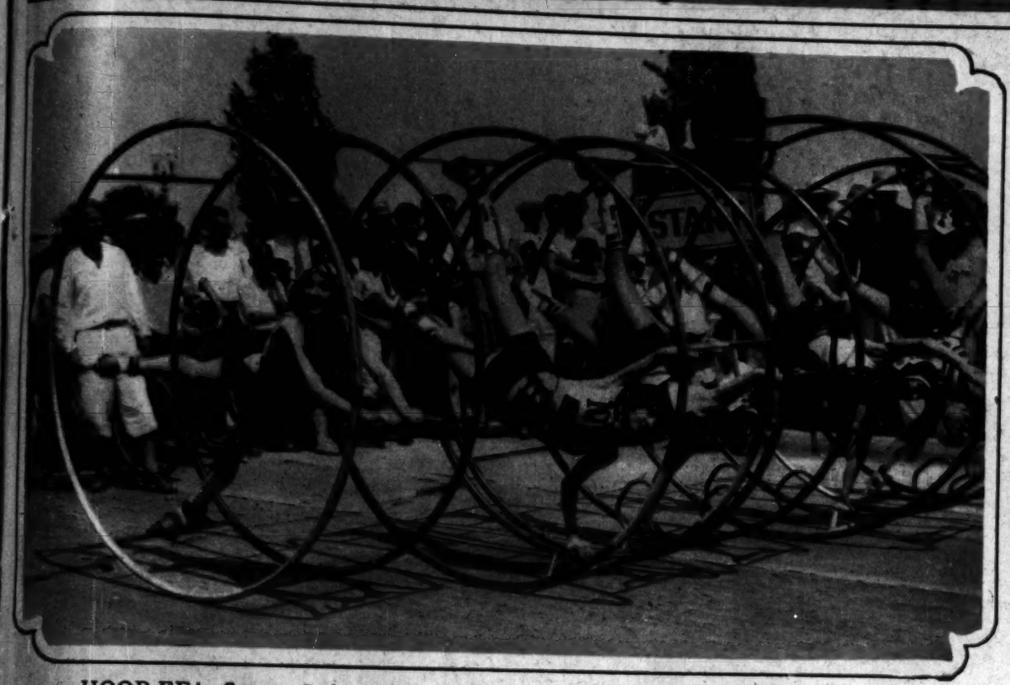
Sold by all DRUGGISTS zemo FOR SKIN IRRITATIONS 3 Sizes 35c, 60c, $1.00

Watch for "THE HAWK" BY ROY VICKERS

IT'S the Tribune's new daily serial, and it starts Monday, August 26th. AND . . . it has enough excitement for six mystery stories! Not merely one criminal . . . but a crowd of them! Dope smugglers! And a young British peer they blackmailed . . . likewise his lovely young fiancee they kidnaped a time or two. Not to mention a villainous female who sent the British peer to prison . . . with perjured testimony . . . because he didn't return her affection! And that's only about half the excitement. You mustn't miss it.



A HOME FOR THE LEAGUE OF NATIONS—Though it will hear the tongues of many peoples, the proposed palace of the League of Nations will have no Babel-like proportions. Work on the stately structure is scheduled to commence soon at Geneva, Switzerland.
(Photograph from Pacific and Atlantic.)



HOOP-EE! Some of those famous Los Angeles beauties recently treated the coast city to its first aero-wheel race, a sport imported from Germany. It's great for reducing and for increasing grace and poise, the hooping girls say. (Photograph from Pacific and Atlantic.)



THE LAST MAN'S CLUB—Only three Civil war veterans of Company B, Minnesota volunteers, gathered for their annual meeting at St. Paul. John F. Goff, 86, of St. Paul, held the 43-year-old bottle of sparkling Burgundy which the last man will drink as a toast to his dead comrades after they are gone. Peter O. Hall, 91, at the left, and Charles Lockwood, 87, completed the party.
(Photograph from Pacific and Atlantic.)

6 FAMOUS GIBSON PHOTOGRAPHS $5



Priceless

What would you give today for a baby picture of yourself in your *Mother's* Arms? Cherish these memories

Forever

Photographs Live Forever

GIBSON STUDIOS
58 EAST WASHINGTON
Phone Central 3982
Open Sundays
Present This Ad at Time of Sitting

JEWELS

Diamonds

Emeralds

Sapphires

Rubies

Pearls

BARNETT & Company

Jewelers

Michigan *at* Jackson

The quality you want—the price you will be pleased to pay.

AN OLD HOUSE with modern ideas

DIANA "Stuft" CONFECTIONS

The original "Stuft" confections—often imitated but never equalled

ON the beach, at picnics or parties . . . serve the perfect summer confection—*thin . . . crispy . . . sugar shells . . . "Stuft" . . . with luscious . . . fruit jams . . . nuts . . . and marmalades.* These luscious tidbits were originated by Bunte Brothers. Every pound contains 160 pieces—21 varieties. Packed in one pound jars and 2, 3, and 5 pound tins.

If your dealer does not carry the genuine, we will supply you. Send 75c for the one pound glass jar. We will gladly mail it postpaid.

BUNTE BROTHERS
ESTABLISHED 1876
Makers of the famous Mi Choice chocolates
3351 Franklin Boulevard • • CHICAGO, ILL.
NEW YORK DETROIT MILWAUKEE
LOS ANGELES SAN FRANCISCO

Bunte WORLD FAMOUS CANDIES





JOSEPHINE SIBLEY set out to establish a record for spitefulness . . and succeeded. Her malice started a mob down the street to kill kindly old Mother Krule, the fat Dutch bakeress! But there's a boomerang to such scheming, as you'll find by reading this good story, "The Continental Angle," by William Dudley Pelley, in

THE WOMAN'S SECTION OF TODAY'S TRIBUNE

Semi-Annual FACTORY SALE

KROLL KAB — *A Quality Product* — *At Factory Prices*



$24.75

This smart Kroll Kab combines wood and genuine reed in an effective manner. Oversize rubber tired wheels. New colors. $24.75.



$19.75

Here is a large, roomy stroller that is unusually low priced. Has two-tone panels and is lined throughout. $19.75.

Kroll Kabs and Strollers Priced $13.75 to $65



$29.75

This English Coach is luxuriously upholstered and has plated fittings. Cushion tired wheels. $29.75.



$23.75

Complete with 100% Felt Mattress

Kroll Kribs are made in the same painstaking manner as Kroll Kabs and priced at $9.75 to $45



Out-of-Town Orders Filled Send for Free Catalog

WE REPAIR AND REFINISH *Phone Canal 6080 for free estimate*

Factory 1621-23 West Roosevelt Road (Bet. Ashland and Paulina)

Chicago Baby Carriage Co.

KROLL BROS. CO.

Open Tuesday, Thursday and Saturday Evenings at Factory Only! Factory Also Open Sunday Until 1:30 p. m.

IMPORTANT—Loop Salesroom Prices are the Same as at Factory

Loop Salesroom STEVENS BLDG. 17 North State Street

Mother-We Send Children

This Outfit–Accept It–Build Up Your Child This Summer







Add a Pound a Week in Weight—*Watch Nervousness Disappear*

Mother, perhaps your doctor has recommended Ovaltine for your children. Or a friend related her experience with it in building up her own children. And you would like to try it.

To attract all mothers to try it, this unique offer is made. For your child's sake, accept it. Just use the coupon.

New to America, 20,000 doctors are advising Ovaltine. Mothers by the thousands are adopting it. The creation of Swiss Science, it is credited with results so remarkable that its use has spread over 54 different nations.

Whether it will help your child or not is for you to discover. It may make your child over. Or it may not. But in light of its effect on other children, it deserves a trial.

A Totally NEW-TYPE Food-Drink from Switzerland —*the Most Delicious Food-Drink Known*

What Ovaltine Is

Ovaltine is a food-drink UTTERLY DIFFERENT in formula, taste and effect from any other known. A scientific food-concentrate not remotely to be confused with powdered chocolate, malt and cocoa "mixtures" sometimes offered as substitutes.

Developed 37 years ago by a famous Swiss scientist, Ovaltine contains, in highly concentrated form, practically every single vital food element necessary to life.

Due to an exclusive process, employed by no other food-drink known, it supplies those vital elements in scientific ratio and in such easily digested form that a child's system will absorb them even when digestion is impaired. That is why results are often so astonishing. Why results are so often apparent in the course of even a few days.

How It Acts

Elements such as iron, lime, phosphorus, and important vitamins are supplied to meet the body's needs. Some build bone and muscle. And thus create new strength. Others build firm flesh. And thus constantly increase weight—as weight increases nervousness perceptibly decreases.

Some foster richer blood and thus combat conditions of anemia. Others produce the quick energy and new vitality for which Ovaltine is world-famous.*

Digests Starches

Then, too, Ovaltine has high diastatic power. Which means the *power of digesting the undigested starches from other foods eaten.*

Thus, this scientific creation not only furnishes tremendous food energy in itself, but greatly increases the effectiveness of all starch food your child eats. Such as oatmeals, bread, potatoes, etc., which comprise over half a normal child's daily diet. Consider what this means.

Get Ovaltine at any drug or grocery store. Or send coupon for 3-day supply and free shaker. Note the difference in your child's weight; in nerve poise, in greater strength and energy. Find out, for your child's sake, what this creation means to you and yours. Give at breakfast, always. Give at meals and between meals to increase the effectiveness of ordinary diet. Delicious as a cold "shake-up" drink. Results will surprise you.

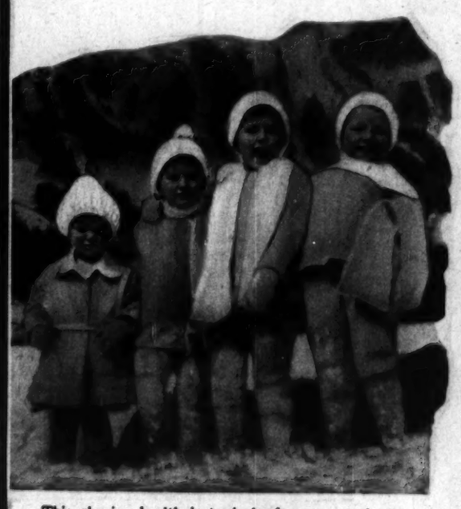
**Note:* *Thousands of nervous people, men and women, are using Ovaltine to restore vitality when fatigued. They take it hot at night, too, to insure restful sleep. During the Great War, it was a standard ration prescribed by the Red Cross as a restorative food for invalid soldiers of all nations.*

"Now a Rosy Cheeked, Healthy Lad"



My little boy, three years old, had rickets. I tried to build him up with vegetables, fruit juices and medicine, but he got no better. A year ago I began to give him Ovaltine. From the first he started to pick up and is now a rosy cheeked, healthy lad. He takes Ovaltine twice a day and shall continue to do so.

MRS. R. H. WESSEL, *Grand City, Staten Island, N. Y.*



This glowing health is typical of young students in Dr. Rollier's famous winter "Sun School" at Davos, Switzerland—where Ovaltine is served regularly, with meals and between meals.

"She Gained 3 Pounds in 2 Weeks"



Following an attack of the "flu", our 9-year-old girl became pale and listless—too tired to even play with her dolls. She slept poorly, her appetite failed, and each day she got thinner. Tonics upset her stomach, and she soon tired of the "chocolate-malted" drinks.

When her weight dropped to only 63 lbs., I decided to try Ovaltine. The "so-different-taste" appealed to her, and she needed no coaxing to drink a large glass at bedtime, one in the morning, and another at noon.

I weighed her after she had taken Ovaltine for 2 weeks—and could hardly believe my eyes, for she had gained 3 lbs.! After taking Ovaltine a little over 2 months, she weighs 78 lbs.—a gain of 15 lbs. of rosy, firm flesh.

MRS. H. N. SCOTT, *2437 10th Ave. So., Minneapolis, Minn.*

MAIL FOR 3-DAY SUPPLY *and* FREE SHAKER



THE WANDER COMPANY, Dept. X-119
180 N. Michigan Ave., Chicago, Ill.

I enclose 10c to cover cost of packing and mailing. Send me your 3-day test package of Ovaltine and *free* shaker.

This offer not applicable to Canada

Name.....

Address.....

City..... *State*.....

(Only one package to a person)

OVALTINE

The New Swiss Food-Drink

658 C

The Auction Rooms

By W. E. Hill

(Copyright: 1929: By the Chicago Tribune.)



Leo, the general utility boy, prettying up lot number 666.



The find. Mr. Goldie is doubtful, but thinks it may be a Goya, while Mr. Higgins is pretty certain it's an Inness. The auctioneer will finally sell it as a Velasquez. Later the proud possessor will find the signature of Althea P. Maginnis in one corner.



The auctioneer's little joke. Late afternoon of a sales day, showing Auctioneer Adolf Gruber and Helper Pete Doolin about to offer a Queen Anne pewter gravy boat to the highest bidder. "Folks," comments Mr. Gruber, "for all we know this is the identical boat Queen Annie drunk her gravy from." (Right below Mr. Gruber is Miss Cutbill, who hasn't missed a Tuesday sales day in years, looking for a hallmark. Miss Cutbill is a great hallmark enthusiast.)



The decorators. Miss Lydia Kneehigh and Miss Alys Dole, being in the interior decorating line, are frequently seen at the auction rooms. Today Miss Kneehigh is out gunning for a pair of George the Third mouse eradicators (with the original brasses, of course) at the urgent request of a client in Lima, Ohio. Miss Dole is about to bid on a plush umbrella stand for a client who has suddenly gone late Victorian. Both the girls are saying terrible things about stores which give no discount to decorators.



"Don't let the auctioneer see you looking at it, Howard, or he'll run the price right up!"



Meet Mrs. Lillian Porterhouse, about to bid thirty-five cents on a Satsuma tea set. A very careful bidder is Mrs. Porterhouse, and she seldom bids against herself, except at times of great emotional stress, when a Romney portrait or a ruby glass Buddha is up.



Mabel is getting up courage to ask the auctioneer to take back the occasional chair she bought last sales day. Mabel thought it was pure Chippendale, but an interior decorator friend said it wasn't even pure Swiss Renaissance, because the ball and claw foot weren't authentic.



The dealer. Harvey is going to buy a pair of silver Paul Revere pepper boxes for five dollars. Tomorrow he will sell them to a client for two hundred and fifty.



Charley had never been to an auction room before. Gracie asked him to stop by at the Elite Auction Rooms and pick up a little chair for the maid's room in the apartment—if things were really going cheap. Well, Charley lost his head and bid wildly—nay, even recklessly—on things that were being offered in lots, and had a swell time. . . . Now, the reaction having set in, Charley is wondering how to break the news to Gracie.



ISO-VIS MOTOR OIL
STANDARD OIL COMPANY (INDIANA)
SERVICE
REG. U.S. PAT. OFF.

Polarine MOTOR OIL
STURDY AND RICH

Are Proved Motor Oils!

THEY have passed supreme tests in the laboratories of the Standard Oil Company (Indiana) —in the actual automobile engines. They have proved their lubricating efficiency—they have demonstrated their superior richness and sturdiness by thousands of miles of road performance.

There is no guess work in the making or the using of Iso-Vis and Polarine. They are manufactured with scientific precision to meet every lubrication need of the modern engine.

Every quart measures up to exact specifications. You never need to wonder about the lubrication of your car if you use either of these two oils—you know.

Iso-Vis is the new type lubricating oil. It maintains a constant viscosity. It wears and wears and wears!

Polarine has been kept abreast of the developments of the latest type of engine design. Polarine is efficient and economical to use. To be extravagant with oil is to save your engine.

Standard Oil Company
(Indiana)
910 So. Michigan Avenue, Chicago, Illinois
For quick service use air mail

5057

Ru
Butterflies
Plaited Ja
Are Being
the Smart

PARIS.—(Spe
be ruffled,
the summ
couturiers
are doing all th
the calm, unru
to make som
lutely necessary.
short skirts appe
with the long, p
by the ruffle-bu
The usual r
the haunts of th
gain counters. T
fling the summer
not at all by com
First of all,
they are restr
over the map of
this, there are
of the word,
swarms of the
evening gowns, lo
tocratic ruffle.
tiers to give th
fled allure.
Cascading li
the lines of th
ruffles, so that
Paris fashions.
the bottom, reca
All of this in
knows, everythin
scribe when yo
or coat straigh
silhouette that
so far as sty
clothes from Pa
this is why the h
to the well dress
At the present
completely bored
ettes. They l
dresses, flared
rage a short sca
with the little g
turn out at an a
The new, the
uses flares, whet
gores, or plaits
least halfway d
Our drawing
of which dem
flares begin on
flare in the skirt
clothes and the

Ne

EASTM

MAN

PART 6 | WOMAN'S SECTION

Chicago Sunday Tribune

THE WORLD'S GREATEST NEWSPAPER

Fashions Sara Moore
Household Hints
Fiction Contests

AUGUST 4, 1929.

Ruffles and Flares Are Back in the Picture Again

Butterflies of Chiffon, Plaited Jabots and Tiers Are Being Sponsored by the Smartest Paris Designers.

By Bettina Bedwell.

[Chicago Tribune Press Service.]

PARIS.—(Special Correspondence.)—To be or not to be ruffled, is a question of greatest importance to the summer dress in Paris. Some of the greatest couturiers here, and the most distinguished women, are doing all they can to bring about a general return to the calm, unruffled silhouette. Their *ad* is potent enough to make some new way of ruffling the mode absolutely necessary. Riots of ruffles running round and round short skirts appear fussy and unbeautiful by comparison with the long, unbroken lines of the dresses introduced by the ruffle-busters in Paris.

The usual ruffled dress has practically disappeared from the haunts of the chic, relegated to back streets and bargain counters. There is, however, a new Paris way of ruffling the summer frock and even the coat, which suffers not at all by comparison to any sort of unruffled chic.

First of all, when ruffles are used by Paris this summer, they are restricted and not allowed to run rampant all over the map of the dress and coat. And, in addition to this, there are ruffles which are not, in the strict sense of the word, ruffles at all. Butterflies of chiffon—whole swarms of them around the lower half of the skirts of evening gowns, look as delicately alluring as the most aristocratic ruffle. Long, snaky leaves of chiffon arranged in tiers to give the newest of Paris frocks a new sort of ruffled allure.

Cascading lines of plaited or shirred bands, lengthening the lines of the long, slender silhouette grant a reprieve to ruffles, so that they have a limited liberty to function in Paris fashions. Summer coats with circular tiers around the bottom, recall but vaguely those ruffles of yesteryear.

All of this in regard to ruffles has, as every woman knows, everything to do with the kind of outline you describe when you appear in your Paris clothes. A dress or coat straight up and down from collar to hem gives a silhouette that is tending strongly to the sere and yellow so far as style is concerned. All of the really smart clothes from Paris offer flares of one sort or another, and this is why the how of ruffles becomes such a vital subject to the well dressed.

At the present moment fickle ladies around Paris are completely bored with the subadolescent thing in silhouettes. They look coldly upon those little, bouffant tulle dresses, flared from a high waistline, which were all the rage a short season ago. They are quite as much fed up with the little girl ruffles which any small seamstress can turn out at an astonishingly prolific rate.

The new, the approved, silhouette fashion is one that uses flares, whether they be ruffles, circular strips, godets, gores, or plaits, only when they fall so low as to begin at least halfway down the skirt, en route for the hemline.

Our drawing today shows four Paris models, all and each of which demonstrate eloquently just where fashionable flares begin on coat or dress. What happens above the flare in the skirt depends on the couturier who makes the clothes and the woman who wears 'em. It is extremely smart to wear a softly moulded dress, divinely curved à la Aphrodite, and flared below the hipline, if you can get away with this line with honors. If not, Paris tempers the upper silhouette, so that it is bloused to a somewhat high waistline, given the universally becoming fitted hipline, and flared below.

These are the lines that carry the most important summer message of style, and they are far more sophisticated and grownup than anything in fashions seen for some time previous. Nothing old about them. Just fashions for those who are out of high school, have been around a bit, and don't mind looking the part.

The first model sketched shows a Molyneux evening frock which illustrates the Paris replacement for ruffles, and the new lower levels at which fashionable flares begin to function on the dress. This is a famous frock, and two of the most distinguished women who are wearing it in Paris this summer are the Hon. Mrs. Reginald Fellowes and Lady Idena Eroll. Molyneux makes this model of black chiffon, and the skirt is flared by the placing of legions of chiffon and tulle butterflies around it, from a point below the hipline to the bottom of the skirt, which is very long in back.

The blouse of this dress is given a soft, slightly ample line by a bolero of chiffon that is longer at the sides and in back. There is a large bow of black chiffon on the left shoulder, and the narrow belt is made of chiffon and buckled by a square of diamonds.

At the opposite side of our sketch an afternoon dress from Martial et Armand is shown. This frock has the moulded upper silhouette and the low flared skirt which are so much in vogue. Black moire is the material of which this frock is made, and the small scarf collar tied at the back of the neck is ermine. The long, tight sleeves are buttoned to the elbows with moire covered buttons, and a row of these buttons decorates the center back.

The skirt is a full ruffle well below the hipline, and a large bow is placed at the back, holding the princesse bands of the girdle close to the figure.

At the moment, if one may judge by the smartest women in Paris, coats that flare not far from the hemline are successful contenders for that enviable place occupied by "the smartest coat of the season." Two coats flared in the new manner are illustrated on the two central figures of our sketch.

The coat at the left is a successful summer wrap from Lucille Paray, made of pearl gray woolen crêpe of no more than chiffon weight. This coat illustrates one of the most popular arrangements of ruffles that Paris accepts for summer. The side-front closing is finished by a plaited ruffle of self material which extends like a long jabot from the scarf collar to the bottom of the coat. The ends of the scarf collar are treated to plaited ruffles and the sleeves have plaited ruffle cuffs. The coat itself is straight in line to the knees in back and a plaited ruffle curved to a higher point in front gives it the fashionable fallen flare.

The third figure of our sketch shows a summer coat from Bernard et Cie. with a strictly tailored arrangement of flared and straight line silhouette. This coat is made of natural shantung, with sleeves which are cut in one piece with the upper coat. A band collar of the material has one long scarf end thrown over the left shoulder. There is a band down the center front closing which widens into a circular ruffle that dips down in a curve from sides to center back. Below this is another circular ruffle, and these two ruffles give to this coat its smart, almost-at-the-knees flare. This particular type of ruffle coat is unusually fashionable.



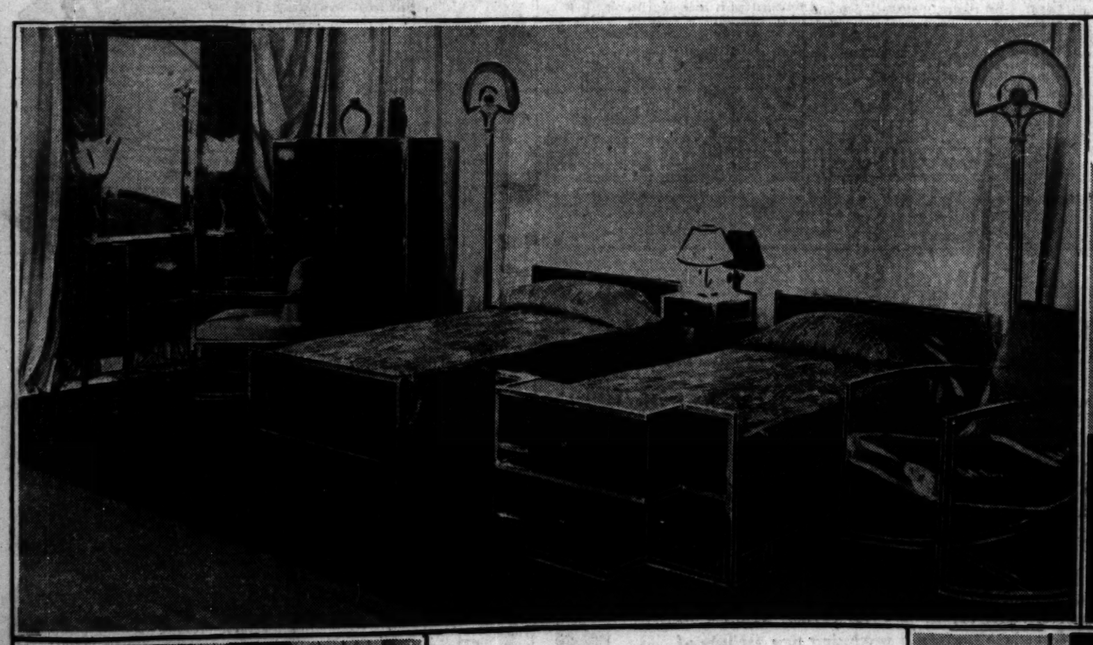
Chiffon and tulle butterflies flare the lower skirt of this unusual evening gown from Molyneux shown at the extreme left.

Second, Lucille Paray makes a jabot of a vertical ruffle of self-material on this gray crepe coat, which is flared near the hemline.

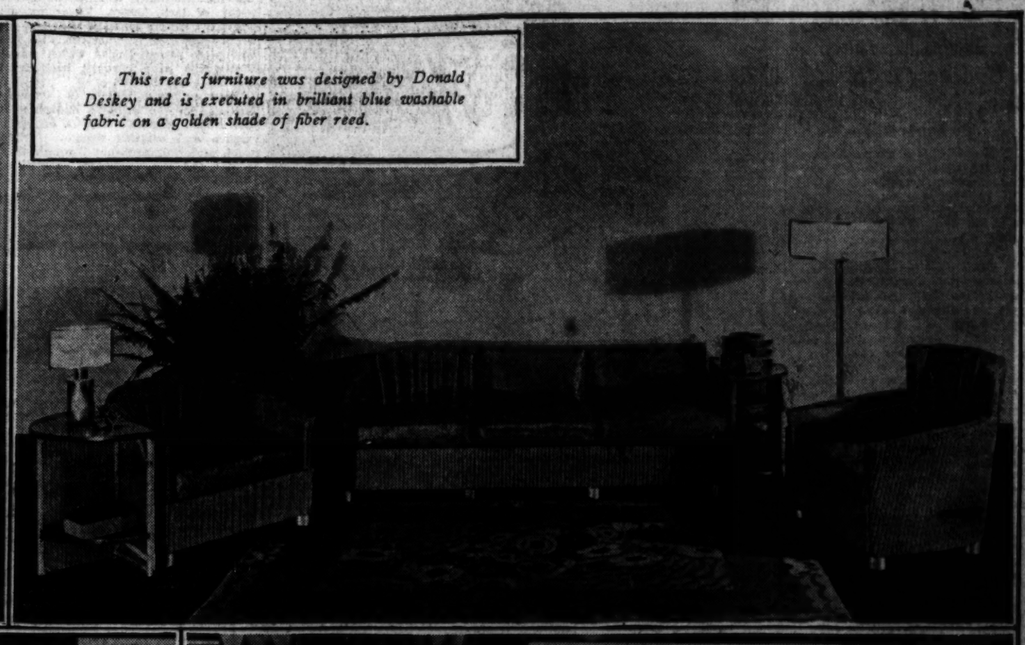
The two circular ruffles around the bottom of this Bernard et Cie. shantung coat, sketched third, give it the fashionable fallen flares.

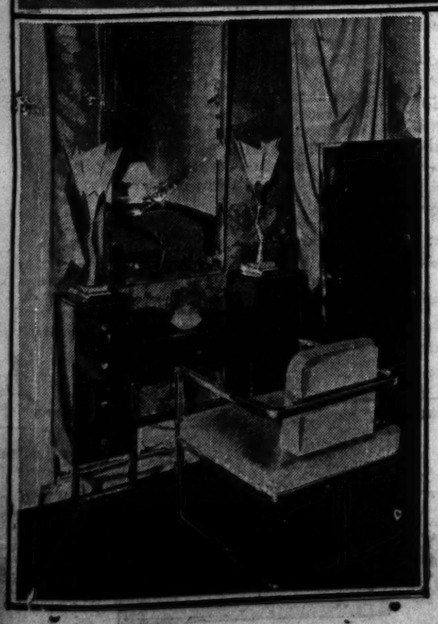
This princesse afternoon dress of black moire from Martial et Armand is flared in a stiff ruffle below the hips. Shown last.

New Fashions in Metal and Reed Furniture



This reed furniture was designed by Donald Deskey and is executed in brilliant blue washable fabric on a golden shade of fiber reed.





By Edith Weigle.

THE recent summer show at the American Furniture Mart convinced me (and I knew it already) that the most beautiful pieces of furniture are usually the simplest and least elaborate. People who are throwing up their hands in holy horror at "those awful modern things" ought to see some really fine examples before they pass judgment.

I would gladly have gone a hundred miles to see the stunning bedroom suite of black and silver metal designed by Norman Bel-Geddes, for it was, to me, the best example of modern art on the whole seventeen floors of the Mart.

However, you can see the beautiful proportions of the beds, which are only about fifteen inches from the floor. The drawer arrangement on the footboard of one is an extra attachment and may be dispensed with, if desired. The beds are placed against a background of a delicate cream colored Rodier fabric over silver metal cloth and the two frosted glass torcheres are in front of this hanging.

To be appreciated they must be seen in color, for besides the shiny black metal and chromium steel of the beds, the designer uses a gorgeous shade of orange velvet for the two interesting chairs of steel, both of which are marvelously comfortable due to cleverly contrived springs.

Extremely decorative are the vanity and chair shown at the left, parts of the Norman Bel-Geddes bedroom suite. The chair seat and pillow are in orange velvet.





The two small lights of frosted glass on the dressing table are extremly modern and in keeping with the ensemble.

The picture of the single chair illustrates the simplicity of the newest furniture. The continuation of the arm into the leg is considered especially good.

The beds at the lower right are of metal in pastel shades of yellow and again emphasize the beauty achieved by perfect proportion and lack of ornamentation. Low footboards are smart. Many beds, however, dispense with them altogether.

[All Photos by Bartlett-Edmonds.]

Costumes for the Week End Vacation

Just a Few Clothes Will Turn the Trick, Providing Those Few Are Selected with Skill

By Lolita.

NEW YORK.—[Special Correspondence.]—Perhaps a snail has the only ideal equipment for a week-end trip. By bringing his wardrobe and his household along with him he avoids all the vicissitudes of the average week-end visitor. He can't be put into a strange room where the neighbor's dog or the neighbor's geese wake him up at 5 o'clock. And he doesn't look into his week-end bag with a sudden sinking of the heart, with that terrible feeling of "I haven't brought a single warm thing to wear and the thermometer's gone down 30 degrees overnight."

In this capricious climate of ours it is difficult ever to bring an adequate assemblage of clothes to the country house. And certainly it is even more difficult to reconcile clothes compression with self-expression—in a sartorial way. It was, indeed, with the latter problem in view that Patou designed last year a special week-end wardrobe. This, as we all remember, pivoted on the skirt as a basis of change. By combining afternoon and evening blouses with the same satin skirt and by allying sweaters and sport blouses with the same crêpe skirt, Patou got us up a dazzling variety of change that could be accommodated by a single suitcase.

For either the motor trip or the week-end visit garments which will serve in double or even triple capacity are the object of every woman's search. And fortunately, too, the season is full of such sweet tempered garments—coats and jackets that can get along in any society. Take, for example, the jacket so much affected for sports wear. This may be reconciled with all sorts of crêpe and cotton sports frock, if it be chosen with care. Similarly, here is the casino frock—the chiffon or crêpe evening gown that becomes by the addition of a jacket a delightful afternoon gown. As for the cloth coat of many an ensemble, this may transfer its allegiance to a different lower stratum without the least hurt to a sensitive nature.

For the long motor trip there is one indispensable combination. This takes the tweed—or other heavy cloth—ensemble as a first principle. When the weather is cool the entire ensemble is worn. When the mercury chins itself the cloth skirt is discarded in favor of a silk crêpe skirt. In both cases the tuck-in blouse is the inevitable accompaniment.

For a short motor trip, with a friend's country house as the objective, a costume such as we have sketched at the extreme left is one of the most sagacious of all possible selections. For the whole ensemble provides us with exactly the right thing in which to motor—if the day be not too warm—and in addition to this it represents an insurance against the cool and cloudy days into which Saturday and Sunday so often develop.

This ensemble is a creation of Louise Boulanger and it makes both sleeveless frock and coat in a soft fancy woolen mixture of red, beige and brown. The frock is one of the numerous tunic manifestations which we see this year and it is belted in red leather. A narrow ribbon also in red finishes the white lingerie collar. The coat of this ensemble is one of the indefinably smart and distinctive wraps which so often come from the Parisian ateliers. If one tries to analyze the charm one makes the same headway as with Mona Lisa or the Grand Canyon.

The cravat scarf attached to the coat and the flaring flounce are effective. So, too, is the chevron seaming of the sleeve, but undoubtedly the point of greatest individuality is found in pockets that are mere triangles of material to which is attached a circular ruffle. It goes without saying that a coat such as this may commit numerous infidelities. Not only does it look well with the frock of self material, but with any number of one piece frocks in crêpe.

Equally adaptable is the jacket of the next costume—one representing the morning attire which is almost the first necessity of any week-end jaunt. This jacket may be of the white silk crêpe of which the frock is made or it may be of some other material—flannel, jersey, one of the fancy knitted materials, et cetera. In any case, the fact that it is white admits it into partnership with almost any of the pastel tones. With rose or green or yellow it will go just as well as with the original snowy tint below.

Unlike many of the jackets of today, this one admits a collar. It is well that the jacket is partial to addition for the frock dedicates itself zealously to subtraction. Regard the slash down the front of the plaited skirt. This latter reveals the presence of matching culottes and this fact brings us to another advantageous combination of the summer. It is the possibility of converting the frock designed for active sports wear—as this is—into the more formal spectator type. All that you need for the magic is a jacket.

Either motorist or week-end visitor will find inevitable comfort in such a charming georgette model as is sketched next. Georgette, as we all recognize, makes an ideal traveling companion because it does not wrinkle to such an extent as do many of its rivals and this frock for the summer afternoon combines much charm with its practical nature.

Made of a soft beige chiffon on which are scattered floral motifs in violet and green, it uses for contrast one of the fashionable crushed girdles of the hour. This one is carried out in dark violet and it indicates once more that the waist is no longer a myth, but a reality. The lengthened front and the dipping side draperies are also in the spirit of the hour. Definitely longer is the effect of this delightful frock which Martial et Armand created for us.

Those who wish to combine evening and afternoon costumes will see their wish gratified in the Chantal model at at extreme right.

This lovely creation destined for the evening may be transposed into an afternoon possibility by wearing the harmonized wrap—one which will also function, of course, as the wrap of our evening costume. This jacket is of matching chiffon embroidered in green floral motifs.

Among the autumn clothes which are being sifted through the mid-season showrooms there is one which is likely to be perpetuated in many different versions. This is the sports frock of lacy jersey. These models are often simply made in one piece effects identifying themselves with the one piece jersey frocks which smart Americans have brought back from the atelier of Chanel.

Another idea which is strongly stressed in the autumn showings is the Rodier knitted material, of fancy weave and original design. Often such materials are shot through with metal and the ensembles created of them are apt to include a blouse repeating the same metal note.

As the summer advances and wanes we see more and more of the printed materials with pin point design. Jacket suits of silk in pin point pattern embody a theory of fashion widely promulgated at the French races and such sacred haunts of fashion as Newport, Bar Harbor and Southampton reflect the mode. Autumn sustains the creed of the pin point, and various frocks of velvet are motivated with this unobtrusive but effective design.

Coats are among the most interesting of the autumnal dress experiments. Whereas the seven-eighths coat of the ensemble is dedicated to straight line, the separate wrap takes on many novel enthusiams. One of these is encountered in the dolman idea. Time and again we find both daytime and evening wraps with some suggestion of our grandmother's dolman. For example, one late coat of formal styling which is executed in black broadcloth, gives the dolman illusion by cape sleeves of supple black fur. These leave, of course, a straight panel down the back.

Sleeves of many of these new coats are inclined to exuberance and the mousquetaire cuff is one of the numerous expressions of this new mood. Flares to sleeves are, of course, but a consistent development of the wrap itself. For tunics, flounces, peplums and capes—to say nothing of godets and circular cuts—all publish the fact that we are just bound to be feminine, once more.

Even the fur coats join in this movement. Numbers of these in formal fashioning incorporate the princess line and others indulge in many minor notes of trimming that indicate a major sympathy with the flare.

[Copyright: 1929: By The Chicago Tribune.]



LEFT. The short automobile ride to the week-end country house may be accomplished most successfully in this Louise Boulanger model of soft fancy woolen done in brown, beige and red.

Next, the fact that the active and spectator sports cosume may be combined is indicated. Without the jacket of white crepe, the frock of matching material is designed for the active sport, a destiny defined by the matching culottes worn under plaited skirt and by the suntan back. Plus the jacket, it becomes the more formal sports costume.

RIGHT. In a soft beige georgette patterned in violet and green and girdled in deeper violet we find, not only a fashionable stress upon mauve and plum shades, but also many features of the prevailing silhouette. This afternoon gown from Martial et Armand is followed by a Chantal ensemble in corn yellow chiffon. The jacket of matching chiffon is patterned in green.

CENTER. The prevalence of the lingerie finish has brought out numerous delightful sets of collar and cuffs. Here in rose organdy with border of printed organdy we catch the drift of the times.

Below, a sweater in three tones is developed of zephyr with border design. Next, one of the separate skirts essential to motor and week-end activities is executed in rosy beige crepe de chine.

Last, a scarf of handkerchief linen with ace design.

Beauty Is Not All That Charms

Every Girl May Be Popular If She Does Not Make Mistakes in Contacts with Men.

By Doris Blake.

UNLESS it is of outstanding quality, beauty may be left out of consideration in an attempt to consider why some girls attract men easily and why some attract them not at all.

Great beauty does attract. It's foolish to belittle its lure. Men like to be seen about with beautiful women. It stimulates their pride or their vanity. Beauty, too, has the advantage of being an allurement that brings attention most rapidly. A beautiful girl, in fact, must have something thoroughly disagreeable about her personality not to know the meaning of popularity.

However, for the peace of mind of the general run of women, great beauty is not so prevalent as your average good looking girl. The supply of the former is not adequate to meet the demands of the entire sex. So that their lonesome troubles, if they have any, may be dismissed for consideration of the larger group, among whose number are far too many who do not have the beaux and fun their hearts desire.



Irritant a Definable Thing.

It is far easier to lay your finger on the things about a girl that do not attract men than to name the lures that beckon and hold them. You query: "What is it about Jane that makes men fall for her so easily?" Of Helen, you say: It's no wonder she doesn't get on with men. She's too shy; she's too colorless; she's too stand-offish; she's too intense, and so on. Her irritant is a definable thing.

Jane may have one of those elusive personalities which cannot be analyzed. More likely, however, Jane has a technique that Helen might well study. Jane may be blissfully unaware of a technique. She may never have studied one. She may be one of those persons with a native born instinct for easy social relationships, plus an agreeable manner and a goodly share of feminine charm. But what can be said with finality about Jane, in explanation of her popularity, is that she does not make the mistakes in her contacts with members of the opposite sex that the Helens do consciously or unknowingly.

Doesn't Dictate Conduct.

For one thing, Jane doesn't start out with a lot of impossible theories about life and men. She doesn't attempt to dictate the conduct of others to conform with her inexperienced ideas.

The early twenties are often lost to girls by what might be called a strong case of self-absorption in impractical theorizing. Often a woman at thirty will be far more attractive than she was at twenty-three because she has learned to accept life and men for what it and they are—not for what it and they might be.

There are other girls who in their earlier years pass obscurely and unhappily because they put so little value on themselves. They score themselves at such a low rating that no man's pride could expand in such unimportant company. Five or ten years later, they may learn to compare themselves favorably with other women, to raise the estimate, with consequent added attractions to themselves. Instead of thinking other girls more attractive, brighter, more appealing, more entertaining, they recognise that each individual has talents of her own, charms, too, and the difference between the former lowly-estimated and the envied one's superior gifts lay entirely in the value the individual places on them.

Victorian Slant to Emotions.

Then there are girls who are not up-to-date enough for their up-to-date world. There is a Victorian slant to their mental and emotional workings. Perhaps the fault lay with a too literal absorption of the advice of older generations whereas they should be thinking right along with their own generation. Older people's advice is fine on the fundamentals of life, for truth, sincerity, honesty and the virtues never change. But in social contacts the young should in manner, approach, lures and wiles be a live part of their own immediate contemporaries. We're advocating no change of morals, understand, simply a change in the type of mind; an adjustment to contemporary interests. The popular sports of the moment should be learned and played well. Dancing should be perfected. A bright and gay line of chatter cultivated. Aping the dignities of an older generation implants a seriousness that is hard to transpose into the light but wholesome foolishnesses of youth. And you know this is not a saleable commodity among the modern generation. Nor should it be, either, in playtime contacts.

Another type may go to an opposite extreme and instead of accepting the new freedom as it is practised in good taste, is actually too advanced. We refer to the girls who do not hesitate to tell a man, just met, that they are crazy about him, following up with phone calls, gifts and other persuasions of a hectic urge. Word gets about that Miss X is one of the go-get-getters. She frightens men away before they have time to discover the virtues that might eventually have held them.

If a girl hasn't been popular with men, she may become obsessed with foolish prejudices against the sex. In self-defense she mouths these prejudices. This is a habit that has to be nipped in the bud. Let a girl imply by word or look an unkindly attitude toward the opposite sex and she is sunk. Let her nurse her grudge and she will automatically grow into a bitter little soul, the most fatal expression a woman can wear.

KONJOLA

A Reliable, Dependable Medicine

THOUSANDS of Chicagoans who were formerly weak, run-down and in general ill-health have benefited by taking Konjola, this new medicine made from 22 roots and herbs, combined with other medicinal ingredients.

Konjola has proven itself to be a reliable, dependable medicine. It seems to go at once to the very source of common stomach disorders, nervous indigestion, lack of vitality, and by its restorative tonic action Konjola is producing new feelings of health for countless Chicagoans. Over 1,000 bottles are sold daily in this city.

Walgreen and Economical Drug Stores recommend Konjola because our patrons recommend it to us.

The Konjola representative is explaining the merits of this new medicine to large crowds daily at the Walgreen Store, State and Washington. Other Konjola representatives may be seen at the following stores:

Walgreen Drug Store.....*State and Randolph*
Walgreen Drug Store.....*State and Monroe*
Economical Drug Store.....*Lincoln and Lawrence*
Walgreen Drug Store.....*63rd and Cottage Grove*
Walgreen Drug Store.....*Madison and Kedzie*
Walgreen Drug Store.....*79th and Halsted*
Walgreen Drug Store.....*63rd and Western*



Walgreen and Economical
DRUG STORES

Good Digestion Is a Beauty Aid

Emotions Play Havoc Inwardly as Well as Outwardly, and the Calm, Well Poised Person Finds It Pays to Be Self-Controlled.

by Antoinette Donnelly



NEW YORK.—[Special Correspondence.]—One has but to travel a busy thoroughfare to recognize the truth of the statement that emotions, good and evil, leave a definite stamp upon the countenance.

It is not so generally understood that certain kinds of feelings, particularly the happy emotions, help the proper functioning of the organs, while others have an unfavorable action. Understanding this, understanding, too, that the energy or power we use for our activities comes from the food we eat, the dinner table becomes one of our greatest little beauty aids.

Woman's interpretation of the dinner table as a beauty parlor probably would confine itself merely to the question of eating fat making foods or foregoing them, because reducing and gaining weight are popularly associated with looks and the well known family meeting place, the dining room.

Beauty has now gone away beyond the point of just good figure proportions. Energy, vitality, enthusiasm, and similar qualifications take no second place in the modern beauty estimate, for the very simple reason that they, more than symmetrical proportions, represent youth. And the greatest of all youth secrets is to be found right there where your food is served three times a day.

So, all of us should be more conversant with our diet needs and much more particular about what we do consume. Our taste is governed far more largely by the palate than by the head. The palate is often misleading and, as proven in the cases of the overweight, one of beauty's worst enemies.

If we live on diets containing milk, meat, eggs, cereals, vegetables, fruits, and greens we get sufficient protein for tissue building material, sufficient starches and sugar for energy, sufficient fats, mineral matter, vitamins and water to enable the body to work well and to keep up its power to offset injurious agencies.

Limited Diet Is Bad.

If the diet is limited, proper building material is lacking. There is a lack of proper mineral balance and vitamins. These dangers are especially marked when the diet is made up mainly of highly milled cereals such as soda biscuits, white bread made without milk and yeast, white rice, and similar articles, but these articles of diet are efficiently utilized by our bodies if mingled with meat, milk, greens, and fruits which supply their deficiencies.

The action of emotions on food is seen in the result of the sight, smell, taste, and feel of food in the mouth. A message is sent to the stomach immediately and a flow of digestive juice is started so that the digestive processes are enabled to go on without delay.

In a government health bureau pamphlet the action of food is further described as a message bearer. Just as soon as partially digested food begins to empty into the intestines a chemical messenger, it is explained, is sent to all the glands taking part in intestinal digestion and a steady flow of intestinal digestive juice is ready for the oncoming food.

Emotions Upset Digestion.

Studies have shown that the conditions favorable to proper digestion are upset when we experience vexation, worry and anxiety or when emotions such as anger and fear are allowed to prevail. By strong excitement of the unpleasant kind the secretions of the glands of the mouth, stomach and the intestines and the flow of bile may be checked for some time. In such conditions the food lying heavy in the stomach is an irritant rather than a benefit.

The moral is, according to our authority, if we have experienced an outburst of passion or strong excitement it is well not to take nourishment until we are calmed down and are willing to look at things good-naturedly or with a courageous smile. If this rule were applied, there'd be fewer nervous disorders.

The action of emotions seems to be largely through certain glands known as ductless glands or better, glands of internal secretion. The story of the so-called ductless glands and their relation to our activities, personalities, etc., is pretty generally known. The thyroid and adrenal are glands most influential in the preservation of youth and beauty characteristics, so that the emotions affecting them have a very direct influence for good and ill.

Creating Inner Harmony.

The lesson to draw from these facts is that in digesting, assimilating and rearranging the ingredients of our diet, the body works with a precise and admirable harmony in which all the organs and cells interplay; and that good nature, especially at meal times and just preceding it, or better than good nature—a cheerful, courageous poise—gives digestion and assimilation a boost and allows this inner harmony to go on pleasantly and efficiently.

If the day or meal is started with cross, fretful, angry feelings, the tendency is to check digestion. Strong emotions of fear, anger or peevishness at meal time will retard digestion and increase the tendency to sluggish elimination and the production of poisonous substances.

Since emotions write their stories, then, on stomachs as well as faces, it would seem like the better part of wisdom to keep the face cheered up all the time, since it is expression that makes the face, rather than the features or coloring.

BRIGHTEN YOUR KITCHEN
WITH THIS BEAUTIFUL RANGE IN
COLOR
VERY SPECIAL THIS WEEK



$10 Allowance for your old stove, giving you this range for $43.50
$2.00 Down
Specially Priced This Week $53.50
Handy Service Drawer
Full White Enamel—Green Trim
Porcelain Oven Lining
Top Lighter
Simmering Burner

An unusually fortunate purchase during the manufacturer's dull mid-summer season enables us to offer this modern "color-kitchen" gas range at this sensationally low price!

Beautiful white enamel with green trim. Quality built through and through! Features usually found only on much higher priced ranges! Rarely are you offered a value like this. Very special for this week! Don't delay!

$2 DOWN — Year to Pay (5% off for cash) Delivered, connected FREE. (Chicago Gas Users Only)

$10 Allowance for your old stove on all cabinet ranges bought during August

Michigan Avenue at Adams Street
15 Neighborhood Stores

Peoples Gas Stores

The Logical Place to buy Gas Ranges

See telephone book or gas bill for Neighborhood Store Addresses

A Charming Two Room Apartment

Designed for the Business Woman of Taste, This Little Home Is Both Practical and Lovely

WillElla de Campi will be glad to assist the homemaker in any problems pertaining to home furnishings. Address your letter to WillElla de Campi, The Tribune, Chicago. Inclose stamped, addressed envelope for personal reply.

By WillElla de Campi

HAPPILY suited to the requirements of a single woman in business is the Directoire style of furnishings and decorations which have been used in the two room apartment described and illustrated today. Since the furniture is of graceful lines and classic simplicity, it lends an air of dignity and gracious charm to the rooms. In addition, being of agreeably small scale, it successfully imparts an atmosphere of spaciousness, even though the rooms themselves are by no means large, as they measure only 10 by 13 feet. All of the furniture, besides being correct in scale, is exceptionally well placed, as shown in the accompanying floor plan, figure 1.

Color schemes are delightfully carried out in a manner expressive of femininity. In the living room the walls are paneled and painted a soft sage green, with a fine line of gold in one depression of the panel mouldings. Woodwork, doors and shelves built into two corners of the room, are done to match. At the group of windows there are glass curtains of salmon pink silk gauze. Two toned green striped silk, with a fine line of salmon pink, makes draperies which hang straight to the floor. These are topped by a wooden cornice painted like the woodwork and decorated with a distinctive wall paper border.

Figure 2 shows the pleasing window group. Over a radiator, directly below the windows, is a metal cover painted to match the woodwork. This serves as a console table to hold a pair of black tôle urns which are kept filled with huckleberry and laurel branches. A small and graceful marble bust stands in the center. Triangular shelves built into the two corners nearest the windows [but not shown in the illustration] accommodate a pair of trailing ivy plants, in plain mauve pottery pots, and various other decorative accessories. This introduction of a few bits of living green is most pleasing as it indubitably helps to make the room seem homelike and lived-in.

Flanking the window arrangement are two lovely Directoire arm chairs, painted gray with touches of gold on the legs and arm supports. One chair is upholstered in sage green brocade, the other in green and salmon pink striped moiré.

Against the longest wall is a characteristic Directoire sofa, painted gray and gold and upholstered in two toned mauve and green striped silk. Between two classic Directoire sidelights in the space above the sofa is a mellow old portrait in a dull gold frame. An oval table placed at one end of the sofa has a gilded base and marble top and holds a vase of flowers and a decorative smoking set. A round table of tulip wood, at the other end, is shared by the sofa and the striped moiré arm chair. It holds a green marbleized lamp with a shade of salmon pink silk stretched tight and bound with black velvet.

Placed in the center of the wall space opposite the sofa is an oblong table sufficiently large to accommodate "little dinners" comfortably. When not being used for dining purposes, the top is pleasingly set with interesting books, held by simple book ends, and a pair of decorative tôle urns. A mirror of the period in a gilt frame hangs above. To complete the formal arrangement a pair of Directoire side chairs, with seats matching the sofa are placed one at each side of the table.

A doorway leading out into the hall and double doors opening back to disclose a tiny kitchenette, fill the fourth wall space. The little kitchenette is equipped with built in cupboards for china, utensils and supplies, a small sink, electric stove and electric refrigerator, so that all of the necessaries for preparing an occasional meal are near at hand. Giving a finishing touch to the room is a rug of plain black chenille.

Leading directly from the living room into the bedroom is a door near one corner. Here the color scheme is French blue, raspberry, ivory and gold. A Directoire paper with a diamond design made by fine lines of gold and pale blue on an ivory ground is used on the walls. All the woodwork is painted ivory with a line of French blue.

Because it is deemed necessary that every woman's bedroom should have a good supply of mirrors, the two doors which lead into the bathroom and closet are fitted with long mirror panels. These long mirrors are a decided asset and comfort to the woman who likes always to assure herself that her appearance is neat and well groomed.

At the windows here the glass curtains are of ivory silk gauze and long draperies are of toile de Jouy with the design in raspberry tones on an ivory ground. In one corner beside the windows is a small Directoire commode and in the other a comfortable chaise longue, upholstered in French blue moiré, piped with raspberry. A graceful lamp to light this gratifying lounging place has an ivory silk shade finished with a double binding of raspberry and blue.



Figure 3. The directoire bed and canopy are unusually graceful and chic.

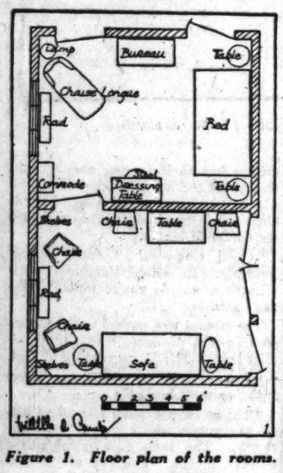


Figure 1. Floor plan of the rooms.

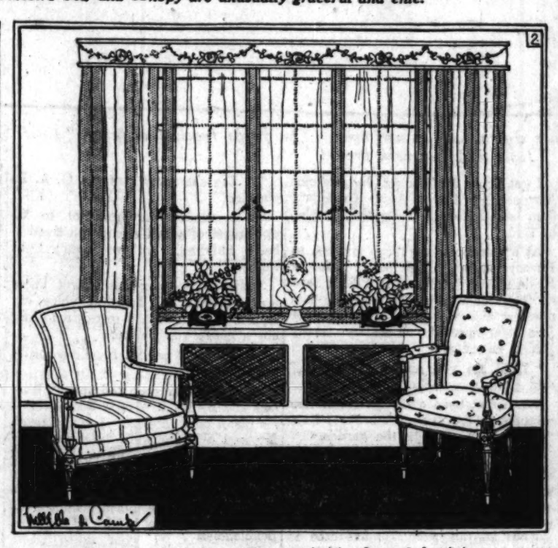


Figure 2. Window treatment is simple and feminine.

Between the closet and bathroom doors is a distinctive chest of drawers, used as a bureau. A lovely mirror is hung in the space above. In the opposite wall space is a little dressing-table, or poudreuse, large enough to hold all the necessary toilet requisites. It is fitted with a pair of tall lamps with ivory white paper shades decorated with Directoire prints. A little stool, upholstered in blue moiré piped with raspberry, accompanies the poudreuse.

Today's third illustration shows a delightful Directoire bed, painted ivory and gold and placed sidewards against the wall to make the room seem more spacious. The bed cover is of blue moiré, piped with raspberry. A graceful drapery of toile de Jouy in tones of raspberry on ivory matches the window hangings. The bed drapery is lined with ivory taffeta and finished with a short, thick blue silk fringe.

Swan brackets over which the drapery is hung are characteristically Directoire. Small tables balanced pleasingly at each end of the bed hold urn shaped lamps with ivory shades banded in gold and decorated with flower prints. A large French blue chenille rug almost completely covers the floor and gives a pleasing finish to this really delightful bedroom.

* *

Replies to Queries.

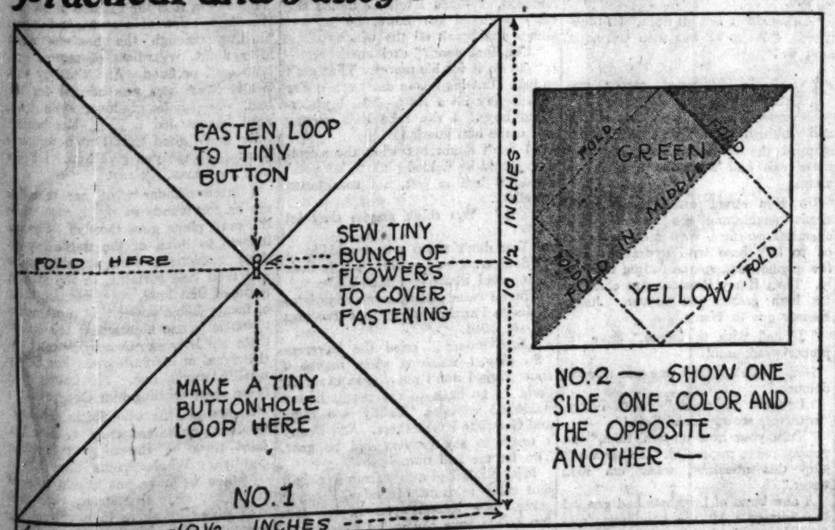
J. S.: Yes, chintz is appropriate for use in a formal room, provided the quality, colors and designs are in keeping with the rest of the furnishings.

B. E. F.: In the little girl's room, with green painted furniture use draperies of soft green rep, trimmed with an edging of plaited glazed chintz in two tones of rose pink. This trimming may be bought ready-made by the yard and is surprisingly inexpensive. Use pink organdy for the glass curtains.

M. L. H.: Rooms and halls which are connected by wide open doorways look well in the same wall finish, as the effect of continuity is pleasing and makes the individual rooms appear large. Variation may be secured by using different but harmonizing tones in rugs, draperies and other furnishings.

Practical and Fancy Needle Work

BY Clotilde



Handkerchief Cases Are Fun to Make and Are Convenient to Have for Bridge Prizes

What is your sewing problem? Do you have trouble in following a pattern? Do you find difficulty in making a skirt hang evenly or making a sleeve that doesn't twist? If there is anything you would like to know about these or other problems of needlework, write to Clotilde, The Tribune, Chicago, inclosing a stamped, addressed envelope if a personal reply is desired.

HANDKERCHIEF cases make lovely bridge gifts for women, and those shown today are simple to make and wonderfully pretty when finished.

Nos. 1 and 2 measure about 10½ inches before being folded together for the case, and when folded the case measures about 7 or 7½ inches. Of course, there is no reason why a case can't be made larger or smaller, if you wish, but these are average measures. Taffeta, satin, or crêpe de chine are suitable materials, and for the case with tiny flowers in the center, choose any desired color, and in between the two pieces of material put a piece of sheet wadding, first splitting it and sprinkling liberally with some good sachet powder. The sheet wadding can then be put in between two pieces of something like an old handkerchief, and padded in inch squares. This will keep the powder from falling out. Also, baste together around the edges.

The outside material should be evenly turned in on all edges and basted together over the batting. Or else the case can be stitched together on three sides in a wrong side seam, then slipped stitched together on the fourth side after the batting is in place. Finish the edges with a small silk cord, sewing it directly over the seam, then bring the case together like No. 1, catching the three points together, and leaving the other free to slip handkerchiefs in and out.

The second case is the same size as the other, and on the outside is made of two contrasting colors, while on the inside of the case, simply one piece of silk can be used. If the inside is pale blue, for instance, make the outside of pale blue and pink, joining the two colors in a wrong side seam straight down the center of the square. The case is then put together exactly as the first one was.

Or, if you like, you can make the case when finished 15x7½ inches, folding it together straight instead of cornerwise. A third lovely case was made to fold over straight, the outside made of ribbon one inch wide—and using two contrasting colors—lacing them together.

Activities of Women

JUNE brides in New York City this year totaled 3,928, an increase of 189 over 1928.

Mrs. Herbert Hoover is setting a new pace in Washington by not only attending various public and semi-public events, but taking an active part in them.

After her eleventh trip across the United States, Mrs. Mary Eva Viele, aged 84, has decided to settle down in the home of her son in Seattle, Wash.

Members of the Academy of Political and Moral Sciences of France plan to hold a secret session this month to pass upon the eligibility of woman scientists to enter the portals of the political and moral branch of the immortals.

The styles of dresses for women in Scanno, Italy, a small town in the Apennine mountains, have not changed for centuries. The women, famed for their beauty, wear a very wide skirt, tightly gathered and snug at the hips, falling below the ankle. Made of dark green material, it is faced with a band of vermilion about ten inches wide, so that brilliant flashes and flecks of red are seen as the wearer walks. Above is a tightly fitted bodice of black woolen material, with three pairs of silver buttons down the front and full white sleeves.

HEADACHE
RELIEVED
. . . QUICKLY
This Purely Vegetable Pill quickly corrects the digestive disturbances, removes the intestinal poisons, and sick headache quickly disappears. Your whole system enjoys a tonic effect, constipation vanishes, and you feel a renewed vigor. Avoid bromides and dope, they are depressing and harmful. All Druggists 25c and 75c red pkgs.
CARTER'S LITTLE LIVER PILLS

SPIEGEL'S
Sale of Suites

Spiegel's Loop Store Open Monday, Thursday and Saturday Evenings

Satisfaction Guaranteed or Your Money Cheerfully Refunded

Neighborhood Stores Open Tuesday, Thursday and Saturday Evenings



Genuine Mohair and Velour Suite
$15 Deposit
An outstanding example of the Spiegel Buying Power . . . and unusual saving power for you. A pleated button back fireside chair and sofa upholstered in genuine mohair and Jacquard velour. Beautifully carved frame. Kroehler made. For this sale only (2 pieces), $139.50



Men's Gladstone Bag
$2 Deposit
Men's Gladstone Bag of genuine leather. Comes in black or brown. Size 22 inches, $13.95



Wardrobe Trunk
$3 Deposit
Open bulge top equipped with lady's hat form, shoe box, laundry bag and four drawers, $24.95



Portable Phonograph
$1 Deposit
The well known "Pal" make. Ideal for your summer cottage or vacation $7.95



Front-Icer
$3 Deposit
It is the tall model front icing style, made of selected Northern Ash finished a rich oak. Shelves, ice rack and drain pipe are removable $26.50



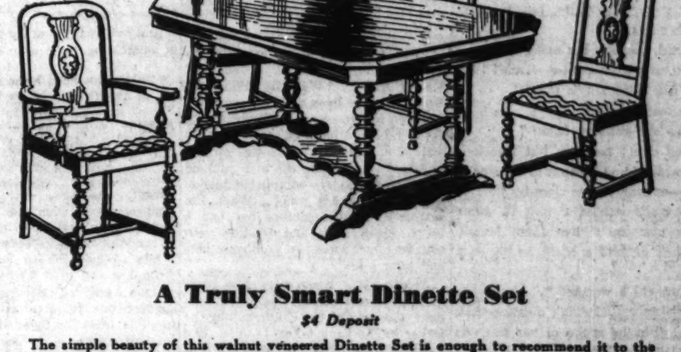
Electric Fan
$2 Deposit
A high grade, 12 inch Bronze Spreader. Made to eliminate drafts. The device is removable.... $12.95



Gas Range
$4 Deposit
Its porcelain finish just glistens, and the brightness would light on the dingiest kitchen. Guaranteed performance $39.50



Couch Hammock
$1 Deposit
Complete with mattress, link fabric spring and chains. Green and white drill upholstering $8.95



A Truly Smart Dinette Set
$4 Deposit
The simple beauty of this walnut veneered Dinette Set is enough to recommend it to the best of homes. The table is a four-leg pedestal base style. The four chairs have Jacquard velour slip seats and an overlay decoration on the chair back panels gives it the touch of color necessary to make it truly modern (5 pcs.) $39.50



A Bedroom Suite of Quality
$17 Deposit
The carvings, overlay decorations, and craftsmanship of this suite make it the "Ace" of bedroom buys. Walnut veneered gumwood . . . bed, chest and dresser. (3 pieces) $169.50

Low Credit Terms



Large Chifforobe
$2 Deposit
Roomy closet, five drawers and a hat compartment. Walnut finished gumwood. $17.95



All Steel Utility Cabinet
$1 Deposit
Just the thing for the bathroom. Separate compartments for clean and soiled linens. White or green enamel finish. $9.95

Loop Store Only
115 S. Wabash Ave.



WAFFLE SET. 24 pieces of semi-porcelain ware in a deep ivory finish, with 15-karat gold border trim. $1 Deposit. $9.95

There Is a Spiegel Store Near Your Home

LOOP STORE
Wabash Ave., Between Adams and Monroe

47TH ST. STORE
47th St. and South Parkway

WOODLAWN
Cottage Grove at 63rd St.

ALBANY PARK
Lawrence Ave. at Kedzie

SOUTH TOWN
79th and Halsted at Green St.

HAVE SPIEGEL'S
MAKE YOUR HOME .. SWEET HOME
LOOP STORE WABASH — BETWEEN ADAMS AND MONROE

There Is a Spiegel Store Near Your Home

WEST TOWN
Madison St. at Crawford

SOUTHPORT
43th and Ashland Ave.

NORTHWEST
Milwaukee Ave. at Armitage Ave.

UPTOWN
Broadway-Lawrence at Layfayette

WEST SIDE
Blue Island at 18th

The CONTINENTAL ANGLE

By William Dudley Pelley

The Story of a Dutch Woman Who Came to a Little Vermont Town and Pitted Her Old World Kindliness Against Its Bigotry and "Patriotism."

I FIRST heard of the Krule woman through Uncle Joe Fodder. The time, I recall, was back in 1912.

Once a week the venerable Grand Army man came over from his livery stable and spent a couple of hours pawing among the upstate exchanges. All too often he made himself a nuisance, settling before the big pine table where my partner and I did most of our work. Yet he rarely appeared without bringing us items.

"See we're goin' t' have a new bakeshop in town," he remarked this morning in the year above specified. "Woman named Krule. Rented that store in th' Jones block where Bud had his market. Stranger, I think. I hope she makes out. Elite's baked goods are an insult t' your stommick."

"How'd you hear about her?" asked Sam Hod, my partner.

"Bud Jones was tellin' me—who rented her th' place. Gonna do all her own cookin', as I understand it. Tried t' buy th' Elite, but Hoadley wouldn't sell."

"Cruel, you say her name is?"

"No, Krule—K-r-u-l-e—Krule!"

"What nationality's that?"

"Dutch, I think."

"Has she got any folks?"

"Bud didn't mention, but I took it she's widowed. Comes fr'm Bosting, I think—or somewheres close by it. Bud did say she wanted t' rent th' three rooms upstairs, t' live there herself. An' she's ordered a stove as big as a house."

"How old a woman?"

"Well now, Bud didn't mention that, either. But he spoke of her size. It tickled him pink."

"Her what?"

"Fattest female he ever set eyes on. Said he'd like t' see her in a bathin' suit; her legs must be wonders. She's gone back t' Bosting t' fetch up her stuff an' th' place'll be open in two t' three weeks."

We verified this information and mentioned it that night in a small front page paragraph. At the end of the fortnight, the woman reappeared.

When I saw her, I smiled, she being the most elephantine individual that ever walked up Main street. A woman in her fifties, scarcely five feet in height, she had a bosom like a table top and the equator for a waist. Her hair was iron gray with a square Dutch head set directly on her shoulders. Her torso was barrel-like and her arms like tree boughs. A caricature, you think? I leave it to any one who knows her here in Paris. A huge roll of flesh, thick as an ordinary man's wrist, made the back of her neck. And she didn't walk—she trundled.

And yet I liked her eyes.

They were robin's egg blue, wide apart and honest. Her pan-o'-dough face was saved by those eyes. They held a docile gullibility that was altogether lovely. One could no more conceive of Mrs. Krule cheating any one, or descending to chicanery, than one could conceive of one's own mother going to jail for firing orphanages or kicking the crutches out from under cripples.

An incident attending my first call is of note.

I had visited the new bakery—she named it The Dutch Oven, by the way—to compliment her on the powdery white aspect of the place and establish relations that might lead to advertising. Two women patrons were present ahead of me. As the proprietress trundled to one of her windows, to fill a paper bag with designated pastries, I beheld a boy named Sibley with his nose against the glass.

A wild little nondescript was urchin Benny Sibley, hatless and barefoot, his features and clothing showing parental indifference. A mangy, hybrid airedale was likewise attracted by those window delicacies. It stood on hind legs beside the tattered youngster, paws against the pane where it left dirty spots. Not at all a nice advertisement to have near those edibles, for the Sibley boy's ensemble was unspeakably besmirched.

Yet stout Mrs. Krule did not shoo him away. She waited till her two women patrons had departed. Then she went to the window to readjust her trays. Keeping her bulk toward me so I wouldn't see, she contrived to snitch up one luscious eclair. To the door she went next, as if to scatter the flies. Under the secrecy of her apron, without a spoken word, she slipped the pastry to the startled boy's hands.

Whereupon he turned and bolted, the dog loping after.

Mrs. Krule effected to be finicky about those flies on her door screen. Then she turned and came toward me, avoiding my eyes. She offered no comment on what she had done. She might have looked as ashamed had she struck the boy brutally.

I wanted to warn her that she was making an error, doing that sort of thing. The neighborhood urchins would make her life miserable. Yet I said nothing.

Her husband was dead, she told me. Three daughters in Holland were married; had children. Not wishing to be dependent on them, she had joined a brother in a Boston delicatessen. But the man had sold out and gone back to the Netherlands. Because the Vanderburg family up on Beach street were relatives of hers, she had come up to visit them. Which had acquainted her with Paris, Vt., and the dissatisfaction being given by the Elite.

I made note of these details. From time to time other customers entered. They compelled her to rise from the plain, wooden chair planted by the cash register, each time with an effort. In those moments of being seated, the only evidence I had that our motherly Dutch bakeress possessed knees was her mannerism of keeping her stolid hands planted firmly upon them.

"You mean you're going to do your own cooking, nights," I exclaimed, perceiving she was due to lose some of her rotundity.

"Some von to help me, I get," she responded, "ven der business pays me."

That time came quickly. The Dutch Oven on Cross street had swung three-quarters of the bakery trade away from the Elite within a month of the day her stand opened.

I was making my regular nightly call at her place some three weeks later when she spoke to me about an assistant.

"Ten dollars by der veek I pay," she informed me, "for some von to vait on der people. Maybe trade gets goot and I pay more."

I scratched my chin in reflection.

"You remember that youngster to whom you presented that free eclair?" I said finally. "Well, his name was Sibley, and he lives with his mother—and two sisters—over on River street. Josie Sibley's husband was horribly scalded in a dye vat at the process works. Some declare the man jumped into it deliberately—committed suicide—but no one has proof. What I'm getting at is, the mother has had a tough break since and tending your counter might solve two problems: hers and your own."

At once Mrs. Krule wanted to know all about Josie Sibley, her man's accident, the ages of the children, why the father might have taken his life. She listened attentively to what I imparted, making a little compassionate croon after each of my statements.

"In some ways Josie's peculiar," I said. "She talks altogether too much and some folks say she's inclined to be bossy—that she bossed Herb till he jumped in a dye vat to end it. But perhaps she can't help it. Her mother did the same to her father, and after marrying Herb she discovered herself in her mother's predicament: wedded to a man who'd stand for it. And so Herb got it. That doesn't alter the fact that she's got to work and raise those three children——"

"It ain't goot to boss men!"

"Well, Josie's up against it. The boy is 13—just the age to get into costly mischief—and from present indications she's going to have plenty of trouble raising him. The two girls are twins——"

"Maybe," said Mrs. Krule, "for dot kind I pay fifteen dollars."

And she did. But before the end of summer I found myself wishing I had been more discerning.

JOSEPHINE was a small, wiry, nervous female with snapping black eyes and sharply chiseled chin. She hadn't been working at the Oven a week before portly Mrs. Krule discovered her streak of spleenish domineering. If Josie was going to "wear out her feet" waiting on trade, the shop must be arranged according to her whim. And when it came to bakers—for one soon had to be acquired—no man stayed very long if Josie didn't like him. And usually she didn't.

"You don't like men, yah?" Mrs. Krule commented after a particularly apt baker had taken his departure—after explaining his opinion of Josie with blasphemy.

"They give me an ache," was Josie's rejoinder.

Old Mrs. Krule was painfully perplexed. She sat in her wooden chair, hands on her knees, head bent slightly forward, studying Josie as she slammed the trays about.

"Ache?" she repeated.

"I've got a supreme contempt for them. All they're good for is to make a woman trouble. I never saw one who could care for himself. One capable woman's worth half a dozen men bunched together."

Old Mrs. Krule shook her square head.

"Your husband then, you don't love him?"

"O—*love!*"

"But in my country, men they are different ——"

"Only because you European women let them get the upper hand. It fairly burns me up. That dago woman's another; she lives across the street. The way she kotows to that man she's married—think's he's a little tin god——"

"Men got more brains than women!"

"O, bosh and nonsense!"

"Ain't they?"

Josie laughed shrilly—her only response. And Mrs. Krule, bakeress, was increasingly troubled.

"You got son——" she began.

"God knows why," Josie interrupted.

"You call dogs bad names and they don't know nodding else but," argued the Dutch woman. "Some day maybe your own son show you."



The stream was pushed aside. Crumpled against the fence was a limp human body. The judge reached it first. "Josie Sibley!" he exclaimed. "Josie with her neck broke!"

"He's the least of my worries," the mother contended.

And two years went by with this sort of squabbling.

JOSIE ensconced herself as a fixture at the *Oven*. Many new customers thought her the proprietress. Perhaps from the way she was allowed to run things, the portly owner being peaceable by temperament, she finally believed it, herself. Anyhow, she allowed her youngsters to come in after school and help themselves to the bakestuffs at random. And she actually told Mrs. Krule to go back to her ovens and "run her end of it" when the Dutch woman feebly protested against Benny lugging out fourteen crullers in one night to treat the members of a scrublot ball team.

Furthermore, that Josephine wasn't wholly consistent in her moralities was widely complained of by Paris womenfolk. She would look them straight in the eye and tell them that goods baked three days ago had been fresh the previous evening. And a fine hullabaloo was created on a Saturday afternoon when she short changed the small Pratt boy on a five dollar note and refused to rectify her error till the Pratt woman appeared with Chief Hogan in tow.

My personal experience with Josie's dishonesty came of an evening in 1914. I gave her a five dollar note for some bakestuffs. The bill, as rung up, was a dollar eighteen. Reaching the door with my purchases, I counted my money and had three thirty-five.

"You've made a mistake," I said, turning back.

"I never make mistakes," flared Josie.

"Well, anyhow, I'm short just forty-seven cents."

Biting her lip, she rechecked my items.

"You see," she said scathingly, "the goods that you've bought make a dollar sixty-five."

"But that isn't what you rang up on the register."

"I don't know that it's any of your business what I've rung on the register."

I looked at her queerly. She started to mumble about punching wrong keys.

"I'm not forgetting," I reminded her, "that I was responsible for Mrs. Krule employing you."

"My conscience doesn't hurt me," Josie retorted, "What right has a foreigner to come over her and settle in an American town like Paris? Take trade away from native born Vermonters?"

"She seems to have provided you with a pretty fair living the last twenty months."

"O, I don't know. It's a question how much business she'd have if I wasn't up front here to wait on people."

I walked home with misgivings.

Before I saw Josie or Frau Krule again, however, the latter called me one night on the phone. Being a mid-week evening, the bakery was closed.

"You come over and see me, yah?" she begged. She seemed distressed. I went over to the *Oven*.

I found Mother Krule seated in her wooden bottomed chair behind her main counter, foggy spectacles on her eyes, pain on her face—and brown paper before her covered over with figures.

"You and me friends are, yah?" she greeted me. And her placid mouth quivered. "No more money I make," she said raggedly. "Last month eighty-von dollars she steals from me alretty."

We went over the figures scrawled on the paper.

"Perhaps we'd better hunt up Judge Wright," I finally said when theft was irrefutable. "You can swear out a warrant for Josie's arrest."

"Ach, no!" cried Mrs. Krule. "Der mother of children she is. I give her der money dot from me she steals. But . . . you tell her no more she comes here to vork."

I saw that Josie's spleen had so bullied the Dutch woman that Mother Krule feared discharge might be impossible—that Josie mightn't accept it. I had wished Josie on her. I must take her off.

Which I did. With relish.

"Well, I can tell you one thing," Josie flamed in my office before slamming my door, "she's made a first class enemy of me and she'll live to rue it!"

Benny Sibley avenged his mother in a manner more drastic. Getting his "gang" together they congregated across the street from the bakeshop. Waiting till walks were empty of pedestrians, they sent a volley of bricks at Mrs. Krule's shop front. Both windows crashed with a roar like sharp thunder. Speeding through an alley, the gang disappeared.

The hapless *Dutch Oven* had to close for a week. The shop's merchandise, fraught with slivered glass, was a passing loss. One of the "gang" squealed on Benny, who was taken into custody. The case was squared by the widow paying the cost of new windows and the boy turned loose with stern judicial reprimand.

But Josie Sibley was a smouldering fury. "Her turn would come," she gave out publicly, though why she felt herself entitled to a "turn" was something that Paris could not quite decipher. The result of the episode was to swing community sentiment over to the *Oven* thrice stronger than ever.

And Abe Hoadley was so hard hit that he sold the Elite to three Greeks from Springfield.

Josephine Sibley went to work for those Greeks.

For two years and a half after coming to Paris, Mother Krule ran the *Dutch Oven* in Cross street, working hard, giving honest values, accumulating enough to buy a little cottage house up on Putney Street Extension. One of her own nieces, Hulda Vanderburg, had grown big enough to succeed Josie Sibley, and a Dutchman named Van Noot came up from North Adams to shoulder the kitchenwork.

And the Greeks in the Elite, doubtless goaded by Josie, at length saw a chance to annihilate competition. Try as they would, their purchase was a loss. They would set up a monopoly on Vermont town bakestuffs.

The week following America's official entry into the war, a swarthy young stranger appeared in the *Oven*. While Hulda went back to fetch in fresh rolls, he produced a small can with a perforated top.

Over two luscious displays of cream puffs he criminally sifted a pint of powdered arsenic.

We know because the can was later found, the case against him proven, and the man at this moment is confined in Windsor prison.

Paris went insane. Sixteen people were hovering 'twixt life and death next day. Then serpentine rumor lifted its head. The *Oven's* proprietress was not Dutch but Prussian.

The war had reached Vermont.

. . . . .

By six o'clock that night a small mob was collecting in the Paris business section and stoutish Mother Krule was in danger of her life.

"Something's got to be done, Sam!" I cried to my partner. "Even if the woman is Prussian, poisoning Paris—wrecking her business—would be the height of nonsense."

"All the same," answered Sam, "we'd better be discreet. War sentiment's high."

"Discreet, hell! That mild eyed old woman wouldn't bash a mosquito. There's talk that Fred Wallace has been hanging 'round Josephine."

Fred's brother Asher was lying close to death. He'd eaten three of the poisoned puffs and Fred's mouth was largest in affecting retribution.

"Well, what if he has?"

"Put two and two together. A thoroughly vile woman is behind all this, getting town 'patriots' to pull her chestnuts from the fire. I'm going to get some sensible men together to stand by Mother Krule. She's no more German that you or Mike Hogan."

I got Uncle Joe Fodder, Judge Amos Farmer and Sheriff Amos Crumpett. Sam later followed. "To protect me," he said.

At a quarter to eight we got out to Putney street. We found Mother Krule sitting on a crate in a little shed at the foot of her garden. She had nowhere else to "hide." We saw her face tear-smeared when we finally gained entrance.

"We'll see you ain't hurt, ma'am," said grim-lipped Sheriff Crumpett.

We hadn't been with the woman ten minutes before one of the Price boys came tearing through the garden.

"There's a big crowd headed up Elm street!" he cried. "They're after Missus Krule."

That filled the bakeress with new terror palsy. But Uncle Joe voiced the general sentiment.

"I ain't shot a gun since th' mess t' Mennarsus. But I'll do it t'night t' save Paris fr'm disgrace."

He had brought an antiquated horse-pistol with him, we discovered. He brandished it suggestively as the fraught moments passed.

The mob came up Elm street and turned the far corner. Up Putney street they spilled, red fire torches blazing. They had found the red fire in the depot supply room.

"Mien Gott! Mien Gott!" cried the fear crazed bakeress.

"Keep quiet!" ordered Farmer. "Do not squeal till you're hurt."

The crowd reached the street directly before the house. By sheer press of numbers it broke flat the fence. In a mischief-bent juggernaut of devastation, the flower beds were ruined. At the first crash of glass, Sheriff Crumpett stepped out.

"Stop where you are!—you silly bunch of hoodlums."

Every person in the mob heard the old man's angry challenge.

Fred Wallace was ring leader; there was no doubt about it. He spread out both arms with his fellows at his back. They later pushed him forward by milling weight of numbers.

"We're after that Hun!" the Wallace person cried.

"That so? Just why?"

"Because she's a poisoner—a general public menace!"

"She ain't half the public menace you be, Fred Wallace. Fine way, this is, t' show your cheap patriotism."

"Wallace," ordered Farmer, wiry hair bristling, "s'pose you go home—or git int' a uniform."

"You can't order us home!" lifted half a dosen voices. The red fire blazed brighter. It lighted the district with barbaric nimbus.

Uncle Joe Fodder got out beside Farmer. His voice cackled queerly: "Th' first man who makes a move t' hurt Mrs. Krule gets a shot through th' stommick!"

The vandals saw his pistol. Many of them quailed.

But Savaran Disposes

Another of Douglas Newton's delightful short stories. This time a colossus of Hollywood demands an African war—the real, raw, red hot savage stuff—and gets it!

Next Sunday

"A fine commander of the G. A. R. you are!"

"I see more war from '61 to '65 than most of you'll see if you lived t' be a hundred. An' we didn't fight women!"

"Women in your day didn't know how to fight!" I heard a voice cry shrilly—a voice that I recognized—and not a man's voice either.

"Rush 'em!" cried a hoodlum shrilly from the rear.

An ugly pushing started anew. Wallace slid before it. Uncle Joe steadied his pistol on a forearm. I saw it belch fire and Wallace went tumbling. He doubled like a jack-knife. Then real passions were loosed.

Judge Farmer and the Sheriff were swept against the fence. Something bashed me on the head. Silver stars showered me. I went down under boots. Groggy from the brickbat, I had the sensation of an army sprawling over me. Some members of it tripped. Weight piled upon me. I lost a front tooth. One cheek was scraped open.

"Come on, you cowards!" I heard that female voice again. "Do what you started. Vermont's got no place for foreigners, anyhow!"

A barrage of the brickbats rained down upon the tool shed. Only Uncle Joe kept his feet and his freedom. Turning his pistol about as a blackjack, he hammered at heads and felled hoodlums in groups. I fought to get up and once more was knocked prostrate. The shed was ripped open.

"It's empty!" cried voices in angry surprise.

Mrs. Krule had escaped. While the sheriff had argued with Wallace in front, Sam Hod had kicked boards from the structure in the rear. He had helped the woman out and over a wall. I found her later at my partner's home when I came to report the firing of the cottage.

For that cottage was fired. Benny Sibley tearfully confessed next day that he'd used a club to break a window and touched a match to an inside lace curtain.

"I thought it was all right," he blubbered. "We're at war with Germans, ain't we?"

THE Putney street corner was aflare with yellow red. The small wooden structure blazed and burned like kindling. That stopped the conflict somewhat. And some one had sense to turn in an alarm.

Up Elm street came the wagons, sirens heightening the tumult. The chemical car first, with men dropping off to link hose with hydrants. The fire engine next, sparks furling bizarrely. Then Harry Prescott, fire chief, in his high geared red flivver. Judge Farmer got to Harry.

"T' hell with th 'house. Save th' property adjoinin'!"

Mrs. Krule's little home was already doomed.

"I can't do much," cried Harry, "with this crowd raisin' Cain!"

"Turn your hose on 'em, then," the wrathy judge responded. "If they won't stop this nonsense, wash 'em with water."

A new burst of brickbats had greeted the firemen. All the hoodlums from down below the freight yards had come there to enjoy an evening of pillage. The house as a bonfire epitomized their riot. A billet of wood struck Harry in the head. It knocked off his helmet and somebody kicked it.

"Give 'em the works!" he cried to Jeb Pumpton.

It might have been comic, under less tragic circumstances. Three lines of hose had finally been hooked up. They swelled now like pythons. Nozzles coughed—spat—erupted. A battery of water ploughed the ground up like shells. The hosemen fought the pressure. They got the nozzles lifted and began to fan the yard.

Toughs were mowed down like puppets. A fellow named Hager was turned end for end; the stream stayed upon him and rolled him like a can. Whole groups lost their footing and brought up against the fence. In less than half a minute a gasping, clawing, bespattered mêlée was shoved like offal into far darkened corners.

"Good God—wait!" cried Farmer suddenly. He seized Pumpton's arm. "That's a woman you're wettin'. She can't gain her feet."

The stream was pushed aside. Crumpled against the fence was a limp human body. The judge reached it first.

"Josie Sibley!" he exclaimed. "Josie with her neck broke!"

"Things have a queer way of adjustin' theirselves, don't they?" said the sheriff. The mob had disintegrated quickly enough. The last of the embers were falling in the cellar hole.

"Now what'll become of her kids?" mused Fodder. The old man, mud splashed, sank down on a crate.

"Why does a woman like her have 'em—kids—anyhow?" growled Crumpett. "What's gettin' int' th' womenfolks now'days—that they've got t' lead riots an' such things as that?"

"Search me," said the hostler. "But one thing's certain—if Josie'd been home mindin' her young uns, all this wouldn't happened."

"It ain't th' American idea, stayin' home an' mindin' young uns. I heard Josie say so herself. . . . . t' ol' Mrs. Krule one night in th' bakeshop."

The fire was put out and Josie Sibley's body was borne across the street. Later Blake Whipple's undertaking wagon came up to Jim Harper's and got it. I headed for Sam Hod's.

"Such troubles I make!" sobbed the portly Dutch bakeress—whom I found in Sam's sitting room.

"Fiddlesticks!" cried Alice Hod.

"They caught young Benny," I declared. "He fought like a wild cat. But they got it out of him that he fired the house."

Mrs. Krule became quiet and stolidly thoughtful. With fat arms propped up, handkerchief at her lips, she was suddenly oblivious to our discussion of the riot.

"Benny is goot boy," she finally pronounced. "When I tell his mama she can't work in my store, he go get stones and break all the windows."

"Call that *good?*" exclaimed Sam.

"He do it for his mama. That ain't so bad. But his mama don't remember that Benny iss a man. Me, I understand boys. I can take little Benny and make him fine lad."

"I don't doubt but what the selectmen would be tickled pink to let you," I said it half in jest, not considering its effect.

"Yah? You think maybe they let me?"

"You don't mean you would!"

"Such troubles I make! I take little Benny and make him fine lad."

Thus it came about, seven days later in Judge Farmer's office, that five men sat stupefied.

"Ach, money!" cried the bakeress. "So easy I make it when maybe I show Paris I don't put poison in cream puffs. I go back to my rooms in my bakeshop upstairs. Benny and Sybil and Gertrude I take there. And Benny I teach to say prayers and be goot. You let me haff dom—yah?"

Mrs. Krule had arisen from her chair and came in front of Judge Farmer's table. She leaned upon it, her face ten inches from the rueful selectman's.

"I don't get it," said Farmer. "The mother of these kids treated you 'bout as nasty ——"

"But such troubles I make, here in America. And without his mama, Benny make more. Benny iss goot boy. He yost need some one to love him. You let me have him, yah?"

"Well, I'm certainly willing if the rest are. I don't quite get the head and tail of it, but if you want to get hold of that little Indian and whale him as he deserves, I envy you the privilege. Go ahead and take 'em."

Mother Krule did.

However, she didn't whale them.

Gertrude admitted once in my hearing that beyond taking them by the ear occasionally at the commencement of her guardianship, the foster-mother laid neither palm nor stick on her charges. Josephine Sibley might have domineered over the fleshy bakeress, but the latter had wholesome Dutch ideas about the propriety of small children doing it.

The twins appeared at school that fall, neat and well-mannered. Benny's gang dissolved. He broke no more windows and stole no more fruit. I recall his visit at our office just before I left for war. He'd come to apply for a job as carrier.

"Will you be strictly honest about bringing in collections?" my partner demanded.

"Yes, sir," Benny promised. "I'm kinda laid off hurtin' Missus Krule's feelin's. She's awful soft inside, Missus Krule is, when you get to know her. 'Taint a bit o' fun raisin' Cain with any one who's soft inside. A fellow feels he wants to sort o' chip in and help her. Besides, I never knew what a lot o' fun work was till she let me pitch in and do interestin' things, instead o' slappin' and jawin' all the time."

"Interesting things?"

"She let me paint the inside o' the shop. Then she put it up to me to sort o' boss the gang that cleaned up the mess Fred Wallace made to her house on Putney avenue. Ma'd never lemme do anything. I was just a kid to her, I guess. Missus Krule says that when things are straightened out I can help the carpenters build a new house for us up on the old Putney cellar hole. She sort o' treats me like I was a man and so I just gotta be one."

"Report Monday night," Sam told him in parting.

"Yes, sir—thanks!" said Benny, putting on his cap.

"Why, the boy's a little gentleman!" cried my partner when Benny had departed.

IF you come up to Paris today you can easily find the Dutch Oven on Cross street, just around the corner from Main. She owns it still, though Van Noot runs it. Her heart began to misbehave after Sybil's marriage to an architect named Wilkes. Gertie finished high school and entered a normal school in Connecticut.

Benny was last to leave her. He had just turned 17 the month of the adoption. He was made to go to high school and then—because of his bent for mechanics—he want out to Detroit and entered a factory. Six months after his departure he sent Mrs. Krule a clipping. She showed it to me one night in the bakery. Benny, it seemed, had specialized on engines. He had left the motor factory to take up work on planes and the clipping attested he had made his solo flight.

Nearly a dozen years ago that mob of hoodlums burned the Dutch woman's house. And Benny has come along in that time . . . yes, Benny has come along! . . .

Every evening in the year that weather permits, spring, summer, autumn, winter, a gray haired old Dutch woman comes out on her back porch between 8 and 9 o'clock. Out into the yard she goes and seems to be idling around her property, yet waiting for something.

Then, if the weather be clear, sooner or later off in the low southeast her mild blue eyes are sure to see a light—a moving light! Over the horizon it comes, inexorably mounting up cobalt heavens. Onward and onward—closer and closer—yet up toward the stars. Soon the doughty purr of a plane becomes audible. And always it passes directly above her house.

It is Benny Sibley piloting the night mail between New York and Montreal! . . . .

Up there alone between mountain tops and stars strong, young hands steady at controls, mind attuned to that savage motor, calm eyes fixed on flashing mountain beacons, another dauntless young eagle of the air is pushing through space on wings of silk and steel. The United States mail is going through. Benny is carrying it.

Somehow, it is the essence of glory—that conception of a great mail plane hurtling through the heavens night after night, regardless of storm, riot, holocaust, or flood. And the boy that twelve years ago was headed for the bad, who broke windows, stole fruit, fired houses, led a gang, has beautifully made good that Dutch woman's plea: "To me you give him. I make him goot man."

I often wonder what her thoughts are as she stands in the garden while the mail plane goes through. Strange indeed, to think of the tousle headed little roughneck who smashed glass and fired lace curtains, as the guiding brain of that long, gray, snarling thing of inexpressible power that must mount up so far some nights that the rotund little old lady in the garden can't see the signal of his flashlight. For Benny usually waves one. He knows she's down there wishing him Godspeed.

Sometimes the wild Shirkshires hurl up the mountains—when we hear the faint throb of the night mail going through. Whole weeks have passed by when we have not caught sight of it . . . only that strong, virile pulse somewhere up there in nocturnal adventments.

Yet I never lie comfortably in bed, with rain beating down on the shingles and a book on my chest over which I've been nodding, and discern that faint throbbing growing constantly louder—till the whirr becomes a roar that dies in northern distance—that I don't breathe a little prayer for Sibley, up there in the cold and the dark, doing a man's job, making danger his calling in the advancement of our culture.

Joe Sibley took the attitude that nothing male was entitled to much respect. Mother Krule took the attitude that Benny was Man and respected him as such. And he had to perform in order to keep faith.

O, well, I suppose it's the continental angle!

(Copyright, 1929, By William Dudley Pelley.)

MAIDEN MEDITATIONS

by Sara Moore



THE EDUCATION OF JIMMIE.

Jimmie learns
There are two kinds of women:
Those who boss the life
Out of a man
And those
Who won't have anything to do
with him.



THE UNBRONZED VENUS.

Could Venus, shedding summer seas,
Arise 'mid shore line beauties,
Would her immortal loveliness
Compare with current cuties?
Might not her goddess calm be jarred
By thought that stings and heckles . . .
What price perfections line and curve
If one can't tan—but freckles?



GOOD-BY, NEW YORK!

[It is rumored that Ziegfeld is so impressed with the speakies he will make no more musical comedies, except for the movies.]

If all the show girls, bad and good,
Are beckoned off to Hollywood,
While drys still cut the night clubs down,
They might as well close up the town.
Our vanishing phenomena!
Some reappear in Canada,
But I'll go west, my girl! Boohoo—
Dear, little ole New York is through.

[Copyright: 1929: By The Chicago Tribune.]

Answers to Love Queries . . . . . By Doris Blake

Have you a perplexing love affair on which you need the counsel of a friend? Write to Doris Blake, care The Tribune, Chicago. If you wish a personal reply please send a stamped, addressed envelope.

Why the Secrecy?

"Dear Miss Blake: The pal of the boy I go with asked me to go out with him and I consented, although I have told the former nothing of it. The three of us come together frequently, and I fear this will make matters uncomfortable. What'll I do?
"PUZZLED."

No need for secrecy, Puzzled. You're quite within your rights in accepting his invitation.

Better Ask Her.

"Dear Miss Blake: I am 35. My sweetheart is 18. I lack the nerve to propose because of my age. What should I do? HENRY."

You must surely have discovered whether you are too old for her or not. If in doubt, though, better ask her and find out.

He's in the Wrong.

"Dear Miss Blake: The fellow I went with said some nasty things about me to a girl friend of mine. Now he has asked me to go out with him again. Please advise.
"GORGEOUS."

A gentleman remains silent unless he intends to make complimentary remarks about a young lady, Gorgeous.

Just Friendly.

"Dear Miss Blake: I love my girl friend's brother. He is very attentive, but has never invited me out. Does he care for me? CECIL."

He has shown you no definite personal attention, so I guess the attentions are those he would show to any friend of his sister's.

Pet Economies

Tell us about your pet economy or an odd economy of some one you know and we'll pay you $1 if we print your letter. Address Economy, Sunday Tribune.

Picks Spot for Well.

While homesteading in the Dakotas some years ago it was necessary to drill a well on our place. Our predecessors had tried repeatedly to get good water on the land, and after a great expenditure of time and money gave it up as a "bad job." The first night there I dreamed that I dug a well—in fact it seemed that I dug that well all night long. It was so imprinted on my memory that the next morning I staked out the exact spot—only a few feet from our shack—and insisted that the drillers sink a shaft in that particular place. Happily for all concerned, they struck a spring and we had the best water for miles around. J. C.

Finds Indian Relics.

My pet economy was to pick up various shiny objects as I walked through the fields. One day while walking along, I noticed an arrow pointed stone which I picked up and put in my pocket. I showed it to the librarian and he asked me where I found it.

We both went out to the farm and found more stones just like the first one. These proved of considerable value as we later found other objects of art relating to the American Indian.
J. B. R.

My Greatest Thrill

Write and tell us about the greatest thrill you ever experienced, and if we print your letter we'll pay you $1. Make your letters short and snappy. Address them to "Greatest Thrill" Editor, The Chicago Tribune.

Just Dumfounded.

Four years ago a national home lighting contest was conducted for school children and I wrote and submitted an essay. A month or so later during the morning chapel period the district winners were announced. All the grade school winners were announced first, leaving the high school winners until the last, with the district winner at the end. I hadn't expected anything, so after the prizes had been given for the local winners, the man who was giving the prizes gave a speech about the district winner, without mentioning the name. He went on to say what an honor it was and finally called my name.

I was so dumfounded my friends sitting on either side of me had to push me up to go to the stage to accept the prize. Before giving me the prize, which was a chest of silver, he talked some more and it left me rather weak when I finally got off the stage. Since then I've had more thrills, but never one so great.
M. O.

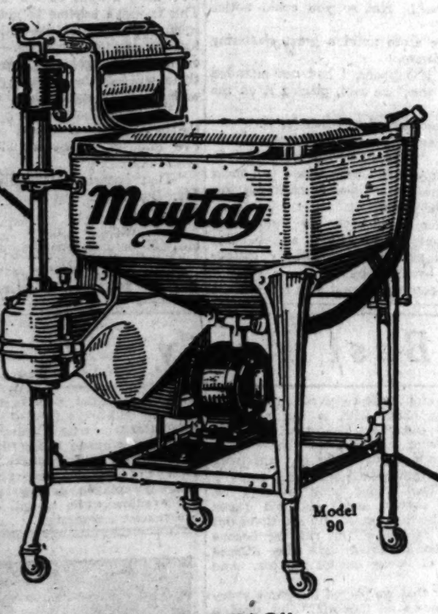
The Thrill of Sight.

For weeks I had been in the hospital, my eyes bandaged after an operation performed with no definite hope of restoring sight. Then at last came the day when the bandages were to be removed and my eyes tested. Fearfully, I opened my eyes, and I saw dimly the loved face of my best friend, the doctor. Even the joy of stronger sight that came to me in time never equalled the thrill of this first moment. V. W.

OPEN EVERY EVENING
Until 9:00 P. M.

The Best Place
To Buy Your Washer

COME to a TAYLOR store and see all the leading makes of electric washers. You'll find the washer you want at a price you will be glad to pay. TAYLOR'S terms are liberal—making it easy for you to buy a washer.



The "MAYTAG"
Every woman has heard about the Maytag and its wonderful washing qualities. Aluminum tub and large wringer rolls.



$89
The "THOR"
Model No. 2 with porcelain enamel tub. Buy from Taylor. Save $40.50.
Regular Price, $129.50



The Taylor will wash a tubful of clothes in six minutes. It will wash cuffs and collarbands absolutely clean without hand rubbing.



$89
The "EASY"
Three vacuum cups, copper tub and gas heater. Slightly used—guaranteed same as new washer. Special, $89
Made to Sell for $155



$99
Brand New "A B C"
Very latest model with six-wing agyrator. Stainless nickel-plated copper tub. A quality washer.
Made to Sell for $155

$1.00 DOWN
$1 WEEKLY
on Reconditioned Washers
Carrying Charge

Certified Reconditioned Washers

MAYTAG (Model S7)	$79
THOR	$55
EASY (Model H)	$69
APEX	$59
COFFIELD	$62
CATARACT	$64
ABC	$67
MOLA	$69
EDEN	$49
FEDERAL	$45

FREE SOAP A full case of Rinso given with every reconditioned washer.

Expert Repair Service on All Makes of Washers

4051 W. Madison
2604 Milwaukee
4800 S. Ashland
6148 S. Halsted
LEITER BLDG. STORES
State & Van Buren
Open 9 to 5:30

Chicago's Largest Dealer in Electric Washers
TAYLOR Washing Machine Co.

Waukegan
114 N. Genesee
Hammond
115 E. State
Gary
666 Broadway

Liberal Allowance for Your Old Washer

All Phones Van Buren 4800

The LONG NIGHT

by FRANK R. ADAMS

In Retrospect:

THE steamship Rangefinder, bearing Prof. Eric Dahlstrom on an arctic voyage of exploration, has been wrecked and is drifting in the ice with Prof. Dahlstrom, Judge Cavendish, and Capt. Anderson as sole survivors. Stephen Hard, war correspondent, is dispatched with a relief plane by Mike Levens, managing editor of the New York Chronicle. Hard drops from the plane by parachute. He finds two men in the cabin, both unconscious or dead. He is struck down unconscious by an unseen assailant. By dirigible arrives a second relief party, led by Eve Dahlstrom, the explorer's daughter, and including Leroy Collier, whom Eve has promised to marry in return for financing the expedition; Herbert Beverleigh; John Gael; Christopher Brinker, Scandinavian newspaper man; Dr. Waters, and Karl Mausler, a German mechanic. The dirigible is compelled by rising wind to cruise away, leaving these members of the party aboard the ship. Dahlstrom is found dead, Cavendish and Hard unconscious—the latter with a crutch in his hand. The captain is missing; the ship's log reveals that the crew has deserted, under the leadership of the mate. Dahlstrom's death is attributed to Hard. Collier convinces the others that the motive might have been a phial of radium. Hard is placed in chains.

INSTALLMENT IV.

Rescue by Air.

WHEN the others had retired Steve surveyed his prison critically. Considering the size of the ship, this main cabin was really quite large. Apparently what would ordinarily have been both the dining salon and the main cabin had been thrown into one room for the purpose of economy and convenience in heating. Around the butt of the mainmast to which he was chained there was plenty of room for exercise. He could move in a circle within a radius of seven feet. He would have to do his walking, though, when the others were awake, because the jangling of his chains, even at the slightest movement, was a prodigious racket.

He was within easy reach of the stove so that he could keep warm enough, warmer, probably, than any one else on the ship, but he could not touch the lamp, which had been turned down to a mere glow in order to conserve oil.

He had to laugh at the swift change in his fortunes that had been effected in the last few hours. The predicament in which he found himself was a curious commentary on the uncertainty of human life. He had come, at considerable risk to his neck, to save Eric Dahlstrom, and now here he was accused of having killed him.

He confronted fairly the facts as he knew them, the events that had actually happened from the time he had walked down the frozen, creaking stairs of that aft companionway until the blank of unconsciousness had overtaken him and he had to confess that they seemed too fantastic to be believed. He reviewed again his actions and reactions from the time he had made his parachute landing. First, there was the fact that the aft companion hatch and the doors below were open. That had seemed criminal carelessness on the part of some one—that or a deliberate act of destruction. If those doors had remained open for long every living thing in the cabin would have been frozen to death.

Steve toyed for a moment with the idea that Dahlstrom had done it himself; that when he knew that his old friend and comrade, Judge Cavendish, was asleep he had let in the arctic to put a painless end to what was apparently an intolerable situation. But that did not quite account for the fact that Steve had been struck down when he was trying to help Prof. Dahlstrom. Could it have been the judge who had done that? Steve's back had been turned to Cavendish at the time. It did not seem likely—unless the judge's present weakness was all a pretense and he was shamming an illness and fatigue from exposure that he did not really feel. It might be possible that an arctic madness had possessed the two men, an obsession of the long night; that they had quarreled over nothing and that he, Steve, had suffered the usual fate of the innocent bystander.

The character of Judge Cavendish, as he knew it from report and from observation since he had met him here in this remote corner of the world, rather ruled out the conclusion that there had been madness or a row. The judicial temperament and training, ideally exemplified in this distinguished veteran of the Supreme bench, did not make for personal quarrels. A man who has presided over a thousand arguments does not ordinarily enter into one on his own account unless the issue at stake is a momentous one.

Then there was that matter of the disappearance of the supplies. That some of the packages from the airplane might have dropped into inaccessible spots was quite comprehensible, but that all should be gone was stretching the probabilities. Steve wondered if Mausler, the German mechanic, on his own initiative or under orders from Collier, had collected and hidden them with the idea of making him appear to be a liar. It was a possible explanation, but not a probable one. He doubted whether Roy Collier could think that fast. He had never given any evidence of it during his military career. Collier made quick decisions, but they never had much mental effort behind them. So far he had been lucky. His mistakes had usually been paid for by somebody else.

STEVE smiled as he thought back over the causes of Collier's animosity toward him. There was no doubt that the millionaire had plenty of reason to hate the devil-may-care, outspoken war correspondent and adventurer. By an accident of censorship, Steve had happened to be on the actual firing line at the time Collier had made his most costly mistake and later, when the press muzzle was taken off, he, Steve, had mentioned it—plenty. Collier had tried to buy him off, but neither Steve nor the newspapers he represented had any use for money.

The scandal died down eventually, because there were so many others coming along that were more stupendous, but Collier had not forgiven the man who had penetrated his "front" and had shown him up for a fleeting moment in the white glare of truth. Even Steve could not see any reason why Collier should not welcome any chance to get even with him. The mere fact that a newspaperman, if he is a real one, has to write what he sees and knows regardless of who gets hurt could not be expected to enter into Collier's feeling in the matter or to soften the emotion with which he regarded the one man in the world who had never inclined his neck even slightly as a tribute to his money.

And then this last meeting between Collier and himself, where he unintentionally witnessed Collier's manhandling of Eve at Mrs. Beverleigh's and had subsequently knocked him down, had not in the least tended to establish any entente cordiale. Steve rejoiced in the fact that Collier was his enemy, and looked forward with pleasure to the next chance of coming to blows with him. For the moment Collier seemed to have the upper hand, and it was going to be unpleasant until they got back to New York and took a more conventional and sane slant on the situation. Just now the viewpoint of every one was warped out of all proportion by the enforced isolation and the entirely unfamiliar conditions that surrounded them.

As soon as Lindbloom got back with help. . . . Steve jerked himself up at that thought. It ran into a blank wall. One of the things he was supposed to do, according to prearranged plan, was to clear a landing space for the airplane which was mounted on skis. Unless he did so, Lindbloom could not possibly descend without crashing.

Well, in that case he would probably have to return, a prisoner, on the German dirigible which Collier had chartered for his expedition. That would be humiliating and ignominious but it would not last long. He felt sure that back in the states he could get out from under this rather ridiculous accusation. What he could not accomplish himself Mike Levens and the New York Chronicle could do for him. Steve had unbounded confidence in his superior officer and in the power of the press.

Mike had got him into this scrape—now let him get him out. Having thus philosophically shifted the burden of his rescue to other shoulders, Steve settled down to try to find a moderately comfortable position in which he could sleep. While he was shifting around and regretfully arriving at the conclusion that sleeping in chains was not going to be possible until he was much more exhausted, some one came out of one of the staterooms.

For a moment he thought it was Dr. Waters who was the smallest man of the outfit, but a certain poise about the movements of the shadowy figure convinced him it was Eve. She was dressed the same as the men but she walked differently. She had headed toward the door that led to the forehold.

STEVE sat up. The movement rattled his chains. She stopped still.

"I wouldn't," he said kindly. He kept his voice low.

"But my father is there." Eve's voice shook a little. "I can't sleep."

"Of course not. I shouldn't try, if I were you. Sit down and smoke a cigaret with me."

"But you are the man I hate—detest with all my heart and soul."

"Yes?" Steve accepted that coolly. "And you, Miss Dahlstrom, are not by any means my idea of what a young woman should be. In fact, you are farthest removed from it of any one I have ever met. But now that we have declared our estimates of one another, there is no necessity for discussing them any more. We can't hurt each other any more for today so let's accept the personal enmity as a thing established and taken for granted. You might as well accept my companionship as I am apparently the only other person who is awake. You're in a darn tight place mentally—a tighter predicament than my physical one—and you must accept aid from any source that offers either that, or go mad in the turmoil of your own thoughts. God knows I don't like you but under some circumstances I'll talk to anybody. My cigarets are there on the table, just out of reach. Mr. Gael forgot to put them back in my pocket after searching me."

Docilely enough, quite to her own surprise, Eve found his cigarets, gave him one, and hesitatingly took another herself.

"The matches——" he started to say."

"I have some."

Eve lit one and held it between them. It was his best chance to look at her, and Steve did not avert his eyes even while he held the end of his cigaret in the flame.

Her eyes were just as steady as her hand. Steve tried to find the word that described her best and finally was compelled, grudgingly, to admit that it was "brave." Her expression was troubled, more than that, tortured, but her chin was up and the pain that quivered in her lips could not gain control. Steve had an idea that she would die like that and never ask for mercy. Lacking almost all of the feminine characteristics which he had always considered commendable, she nevertheless had that one supreme attribute of mankind and of our race, of humanity—courage.

"What can we talk about?" asked Eve piteously. "I can't even think of anything except that if I had got here a few moments sooner nothing would have happened."

"I don't say that you must forget that," Steve replied, and he carefully held his voice to a monotone. He had learned the trick once when talking to wounded and dying men among the débris of battlefields. It was an anaesthetic that worked sometimes when no other was available—the sing-song human voice—and a cigaret. "What you have to do now is to overlay all the hurts and hates with a few gentle friendly thoughts that will protect the cut and stinging edges and gradually take away a little of the pain. I remember when I was rather a small boy that when my father had punished me he would always come to my bed before I went to sleep and talk to me about things that had nothing whatever to do with the misdeed, and after a while forget how much I hated him and before he got through I'd always crawl up in his lap and that's where I'd go to sleep. I think it did us both good."

Eve laughed a little sarcastically. "You can picture me going to sleep in your lap?"

"Not literally. What I was illustrating to you was the value of supplanting torturing thoughts with others that are at least endurable. I don't say that everything that happens is for the best. All I say is that no matter what happens there is a way to face it, that you can find something inside of you that will help you not to run away. And by facing it I don't mean in vendetta fashion. Revenge is rather a paltry distraction. Usually it only paves the way to more grief."

Eve inhaled from her cigaret. It was the first time she had taken a really deep breath. "You're trying to talk yourself out of a tight corner."

"Your error. I don't give a damn what you think of me. I'd rather you hated than liked me, and my feeling toward Mr. Collier at having won your hand in marriage is one of sincere pity mixed with regret that it will not be necessary for me to kill him myself."

Eve laughed a little. "I like you much better when you bite than when you purr."

"I have never been known to purr," retorted Steve. "When I am pleased I bark and wag my tail."

"But that does not often happen?"

"Very seldom. Almost never in the company of women."



Finally her head drooped until it touched Steve's shoulder.

"An obvious challenge, my dear Mr. Hard."

"Heaven forbid."

"Not in the least necessary. I have but one course to follow so far as you are concerned and that is laid out before me as straight as a string."

"With one end of it tied to the gallows," Steve finished for her. "Have you another match?" He took a fresh cigaret from the package.

"Yes, but light it from mine. We might run short of matches."

Her hand was still steady as she held it up with the smouldering tip of her cigaret extended but her eyes, as he noted when the glow increased as he puffed, were a little tired, more relaxed than when she had first come out of her stateroom.

THEY were sitting on the floor by this time, with their backs against the slanting mast.

"I wonder," he said, "what is the lure of the Arctic? No man who starts exploring the wilderness of ice ever quits. There isn't really half so much universal interest in the interior of Africa or Australia and they are almost as little known. The cold country puts its stamp on men, I guess. Or do you suppose it is only a certain type of man who gets interested in this sort of thing? One thing is sure—with very few exceptions Arctic explorers are pretty much alike. Nansen, Stefannsonn, Amundsen, and Peary, too, I suppose, although I never met him."

"O, but I did. I was a very little girl but I went to see him once with my father. We knew the others, too. Stefannsonn autographed his books for me and Nansen gave a party in my honor in Stockholm."

"Tell me about that and about Commodore Peary."

She did. And then he told her about his last talk with the great adventurer, Roald Amundsen, just before he embarked on his final flight to find his bitter enemy. He talked on and on. She swayed a little sometimes from sedative fatigue, from the low drone of his pleasant voice, and he watched carefully, keeping up an unceasing flow of conversation all the while.

Finally her head drooped until it touched Steve's shoulder. She did not raise it. She was beginning to breathe slowly and naturally for the first time. Steve grinned as he stopped talking. They made as incongruous a group picture as a bulldog and a puma taking a nap in the same basket. Just the same, he did not move for fear that the clanking of the chains would wake her up.

His cigaret went out.

The New York Chronicle still carried the Dahlstrom arctic expedition as a front page feature, although hope of locating the lost ship was waning. Mike Levens had received daily messages from the temporary headquarters of the Chronicle relief expedition at Dalrymple Rock and had sent out wireless instructions to Stephen Hard. Steve had sent in some good stories about the fruitless search across the terrific wastes of ice and snow, about flying through the aurora borealis, and about the methods they were using to attempt to locate the Rangefinder.

Levens felt that the fast flying plane carrying Hard and Lindbloom had a better chance of sighting the ice-locked ship than the Collier dirigible would have. Besides Hard and Lindbloom had already been in the field three days before the Collier airship was ready for its first flight.

"Frankly," he said to Jennings Frobisher, owner and publisher of the Chronicle, "the story is about over. It was a wild idea of mine, I guess, and it looks as if I'd wasted quite a lot of your money."

"That's part of the game," Frobisher assured him. "You don't hear me kicking, do you?" The old man got up from the chair across from Mike's desk. "I've never insisted on your being God. However, if you think this stunt is a bloomer, call off the boys and we'll stop the overhead in that particular branch office."

Mike already had his orders in code to relay to the Canadian wireless stations when the laconic message from Lindbloom arrived:

"Sighted presumable light signal Stop Dropped correspondent Hard by parachute eight forty-five pip emma."

"What a great descriptive writer that lank Swede sky-rider turned out to be!" marveled Mike Levens as he held the wireless form in his hand. "Imagine snapping your fingers under the nose of death and telling it all in fourteen words." He groaned. "And I'd give my shirt to have seen Steve step off into the dark. That might have been only a phosphorescent fish and yet the gorgeous damfool jumped for it."

Levens tried to think to whom of his staff he could entrust the delicate task of enlarging that fourteen word radiogram into four columns of descriptive matter that would make commuters shiver with appreciative sympathy while standing beside steaming radiators. Finally he decided to write the story himself.

THE first member of the party to arouse from the deep sleep into which they had all fallen was John Gael. Perhaps being in a ship's bunk had revived his seagoing instincts. He started to turn up the main cabin light.

"Don't do that for a minute," requested Steve from the floor.

Gael looked in his direction in amazement. Perhaps he had for the moment forgotten the prisoner. Certainly his surprise suffered no abatement when he saw who was with him.

"What the ——?" he started.

"Easy. Don't make any sudden noise. Pick her up and put her in her bunk. I believe you can do it without rousing her."

Gael did as suggested. Eve stirred as he lifted her from the floor, but did not open her eyes. The ex-sea captain came back after putting her to bed.

"Is everything all right?" he asked. "She isn't doped or anything?"

Steve laughed shortly. "No. She has been perfectly safe with me all night." He stretched his aching muscles with as little rattling of chains as possible. "She doesn't know she was sleeping on my shoulder, though, and there isn't any reason for telling her—or Collier either, for that matter."

"But I don't understand how she came to be here with you."

"She was headed for the forehold to have an hysterical breakdown over her father's body. I stopped her, and talked her to sleep."

Dr. Waters emerged from his cabin, yawning.

"About time I looked at my patients. How do you feel, Mr. Hard?" He glanced quizzically at Steve.

"Fair enough, except for a grand headache," Steve replied, indifferently. "I could do with a cup of coffee."

Gael was already feeding fuel to the fire. "I guess we can have something hot pretty soon."

"Most of us are pretty well nourished," the doctor decided. "We can get along without much real food for a day or so. Judge Cavendish needs all we can give him."

Dr. Waters stepped into the cabin occupied by Judge Cavendish, but he was still within range of sound and Steve cautioned Gael to say nothing further by placing a finger on his lips.

"It would be a grand idea," suggested Steve, "if nobody made any more noise than is positively necessary, for the sake of the judge as well as others who may not have had enough sleep."

Judge Cavendish insisted upon coming out into the main cabin for breakfast. There was coffee and hard bread for everybody. By the doctor's orders the judge and Steve were each served a ration of canned food, a preparation prepared especially for the expedition and containing a little of everything necessary to human nourishment, a sort of idealized dog food.

Collier came out of his stateroom while they were eating. After he had received his hard tack and not very appetizing coffee, he demanded, "Where's the rest of it?"

"The rest of what?" asked Gael, munching on a cracker.

"The rest of the meal. That stuff smells pretty good, considering how far it is from Sherry's." He sniffed at Judge Cavendish's plate.

"O, we've only got a little of that. The doctor is saving it for the invalids."

"Do you mean to say," demanded Collier, rising, "that I'm to eat this damned dried wall board while a red-handed murderer stuffs himself with real food? Not so you could notice it."

Steve arose amid a great clattering of hardware.

"As it happens, I had not intended to eat this," he said, placing it on the table.

Collier started to reach for it.

"I had rather imagined," Steve continued, "that all of the gentlemen in the party would be inclined to concur with me in the idea of reserving this for Miss Dahlstrom."

Collier drew back his hand as if some one had hit it with a club. But he did not seem particularly embarrassed by the rebuke.

"Of course," he said with magnificent generosity. "I am heartily in favor of that. Is there any more of the tincture of coffee, then, that I may use as a vacuum filler until the dirigible gets back?"

MAUSSLER, assisting Mr. Beverleigh at the stove, filled Collier's cup.

"How soon do you think Capt. Sachs will be back?" Mr. Beverleigh asked, dishing himself a portion of boiled rice.

"We were less than ten hours losing the ship in the first place," calculated Roy.

"But we were flying low and slowly," contributed Brinker. "Capt. Sachs must have gone a very lot faster on the way back to the base."

"It just happens that he had the wind with him," said John Gael, whose early training made him notice such things. "That would help him, unless the storm made him lose his way."

"Which way is the wind now?" asked Collier.

Mausler, who went up on deck to see, reported shortly to the effect that there was little surface wind and that the snow had stopped. The northern lights were quite strong.

"Sachs should be able to make the round trip, counting time out at Spitzbergen, to refuel in less than twenty-four hours," Collier calculated. "That's all we've got to do is kill half a day more here, and then we'll head back for civilisation."

"I suppose we ought to put the searchlight on deck going so that they can find us," suggested Dr. Waters.

"No," Collier contradicted, "there isn't much power left in the storage batteries and Mausler tells me there is no fuel to run the generator, so we'll have to save what we've got until the last minute. If Sachs got here as soon he'd cruise around in the approximate position waiting for us to flash him a signal."

"My plane and pilot will be back sooner than the airship," pointed out Steve.

"Yeah," Collier acknowledged without interest. "But what good will that do us?"

"For one thing, he'll have supplies and fuel for us in case your airship doesn't get back as soon as you expect. They might have had an accident in the storm last night."

"Don't try to frighten the women and children," sneered Collier. "That dirigible is a damn sight safer than your plane, and you know it. Besides, the dirigible can take us off and the plane can't."

"It could if you would all turn out and level enough space for a landing. Counting myself, there are seven able-bodied men. We could do a lot in a few hours."

"Sounds like an interestin' and practical idea, old pickerel," applauded Brinker. "What say, mates and companions, shall we turn out with brooms and dust off the ice?"

"Don't be absurd," countered Collier. "Why should we make it easy for this malefactor to get help. The least that could happen, if his friends came looking for him, would be that we'd have a fight on our hands. It. This is just a scheme to get away and square himself with the authorities before we can tell our story. If we turn on the searchlight to guide his plane there will not be enough current left with which to signal the dirigible."

"You could," persisted Steve, "flash the light on for a second or so every five minutes. That would not take much current."

"That sounds reasonable enough," Mr. Beverleigh put in. "Why not try it?"

"No," decided Collier. "The dirigible will be here soon enough."

"I hope you're right," echoed Steve.

[Copyright: 1929: By Frank R. Adams]

[To be continued.]

My Best Party

Tell us about the nicest party you ever attended and we'll pay $1 for each letter printed. Address Parties, Chicago Tribune.

An April Fool Party.

Quite a clever idea was carried out at a party given by a young girl, who lived next door to us. She invited about twelve or so of her girl friends to a party on the first of April. The evening was spent with games and music and at the supper table the favors announced the engagement and approaching marriage of the young hostess. This was a complete surprise to all her friends, because they were not aware that she had been keeping company with any one. She smilingly accepted the best wishes of all her friends and shortly after that the guests put on their wraps. After accompanying them to the door and bidding them good-night, she called after them, "April Fool!" Not until then did it dawn on the guests that they had been the victims of an April Fool joke. H. A. U.

Spider Party.

The best party I know of was called a spider party. The invitations were written on correspondence cards and a spider web and a spider were drawn across one corner. When the guests arrived the living room had a false ceiling made of grocery string in the form of a huge spider web. All of the strings [there was one for each guest] ended at one place—hanging over a corner of a picture on the wall—and each string had a tag attached on which was written the name of a guest. When all had arrived each guest found his tag and proceeded to wind his string around the tag. Of course, it was tangled with other strings, which caused much merriment. At the other end of each string was a favor particularly suited to the receiver. These were hidden under chairs, behind pictures, or in any out-of-sight place.

After the mad scramble with the string each guest was asked to demonstrate his favor. I recall that one rather stout lady received a tiny doll's rocking chair with a tag attached which read: "For that tired feeling." She found a rocker and rocked violently and leisurely for our approval.

A certain gentleman who talks a great deal about duck hunting received several small celluloid ducks from the dime store. He set them out in the middle of the rug for decoys and demonstrated how he enticed flocks of ducks out of the air. And so on.

After that we played the game every one knows as "Cootie," but used a spider instead.

The refreshments consisted of chicken salad with buttered rolls. The salad was garnished with spiders made of olives or bodies and strips of pimento for legs. Plain brick ice cream was decorated with a date and citron spider and the cakes with chocolate spiders on white icing. L. M. N.

Hawaiian Lawn Party.

The best party I ever attended was a Hawaiian lawn party given in my honor. The hostess was a young southern girl at whose home I was visiting in Tennessee. The large and beautiful lawn was enclosed by a fence which served as a trellis for dozens of rosebushes in full bloom. Near the center of the lawn, a number of comfortable chairs and benches were grouped around a stately magnolia tree also in full bloom. The porch was illuminated by fancy lanterns but on the lawn there was nothing to mar the splendor of the golden moonlight. The fellows were hatless and coatless wearing light shirts and white duck trousers while the girls were clad in the daintiest dresses I have ever seen. The hostess met her guests at the garden gate and presented each one with a garland of flowers to be worn around the neck in true Hawaiian style. This of course added much to the atmosphere of the party as did the Hawaiian guitar and six or seven ukeleles. We all sat beneath the magnolia tree and sang all the Hawaiian songs we could think of.

As we were enjoying a most delicious "Tropical Punch" our hostess slipped away but soon appeared on the porch dressed in a Hawaiian costume, grass skirt, flowers and all. A talented and accomplished dancer she entertained us with a number of solo dances, the music being furnished by a small orchestra hidden behind a screen of semi-tropical plants. The orchestra played during the rest of the evening while we all danced on the spacious veranda. A. C.



Hands Artists Rave About

Whenever New York artists or photographers want an exquisite pair of hands for "close up" reproduction they call in Annette Grandin. She has hands of rare beauty that can stand "close up" reproduction because they are so delicately white and smooth.

"The secret," Miss Grandin says, "lies not in any special care, or in the use of fancy lotions, but simply in a skin bleach of my own making. I get three ounces of Orchard White at the corner druggist and mix it with the juice of two lemons. This makes a full quarter pint of a remarkable and at the same time perfectly harmless bleach. I rub a little into my hands—also my neck and face—every night and this keeps my skin not only clear and white but soft and smooth."

Parents Make or Mar Child's Life

The Sooner Mother and Father Hold Selves Responsible the Better Results They Will Get

A book on the care of babies by Miss Carolyn Conant Van Blarcom, a noted authority on the subject, can be had at The Tribune Public Service office, 1 South Dearborn street, for 50 cents, or by mail for 60 cents. Two booklets by Mrs. Bevans, one on "Prayers and Graces for Children" and another on "Books to be Read to Children or by Them," will be sent free on receipt of a stamped, self-addressed envelope.

By Gladys Huntington Bevans

ELEPHANTS being a favorite animal among the younger element in the family, their father kept and read to them anything of interest he came across on the subject. One night before dinner he began a long article about the taming of the African elephant.

If you're interested in animals or have much to do with children you know the difference between the Indian and the African elephant in looks and demeanor. The former can be trained to docilely put his intelligence and strength at man's disposal. The latter, the swift, powerful beast with the sloping back and the huge flapping ears has always been referred to as "the untamable African elephant."

But this conception of the African elephant seems to be suffering the fate of many of our previous ideas of what constitutes the impossible. The African elephant is now found to be tamable—provided you know how to tame him. There is a training school conducted by a group of men in Africa who do know how and are able to make this fierce mammoth creature gentle as a lamb.

No Fundamental Difference.

Martin Johnson, who wrote the article referred to, expresses the conviction that there is no fundamental difference between the natures of the African and the Indian elephants. It is instead the difference in the way they have been treated that accounts for the difference in their behavior.

The attitude of human beings toward them has certainly been as different as possible. The Indian elephant has been treated with kindness, affection, and respect. The African elephant has found in man only an enemy—so he has always treated him as one in his turn. Since the African elephant has always stood for the fierce, the wild, the unapproachable, it is interesting to have this new slant on him.

A Better Understanding.

We see the same thing ourselves on every hand with domestic animals. Some people have no idea how to treat a dog or bird or cat and in a sense ruin them—while other people, who do know how, have pets that are even tempered, interesting, obedient, and loving. Why? Because they are naturally that way? Or because the owner understands how to love and manage them? Almost entirely the latter.

And we must admit a similar truth about children. Take, for instance, a huge class of grammar school boys in a public school. One teacher goes in and everything that shouldn't happen does happen, and practically nothing that should happen takes place in that room. Another teacher is given the class, and everything is peaches and cream. Is it the children? We know it isn't. It is the understanding and authority of the teacher—as if a violin were played first by an untalented novice and later the same violin was played by a master hand.

The same power and insight, or look of it, exists in a mother, a father, a nurse. Given normal children, the making or marring lies with those in charge of them. Strangely enough, some parents and also some who are not parents but are mere onlookers rise up in hot rebellion against this idea, especially if they see it in print.

I acknowledge that it is a hard fact to face, but the sooner parents face it the better. The sooner we hold ourselves responsible for results, the sooner we'll get them. Everybody [doctor, educator, psychologist, psychiatrist] is "passing the buck" to the parents these days. Why? Because that's where it belongs. This statement always arouses somebody's ire, but if we are honest about it we know it's the truth.

Wanted Present to Be Own.

"See the fountain pen Sally gave me," said a mother the other day. "She bought it with money she'd earned and saved. She wouldn't use her big money because that had been given to her and she wanted the present to be her very own to me."

"My little girl has never given me a birthday present in her life. She's getting more selfish every day," said the other mother.

Had that all happened by itself in both cases? We know it hadn't.

"Come here, I want to show you something," said a mother to her husband one Fourth of July eve. She pointed to her dressing table. There lay two strings of baby crackers, one package of larger Chinese crackers, one small red fire, one small green fire, one Roman candle and one piece of punk. "Bill gave them to me because he wanted me to enjoy my Fourth of July, too," she said, "and I didn't have any fireworks of my own."

Would that child have bought those with his own pocket money and presented them with his whole heart if his mother hadn't been the kind that entered into his pleasures with him? [The fact that you or I may believe in a safe and sane Fourth doesn't spoil the point of the story.]

A young mother in the delight and is suddenly given the care of a little labor of taking care of her first baby niece of five. "Her mother has always called her a disobedient, troublesome cry baby who made endless trouble at meals," she writes. "I had a feeling that she wasn't naturally that way, so I put my belief to the test. I used a different shaped glass every day for her milk, and we made a little ceremony of weighing her; and she eats everything I give her, drinks her milk always, has gained two pounds in ten days, and is a sweet, really a lovely little girl." How directly traceable to the way the child has been treated are her two quite different set of actions.

There is no use in resenting the idea that parents carry the fate of their children in their hands. It's so very evident to those who will see—and there are none so blind as those who will not.

Cases and More Cases.

I could cite dozens of cases.

There are two boys who are excitable, jerky, nervous, one stammers, one stutters. Their parents disagreed early in their lives. Emotional scenes took place. The children heard them. The mother was uncontrolled. She left the father and threw herself violently into loving and expecting love from her little boys. The present condition of the boys is obviously the result.

Here's a little girl—impudent, self-conscious, disobedient, impossible at the table, and gradually being disliked by both children and grown people. Her parents bemoan it all, but they've done it all themselves by discussing her and everything else in her presence, by being stern one minute and lax another, and by general mismanagement.

A mother is frantic because when she's in the house her little girl won't leave her a few a minute. She actually dogs her mother's footsteps, even sitting with her on the piano bench when she sits down to play. The thing seems almost like an obsession with the child. It transpires that the mother has had a theory that she would make her very little girl self-reliant by having her taken care of by maids—good, kind maids. The child has never been "entirely outside of her life," she says. Of course the trouble is simply analyzed. The child has never been truly entirely within her mother's life. She is hungry for her mother's love, her companionship, and so when her mother is at home she attaches herself to her like a starved little leech.

So it goes back always to the parents. If they could realize it enough they might prevent so much. Or, things once having gone astray, if they could realize their fault they could do much to straighten them out.

To hold yourself to account means thinking, understanding, caring. But when the reward is happiness and well being to your child and the resulting delight it gives you in him, it is well worth saddling yourself with the responsibility.

$5 Apiece for Bright Sayings

The Tribune will pay $5 for each childish saying printed. The story told must never have been printed in any magazine or paper. It is not possible to acknowledge or return unavailable contributions. Write on one side of the paper. Address bright sayings to Aunty Bee, The Tribune.

My cousin was 6 years old the other day. His mother had been promising him a birthday party.

Early on the morning of the eventful day he left the house only to return in a short time with all the smaller children of the neighborhood. "Mother," he called, upon entering the house, "here's the kids, where's my party."

J. B.

Edgar was playing at Johnnie's house. When it was time to go home it started to rain. Mrs. White gave Edgar Johnnie's overcoat and galoshes to wear home.

"Don't take so much trouble, Mrs. White," said Edgar, politely.

"I'm sure your mother would do as much for Johnnie," replied Mrs. White.

"Yes, and my mother would ask Johnnie to stay for supper."

T. W. H.

The following incident took place in a friend's family. There were spiced gooseberries on the table for dinner. Mr. A., who was enjoying them, said, "Why, wife, where did you get these? I did not know there were any in the market."

"I got them of the Storcks" (a family who have a fruit farm a little way out of town), said Mrs. A.

"Why, mama," said little Constance, "I didn't know the storks sold anything but babies."

M. H. B.

A FRIEND IN NEED

I want to be the medium through which the friends in need and the friends in need may be brought together. It may be you have some discarded article which has not outgrown its usefulness that will make some less fortunate one happy and you would gladly give it. Write to me and I shall be happy to be of service to you. Please write on one side of the paper.

When information is wanted by mail a stamped, addressed envelope should accompany the request. Please do not send article to The Tribune, but write for the address of the applicant and send direct.

By Sally Joy Brown.

Laces and Embroideries.

"I have a large assortment of laces and embroideries, some short bits, some longer. Do you think any of your readers could make use of them?

"E. M."

The handy needle worker should be able to convert these bits into most attractive novelties and, of course, they'll be splendid for trimming. Write me, if you'd like part of this assortment; please do not telephone.

Magazines to Give.

"I have quite a number of magazines I would like to give away. Among them are copies of True Story, Liberty, Short Stories, Western Stories, Saturday Evening Post, Pictorial Review and others.

L. M."

Is your favorite magazine included in the list L. M. offers our readers? If so, write me for it; please do not telephone.

Police Dog Wants Home.

"We have a police dog just 8 months old and as we are in a small apartment and have no room for him, we must dispose of him. Could you find a nice home for him with a large yard to play in? I would like to have him called for as soon as possible.

"Mrs. J. B."

Can you meet the requirements of a home for this police dog? If you can and are looking for a new pet, write me for this one; please do not telephone.

Wants a Tennis Racquet.

"I am a young girl of 15, fond of sports, but unable to buy the things I need to indulge in them. I have no parents and am working as a maid. My salary is small and I want a tennis racquet. Do you think there is some one with an old one to give away?

B. K."

If you are a devotee of this most enjoyable and healthful of outdoor games, it is likely you have more than one racquet. If you can give one of them to this girl I know how happy it will make her.

Jack and Jill Players to Entertain Sally's Guests

By Sally Joy Brown.

STAND by, girls and boys, for announcement of our next party!

There'll be excitement and joy when I tell you, because it's something we've never done before. And what do you think it is? A week from this Saturday, on Aug. 17, 100 of us are going to spend an afternoon with the Jack and Jill players in the Aerial theater atop one of the buildings overlooking Oak street beach and the whole near north side!

You can't imagine how wonderful it is until you've seen it! The Aerial theater is one of Chicago's most charming and there'll be three short plays directed by Maria Agnes Foley, founder of the Jack and Jill players. Then around the theater there's the sky veranda, where we can sit and walk about between the plays, enjoying the cool breeze high above the heat and noise of the city, and looking down at the sparkling lake, Chicago's loop and the near north side, a scene you'll remember!

And the plays we'll see will be more wonderful than the scene. There'll be "Tip Top," a fast moving story of a young girl hired as school teacher in the oldtime cow puncher town of Tip Top, and what she did when the town went to war with the sheep herders. There'll be "The King's Cream," a delightfully humorous story about the origin of ice cream, and "Baby Moon" where the whole action takes place in the clouds.

But I can tell you more about the plays tomorrow. Here's something I think you should know now, about the Jack and Jill players, themselves. Among them are two groups that will interest you—the younger Jack and Jills, and the junior Jack and Jills, for the girls and boys of different ages who have liking and talent for acting. And the director, Marie Agnes Foley, tells me there's a splendid opportunity for any girl or boy who has talent to join one of these groups.

Just think what that means to some of you! You will come to the party and see what wonderful fun every one has—and then there'll be a chance to have a tryout on a later day, and if you show talent you may be able to join and share all the fun thereafter with expert training to develop your skill. But more will appear about that later.

What you want to know now is how you can win an invitation to this party. I know you'll all want to come, so it will be difficult choosing the hundred who'll enjoy this unusual party most. So, tell me all you can that will let me see why you'd be happy to come.

If you've ever taken part in plays at school, tell me about it. Tell me what plays you've seen, which ones you liked and why. And here are a few points to watch in writing your letters. Remember to have them in the mail by Wednesday afternoon at the latest, so they'll reach me by Thursday morning when I choose the winners. Be sure, also, to give your full name, street address, age and your grade in school, for that is important. And watch next Sunday's TRIBUNE to see if your name is included in the winning list.

Now comes the news for the lucky girls and boys who'll be my guests at the White Sox-St. Louis game on Thursday, Aug. 8. Your invitations with full information will be mailed to you on Monday.

BASEBALL PARTY WINNERS—GIRLS

Adeline Napoly, 4234 W. 24th-pl.
Margorie McLeod, 2523 Wilson-av.
Mary Kataryia, 4556 S. Rockwell-st.
Helen Hart, 942 E. 55th-st.
Lucille Keuth, 240 Vine-st., Park Ridge, Ill.
Myrtle Patricia Lynch, 7230 Rhodes-av.
Beverly Moffatt, 1015 N. 12th-av.
Evelyn Bennett, 1045 Barry-av.
Evelyn Sandberg, 3027 Seminary-av.
Catherine Sauer, 7640 S. Sangamon-st.
Harriet Augustine, 2601 Weltman-st.
Margaret Hornby, 6505 Stewart-av.
Isabelle Newby, 527 W. 44th-pl.
Miss Helen Deutsch, 7100 Emerald-av.
Barbara Weber, 2514 N. Halsted-st.
Pearl Charman, 1043 S. Clifton Park-av.
Elinor Berman, 600 S. 12th-av., Maywood, Ill.
Eleanor Wrobiewski, 8145 S. Lawndale-av.
Helen Bangert, 3712 Roosevelt-rd.
Edith Hoffman, 3526 W. 13th-st.
Catherine O'Brien, 7611 Sangamon-st.
Marian Dempsey, 24 N. Lockwood-av.
Florence Brown, 301 S. Ashland-av., La Grange, Ill.
Jane Charlton, 1334 N. Central-av.
Claire Charlton, 1334 N. Central-av.
Margaret Gardiner, 508 47th-st., Western Springs, Ill.
Rosemary Wallace, 4936 N. Ender-av.
Stephanie Wokiak, 2158 N. Lotus-av.
Helen Mills, 2030 N. Melvina-av.
Marjorie Wheeler, 6211 S. California-av.
Kathrine Grant, 3317 Belmont-av.
Betty Hafner, 2414 N. Mozart-st.
Alice Hafner, 2414 N. Mozart-st.
Lorraine Kolina, 2323 Scoville-av., Berwyn, Ill.
Virginia Tenney, 649 N. Central-av.
Joyce Madre, 2916 N. Kilbourn-av.
Virginia Bangert, 3712 Roosevelt-rd.
Annette Brzuzek, 6642 Winchester-av.
Rosemarie Michels, 2256 N. Lawrence-av.
Emily Kolar, 6016 S. Mozart-st.
Bertha Schub, 1113 S. Troy-st.
Virginia Lisbich, 6454 Emerald-av.
Helen Kocian, 5751 S. Marshfield-av.
Betty McEvern, 77 Dover-st., LaGrange, Ill.
Marie Fulcher, 2332 Central Park-av., Evanston, Ill.
Bernadette Carten, 4963 Magnolia-av.
Mimie Weiss, 3540 Grenshawst.
Eileen Daly, 7835 Calumet-av.
Mabel Nelson, 3217 Osgood-st.
Leona Coutts, 7434 Union-av.

BASEBALL PARTY—BOYS.

Byron Tsft, 6953 S. Washtenaw-av.
Otto Dusek, 1618 S. 61st-ct., Cicero, Ill.
Walter Bjerregaard, Norwood Park, Ill. Box 345.
Harold Jensen, 5805 Roscoe-st.
Charles Katarzia, 4556 S. Rockwell-st.
Thomas Crowe, 6344 Oglesby-av.
Walter Rush, 3003 S. State-st.
Myron Greisdorf, 3357 Crystal-st.
Francis A. Sebastian, 531 Courtland-av., Park Ridge, Ill.
Arthur McNally, 4307 N. Winchester-av.
Robert Larson, 83 Dover-st.
Norman Weiser, 1740 Jarvis-av.
Edmund Christie, 7144 Eggleston-av.
Chester Opal, 5806 Ellis Leland-av.
George Blumenstock Jr., 6615 Greenview-av.
Victor Scalford Jr., 2444 Linden-pl.
David Doyle, 3127 Emerald-av.
John Kilbridge, 119 S. Taylor-av., Oak Park, Ill.
John McGuffen, 1440 W. 70th-st.
Robert Wallace, 436 Shenstone-rd., Riverside, Ill.
Joe Kelly, 2824 W. 28th-pl.
Edward Knowles, 5801 S. St. Louis-av.
Edwin Traisenka, 28 W. 111th-pl.
Daniel Gilbert Kyle, 4057 Adams-st.
Francis Cunningham, 4713 N. Knox-av.
William Loban, 1635 McReynolds-st.
Billy Lynch, 7230 Rhodes-av.
William Bunnin, 3751 Leland-av.
Thomas J. Stirton, 6521 Pontchartrain-blvd., Edgebrook, Chicago, Ill.
Glenn Lange, 5046 N. Kildare-av.
Dale Costello, 1402 E. 77th-pl.
Raymond Hamilton, 7730 S. Normal-av.
Charles Cullan, 5043 Crystal-av.
James Cullan, 5308 Ellis-av.
Edward Cullen, 6000 S. Mozart-st.
Edward Deviana, 11749 S. Michigan-av.
Edward Gillespie, 3132 Monroe-st.
Albert McElroy, 5641 S. Lincoln-st.
Robert Hart, 943 E. 56th-st.
Alice Mielke, 1343 George-st.
Arthur Mielke, 1622 W. 58th-st.
Peter Kawa, 1622 W. 58th-st.
Alex Staloff, 2832 Roosvelt-rd.
Johnny Kepka, 2436 S. Hamlin-av.
Charles Kolendek, 1420 S. 61st-ct., Cicero, Ill.
Raymond J. Hockel, 1420 S. 59th-av., Cicero, Ill.
Robert Petersen, 211 W. Roosevelt-rd., Wheaton, Ill.
Edgar Harpstehmer, 728 State Line-st., Hammond, Ind.
Jack Hess, 6517 Ellis-av.
George C. Rhode, 1206 Roosevelt-rd.
Mike Pelypa, 857 N. Ashland-av.

SWIMMING TROUBLES.

BY ELEANOR JEWETT.

If I could only teach the waves
My mouth is not a proper place
For them to run through, I don't think
I'd care if they did splash my face.

But every time I start to swim
It seems as if the waves all know,
And then they make a game of it
And bang against my mouth they go!

Of course, I have to breathe a bit,
But if I open wide at all
I gurgle water—they must think
My throat's a red Niagara fall.

[Copyright: 1929: By The Chicago Tribune.]

In the Feminine Realm

Women in Turkey have been granted exactly the same rights as men, but not the suffrage.

Louisville, Ky., is to be the meeting place of the National League of Women Voters for its 1930 convention.

Italy's only woman guide in Mrs. Mary E. Raiola of Naples. Her work in conducting tours about the country is said to be quite successful.

Miss Anita Phipps has the distinction of being the only woman member of the general staff of the United States army. Her duties deal with the part women will have in future military activities.

Youthful loveliness of
SKIN *and* HAIR



RETAINED by using Cuticura Soap regularly every day and Cuticura Ointment as required . . . Begin today the regular use of Cuticura for the toilet, bath and shampoo. There is nothing better for keeping the skin fresh and clear and the hair live and glossy.

Soap 25c. Ointment 25c and 50c. Talcum 25c. Sample each free. Address: "Cuticura," Dept. 2M, Malden, Mass.

Better Furniture at Lower Prices

ALL THE CREDIT YOU WANT

A record of over 37 years devoted to supplying Chicago homes with good furniture at moderate prices is your guarantee of quality when you buy furniture at any of our 12 big stores. Our credit terms are the most liberal in America—you make your own terms—pay on your pay days—small amounts in proportion to your income. Inquire about this convenient credit plan at our nearest store.

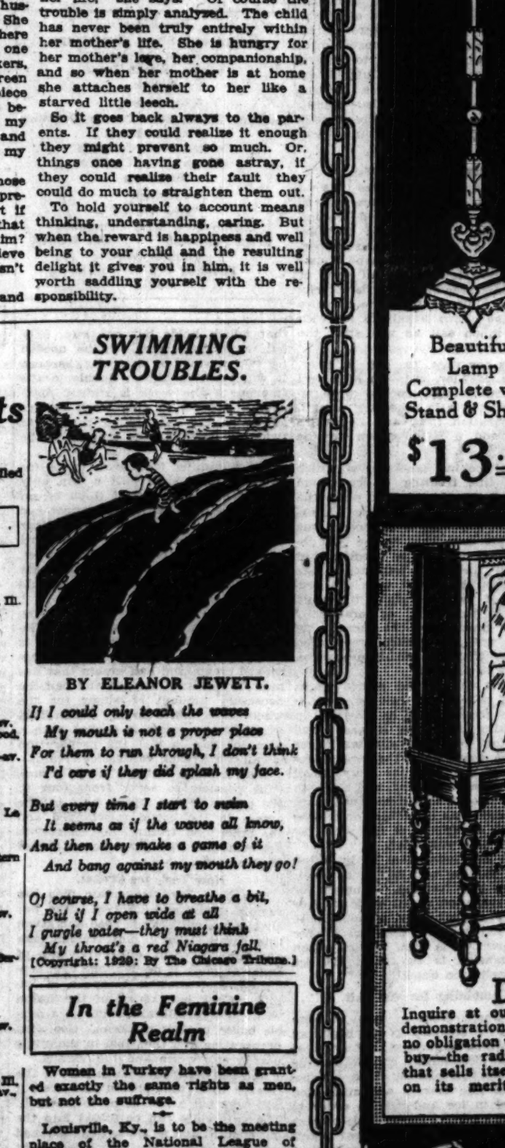
Shop at Our Nearest Store



2-Piece Moquette Parlor Suite

A gorgeously upholstered two piece parlor suite. Wonderful moquette covering. Heavy cross web construction. Reversible cushions. Attractively carved Queen Anne frame. An unusual value.

$119.75



Beautiful Lamp Complete with Stand & Shade

$13.75



Attractive Pedestal Fernery

$1.98



Aquarium with Suspended Crystal Glass Bowl

98c



Free Home Demonstration

Inquire at our nearest store for free demonstration of this famous Steinite—no obligation to buy—the radio that sells itself on its merits.

$135 Less Tubes



Breakfast Sets See this inexpensive 5-piece breakfast set at our nearest store. Table is a standard extension pattern. Chairs are exceptionally well constructed and their seats are upholstered with imitation leather. Sold on easy terms. Price for 5 pieces.

$21.65

12 Big Stores



A Real Bargain

A sturdy stroller with all steel gear and artillery wheels. Fine for these hot days. Inexpensive .....

$9.85



All Steel Day Beds

This season's biggest day bed value. Equipped with special mattress. Makes a comfortable full size bed when open and an attractive couch when closed. All steel walnut enamel finished frame. Complete with attractive cretonne cover.

$14.95

Tires On Time

By special arrangement with the Kenyon Tire Co. we are able to offer you these world famous tires on easy terms. Every Kenyon tire is guaranteed against all road hazards for one year no matter how many miles you drive. No other tire carries so broad a guarantee as this. Kenyon tires will outwear any other tire on earth, and they give your car a dressy appearance because of their specially shaped side walls and their deep black color.

Open Mon., Tues., Thurs. and Sat. Evenings

CHICAGO'S GREATEST CHAIN OF FURNITURE STORES

GENERAL FURNITURE Co.

2-27 Michigan Ave. | 4832-48 Wentworth Ave. | Cor. 62nd & Houston Ave. | 1709-15 W. Chicago Ave. | 7359-43 W. 62nd St. | 6155-69 S. Halsted St. | 1101-3-5 Belmont Ave. | 4304-08 W. North Ave. | 2608-12 W. North Ave. | 2947-49 Milwaukee Ave. | 3010-12-14 W. 26th St. | 1809-15 Loomis Street.

HOW TO USE THE PATTERNS

PRINTED silk crepe is used for the chic frock made by pattern No. 2692. The surplice closing bodice gives a swathed effect by being caught at the left hip with a large bow of plain crepe, while a matching bow is placed on the left shoulder. A small vestee of the dress material fills in the front opening to just the right height. The sleeves are full length and close fitting, although short sleeves may be made if one prefers.

A wonderfully pretty swing at the hem is achieved through the clever cut of the skirt with the graceful side draping. Waist and skirt, of course, are cut separately, as you can easily see from the picture. In the back both are quite plain, and the skirt gores out slightly towards the lower edge. In the front you will have to be careful about how the pieces are laid on the material, for the left and right sides of both the waist and skirt are cut different. Even if the material doesn't seem to have any decided right and wrong sides, there is always a difference and you will be wise to lay the pieces on accordingly.

Be sure and mark the center front of both waist and skirt with a basting thread, for it is important that these lines are not disturbed. As you can see, the front of the skirt is slashed and the lower edge gathered and sewed to the upper edge. The slashed line is quite unusual and adds much to the attractiveness of the whole. The other front skirt section goes under the slashed part, and these are joined to the back. There is a picture chart inclosed with the pattern that shows quite clearly the putting together of each part. The front edges of the bodice may be finished with a wrong side facing, and so can the draped part of the skirt. This facing on the drapery may be made to run into a hem for the bottom of the skirt. Or a narrow, bias binding of the dress material will finish prettily.

Plain silk crepe, georgette crepe, crepe Elizabeth, wool challis, rayon, and printed voile are both smart and practical materials.

Pattern No. 3483 is for a cute sun suit for the small girl or boy. And if you haven't already made one of these, the days are still warm enough to make it worth your while making one or two. The direct rays of the sun in this sort of suit strike the unclothed body and it is recommended by the home economics department of the United States government for the welfare and happiness of youngsters.

In the flared sides are set small white appliqued rabbits, worked around the edges in a blanket stitch in a contrasting color. Gingham, poplin, broadcloth, percale and linen are all suitable materials.

A comfortable sports dress that is a clever imitation of the two piece mode combines printed and plain pique, and pattern No. 3130 is just the one to use for a dress for all around wear, whether at home or in the country. Skirt and waist are cut separately and set together with one row of stitching. The bottom of the waist is turned under one and one-half inches, and the edge of the skirt meets the edge of the turned under part of the blouse. They are stitched together 1¼ inches from the fold edge on the blouse, thus simulating a tuck, and emphasizing the two piece dress effect.

Patch pockets give a smart touch, and the dress at the neck is slashed down to a given perforation, underfaced and rolled with the straight collar. The skirt is pressed in plaits at the centerfront, and the drop shoulders form short sleeves. If you wish full length sleeves, one piece sections may be set in place, and at the wrists these sleeves are gathered and set into narrow fitted bands.

Printed and plain crepe will combine beautifully in this dress, using the print for the blouse, and the plain for the skirt. The pockets, collar, underfacing and bands for the short sleeves can all be made of the plain crepe. This dress at the bottom, for size 36, measures about 1⅝ yards.

Peach-beige shantung, sky blue tub silk, tomato red sport weight linen, striped silk broadcloth, polka dotted crepe de chine in green and white, pink wool jersey, and georgette crepe in a chartreuse shade are all most attractive.



2692—Woman's and misses dress. Sizes 16 and 18 years and 36, 38, 40, and 42 inches bust measure. Size 36 requires 3 yards of 40 inch material with ⅝ yard of 36 inch contrasting.

3483—Child's sun suit. Sizes 1, 2, 3, 4, and 5 years. Size 4 requires 1¾ yards of 40 inch material with 5 yards of binding. The embroidery pattern No. 705 comes in blue and costs 15 cents extra.

3130—Woman's and misses dress. Sizes 16 and 18 years and 36, 38, 40 and 42 inches bust measure. Size 36 requires 1⅝ yards of 40 inch figured material with 1½ yards of 40 inch plain material.

Order Blank for Clotilde Patterns.

Clotilde Patterns, Chicago Tribune, 247 Park avenue, New York City.
Inclosed find $..... Please send me the Clotilde patterns listed below:

Pattern number,	Size,	Price.
2692		
3483		
3130		

Name .....
Number and Street .....
City .....
State .....

The TRIBUNE COOK BOOK

Ice Cream Is the Great American Dish. Here Are Recipes for Making Almost Any Variety

All recipes have been scientifically tested by Miss Eddington with current market materials and are indorsed by her.

By Jane Eddington.

ICE CREAM making is in part or finally a process of churning cream or some substitute for cream. This churning takes place in a utensil set into another containing ice and salt, as everybody knows. The proportion between the ice and salt has a much greater effect in various ways upon the product than most people realize or will give attention to. The problem of freezing without churning—in the power refrigerators—is something else again, and no uniform way has as yet been worked out. In some cases the freezing must be started over night.

One way to get a definite proportion of ice and salt is to weigh both of these ingredients. It is the only exact way, unless you have some method of cutting the ice so that it will be in uniform small bits of the size of the salt.

There was an old time rule that the freezing mixtures for ices and ice creams should contain one portion of salt to three of ice. In actual practice the amounts were almost always haphazard because of the difficulty in measuring ice, and often the salt was in excess and because in excess a great deal of it was wasted. It is always a waste when a great quantity is left in the bottom of the freezer. The ideal way would be not to have any at all.

But the waste of the salt was a matter of little consequence as compared with the poor work done when it was in excess. A plain cream can be frozen with an excess of salt and still seem of good quality, although not of the finest. But the old fashioned frozen custards were often coarse, as many other cooked mixtures of today will be if too much salt is used around the utensil in which the preparation is frozen. The final product was also coarse, often because it had not been well chilled before the churning was started.

Modern Proportions.

The cooking laboratories have changed the old rule from one to three to one to eight, and recommended that the ice and salt be weighed in order to have this proportion comparatively exact. And housekeepers have found that all sorts of pudding mixtures may be satisfactorily frozen or churned with the mixture outside the churn largely of ice with only so much salt as will start the freezing process.

That is one way to get a finer, smoother, lovelier imitation of a real frozen cream with cooked preparations, but it is also necessary to chill the preparation first, and it is also best to add a little cream to the mixture.

In the cooking laboratories which took up this freezing of ice cream problem it was found that when the proportions were one to three the expansion of any sort of ice cream was only 18 per cent, that is, the bulk increased that amount, or one-fifth, but when an uncooked foundation like plain cream was used with the proportion of one to eight it would expand 35 per cent, or practically twice as much, and the increase of volume with a cooked preparation would be with the small proportion of salt of 28 per cent.

The first thing some people might think of when less salt is used is that the work would be slower. In the cooking laboratory it was found that it took only two minutes longer to do the work when the larger proportion of ice and the very small amount of salt was used, and this was not considered of any importance, since the product was smoother, or it was all to the advantage of the work because it was smoother.

It was also found that by lessening the salt further and taking a longer time for the freezing, a cream or some preparation might be doubled or expanded 50 per cent, although the commercial makers think a 35 per cent expansion is best, because when the expansion is too great the ice cream melts too quickly.

Combining Ice and Salt.

It is worth while to learn to combine the ice and salt in the best way for the freezing process, not only because the best effects can be secured if the work is exactly done but because all fine creams are made and repacked in ice and salt in order to be of more perfect flavor. This process is called ripening, and is less necessary when all cream is used than when only part cream and a cooked foundation is what is frozen. There is another advantage in repacking an ice cream: A ripened ice cream does not melt as rapidly when it is served as one just frozen.

The packing is an art in itself and the cream must not be churned until it is very stiff or it will not pack well. The same idea holds in reference to the packing of ice cream as in the freezing. By allowing a longer time for the ripening, only a little salt need be used, while for quick work a much larger proportion is needed. Repacking in small molds, an ice cream made in an iceless refrigerator and putting in drawers to set is good.

When an exceedingly small freezer is used, or that which holds a single cup, it is best to put the half cup of cream or whatever is used, into the churning part, then fill the whole outside space with ice finely broken, then sprinkle a little salt over this and give the churn a few turns. By doing this the mixture will settle and more ice and salt can be filled in at once. By using this method almost no salt will reach the bottom of the freezer and be wasted, but again we can say that this is only of slight importance as compared with the better product we can secure by using the minimum of salt.

Plain Vanilla Ice Cream.

The easiest and, in the long run, the nicest of all the ice creams is that made of full cream, slightly sweetened, and flavored, but it is always necessary to remember that both the sweetness and the flavor lose some of their intensity with the freezing. Therefore, the preparation must be slightly sweeter, and a little more flavoring will be needed than for a pudding that is served merely chilled.

If one has the smallest freezer, or that which holds but one cup, only half a cup of cream will be needed for two servings of ice cream, because it will swell to almost double in the freezing if the work is rightly managed. Experts in this work always advise having a container that holds twice as much as the amount to be frozen.

For a vanilla ice cream made for two, we may have half a cup only of thin cream or less of thick cream thinned a little with milk sweetened with one or two tablespoons of sugar and flavored just a little. Since most people like ice cream rather sweet, perhaps the two tablespoons of sugar to the half cup of thin cream should be the standard.

This ice cream has various names, the most common of which is Philadelphia ice cream, which, however, is frequently made of half plain uncooked cream and half cream that has been cooked and flavored and had the necessary amount of sugar for the whole mass added to it. When part or all of the cream is cooked with a piece of vanilla pod the preparation is called a French vanilla ice cream.

With a single bottle or cup of cream, it is possible to serve from four to six people if the upper half of the cream in the bottle is whipped and the other half frozen, then these two are combined with garnishes of chilled fruit or nuts.

New York Ice Cream.

The New York ice cream also has various names and different bases, but always one with egg is used and given this name. For a pint freezer take one cup of cream, one-fourth cup of sugar or more if needed, one egg, separated, and one-half teaspoon of vanilla. Cook part or all of the cream with the egg yolk and sugar in a double boiler until it thickens. Cool this preparation and then fold in the stiffly beaten egg white and the vanilla.

Let this set in the churn part of the freezer until well chilled and then it will take but a few turns to freeze it. The egg white can be folded into the hot custard and so cooked slightly and will be liked by those who believe that a raw egg is never digested.

Caramel Ice Cream.

A caramel ice cream may have either a base of solid cream or a custard base. If a custard base is used with a sufficient addition of cream the whole will have agreeable body and this will take the caramel flavoring exceptionally well. There are a good many ways of making the caramel ice cream and probably the easiest is to flavor plain cream with dark brown sugar and add a little vanilla, or here is a way of doing: Take two whole eggs or the yolks of four eggs, one cup of powdered sugar, three cups of scalded milk, one teaspoon of vanilla and three cups of cream. For the flavoring use two-thirds of a cup of granulated sugar melted and made into a caramel sirup by adding one-fourth cup of boiling water after it has melted and changed color. The sugar gets caramelized in the mere melting.

Beat the sugar and eggs together until they are light and add the scalded milk to them. Stir over a slight fire until the mixture thickens. Half a teaspoon of salt may be added to intensify the flavor but is always a risky addition for the amateur. When the mixture has thickened, take it from the fire and while it is hot or only partly cooled, add the caramel sirup. When it is cool, add the vanilla and the cream and freeze. All of the cream may be whipped before adding it to the cool custard or only part of it. This cream, in particular, is best if it is packed for two hours after the freezing, before it is served.

Peppermint Candy Cream.

Sticks of peppermint candy may be substituted for the caramel in the above mixture. These sticks of candy may be either pink or green and so give an ice cream of most attractive tint.

Once upon a time it was considered disastrous to have a cream sour if it had been saved or secured for ice cream. Now, it is well known that sour cream well sweetened will make an ice cream hardly a bit different, if well flavored, from one of sweet cream, although the work is perhaps a little more exacting. Sour milk or buttermilk may also be used and these, with egg, make an excellent base for a fruit ice cream. For a pint of sour or clabbered milk, or a pint of smooth buttermilk, allow one egg yolk and three-fourths of a cup of sugar to half a cup of cooked fruit, if that is also added.

The milk, if clabbered, needs to be beaten until it is smooth as buttermilk is, and to this add the egg yolk beaten well and freeze like any other ice cream.

Tempting Menus for the Week by Jane Eddington



Monday

Breakfast
Orange Juice
Rice Flakes
Hot Muffins Orange Marmalade
Coffee
Luncheon
Cold Meat, Salad Garnish
Hot Cream of Tartar Biscuit
Cheese Cup Cakes
Ginger Ale
Dinner
Radishes
Potato Soup
Broiled Ham, Wilted Lettuce
Frosted Sweet Potatoes
Plain Baked Tomatoes
Caramel Ice Cream Cake
Coffee

Tuesday

Breakfast
Peeled and Sliced Cantaloupe
Plain Omelet
Whole Wheat Toast
Coffee
Luncheon
Cabbage Salad, Sour Cream Dressing
Hot Cornbread
Cooked Fruit Compote
Cheese Cookies
Beverage
Dinner
Ripe Olives
Lamb Stew with Cucumber
Fried Eggplant Hot Scones
Tomato Salad
Poached Pears Cake
Coffee

Wednesday

Breakfast
Pears and Plums
Oatmeal Mush
Toast New Jam
Coffee
Luncheon
Tamale Pie
Combination Salad
Frozen Chocolate Cake
Beverage
Dinner
Stuffed Celery
Spinach Soup
Broiled Sausages, Fried Apples
Boiled Potatoes, Dill Sauce
Head Lettuce, Thousand Island
Plum Duff, Sauce
Coffee

Thursday

Breakfast
Berries
Farina Porridge
Toast New Jelly
Coffee
Luncheon
Scrambled Eggs, Raspberry Jam
Melba Toast
Plain Romaine Cheese
Molasses Drop Cookies
Beverage
Dinner
Shell of Fruit
Thin Soup
Broiled Beefsteak
Diced Potatoes in Butter
New Boiling Onions
Bowl of Salad
Vanilla Ice Cream in Cream Puffs
Coffee

Friday

Breakfast
Caramelized Bananas
Big Hominy and Milk
Toast Coffee
Luncheon
Salmon Loaf
Brown Bread and Butter
Chiffonade Salad
Milk Shake Cake
Dinner
Fresh Cucumber Relish
Thin Split Pea Soup
Baked Herring
Cottage Fried Potatoes
Hot Slaw Beet Salad
Sour Milk Ice Cream Cake
Coffee

Saturday

Breakfast
Bineberries and Milk
Corn Flakes
Hot Scones Coffee
Luncheon
Fruit Supreme
Green Corn Pancakes
Bartlett Pear Salad
Wafers and Cheese
Beverage
Dinner
Hors d'Oeuvres
Minestrone
Pot Roast Ramekins of Spaghetti
Hot Green Beans, French Dressing
Pie à la Mode.
Coffee

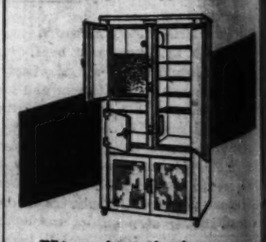
Sunday

Breakfast
Everbearing Strawberries
French Toast, Rashers of Bacon
Coffee
Dinner
Salted Cashews Celery Hearts
Jellied Consommé
Chicken en Casserole
Potato in Scallop Shells
Green Lima Beans
Avocado and Fruit Salad
New York Ice Cream Angel Cake
Demitasse
Supper
Cold Meats
Delmonico Potatoes
Plain Bread and Butter Sandwich
Coffee Parfait

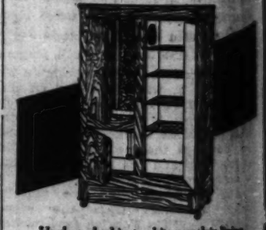
(Copyright: 1929: By The Chicago Tribune.)

Clearance
LEONARD REFRIGERATOR
Floor Samples
30% Reduction in price

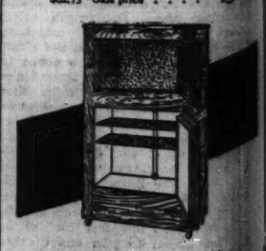
30% price reduction this week at Peoples Gas Stores on all Leonard Refrigerator floor samples. A remarkable midsummer saving—ACT QUICKLY! Former price tag on every refrigerator, with 30% reduction clearly marked. All styles and sizes—$15.75 to $122.85. The following are typical:



White porcelain, inside and out—convenient vegetable bin.
75 lb. ice capacity—regularly $156.50—Sale price . . . $109.95
100 lb. ice capacity—regularly $175.50—Sale price . . . $122.85



Hardwood cabinet, white porcelain lining.
50 lb. ice capacity—regularly $48.50—Sale price $33.95
75 lb. ice capacity—regularly $54.50—Sale price $38.15
100 lb. ice capacity—regularly $62.75—Sale price $43.95



Hardwood cabinet, white enamel lining.
75 lb. ice capacity—regularly $23.25—Sale price $16.25
100 lb. ice capacity—regularly $27.00—Sale price $18.95

Many other models at comparable savings
[35% off all above prices for cash]

SMALL DOWN PAYMENT
10 MONTHS TO PAY

Peoples Gas Stores
Michigan Ave. at Adams St. and 15 Neighborhood Stores
(See telephone book or ask for the Neighborhood Store address)

What's in Your Birth Date?

BY YVONNE DUPEE.

People born on the seventeenth of any month are proud-spirited, good money-makers, and have a definite mission in life.

They are autocratic, good managers and promoters, clear thinkers, though not such good talkers. While their opinions are strong always, they often find it difficult to give expression to them. Of course, the name may modify this.

The professions suit them also, and they are inventive. With first names in the same number concord as their birthday they are apt to rise to eminence or distinguished success.

They as a rule either marry too often or not at all.

Nervous disorders affecting their arteries and sometimes threatening apoplexy are characteristic if they live otherwise than sensibly and normally.

They are "fire" people, with an intense, up and down clear rhythm in life, doing each thing with great absorption and vigor, and then leaving it definitely and going on to the next. Their natural or "lucky" numbers are the "fire" numbers the 2, 4, and 8; or any number reducing to one of these when its digits are added together.

The natural or auspicious days in any month for the 17 born are the "fire" days—the 2d, 4th, 8th, 13th, 17th, 20th, 22d, 26th, and 31st.

* *

Refined and Consistent.

If you were born on the eighteenth of any month the following is descriptive of you:

Refined and consistent, dramatic and emotional, a natural leader in the intellectual world; definitely an extremist in thought and action. With much ability for doctoring and for surgery and with a love of the arts and talent for music.

Such a person can be successful in a business way through railroads, locomotion of any kind, oils and stocks. He will have water journeys in his life—possibly some long ones.

His mind has good control of his body. He is a person who does not like to explain. And he has ordinarily keen discrimination and penetration. If his first name is numerically out of harmony with his birthday he is apt to be very critical, too given to seeing faults rather than virtues in other people.

Such a person, born on the 18th of any month, is an "air" person, one with a darting, soaring rhythm, never liking to be long in one place or long on one subject. He needs a name in the same numerical vibration as his birth to express himself freely and well.

The natural or "lucky" numbers for this birth are the "air" numbers—the 3, 6 and 9; or any number whose digits when added together reduce to one of these.

* *

Exclusive, Sympathetic.

Were you born on the nineteenth of any month? Then the following traits are characteristic:

Intense nervousness, with quick anger, which goes quickly also. Some love of teasing—of just a playful sort.

Leadership, directing, and pioneering belong to the birth. Those born on it feel much alone, desiring always a certain kind of understanding and sympathy which they do not feel they find often. By nature they are exclusive, however. Even in marriage they may feel aloof or alone.

People born on the nineteenth love home life, and always try to improve whatever place they find themselves in. Ordinarily they are thoughtful, and easy to please. They possess a great deal of wisdom in handling people, feeling their way carefully and subtly. Once in a while, however, they become tired of this rôle they play so much and so well, and then nothing will please them. But this soon passes if they are left undisturbed.

Your natural or "lucky" numbers are the "water" numbers—the 1, 5, and 7; or any number which reduces to one of these when its digits are added together.

For you are a "water" person, concealing your emotions for the most part, together with all inner disturbances, under an easy, flowing rhythm. And your name should be one that suits this.

* *

Strong Inventive Qualities.

Were you or any one you know born on the twentieth of any month? Are the following traits in such a case not characteristic?

Strong inventive qualities for one thing. You can always think of a way in which to do something. Your love nature is intense, somewhat maternal in nature. You are quietly secretive and possess ability for both writing and for dramatic art.

You should eat little or no red meat, should exercise a great deal, but not violently, and should not take cold baths. Living close to nature helps you in gaining strength and vitality, as does the eating of herbs and fruits.

You fall in love easily, and as far as you will allow yourself, and perhaps fall as easily out again, depending on the characteristics of your name. Your first impressions are very strong, and seldom change. You have a quick and keen power of observation—it is not so much visual as instinctive.

Home-making you love. You become attached to places, but as you move about a good deal in your life you are always having to give up the place you at the moment care about.

Your conscience is a tender one—if anything goes wrong with which you are connected you always feel yourself to blame, forgetting that it may be some one else or some unalterable circumstance that has caused the outcome.

You are very much the peace-maker, the diplomat and a person who loves to bring people together.

Your rhythm is a "fire" one, intense, up and down, clean cut.

* *

Undertake Many Things.

If you were born on the twenty-first of any month see if the following anaylsis helps you to understand your self better:

An extreme nature belongs to this birthday, one that wants freedom above all things. This is characteristic of all "air" people.

You are subject to extreme emotions which waste your forces nervously, and scatter them too much. You are either way up or way down, though you do not stay down long. You undertake many things, scarcely waiting to finish one before starting another. Conservation of energy is what one of this birth must learn.

If your first name is not numerically in harmony with your birthday you are apt to be very impatient, and can destroy your happiness with this trait. To lessen the nervous tendencies and the liver disturbances that accompany it, you should change your first name to an "air" one when it is necessary.

Philanthropy is one of your especial grends, and is very helpful to you. You are a defender of the helpless. You love to entertain, to give people food, to care for and to like gayety and self-expression. Also you are interested in literature, poetry, astronomy, and anything geographical.

You should study music, especially singing, if you have any voice at all; for it would be a splendid tonic to your nerves, and would make you still more charming to your friends. Acting too is one of your natural gifts.

Your rhythm being an "air" one—like that of a bird, imaginative, darting, soaring, not liking to be long in one place or to stay long on one subject, your "lucky" numbers are the 3, 6, and 9, the "air" numbers.

* *

Hard to Understand.

People who are born on the twenty-second of any month are extremists. They are hard to understand or to get to the bottom of, for their nature has a definite ebb and flow, like the tide, and actually periodically following it.

They are sensitive to any environment and are seldom, in consequence, as successful in their childhood or home town as in other places. They need to push out into the world to become really independent and more themselves. Otherwise they hold on to everything too long. That is a general tendency.

Their love for refinement is strong. They like neither the crude nor the usual in life. They have a compassionate love for humanity as a whole, and a desire, consicious or unconscious, to break feters for the less fortunate in life. Philosophy is strong in them. They may need poise and balance, and these they should acquire, for it is possible for the 22d born to be benefactors and illuminators to the race.

They are interested in exploring of any kind, and they are interested in anything, old—in antiques, for instance, or in archaeological studies, or in historical studies. They have much ability for business, and for diplomacy. And are also inventive.

Their fortunate or natural numbers are the "fire" numbers, the 2, 4, and 8; or any number which reduces to one of these when its digits are added together.

* *

Proud and Aloof.

Were you born on the twenty-third of any month? Was any child of yours of any friend? If so, is the following not characteristic?

You are proud of spirit, somewhat alone by nature—and yet you must, to live, have some one to love.

The professional field is a more successful one for you than the purely business one. You make an excellent diagnostician or a physician. Whatever the profession or art that you cultivate you can go far with it and can make also a good teacher of it. You make also good contractors and mechanical engineers. And there is a strong feeling for architecture.

Be certain to set your aim above the physical and emotional alone, however, so that you do not waste your forces in misdirected energies.

Everything you attract to yourself you have the ability to hold.

Being a "water" person your rhythm in life is an easy, rather smooth one outwardly, thus concealing more or less effectively any inner disturbance or emotion. Your first name should be also in this vibration to make you more balanced and more expressive and to assist you in maintaining the most healthy state possible.

Being a "water" person your natural or "lucky" numbers are the "water" numbers—1, 5 and 7, or any number whose digits reduce when added together to one of these numbers.

[Copyright: 1929: By The Chicago Tribune.]

A Dollar for Your Dreams

Have you ever had a dream which later came true? If you'll mail us an account of your prophetic dream we'll pay $1 for every dream published. Address "Dreams," Chicago Tribune.

Saved Through Dream.

A former teacher of mine was in New York with a girl friend. One night this friend woke up screaming, and when my teacher asked her the reason, she replied that she had dreamed that she was in a high tower in a desert and was looking down on a funeral procession. She noticed that a rather good looking young fellow was driving the hearse, but when she looked in the coffin—horrors! It was made of glass and in it was herself.

One day, a few weeks later, they were in a bank building—on the eighteenth floor. When this girl was about to step into an elevator, she took a full look at the elevator boy and fainted dead away. It was the boy who had driven her hearse in her dream. Of course they took her off and tried to revive her. It was lucky they did, for when the elevator went down, it fell all eighteen stories, and all the passengers were instantly killed.

H. J.

Dream Nets Her $60.

I had a dream recently. The scene was laid in a Cleveland real estate office. Five years ago I held a stenographic position there for a few weeks and because of an unpremeditated elopement, my only "notice" was a brief wire from Chicago. While in their employ I had sold two lots and received two generous commission checks.

In my dream the cashier was talking to my former boss and a young fellow in the office with whom I had frequently gone dancing. The girl said there was some money due me and they were wondering what had caused my sudden disappearance. They seemed to think it a big mystery.

Prompted by my vivid dream I decided to assume that the company was intebted to me and I wrote, giving my address for mailing any checks due me. A few days later I was thrilled beyond words to receive over $60 in deferred commission checks, together with a letter saying they often wondered where I was. H. G.

Able to Walk Again.

I have a friend whose mother had a paralytic stroke which caused the entire left side of the body and limbs to become immovable.

One night I dreamed that I saw her take a few steps at a time with a crutch, and when I awoke next morning my dream seemed so real that I telephoned immediately to find out how the invalid was getting along.

To my great surprise, I was informed that she was able to take a few steps with the support of crutches.

M. M.

Mercolized Wax Keeps Skin Young

DO you know that just beneath that soiled, discolored, faded or aged complexion is one fair to look upon? Nature causes the normal skin to peel off in tiny, unseen, flour-like particles, a little each day, renewing the complexion of youth naturally, but there comes a time when this skin shedding slows up. Worry, overwork, sickness, inactivity are reasons that cause the face to be blotchy, discolored, pimply and old looking. The thing to do, if you wish to look your prettiest at all times, is to assist nature in the process of absorption by using pure Mercolized Wax. Get an ounce at any drug store or beauty counter and use as directed. It gently but surely peels away the outer scarf skin, removing freckles, pimples, blackheads or a muddy complexion. The underneath skin, now in evidence, is clear, pink, fresh and velvety, and the entire face looks years younger. Mercolized Wax brings out the hidden beauty. To quickly remove wrinkles and other age lines we recommend a face lotion of unusual merit. One ounce powdered saxolite and one-half pint witch hazel.

SOLES and HEELS Put On—Special Rummage Sale Price AT OUR THREE STORES—89c

A Great Store in a Great City

THE FAIR

State, Adams and Dearborn Streets

Oak Park—Lake at Marion St. Nicholas Company

Milwaukee Ave. at Wood St. E. Iverson & Company

THOUSANDS AND THOUSANDS OF VALUES

SAVE AS YOU'VE NEVER SAVED BEFORE!

SEMI-ANNUAL RUMMAGE SALE

OUR ENTIRE BASEMENT STORE AND MILWAUKEE AVE. STORE (IVERSON'S) 1336 MILWAUKEE AVE.

Come Here Tomorrow and Be Ready to Buy the Most Amazing Bargains You Have Ever Seen—And We Have Ever Offered—In This Sensational Selling Event



Handbags $1.39

Fashion favored styles in a wide range of the conventional shapes . . . also many novelty shapes to select from.

DOWNSTAIRS STORE AND MILWAUKEE AVE. AT WOOD ST. STORE.

Women's Tub-Fast Dress-Up Frocks

3600 Beautiful Frocks at the Season's Lowest Price

79c



STYLES	MATERIALS
SLEEVELESS	*DIMITIES*
CAP SLEEVES	*PRINTS*
BASQUE EFFECTS	*BROADCLOTH*

A Typical Rummage Sale Value

Never to our knowledge have garments of this quality and style been sold at so low a price. Their gay trimming touches . . . and smart . . . fashionable lines are the features of frocks that are worth much more. You will just love to wear them on your morning shopping tour because of their cool and refreshing appearance. Sizes from 16 to 20, 36 to 42; and Modish larger sizes 46 to 52. A few Hoovers of broadcloth included, sizes to 46.

DOWNSTAIRS STORE—MILWAUKEE AVE. AT WOOD ST. STORE.



Men's Suits $8.97

Priced for Rummage Only

A splendid assortment of patterns and shades in wanted styles. Also some mohair suits at this price. In sizes 34 to 42.

THE FAIR—DOWNSTAIRS STORE AND MILWAUKEE AVE. AT WOOD ST. STORE.

Rummage Sale of

Men's Shirts



$1.59 Irregulars

74c

Here is a value in men's shirts that is astounding. Fine quality broadcloths . . . Jacquard madras, fancy patterns or in the solid colors. Collar attached or neckband style.

Broadcloth U'SUITS

Athletic style. . . . Well made, cut full for warm weather comfort. 98c value; now at, **50c**

Men's Shorts, Shirts, ea., 39c

DOWNSTAIRS STORE: MILWAUKEE AT WOOD ST. STORE

RUMMAGE SALE

Boys' 4-Pc. Suits

$3.87



A Sensational Value

Two pairs short trousers or one long and one short. All suits have vests. You may never have the opportunity to duplicate this value. Sizes 6 to 16 years.

Boys' WASH SUITS

Middys, Flappers and other wanted styles in sizes 3 to 8 years. A good selection. **39c**

Boys' Wash Knickers 67c

DOWNSTAIRS STORE AND MILWAUKEE AVE. STORE.



Rummage Sale of 79c

Bath Mats

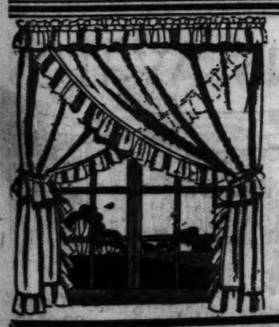
Just 1,200 of this 22x42 heavy quality Turkish bath mats to sell. Never before have they sold for so low a price. Only one pattern and color.

39c

Turkish Bath Towels

18x36 in. attractive colored borders in blue, pink, gold, green. This low price is brought by slight imperfections. A dozen at $1.95. Each, **17c**

DOWNSTAIRS STORE AND MILWAUKEE AVE. AT WOOD ST. STORE.



Rummage Sale . . . 400

CURTAINS

Popular Criss-Cross Style

95c

Sheer quality white marquisette in crossbar pattern, colored overlocked ruffle in rose, blue, or gold. 2¼ yards long and finished with a 45-inch rod ruffle.

DOWNSTAIRS STORE AND MILWAUKEE AVE. AT WOOD ST. STORE.

Women's Modish Arch Supports



$2.39

Comfort and Style at a Low Price

These shoes feature a special built-in steel arch support that will comfort the most sensitive foot. And they are fashionable, too. In black, brown, and patent leathers. A complete range of sizes.

New . . . Smart Novelty Shoes

$1.64



Military French and Cuban Heels

There are the popular colored kids, red, blue, green and white. Many shoes that have sold in our upstairs department as high as $7.50 are included. Buy several pair at this price.

THE FAIR—DOWNSTAIRS STORE AND MILWAUKEE AVE. AT WOOD ST. STORE.

RUMMAGE SALE of $1.95 and $2.45

Mill Lengths of Silks

Plain and Printed Flat Crepe

99c

All Silk Canton Crepe Pebble Crepe

Another splendid group of mill lengths received just in time for Monday's selling. You'll admire their beautiful heavy quality and lustrous quality. There is a veritable host of new designs and colors to select from. Buy now for the smart Fall dress you are planning.

22c Check and Plaid GINGHAMS

There is a large assortment to select from. Fine quality ginghams in small and large checks. Yard, **14c**

Mill Lengths of Voiles, Dimities 16c Yd.

Included are values from 29c to 39c. You will be surprised at the unusual selection you can choose from.

98c, $1.19 Printed Rayon Voiles

A wonderful group of lovely, fresh wash fabrics. Checked or floral designs. In pastel and the darker shades. Yard, **64c**

Odds and Ends of WOOLENS 79c Yd.

A limited quantity of splendid quality mill ends, ½ to 2½ yards.

Rummage Sale Brings Low August Prices On

Luxurious Fur Coats

Sensationally Priced!



$49

Sealine *(Rabbit)*
Caracul *(Lamb)*
China Dog

This outstanding rummage bargain is made possible by a sensational purchase of salesman's samples and surplus stock.

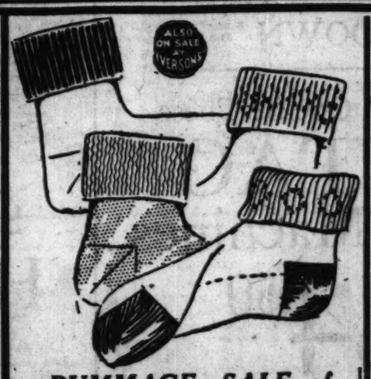
Women's Summer COATS

½ Price

$15.94 Coats—$7.87
$16.74 Coats—$8.37
Values to $12.94—$4.94

Every style that is popular and in a splendid range of the wanted colors and fabrics. Sizes for Women and Misses.

THE FAIR—DOWNSTAIRS STORE AND MILWAUKEE AVE. AT WOOD ST. STORE.



RUMMAGE SALE of

Anklets

21c

A colorful assortment of fancy checked rayon and mercerized or plain with a fancy turn over cuff. You'll love to wear them because of their smart appearance. Sizes 7 to 10.

⅞ Length Hose

Novelty pattern hose all have turn over cuffs. Perfect quality and 50c to 75c irregular sizes 6 to 10½. **27c**

Men's Cotton Hose

Irregulars of 25c hose. In solid colors, Mason work hose. Pair, **10c**

THE FAIR—DOWNSTAIRS STORE AND MILWAUKEE AVE. AT WOOD ST. STORE.



RUMMAGE SALE of

New Hats

Values to $3.95 Included

$1.69

Satin and Velvet, Lyon's Velvet, Felt, Satin

Imagine buying a hat that is to be in vogue this Fall . . . worth about $3.95 at this low price. And they are fashioned delightfully in a wide choice of many unusual material combinations.

THE FAIR—DOWNSTAIRS STORE AND MILWAUKEE AVE. AT WOOD ST. STORE.

RUMMAGE SALE of WOMEN'S

Smart Summer Frocks

Attractively Priced

$7.49

Jacket and Cape Styles, Sleeveless Pleated Skirts

In Printed or Flat Crepe, Georgette

When you will see the wonderful tailoring and smart . . . deft touches . . . you will marvel at the low price. Cleverly trimmed with Bertha Collars, Ribbons, Laces, Shirrings, Ornaments and Pipings, you have the newest and most desired solid colors and color combinations to select from.



For Misses, Women and Larger Sizes

THE FAIR—DOWNSTAIRS STORE AND MILWAUKEE AVE. AT WOOD ST. STORE.



Wall Paper for Two Rooms

HANGING INCLUDED

20 rolls side wall paper and hanging. (One-edge work, paneling and stairway halls not included.) Choice of 45 patterns. **$9.80**

The Fair—6th Floor—and Milwaukee Ave. (at Wood St.)

Remnants—4 to 14 Rolls of a Kind

Greatly reduced. Papers of all grades. Bundle lots, **20c to $4.50**

The Fair Only—Sixth Floor.

A Great Store in a Great City

THE FAIR

State, Adams and Dearborn Streets

Oak Park—Lake at Marion St. Nicholas Company

Milwaukee Ave. at Wood St. E. Iverson & Company

Westinghouse Electrified Portable Sewing MACHINES



Regular $60 Models **$45.00**

Only 25 of these machines at this low price. Every one brand new. Guaranteed for 10 years. Westinghouse motor built into the head. Complete set of attachments. A real bargain for the thrifty housewife.

The Fair—2nd Floor—and Milwaukee Ave. (at Wood St.)

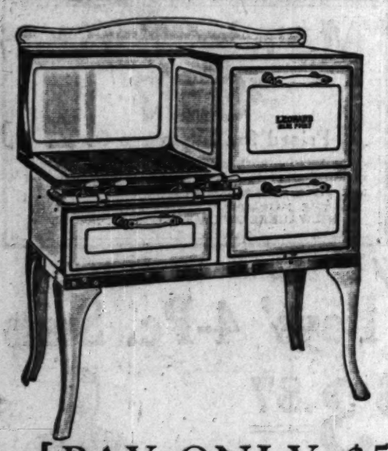
$5 Per Month No Interest

During August PICTURE FRAMING 20% OFF REGULAR This Also Includes All Frames Made to Order and Photograph Frames $2.00 and Up. We Do Picture Framing, Restoring and Regilding. We Will Call and Deliver. Phone State 2500—Local 50. *ON SALE THE FAIR—SEVENTH FLOOR.*

A Great August Sale of GAS RANGES

Every Range Is Offered at an Outstandingly Low Price—Far Below Regular—All Guaranteed

White Porcelain Ranges



A Great FEATURE

$38.75

Very Popular Style

The entire range is finished in durable white porcelain. Smooth front. Equipped with service drawer, lighter. Your choice of oven on either the right or left hand side. Limited quantity of these ranges. Shop early.

[PAY ONLY $5 DOWN *Balance Monthly*]

Porcelain Bungalow Ranges



Gray and White—or Green and Ivory

$76.50

Porcelain cooking top and oven linings. Boltless front with concealed manifold. Equipped with oven thermometer and lighter. Right or left hand fire box.

PAY ONLY $5 DOWN

Automatic Lighters Included With Each Stove Sold

A SALE that brings savings on the very LATEST and most UP-TO-DATE gas ranges. Whatever your needs may be—a small range for a little apartment, or a full size range with baking and broiling equipment, this is your opportunity! Easy monthly terms with a small carrying charge.

[PAY ONLY **$5.00** DOWN]

Insulated Oven Ranges

$10 Allowance for Your Old Range

In Various Colors

$125



Pay $5.00 Down

Beautiful full porcelain range, with porcelain cooking top, burners, and oven linings. Oven 16x20x14. IN-A-DRAWER Broiler, Robertshaw Oven Heat Control, and service drawer. Choice of Gray and White, Green and Ivory, or Autumn Brown and Ivory.

Universal Kitchen Heaters



$115.00

Pay Only $5.00 Down

Burns hard or soft coal or refuse. Finished in gray and white porcelain, with In-A-Drawer broiler, toasting rack, porcelain oven, oven thermometer, porcelain cooking top, and service drawer. With oven regulator, $10.00 extra.

The Fair—Sixth Floor—Also Oak Park (Lake at Marion St.) and Milwaukee Ave. (at Wood St.)

$112 Large Size Ranges

In Gray and White

$69.50



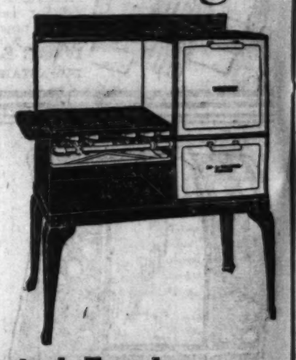
Saving of $42.50

A large fully-equipped range for the price of a small one. Porcelain lined 18-in. oven. Large cooking top—giant, 3 standard, and simmering burner. Provided with automatic lighter.

[PAY ONLY $5 DOWN *Balance Monthly*]

Small Size Universal Ranges

$44.25



A Wonderful Value!

Attractive and compact porcelain gas range, with 5 burners, oven, and the famous Universal IN-A-DRAWER broiler. Unusually low priced. LIGHTER INCLUDED FREE.

PAY $5 DOWN

All Gas Ranges Connected Free!

$9.00 DELIVERS

To Your Home Monday—An ATWATER KENT RADIO



Complete With Tubes and Dynamic Speaker

$99

No Interest to Pay
No Carrying Charge
Free Installation

THIS is the famous Model 42 Atwater Kent radio, noted for selectivity, tone quality, and distance getting ability. Tomorrow you can get it, fully equipped, ready to operate, at this low price, and with only $9 Down.

1. **All-Electric, with Automatic Voltage Control**
2. **3 Styles Walnut Cabinet Consoles**
3. **Latest type Utah Dynamic Speaker**
4. **Cunningham or R.C.A. Tubes**
5. **Complete—Nothing Else to Buy**

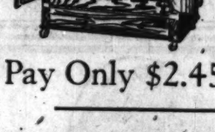
$9.00 DOWN

Balance Monthly
No Carrying Charge.

The Fair—7th Floor—Also Oak Park (Lake at Marion St.) and Milwaukee Ave. (at Wood St.)

Refrigerators

With Guaranteed Insulation



$24.50

50 lb. ice capacity refrigerators with ash case in golden oak finish and white enamel food chamber.

The Fair—6th Floor—Also Oak Park (Lake at Marion St.)—and Milwaukee Ave. (at Wood St.)

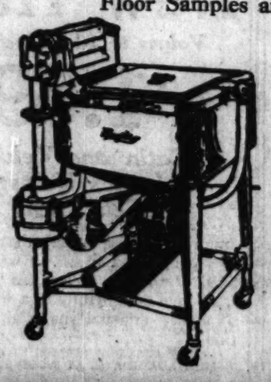
Pay Only $2.45 DOWN *Balance Monthly—Small Carrying Charge.*

Save $30.50 on One of These

MAYTAG Washing Machines

$134.50

A Limited Number Maytag No. 80 Floor Samples and Demonstrators



Come early for this opportunity.

Trade-In Offer

An allowance will be made for your old washer, in addition to this low price. You can buy on Deferred Payments—*a small down payment, balance monthly, with small carrying charge.*

The Fair—4th Floor and Basement Store—Also Oak Park (Lake at Marion St.) and Milwaukee Ave. (at Wood St.)

Savings on Housewares



SCREEN DOORS $1.45
Woodwork slightly imperfect, unusual value. Size 2 ft. 8 in. by 6 ft. 8 in.

WINDOW SCREENS
Metal frames, 22 ins. high, extends from 24 to 45 ins., **98c**

TRELLIS
8 ft. fan trellis, 6 ft. spread, **89c**
4 ft. wide spread, **45c**

Ice Cream Freezers
2 qt. size, Acme product. Make delicious ice cream in a few minutes. **89c**

"Wearever" KETTLES
Of heavy aluminum, for preserving. 6 qt. size, **$1.00**

Clothes HAMPER
Of double seasoned splint. Large No. 2 size, **98c**

Shoe Cabinet $2.95
Dust proof, with door and drawer for handkerchiefs. Colors. $4.95 value.

Linen or Dish Cabinet
All steel, in colors. 6 shelves. Special, **$7.85**

Lawn Mower, 14-inch ball bearing, with four revolving cutting knives, **$8.45**

50 Feet Garden Hose $5.45
Non-kinkable, corrugated molded hose. Fully guaranteed.

Clothes or Wash Basket of heavy splint. No. 2 size, **69c**

The Fair—Sixth Floor—Also Oak Park (Lake at Marion St.) and Milwaukee Ave. (at Wood St.)

Special for LIMITED TIME Only!

Hoover Vacuum Cleaners

ONLY $3.25 DOWN



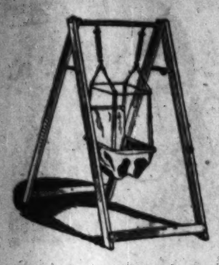
Complete With All Dusting Attachments

Get your new Hoover *now*—while our special low down-payment is effective. Pay the balance on easy monthly terms, with only a small carrying charge.

You have your choice of both models. Both have the "Positive Agitation" feature which enables the Hoover, as repeated tests have shown, to remove more *dirt per minute* than any other cleaner.

Liberal Allowance for Your Old Cleaner

The Fair—Sixth Floor and Oak Park (Lake at Marion St.)



$4.95 CANVAS SWINGS
$2.95

Pink and blue canvas swings, complete with springs and stand in ivory or blue. For nursery, porch, or lawn. Easily moved. A real value.

$6.95 High Chairs $3.98

In various finishes to match the color scheme in your nursery. Some with aluminum trays.

The Fair—Fourth Floor—Also Oak Park (Lake at Marion St.) and Milwaukee Ave. (at Wood St.)

A Great Store in a Great City

THE FAIR

State, Adams and Dearborn Streets

Oak Park—Lake at Marion St. Nicholas Company

Milwaukee Ave. at Wood St. E. Iverson & Company

Clearance Window Awnings
98c

A truly sensational low price! Awnings worth *several times this price* included. They will add to the looks and comfort of your home. Come early.

Awning Materials, 19c Yard

6 ounce, in tan and white or blue and white.

The Fair—Fourth Floor—Also Oak Park (Lake at Marion St.) and Milwaukee Ave. (at Wood St.)



August Sale of Beautiful China and Glassware

A $38,000 STOCK at a Tremendous Discount—USE OUR PAYMENT PLAN on Purchases of $25.00 or More



$45 CHINA SETS

Direct from Czecho-Slovakia

Full 100-piece sets of thin translucent china, exquisitely decorated. New square shapes. Limited quantity. $7.50 Down. **$29.98**



69c Bowl SETS

Three Decorated Bowls

An unusual buy! Three good sized bowls of white imported porcelain, decorated in gay colors. Set, **29c**



$198 Dinner Sets

Empire Style—Gold Incrusted

100-piece sets of Bavarian china with wide bands of pure coin gold incrusted; guaranteed to give satisfactory wear. Open stock. $35 Down. **$139**



Colored Casseroles

Rose or Green—½ Price

1-quart size in glass with cover. Suitable for baking, but not guaranteed. An unusual value for the August sale. **2 for $1**



TREMENDOUS VALUES—the keynote of this sale! Incomparable assortments to select from and low prices that will amaze you. Never have we been better prepared for a value-giving event such as this, with the most desirable styles.



$95 Bavarian Dinner Sets

At the Lowest Price Ever Offered

100-piece sets, in the new square shapes so much the vogue. Each piece beautifully decorated in four colors on a deep ivory background, and elaborately gold treated, with the skill for which the Bavarians are famous. **Only $10 Down.** **$49.98**

The Fair—Sixth Floor—Also Oak Park (Lake at Marion St.) and Milwaukee Ave. (at Wood St.)



39c Stem Glasses

Two Tone Rose and Green

Beautiful thin-blown glassware with bowl and stem in delicate shade of rose. Foot in ocean green. Goblets, sherbets, cocktails, wines, salad plates, etc. **19c**



Cups and Saucers

AT HALF PRICE

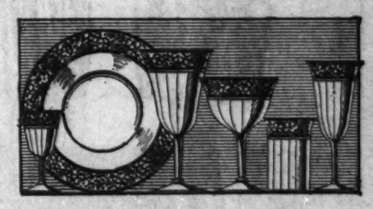
Of thin translucent china with wide band of blue or tan lustre. Plates to match. 6 for $1.25. A most unusual value. **6 for $1**



$1.49 Beverage Sets

Green or Rose—14 Pcs.

Each set includes jug, 6 glasses and 6 sippers in your choice of green or rose glass. A set of which any hostess can be proud. Coasters extra, 5c each. **$1.00**



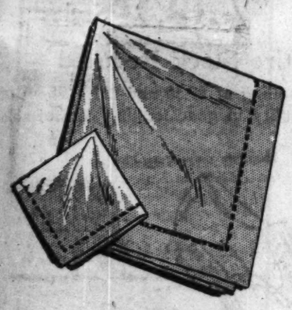
$1.00 Stem Glasses

Full-Inch Gold Incrusted

Do not confuse these with cheaper grades on the market. These have a full inch wide border of acid etched coin gold. Salad plates at 99c. **69c**

Just Received *from Europe!* 4,000 Pieces

Pastel Colored LINENS



At SENSATIONALLY LOW PRICES Tomorrow

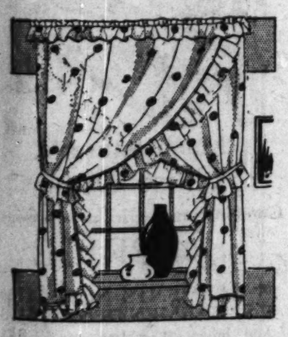
SCARFS	CLOTHS
Size 18x36, $1.00	Size 36x36, $1.98
Size 18x45, $1.25	Size 54x54, $3.95
Size 18x54, $1.50	
OBLONGS	**NAPKINS**
Size 10x14, 25c	Size 12x12, $2.95 Doz.
Size 12x18, 39c	Size 18x18, $6.75 Doz.

To *see them* is to *admire them!* Beautiful shades of Orchid, Peach, Maize, Blue, Green, and Pink. Sets can be made up to match. All pieces hemstitched. Trim, tailored effect.

The Fair—Fifth Floor—Also Oak Park (Lake at Marion St.) and Milwaukee Ave. (at Wood St.)

Monday! 750 Prs. EMBROIDERED

Criss Cross CURTAINS



$4.98 Pr.

Nothing will brighten up a room as effectively as a pair of these dainty criss cross curtains . . . with their embroidered dots in blue, gold, rose, orchid, green or red, mounted on splendid quality Bobbinette.

Drapery Cretonnes

In cheerful patterns and colorings. Suitable for many uses. Values to 69c. Yard, **38c**

The Fair—Fifth Floor—Also Oak Park (Lake at Marion St.) and Milwaukee Ave. (at Wood St.)

A Sale of CHINESE AND PERSIAN

ORIENTAL RUGS

Appr. 8x10 ft. and 9x12 ft. $179

Pay as Little as $15 Down

The most extraordinary showing of Oriental Rugs that this city has probably ever seen at such a low price. Fifty-seven beautiful rugs, 8x10 to 9x12 in size, that have sold up to $300. Every one hand-woven, and of rich, high pile and lustrous quality. **Take a year to pay, if you wish.**

The Fair—Fifth Floor—And Oak Park (Lake at Marion St.)

Best Quality 8.3x10.6

Worsted Wiltons

Regularly $138! The last word in American rug weaving in designs and color-combinations. $5 Down. The Fair Only. **$85**

Superior Seamless

6x9 Ft. Axminsters

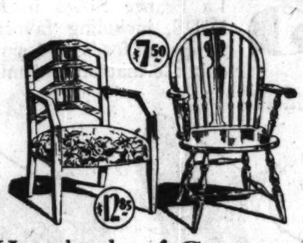
True masterpieces in coloring and design that will add beauty to any home. High piled. Durable quality, **$24.75**

Inlaid Linoleum—In Excellent Tile Patterns—1.29 Sq. Yd.

The Fair—Fifth Floor—Also Oak Park (Lake at Marion St.) and Milwaukee Ave. (at Wood St.)

Annual August Furniture Sale

Here Is a Typical Value!—3 PIECE BEDROOM SUITE



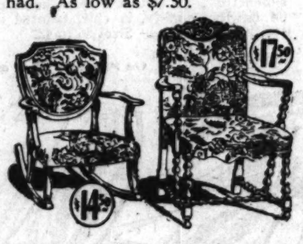
Hundreds of Gorgeous

CHAIRS

At Less Than

½ PRICE

Scores of styles to choose from—beautiful occasional chairs and rockers in a great variety of coverings. Chairs pictured are typical of the wonderful styles and values to be had. As low as $7.50.

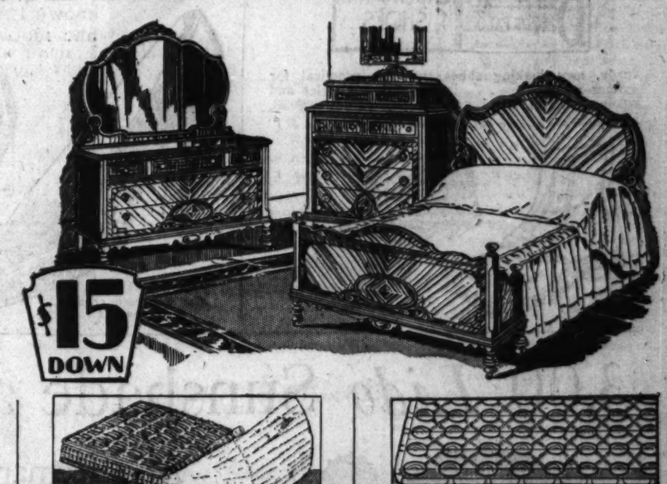


$163.75

NEWEST FALL DESIGN

The latest in Bedroom Suites! Beautifully matched, figured walnut veneer and gumwood. Dresser and chest of dustproof construction throughout. Dovetailed drawer work. Mahogany drawer bottoms. Center guides assure easy opening and closing. Only $15 Down, balance monthly, with a small carrying charge.

The Fair—Fifth Floor—and Milwaukee Ave. (at Wood St.)



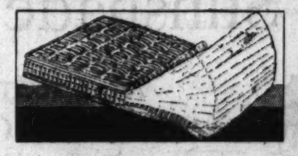
3 Pc. FIBER SUITES



FAMOUS KALTEX BRAND

Oriole finished, hand-woven fiber with steel core and steel braced hardwood frames. Upholstered in gayly colored cretonne. $5 Down. **$39.75**

(This Suite at The Fair and Oak Park (Lake at Maron St.)

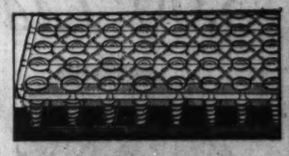


Mattresses

"Restwel" Brand

$11.50

50 lb. Amazon sanitary layer felt mattress with heavy floral ticking. Evenly tufted top. Roll edge. 4-row side stitched. Standard sizes.



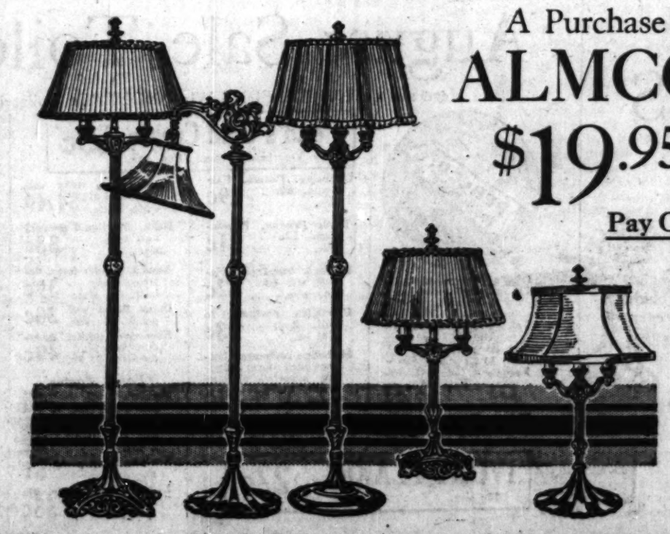
Rome Springs

99-Coil—Helical Tied

$10.50

Standard sizes for wood or metal beds. Full depth coils with helical tied tops for comfort and heavy reinforcing border wire.

The Fair—Eighth Floor—Also Oak Park (Lake at Marion St.) and Milwaukee Ave. (at Wood St.)



A Purchase and Sale of 1,000

ALMCO LAMPS

$19.95 *Complete With Shade*

Pay Only $5 Down

These stunning lamps are made by the world's finest lamp makers—ALMCO—and only because of a fortunate purchase is the price possible. Bridge, junior and table sizes.

The bases are of metal, plated in a gold and green combination. The new two and three light adjustable candle fixtures; adjustable arms on bridge lamps are important features. Shades are made of shirred georgette or stretched taffeta, charmingly trimmed—choice of several color combinations.

The Fair—Seventh Floor—and Oak Park (Lake at Marion St.)

Our Big AUGUST Sale of

Sheets and Cases

Alexander Make



63x99, $1.49 Val.	72x99, $1.59 Val.
$1.08	$1.19
81x99, $1.69 Val.	81x108, $1.85 Val.
$1.28	$1.39

45c Cases, 45x36 In., 32c

These recognized finest quality sheets and cases lower priced than ever. Soft finish absolutely free of dressing.

$1.19 Cotton Batts 88c

72x90. Of pure white cotton in cross quilted, single stitched or plain, 3 lb. weights.

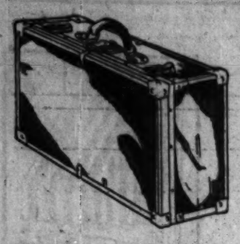
"Cannon" Sheeting 39c

81 in. unbleached sheeting of heavy durable quality for double bed sheets.

"Montauk", Muslin—36 ins.—Bleached, Yard, 12½c

$1.50 "Fairerest" Sheets, 81x99 in., $1.10

The Fair—Fifth Floor—and Oak Park (Lake at Marion St.)



$6.95 Hand Trunks
FOR TRAVEL
$4.95

Made of hard fiber over a basswood frame, lightweight, well lined, and 28 in. long. Reinforced metal corners, and leather handle.

The Fair—Seventh Floor—Also Oak Park (Lake at Marion St.) and Milwaukee Ave. (at Wood St.)

A Great Store in a Great City

THE FAIR

State, Adams and Dearborn Streets

Oak Park—Lake at Marion St. Nicholas Company

Milwaukee Ave. at Wood St. E. Iverson & Company

"Majestic" Chiffon Hose
Silk from Top to Toe
$1.95

No. 708 . . . Of that fine texture Majestic make accentuating the "less and less" idea. Unlimited guarantee on this chiffon hose. No. 708. Reinforced soles, heels and toes.

The Fair—Only—Main Floor.



These Items Also at Our OAK PARK, Lake at Marion St., and MILWAUKEE AVE. at Wood St. Stores Unless Otherwise Stated

In Our Annual *August Fur Sale!* Fur Coats of . . .



Southern MINK
(Dyed Muskrat)

Featured for *MONDAY*

$245

THE newest 1929-30 creation—gorgeously matched skins—rivaling in luxury and beauty real Eastern Mink coats. Dark, silky pelts with elaborate collars; beautifully tailored. One would suspect you had paid four or five times our price.

Sealines (Seal—Dyed Coney) **Muskrats, and Caracul** (Lamb) $165

Luxurious SEALINES, trimmed with fitch and jap mink . . . MUSKRATS Natural dark or golden . . . CARACULS with fox trimming.

Hudson Seals, Sealines, Caracul, Silver Muskrat
(Seal Dyed Muskrat) (Coney) (Lamb)

In a variety of styles, including the shawl and Johnny collars, the five point collar from Paquin, and odd shaped cuffs. The Sealines are trimmed with wolf, fitch, krimmer and mink dyed muskrat.

Dark RACCOONS—Deeply Furred $225

Made of well matched pelts with the combination shawl and Johnny collar, wool or tweed linings, boyishly styled.

10% Down Holds any coat until November 1st, or you may use our DEFERRED PAYMENT PLAN, 15%, 20%, or 25% down—depending on coat.

The Fair Only—Third Floor.

Clearance : COATS!



An *Annual* Event for Women

½ Price

Formerly $16.75 to $135

Now $8.38 to $67.50

. . . and included in this group are all the attractive styles and materials which have proved so popular this season . . . A VARIETY of KASHAS, BROADCLOTHS, FLANNELS, SILKS, VELVETEENS, AND BASKET WEAVES . . . with rich fur collars, scarf throws, and tailored bows for trimming. Amazingly low priced!

WOMEN'S AND MISSES' SIZES.

$16.75 to $25 Coats, $8.38 and $12.50
$35 to $39.75 Coats, $17.50 and $19.88
$45 to $55 Coats, $22.50 and $27.50
$65 to $75 Coats, $32.50 and $37.50
$85 to $95 Coats, $42.50 and $47.50
$135 Coats now reduced to $67.50

The Fair Only—Third Floor.



Advance Showing
Fall HATS
$5.00

Distinctive copies of *Paris models* in the latest modes . . . close fitting veiled turbans of rich velvets *showing the Spanish influence* . . . soleil felts with smart upturned brims.

The Fair—Third Floor—Also Oak Park (Lake at Marion St.) and Milwaukee Ave. (at Wood St.)



Clearance Specials
Panty Frocks
At About ½ Price

Mothers will buy several of these gay prints and crisp lawns and ginghams. Sizes 2 to 6 years.

SILK ENSEMBLES—Dress and coat. Regularly $6.95 to $10.95. **$3.95**

SPRING COATS in sizes 4 to 6 years. $7.98, $10.98 values. **½ PRICE**

MISSES' SWEATERS—Long or short sleeves, sizes 8 to 16 yrs. $1.98 value, at **$1.59**

SUN SUITS—Two piece, shoulder, with suspenders. Sizes 2 to 6 years, **69c**

The Fair Only—Fourth Floor.

IN OUR ANNUAL AUGUST SALE OF SHOES WE OFFER UNPARALLELED VALUES FOR MEN, WOMEN, AND CHILDREN

Smart SHOES
For Boys $1.95 For Girls

Billiken REG. U.S. PAT. OFF. KINDERGARTEN SHOES

sturdy, neat looking shoes that are practical for summer school days . . . in discontinued styles and broken sizes from our regular stock. Values to $6.50.

The Fair—Fourth Floor and Oak Park (Lake at Marion St.)



WOMEN'S FOOTWEAR

LA FRANCE SHOE

OUR ENTIRE STOCK *$8.50 to $10.50 QUALITIES*

Here is another demonstration of the value-giving supremacy of The Fair. The nationally known LA FRANCE $8.50 to $10.50 fine footwear at this unusual price.

$5.95

Choose from our Entire Stock—the finest of La France Shoes in PATENTS and SOFT KIDS, including favorite designs of straps, oxfords and pumps . . . to suit the matron and miss.

The Fair—Second Floor—Also Oak Park (Lake at Marion St.) and Milwaukee Ave. (at Wood St.)



Also Oak Park (Lake at Marion St.)

In a Complete Range of Sizes



Also Milwaukee Ave. (at Wood St.)

EDUCATOR Shoes
EDUCATOR SHOE CORP. OF AMERICA

For Men $7.65 Smart Styles

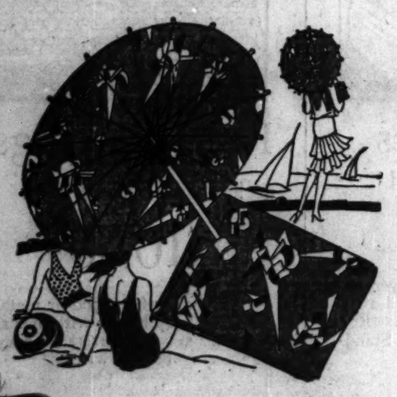
Entire Stock Reduced

Regularly selling at $9.50 and $11. Shoes of superior quality in good looking comfortable styles.

The Fair Only—Main Floor.



$3.00 *Lido* Sunshade and Bag



At a Remarkably Low Price for CLEARANCE

$1.95

The Season's Smartest Vogue

The Lido set is quite appropriate for the beach, on the veranda, or with sport frocks. Our splendid assortment includes myriads of gay cretonnes in striking color combinations. The bag is lined with the same material, measures 12 inches, has a mirror, extra large front pocket, and a wide French gusset.

The Fair—Main Floor—Also Oak Park (Lake at Marion St.)—and Milwaukee Ave. (at Wood St.)

Glove Silk Underwear

A Tremendous Sale of 3,000 Pcs.

Combinations Band Panties
Chemises Step-ins Bloomers

$1.69

Indispensable underthings which accentuate the slender silhouette . . . yet at a remarkable price tomorrow! Of flawless quality, in chic, tailored lines. Beautiful, soft lingerie shades. Sizes 36 to 42.

The Fair—Third Floor and Oak Park (Lake at Marion St.)





Manufacturer's Close-Outs
Combinations—Girdles—Step-ins
½ PRICE

$5 GARMENTS NOW . . . $2.50
$7.50 GARMENTS NOW $3.75

And others.—Complete clearance of satin and brocaded girdles, step-ins and combinations of all types at ½ the original retail prices.

The Fair Only—Third Floor.

Emphasizing Our Superior Value-Giving With

$2.50 and $3.00 SILK CREPES

10,000 Yds. All New. Just Unpacked

$1.88

Gorgeous Colors and Designs

Our buyer has just returned from New York with a marvelous array of autumn silks for smart Chicagoans. Rich, lustrous crepes for street, afternoon, and evening wear in thirty-five desirable shades, including jet black and ivory. . . . Exquisite weaves in 39 in. and 40 in. materials. They include heavy *Flat Crepes, Pebble Crepes, Canton Crepes, lustrous Satin Crepes,* heavy *Washable Crepes,* and *Washable Satin Crepes, Printed Flat Crepes* and *Georgettes.*

Mill Lengths of TRANSPARENT VELVETS

FORMERLY $6.95 AND $7.95 QUALITIES

Take this opportunity to buy a fine featherweight quality in ½ to 5 yard lengths . . . in a good range of shades. Yard,

$3.59

The Fair—Second Floor—Also Oak Park (Lake at Marion St.) and Milwaukee Ave. (at Wood St.)

August Sale Toiletries—Drugs—Sundries

Here are a FEW REASONS Why THE FAIR Toiletries Depts. Are Nationally OUTSTANDING. *(We Reserve Rights to Limit Quantity.)*



Hind's Honey and Almond cream for sunburn, 50c size, limit 2, **27c**

Talcum Powder. Coty's traveller's style in metal container, $1.75 size, **72c**

Perfume. Coty's L'Origan, or Paris. 1⅞ oz. fancy bottles, **$2.75**

Talcum Powder, Djer Kiss, 35c size, **12c**

IVORY FLAKES 22c 25c size.

Pond's Cold Cream 69c or Vanishing Cream. $1.00 size.

Cleansing Tissues, Fair brand, 50c size, **29c**

Tooth Powder. Revelation. 35c size, **21c**

Odorono. Stops perspiration and odor. 60c size, **42c**

Djer-Kiss perfume in bulk. Reg. $1.45 oz., **93c**

Melhaline perfumes. Discontinued odors; including imported perfume bottle. $1.75 value, oz., **59c**

Lissecau toilet waters. Imported. Reg. $3.75, **$1.88**

Coty's Paris toilet water. $3.50 old style bottle, **$1.49**

Heck, the liquid deodorant, 50c size, **38c**

Amolin, powder form, destroys body odor, 60c size, **39c**

Cutex liquid nail polish, 35c size, **28c**

Eversmart pocket manicure outfits; formerly, $2.50, **49c**

Tooth Pastes

Forhan's tooth paste, 60c size, **35c**

Pepsodent Tooth Paste, 50c size, 35c. **$1** 3 for,

Squibb's tooth paste, 35c; 3 for **$1**

Listerine tooth paste, 25c size, 15c; 3 for, **55c**

Creams

Dame Nature quick drying balm, 50c size, **29c**

Cedesco Benzoin and Almond Lotion, 50c size, **32c**

Masquerade Theatrical cold cream, 75c size, **53c**

Edna Wallace Hopper Youth Lotion or Cream, **57c**

Elcaya Cold or Vanishing Cream, $1.00 size, **73c**

Mennen's borated Violet or Men's talc. 25c size, **18c**

Squibb's Talcum, Violet, Carnation, or unscented, **19c**

Porcelain dogs filled with bath salts, **98c**

Face Powder

De Cheisy Imported face powder, all shades, $1 size, **59c**

Djer-Kiss Face Powder, all colors, 60c size, **39c**

Listerine, $1 Size, 59c Limit 1.

Witch Hazel Dickinson's qt. size, reg. 75c, **47c**

Ovaltine, the health drink, $1.00 size, **75c**

Aspirin tablets, per bottle of 100, **39c**

Hospital Cotton, 1 lb. rolls, reg. 49c, 35c; 3 for, **$1**

Unguentine, for burns of all kinds, 50c size, **42c**

Epsom Salts, 5 lb. moisture proof bags. Reg. 45c, **33c**

Castile Soap, Fontaine imported. Bars weigh about 4 lbs., $1.75 val., **98c**

Nujol, the intestinal lubricant, $1.00 size, **63c**

Lavoris, antiseptic and deodorant, $1.00 size, **63c**

Caldwell's Syrup of Pepsin, $1.20 size, **79c**

Hinkle Tablets, bottle of 100, 25c **16c**

Sal Hepatica, regularly $1.20, **79c**

Rubbing Alcohol, 70% strength. Pint size, **28c**

3 yds. Sterilized Gauze, 50c value, 35c; 3 for **$1**

Frost's Mystic dry cleaner, 35c size, **24c**

Palmolive Shampoo, 50c size, **39c**

St. Thomas Bay Rum, 60c size, 1 pint, **47c**

Malle Shaving Cream, 50c size, **39c**



Auditorium Bath Soap, Reg. 10c cake, doz., **75c**

Jergen's Bath Tablets. Reg. $1.00 doz., **75c**

Kirk's Jap Rose Soap, Reg. 10c cake, doz., **75c**

7,500 Velour Puffs, pastel colors, 15c to 25c sizes, **20c**

La France Toilet Soap, guest size, dozen, **35c**

BATHING CAPS 35c Nonslip chin strap. Values to 98c.



vance Showing
HATS
5.00
opies of *Paris models*
modes . . . close
turbans of rich vel-
the Spanish influence
felts with smart up-
Floor—Also Oak Park (Lake and Milwaukee Ave. (at



arance Specials
Frocks
out ½ Price
buy several of these gay
sp lawns and ginghams.
ears.
SEMBLES—Dress and coat
ly $8.95
96. $5.95
COATS in sizes 4 to 6 years.
$19.98 values. ½ PRICE.
SWEATERS—Long or short
sizes 8 to 16 yrs.
value, at $1.50
ITS—Two piece, sleeveless,
spenders.
to 6 years, 69c
Only—Fourth Floor.

HILDREN
Shoes
55 Smart Styles
Reduced
50 and $11. Shoes of
looking comfortable
Main Floor.





ufacturer's
se-Outs
—Girdles—Step-ins
PRICE
NTS NOW...$2.50
ENTS NOW $3.75
Complete clearance of
led girdles, step-ins and
f all types at ½ the
rices.
Only—Third Floor.

ndries
Limit Quantity.)



Auditorium Bath Soap. Reg. 10c cake, dozen, 75c
Jergen's Bath Tablets. Reg. $1.00 doz. 75c
Kirk's Jap Rose Soap. Reg. 10c cake, doz., 75c
7,500 Velour Puffs. Pastel colors, 15c to 25c sizes, 20c
La France Toilet Soap, guest size, dozen, 35c
APS 35c
Values to 95c.

PART 7 | Drama | Movies | Music | Features

Chicago Sunday Tribune

THE WORLD'S GREATEST NEWSPAPER

Edward Moore Roberta Nangle
Frederick Donaghey
Burns Mantle Tom Pettey

AUGUST 4, 1929.

SEEN—AND HEARD—IN THE LOOP THIS WEEK



MARGUERITE CHURCHILL and JOHN MACK BROWN.

POSES like this are conducive to handholding among the boys and girls in movie audiences. The scene is from "The Valiant," playing this week on the screen of the State-Lake theater.

SALLY O'NEILL.

THIS is Sally's idea of what a lady should wear when she's in an Izaak Walton frame of mind. Sally is one of the galaxy of stars to be seen this week in "On with the Show," at the United Artists theater.

PEGGY WOOD.

MISS WOOD is over in London now, making a hit in a musical comedy, but you may see and hear her in "Wonder of Women," the talkie of the Oriental bill this week.

JEAN ARTHUR.

MISS ARTHUR is among those present in "The Green Murder Case," the S. S. Van Dine thriller on view this week at the Chicago theater.

Last Month Was a Banner One for the Talkies

Five Out of Six Films Were Audible.

JULY'S SIX BEST PHOTOPLAYS.

PICCADILLY. THE DRAG.
COCOANUTS. THUNDERBOLT.
CHARMING SINNERS. THE LAST OF MRS. CHEYNEY.

By Roberta Nangle.

JULY was a banner month for the talkies. Five of what this department considers the best films of the month belong in that classification and all signs seem to indicate that films with dialogue in sound are growing better and better.

"PICCADILLY" was given four stars by Mae Tinée, who wrote: "Piccadilly, a melodrama of London night life from the story by Arnold Bennett, tells of passionate love, sordid passion and jealousy. It is the first of the British made productions to be shown over here and is an arresting thing by the man who produced 'Variety,' the Jannings film that marked an epoch in sensational photography. . . Though Gilda Gray is the featured player and does excellent work, there can be no doubt that Jameson Thomas as the café manager—lover of Mable and greatly beloved by her—who becomes strangely, hypnotically infatuated with a Chinese scullery maid whom he finds dancing in his kitchen, is the star performer. Here is acting, polished, forceful and intuitive. Mr. Thomas' characterization is as unusual as it is striking. . . There is a most original introduction, and though the film is too long, it never permits your attention to lag."

* *

"COCOANUTS," with the four inimitable Marx brothers of stage fame, has been packing them in at McVicker's theater for almost a month. "Their clowning in the screenization of this musical comedy will chase your blues so far away you'll have a hard time catching up with them. All four of the brothers provoke insistent laughter and get along splendidly with the talkie apparatus—which, of course, means nothing in the life of Harpo the silent Marx, who never speaks. He contributes melody on harp and piano as he did on the stage.

"The Cocoanuts' has been excellently directed, photographed, and staged. The sound effects are quite satisfactory. Costumes please the eye and—the film hasn't a dull moment!"

* *

As for "THE LAST OF MRS. CHEYNEY"—"Again you see Norma Shearer as a woman who is not all she should be, according to conventional standards. Mrs. Cheyney is a Lady Raffles (eminently virtuous, as circumstances prove). She is shrewd, conniving, hard headed—but GOOD. . . . It is all very amusing and exciting, very sophisticated, and very smart.

"The dialogue is delightful and the acting splendid. . . . Basil Rathbone, who plays Lord Dilling, will be remembered as the fascinating chap who played opposite Mary Nash on the stage in 'The Command to Love.' Miss Shearer is charming most of the time. . . . The picture has been luxuriously staged and costumed. . . . It was directed with acumen. . . . It sparkles with irony and laughter."

* *

Of "THE DRAG" Miss Tinée wrote: "What distinguishes it from other productions of the sort is the human touch. . . . The picture it presents is an honest one of real folks conducting themselves believably. . . . The drag in the life of young David Carroll, so full of optimism and ambition when the picture opens, is the family of the blonde he marries. Dragged down by a slovenly, though loving enough wife, who is completely under the thumb of everybody related to her, he loses his pep and ambition—and there comes a day when he awakens to the fact that, unshaven, his clothes unpressed, he sits at a littered desk—swatting flies.

"A girl snaps him out of it. . . . Let the picture show you how. . . . It's a delightful film that has been most skillfully directed. . . . The acting is all that anybody could desire—Lila Lee will astonish you, and the story holds your interest throughout."

* *

"CHARMING SINNERS," I thought, had "all the qualities needed to convert the last million cynics to the talkies. Its assets are a smoothly laid plot, clever dialogue, admirable acting, and fine photography, all manipulated with skill by a sagacious director. Ruth Chatterton in the rôle played on the stage by Ethel Barrymore, gives a deft and understanding performance.

"The picture is a first rate example of smart, sophisticated comedy of the so-called drawing room variety. . . . It proves beyond a doubt that a drama written for the stage and played with stage technique as a talkie makes the most acceptable sort of movie entertainment to date."

* *

"THUNDERBOLT" was awarded three stars, with a leaning towards four—by Mae Tinée, who wrote that it is "a strange and fascinating goulash of practically everything that has gone to make the American photoplay box-office successful, and so cleverly and with so much originality have the ingredients been blended that yours is the connoisseur's thrill of having discovered something new and zestful.

"Fundamentally, it is a gangland film. Its hero is a killer who packs a sudden, swift and deadly mule kick in his right fist which has given him his nickname—'Thunderbolt.' The flaw in the gem, as I see it, is too lab d comedy construction. . . . But—heavens! This is a hard piece to criticise! After all, here is a brilliantly produced film which is the last word in entertainment. You forget the parts that grate almost instantly.

"The lure of the whole is pervasive and enduring. Mr. Bancroft—don't you love him!—has never been better than as this good-hearted bad man. . . All other roles are brilliantly handled

Guinea Pig Loses Production Championship to Talkie Mills

By Tom Pettey.

[Chicago Tribune Press Service.]

NEW YORK, Aug. 3.—[Special.]—The guinea pig has nothing on the talkie mills of the east when it comes to production. Sound studios in this sun freckled neck of the woods are grinding out curtain raisers between meals, and it is a poor week when fewer than twelve shorts come hot out of the cameras into the refrigerated flicker palaces of Broadway.

The actor folks are about the only ones who speak English in New York, so the legitimate stage and vaudeville ranks are being heavily drawn on to provide food for the chatter box machines in Manhattan, Brooklyn, and Long Island sound studios. All of Broadway's "name" artists from the drama stars to the night club choir singers have either had their fling at the screen or are having words put in their mouths, and the Statue of Liberty is the only leading lady hereabouts who has remained true to the mute pictures.

* *

Not a Single Shooting.

Out on the vitaphone lot in Brooklyn Nan Halperin has just completed a satirical sketch in which no one got shot. Carlena Diamond, the vaudeville harpist, ferried her bloomin' lyre over to the same garden and twanged out a short subject in which she introduced a small Irish harp and danced and sang a bit as well. Irene Franklyn found time between vaudeville acts to do an abbreviated talkie which brought her more than a dollar a day she got for playing the baby in that old tear raiser of melodrama days, "Hearts of Oak."

Flournoy Miller and Aubrey Lyles, the darktown comedians, who came out of the Pekin theater in Chicago a quarter of a century ago, made their contribution to the canned word art in a skit entitled "They Know Their Groceries." Murray Roth directs the shorties.

Rudy Vallee, boys and girls, is getting ready to make the hearts of handholding movie fans from Hoboken to Hollywood got pitty-pat. Broadway's "It and Long Run Man" who croons lullabies in person for lovers in this vicinity, is being groomed for a feature film. He took his pink cheeks, blond curls and megaphone down to the Gramercy studios of R. C. A. Photophone this week and with the aid of a cast of forty, turned out a tabloid musical comedy. Being a Yale man 'n everything, he called it "Campus Sweethearts."

All of which, by the way, is to make Rudy cameraproof and incidentally introduce him to the outside world in case static or an early to bed habit kept the folks across the Hudson from meeting him over the radio. His full length heart tickler, to be entitled "The Vagabond Lover" will come along in the fall.

Over at Warner brothers they are bragging about a nifty little short that Irene Franklyn posed for the other day. It is a double exposure talking skit. Miss Franklyn appears simultaneously as a bathing beauty of the nineties and of the present day and chats in a delightful manner. It was done by dividing the screen in half with two different shots of the actress appearing.

* *

Scrambled Eggs in "Applause."

Paramount's Long Island studio was the mecca for several hundred movie bugs when a call went out for extras during the filming of "Applause," Helen Morgan's sing-song talkie. Half of them became nuns and the other half cabaret habitués. Convents and night clubs were scrambling up in "Applause" like cafeteria eggs.

"Applause" should be ready for the cutting room most any day now, for the studio is getting all cluttered up with daggers, trap doors and cuch things so essential to the filming of Clive Brook's next feature, "The Return of Sherlock Holmes," which already is under way.

Paramount, however, lets nothing get in the way of its shorts and "The Spy," featuring Tom Howard, was the latest to come rolling out of the mill.

* *

Five Pictures Cooking.

Pathé's east coast studio has five talking pictures cooking on the stove. They are mostly comedy skits and are featuring vaudeville stars. Frank T. Davis, Bill Frawley and Earle Dewey are contributing their bits of dialogue and Dagmar Oakland, one of Dr. Ziegfeld's roving beauties, is kicking her heels before fifty bathing girls in a jolly little musical comedy short.

A movie lady who came out of the west for culture instead of love got away from her voice and deportment teacher here the other night long enough to throw a little party in her hotel suite. This is the tale one of the surviving guests whispered to your observer on the eastern front:

All went well, it was related, until the guests gathered under the chandelier for dinner. The hostess had successfully tried out hr non-rasping talkie palate and was tripping over her rugs trying to be polite to her company. Then came the soup. First there was a well-bred silence despite the journeys of a dozen heavyweight silver spoons from plate to mouth. Suddenly there was a clatter as one of the guests dropped his soup spade on the dark stained hardwood floor. The hostess smiled to set the guest at ease. She had been taught that much, but she had not been taught what to say.

"Just let it lay," she burbled, "we'll paint the damned thing black."

* *

Gloria Heeds for London.

Gloria Swanson, who has been heading for Broadway for the last two weeks, got here Tuesday, but she did

[Continued on page five.]

Her Fiance Says He Won Clara Bow by Being Different

By Rosalind Shaffer.

[Chicago Tribune Press Service.]

HOLLYWOOD, Calif., Aug. 3.—[Special Correspondent.]—Harry Richman, who has been generally accepted for the last few weeks as the fiancé of Clara Bow, though Clara herself isn't sure about it, graciously allowed himself to be interviewed this week on how he won the talented and vivacious gal, who has IT, THIS, THAT, THESE and THOSE!

"I met Clara some months ago in my night club in New York, the Club Richman. I was simply overcome, of course, when I was told that the pretty little girl with the red hair was Clara Bow. I didn't think she would be like THAT at all." THAT and what THAT is, he didn't reveal. Anyway, it seemed she was not at all THAT, whatever that was.

"Then I came to Hollywood," continued Mr. Richman, fingering the heavy gold link bracelet on his sunburned and brawny arm. "We renewed our acquaintance and I found out at once that every one in Hollywood was after Clara Bow. All you need to do to find out is to drop into Clara's kitchen and listen to the phone ring for half an hour."

* *

Persistence Did It.

As butter and salad dressing make ugly spots on the new brown dress

[Continued on page four.]

"The Sunken Bell" Scheduled for Ravinia Premiere Tuesday

By Edward Moore.

IF you have noticed a little extra tension around Ravinia lately, a tendency to become preoccupied in expression, it is because they have been getting ready for "La Campana Sommersa," and it has been a good deal of a job.

This is to be a premiere presenting its own individual points. In the first place it is one of the rare cases where the United States saw it first and Europe afterwards. No later than last autumn it was put on in New York, and the two leaders of the cast, Elisabeth Rethberg and Giovanni Martinelli, are highly favored artists both at the Metropolitan by winter and Ravinia by summer.

Mr. Eckstein says that he saw the New York performance and was immediately convinced that these were the finest rôles these two artists had ever made public. He cabled at once to the publishers of the work asking the rights to put it on at Ravinia, and as soon as arrangements were settled started on the task of preparing for it there. It will therefore be made visible and audible next Tuesday evening.

* *

Honored by Mussolini.

Apparently Mr. Eckstein was in complete accord with the rest of the world, for the verdict upon the performance of these two artists was overwhelming. The New York critics confirmed it in enthusiastic detail, and this was followed by a cabled message from Benito Mussolini, asking them to come and appear in the first presentation of the opera in Rome. And reports from Rome say that there was another festive artistic triumph on April 11, the date upon which their acceptance became manifest.

"It was an assemblage of greatest splendor which had gathered to pass judgment on Respighi's newest opera," the critic of La Tribuna wrote. "The auditorium was filled with the highest notables of the artistocracy, politics, and the arts. Queen Elena, the crown prince, and princesses of the royal house were in the royal box."

* *

A North Shore Creation.

Il Lavoro Fascista said: "The two protagonists were Elisabeth Rethberg and Giovanni Martinelli, two artists who were a sensation to the greatest part of the audience," while Corriere dello Spettacolo declared that "It is impossible to think of a more aristocratic mise-en-scene and of better interpreters for 'La Campana Sommersa.'" Eight Roman papers joined in the universal hymn of praise which was chanted to the glory of this work as opera, and of Mme. Rethberg and Mr. Martinelli as artists.

As it will be displayed Tuesday night, "La Campana Sommersa" is a Ravinia production, scenery and

[Continued on page three.]

This and That Thing About the Theater

And This Means About the Actors, Also.

By Frederick Donaghey.

PINERO, who had at least thirty years of undisputed leadership of the English dramatists, may be represented this season on the American stage by one or two new plays. One of these is a farce—"a sedate farce," he calls it—named "The Child-Man": it was written last year. The other is a piece of more serious plan, written, it is understood, four or five years ago, and held back from production not, as has been told, because producers are no longer interested in a new work by Pinero, but because he has to-date expressed dissatisfaction with every actor suggested to him for the principal man's rôle. . . . Pinero's *théâtre*, as the French would term his output of plays, is, in retrospect, staggering. His first play, a short piece called "Two Hundred Pounds a Year," was staged as long ago as 1877. The most recent of his plays to be staged was "The Enchanted Cottage," in 1922. The play of his that has taken the most attention is "The Second Mrs. Tanqueray," revived in 1924 by Miss Barrymore. The play of his most recently acted in Chicago was "Trelawny of the Wells," revived by Mr. Tyler in the Spring of 1927.

¶ ¶ ¶

Miss Barrymore, by-the-way, is reported to be drawing capacity audiences in the Far West in her performances of "The Kingdom of God" and "The Love-Duel." She is expected to give both pieces in Chicago about October 1. Her appearance in the dramatization of "Scarlet Sister Mary" will not be before December.

¶ ¶ ¶

The Theater Guild of New York, tentatively listing plays to be put on this season in its home-town, names "Karl and Anna," "The Genius and His Brother," "Mirror-Man," "A Month in the Country," "Red Rust," "The Game of Love and Death," "The Motive," "The Apple-Cart," "Meteor," and "The House of Connolly." Two are by American authors—"Meteor," by S. N. Behrman, and "The House of Connolly," by Paul Green. "The Apple-Cart" is, of course, the new work by Shaw. One of the ten plays is known in Chicago—"The Game of Love and Death"; it is by Romain Rolland. The performers in the Goodman Memorial put it on there three years ago, when it seemed to me to be as dull and as stupid a play as any yet written with the French Revolution as a background. Miss Alice Brady is expected to act in it for the Guild; but she will previously have appeared for that organization in "Karl and Anna," by Leonhard Franck, the author of "The Motive," also. Otto Kruger, who was so good in "The Royal Family" in what is known as "The John Barrymore Rôle," will be *vis-à-vis* with Miss Brady in "Karl and Anna."

¶ ¶ ¶

Leslie Howard is to be with Miss Gertrude Lawrence, known in Chicago as a performer in the second issue of the Charlot Revue, in "By Candlelight," but for one month only, according to his manager, who says that he will then put the English actor forward as a star in "Berkeley Square," by John L. Balderston. Mr. Howard has been acting in the latter play in London — where, by-the-way, "By Candlelight" is held to be delightful. Miss Margalo Gillmore, now through with employment by the Theater Guild, is to be "opposite" Mr. Howard in "Berkeley Square."

¶ ¶ ¶

R. C. Sheriff, author of "Journey's End," is said to have a commission to write another play. "Journey's End" is his first; and he wrote it for performance by fellow-members of a club. This piece, a current success in London and New-York, is to be acted in this country in the Autumn by at least three casts. (Gilbert Miller, who imported it, said not so long ago that he would have ten casts in it by October.) One of the three is to appear September 8 in the Adelphi.)

¶ ¶ ¶

Miss Katharine Cornell is to tour for a while in Margaret Ayer's dramatization of "The Age of Innocence"; and Miss Irene Bordoni, who has been inspecting the sound-movies, is to resume performing in "Paris," a success last season in New-York.

¶ ¶ ¶

Now-and-again an American play-producer says he will put on "The Jury of Fate," by the late C. M. S. McLellan, an American writer remembered chiefly as the author of *libretti* for song-and-dance plays, although he wrote "Leah Kleschna," regarded in Chicago as a great work when Mrs. Fiske, George Arliss, the late John Mason, and the late Charles Cartwright acted in it. "The Jury of Fate" was an old, old piece long before McLellan passed on: the late H. B. Irving staged it in London when the current century was young. All of which is reaction to A. H. Woods' including the piece in the list he bulletins for the new season.

¶ ¶ ¶

Glenn Hunter, who tried his luck last season in a song-and-dance show and is now performing in the two-a-day, is named as the star of "Second-Sight," one of the new plays announced for early revelation.

Mantle Casts Aside Yoke of Daily Routine

Enthuses Over Freedom from Worry and Toil.

By Burns Mantle.

En Route to Canada Lake, N. Y.—[Special Correspondence.]—You do escape a lot, getting away from town. There is, first, that complete sense of freedom. That is what vacations mean. That is what vacations should mean—freedom! Freedom from routine! Freedom from worry! Freedom from the minor tyrannies that become settled irritations during the winter.

It is the little things that finally undermine a person's morale. I had a friend once who used to get drunk—well, not exactly drunk, but fairly tight—who insisted that the only reason he did it was to be rid of the annoyance of discovering that he was out of cigarets, or that if he had cigarets he was out of matches. Or having both, cigarets and matches, there was no ash tray handy and everybody objected to his tossing his cigaret ashes on the rugs.

He really did not want to drink. Didn't like the taste of liquor—but, it was pleasant for a little while, not to worry about little things. Being slightly spiffed he didn't care much whether he had any cigarets or not. And he could do more funny things with cigaret ashes, his wife used to say, than any other man alive.

* *

Freedom the Big Vacation Thrill.

This sense of freedom—though I am not one to advocate the drinking of alcohol as a release—this sense of freedom from a rasping routine is, as I say, the really big thrill of vacation time.

I arose this morning, or at least I prepared to arise this morning, and as I stretched the rheumatic kinks out of the aging joints, and reached under the pillow for a peek at the watch, the first thought that came to me was that at last I was free. The jobs were all done. The day had arrived, the ticket was bought, the choo-choo awaited, and at the other

[Continued on page two.]

Mantle Casts Aside Yoke of Daily Routine

Enthuses Over Freedom from Worry and Toil.

By Burns Mantle.

[Continued from page one.]

end there was the peace of the Adirondacks, the cool of the evening, the tonic of the fresh morning air, the friendly penetration of the midday sun, the smell of burning logs in a smoky fireplace—boy, you're free! Arise, you idiot, and begin to enjoy yourself!

And free I was. Of course, there were a few little things to be done. There was that milk in the ice chest to take across to the neighbors [milk certainly does accumulate when you don't stay at home the way you thought you were going to when the family left]; and there are the papers—you'll have to telephone and have them stopped; and there's the taxi to call and the golf sticks to collect at the club, and a little good-by telephoning to do—but you are practically free.

* *

Helps the Monotony of Travel.

O, yes—and there's the mail. Well, you might as well take this last mail with you—nice to read on the train—get tired looking out at lordly Hudson for five hours—mail isn't nearly so irritating when you're free as it is when it spells work and obligations—as a matter of fact, mail is rather chummy when you're free. There is something about mail—there's as much personality in mail as there is in—well, take the mail and forget it—you're free—this is the day—vacation's here—the job's done——

Poor taxi man, has to work all day! Poor railroad guards, have to work all day! Poor lunchroom man, has to work all day! Wonder if lunchroom men resent having to work all day?

"Pretty long hours?" I said to the lunchroom man, the subconscious urge, I suspect, being to gloat.

"No," said he. "Not a bad trick. From six to three."

"Have to get up about five then?"

"Worse than that. A quarter to four. I live over in Staten Island."

"Have to get to bed pretty early?"

"Y' can't get to bed early with five or six kids jazzin' around the place."

Poor lunch man ain't got no vacation! Probably never thinks of anything but old lunchrooms and subways and ferries and kids and jazz and getting up at 4 o'clock in the morning. Never gets away from his work, never gets away from himself. Never is free. Wonder if he drinks. Gosh, it's great to be free! Makes you feel guilty, though. Let's not ask any more lunchroom men about their work. What's the use of a vacation if you don't vacate, as it were—evacuate the mind of all and sundry, the petty irritations, the little worries, all thought of the job, everything——

* *

Can't Get Away from Business.

But [now you're on the train] you might as well look through the mail.

The first letter is from Dear Old George Tyler. Well, sir—if he hasn't gone and merged himself with Abe Erlanger—and George just about to quit the theater for good and all and go to Italy to live—and Erlanger—he was supposed to be through, too—sixty years in the business—or is it eighty? Rich beyond the dreams of the nonavaricious, and he still wants to produce plays—can you, as the saying so frequently assaults you—can you beat it?

Well, on the other hand, it's a good thing men like Tyler and Erlanger retain an interest in the theater. If there was ever a time when the theater needs them, now's that time—look what has happened to the poor old theater since it has fallen into the hands of speculative tailors, finsmiths, and brokers who prefer blondes—or brunettes—look at the list of last season's plays—look at the character of the men who picked and produced them.

* *

Theater Needs These Men.

Yes, sir—let there be rejoicing that George Tyler sticks—and that A. L. Erlanger isn't tired. Two men whose boast has always been that their plays have been clean and decent—two men who have always consistently fought against the vulgarizing and cheapening of the drama. Showmen, yes—Erlanger always keen as mustard for the glorification of commercialism and the fat profit—Tyler proud of success and, it may be, a little vain of those early years and embittered by a defeat of a fairly honest extravagance visited upon him (including the introduction of the first Josef Urban set of beautiful scenery to the legitimate drama, incidentally, in "The Gates of Paradise")—but neither of them ever willing to compromise with smut for the sake of a bigger box office when the decision was theirs. Good thing for the theater, this Tyler-Erlanger combination.

And here is a letter from Arthur Hopkins. He's starting work with Kate Parsons' "Commodore Trunyon." Don't know Miss Parsons, but the Hopkins indorsement means something—that's what the theater has got to get back to—the indorsement of producers whose judgment means something. Walter Huston to star in "Commodore Trunyon." That's good news, too—one of the big character actors of our time, this Huston, and still growing.

* *

William A. Brady Reappears.

And a letter from Brady, senior—he, too, is taking a hand at speeding the theater he has kissed good-by every season since he ventured into the movies and lost his other shirt. Well, William A. is like a golfer who shoots 73 today and 103 tomorrow—you can't depend on him—but he is as likely to be helpful as harmful.

And here's Arch Selwyn, brave as brave, with a new comedy from England's Moncton Hoffe which will bring Ernie Truex home after years on the other side. Successful years for Truex. They tell me he has acquired a following and an accent. Neither will do him any harm, but there is danger of his losing his public on this side if he doesn't renew his contacts pretty soon. Actors are forgotten more quickly these days than ever before.

And Charles Hopkins has a new play by Pirandello—"Lazarro"—which sounds interesting. Which recalls that nobody thought this 49th street Hopkins could run, "The Perfect Alibi" through the season, but he did. For weeks it was the only decent piece on view to which both old ladies and young ladies could be advised to see—at least together.

And here is a clipping from somewhere telling me that Peggy Wood is a hit in London. That's good news, too. Sweet girl, Peggy Wood. Sane, wholesome, honest type you like to think of as representing American actresses in London.

And what are these—O migod!—didn't I forget to pay that damned electric light bill. Wouldn't you know I'd do something like that? Now I suppose they'll shut off the light. And the refrigerator—O gawd, I forgot to turn that off, too—what do they do after they get all froze up? Burst or something? Perhaps I can telegraph the company. O well, it certainly is great to be free—and away from the theater—that's what every one needs—change—release—freedom—where did I put that darned ticket?

[Copyright: 1929: By The Chicago Tribune.]

ONE OF THE AUGUST ENTICEMENTS



MISS ROSITA MORENO

SHE'S among the many in "Pleasure-Bound"—a circumstance which has been stated ere now in The Tribune; and the reason for printing this picture of her is that it is both new and pretty. . . . Miss Moreno is from Spain. She appeared in the variety-theaters with her father and mother before going into the big, gay show that is now in the Grand Opera-House. Her father also is in the show: he appears amusingly in the first part in a duologue with Phil Baker.

Rothschild Cash Builds a Unique Theater in Paris

PARIS.—(AP)—Rothschild millions have created a "new" theater. new to France and Europe, and new, it is claimed, to the world. It is a playhouse where all the modern things artists and engineers could think of has had a chance to be used.

Baron Henri de Rothschild, successful dramatist under the name of Andre Pascal, has taken almost five years to build the Theater Pigalle which will open in October.

Rothschild had a score of architects, engineers and artists travel to find ideas and he had much that was built torn down to make way for newly thought of improvements. So now on a site 125 by 265 feet there stands the best that French brains and unlimited money could build.

Psychology plays a large part in the design. Modern and brilliant on the outside and in the lobby, the auditorium is simple, dark and restful.

There are four stages, 30 by 47 feet, that can be set before the curtain is raised. They are moved vertically and horizontally, electrically, so a change can be made in a minute. Two men can run the show, one at the switchboard for lights and effects and one at the beard for scene shifting. The orchestra pit, likewise, is an elevator and even the proscenium arch can be raised and lowered.

SINGS "I WANT TO BE BAD"



MISS OLIVE OLSEN

SHE'S in "Follow Thru!"; and it is her business in that song-and-dance piece to speak many of the flipper lines of the text, to stand by the heroine in her tribulations arising from mixing love with golf, and to sing "I Want to Be Bad," which has the importance in "Follow Thru!" that "The Varsity Drag" had in "Good News." Miss Olsen seems to be a new-comer: at any rate, so far as principal parts are concerned.

The Claque in New-York.

Speaking of claques, they have, of course, largely passed. In the old days, when largesse was distributed with an open hand, many free seats were given out, particularly for the Italian operas. Nowadays, with subscription performances the rule, from ninety-five to ninety-eight percent of the house is sold out in advance. The few unsold seats are advertised for public sale on Thursdays for the following week; but long before Thursday they are bought up by friends and relatives of members of the company. Although these people no longer get in free, they are loyal enough to their favorites to perform the functions of the old-time claque on a smaller scale. At various times, the Opera officials have tried to learn the identity of these over-zealous applauders in order to disbar them from mass-formation in the future, but without much success.—*From the New-Yorker.*

Plays and Such of Ten Years Ago in Chicago Theaters

SUBJOINED are news of and comments on plays and shows printed in THE SUNDAY TRIBUNE of August 3, 1919—the date most nearly corresponding to today. The excerpts are verbatim, and not rewrites or summarizations.

¶ ¶ ¶

Martin Brown's play, "An Innocent Idea," is said to be a travesty upon the bedroom-drama now so popular. Brown is the playwright whose first comedy, "A Very Good Young Man," was produced early last season by Arthur Hopkins, and who was said at the time to have some half-dozen other plays in readiness. "An Innocent Idea" will have its first production in Baltimore on August 28, with Robert Emmett Keane and John Westley in the leading rôles.

Mr. Brown is still writing plays. To date, he has turned out but one that can fairly be called a success—the piece named "Cobra." It was a crude thing; but part of the public seemed to like it.

¶ ¶ ¶

An addition to the list of musical comedies in prospect is "Three Miles Out." As the title implies, it has to do with the timely topic of a realm in which Prohibition laws cease from troubling. The entertainment is the work of Walter Lindler and J. Edward Cort.

If it ever reached the stage, "Three Miles Out" didn't endure. After all, genius is required to write a play about Prohibition that would be more amusing than Prohibition, itself.

¶ ¶ ¶

Oliver Morosco has changed his mind about revealing Hatton's new comedy, "Madame Sappho," at the Olympic on August 24. Instead, he will offer on that date "Seven Miles to Arden," identified as a novel by Ruth Sawyer made into a play by Anna Nichols.

"Seven Miles from Arden" didn't send Miss Nichols far along the road to affluence.

Twenty Years Ago

GOING back through the files to twenty years ago, or to the corresponding Sunday of 1909, the interests of theater-goers were catered to in THE TRIBUNE of August 1 by the paragraphs that follow.

¶ ¶ ¶

The coming of "The Climax" to Powers' Theater tomorrow evening will afford Chicago playgoers the first distinct novelty in some time; for it is over six weeks since the last important local opening took place—that of "The Candy Shop," at the Studebaker. The first presentation of this new play by Edward Locke, in addition to being the initial event of the new season, undoubtedly will be one of the most significant as well, judging from the reports regarding the piece which have come from the East. The original New-York cast will be brought on from Weber's Theater for the Chicago engagement. Miss Leona Watson will be seen as Adeline; Albert Bruning will be the elder Golfani and Effingham Pinto the son; while to William Lewers will fall the task of impersonating the Doctor.

As has occasionally been implied in these columns, "The Climax" was a false-alarm as a play, although there was a deal of excitement kicked up by the fact that it required but four actors and but one setting. Joe Weber, who owned it, could take down a handsome profit from a week of attendance so slim that the theater wherein the piece was acted would lose money. . . . Miss Watson disappeared from public view soon after "The Climax" was retired; Mr. Bruning died not long ago; Mr. Lewers has not of late acted in this neighborhood; and Mr. Pinto is still active.

¶ ¶ ¶

"Follies of the Day," a melange of mirth and nonsense, burlesque and comedy, music and dancing, peopled with pretty girls and amusing comedians, will be the offering at the Great Northern this afternoon and throughout the ensuing fortnight. The entertainment comes with the prestige gained during a successful run on Broadway in the early Summer. Barney Girard and Gertrude Hayes head the cast of principals.

This was an ordinary, two-a-day burlesque-show; and the "successful run on Broadway" was an engagement in a burlesque-house.

¶ ¶ ¶

There are three acts in "The Goddess of Liberty," the new musical play which will be the attraction at the Princess beginning August 10. The leading rôles will be played by George Parsons, Miss Alma Youlin, and Miss Sally Fisher.

"The Goddess of Liberty" was one of the song-and-dance pieces turned out for Mort H. Singer by the collaboration of Hough, Adams, and Howard. . . . Mr. Parsons has not of late been heard of, and may be dead; Miss Youlin and Miss Fisher long since retired into matrimony.

¶ ¶ ¶

Beginning Labor Day, Monday, September 6, Henry B. Harris will present at the Illinois Charles Klein's latest play, "The Third Degree." The original cast,—which played at the Hudson Theater, New-York, for seven months,—will be brought to Chicago; and the more important rôles will be enacted by Edmund Breese, Miss Helen Ware, Wallace Eddinger, Walter Craven, Frazer Coulter, and Earle Williams.

"The Third Degree" is recalled as a pretty-good in-doors melodrama, and as a better piece than Mr. Klein's "The Lion and the Mouse"; but the public didn't regard it as better. . . . Mr. Eddinger died some months ago; Miss Ware was here in 1927 in "Different Women" with the late Frank Keenan; and Mr. Breese acted here little more than three years ago in a piece called "Young Blood."

A Use for This Phrase.

The legitimate stage has fallen on evil days in Denmark. The State Theater, including the Royal Opera, is being run at a heavy loss; and privately owned theaters are in a worse plight.

Something is rotten in the state of Denmark!—From Life.

Current Chicago Playbills.

"Follow Thru" [tomorrow night], Olympic, second week; "After Dark," Woods, seventh week; "Pleasure-Bound," Grand Opera-House, eighth week; "The Nut-Farm," Cort, fourteenth week.

OSCAR



FLORENCE MACBETH.
[Apeda photo.]

The name above the picture is the operatic character; the one below is the artist. The two will combine Saturday night at Ravinia as the page in "The Masked Ball," a lad with several allotments of sprightly and attractive melodies that audiences always like.

Brady and Belasco Open New York's Season This Week

NEW YORK, Aug. 3.—[Special.]—Next week two offerings are billed for New York theaters, and Ziegfeld's "Whoopee" will reopen after a layoff of three weeks, with Eddie Cantor heading the original cast. The two new plays scheduled are:

Now-a-Days—Monday night at the Forrest theater. To such veterans in production as Mr. Brady and Mr. Belasco go the honors of opening the new theatrical season. Mr. Brady's play is the work of Arthur F. Brash, and has to do with college life. Its players will include Irene Blair, Mayo Methot, Melvyn Douglas, Beverly Sitgreaves and Edward Pawley.

It's a Wiz Child—Tuesday night at the Belasco theater. This is a comedy by Laurence E. Johnson, who used to be content to be known simply as Larry E. Johnson. Acting in it will be Minor Watson, Mildred McCoy, Harlan Briggs, Sidney Toler, Helen Lowell, Leila Bennett, Humphrey Bogart and Porter Hall. Most of them have given good accounts of themselves before this.

MY BEST JOKE

What is the best joke you ever heard? If you'll write it out and it is published $1 will be paid. No manuscripts returned. Address Best Jokes Editor, The Tribune, Chicago.

Proof.

Big Grocery Man: "How's business?"

Salemanager: "O, it's picking up a little. One of our men got a $500 order last week."

B. G. Man: "I don't believe it."

Salesmanager: "O, it's picking up wait a second and I'll show you the cancellation." E. C. H.

Flaming Youth.

"Pa, may I have a quarter to go to the circus with?"

"Wha-at? A quarter to see the circus, and here only last week I let you go out at night to see the eclipse of the moon! Young man, do you want your life to be one perpetual round of gaiety?" W. E. J.

And Look at Him Now!

Inmate [talking to the new superintendent at an insane asylum]—And who are you, may I ask?

New Superintendent—I am the new superintendent.

Inmate—O, you are, are you? Well, they will soon knock that out of you. I was Napoleon when I came here. J. A. S.

Try the Radio.

Office boy: "My grandmother died, boss. Can I be off this afternoon?"

Employer: "Let's see—can't you hear the funeral over the radio?" T. F. E.

Explaining It.

Mrs. Green—"I have more or less pain in my head all the time."

Mrs. Brown—"Well, they say all swellings are more or less painful, my dear." E. W.

Where Warren Fell.

A Bostonian was showing a visiting Briton around.

"This is Bunker Hill monument—where Warren fell, you know."

The visitor surveyed the lofty shaft thoughtfully, and then said: "Nasty fall! Killed him, of course?" M. S.

Soft for Love.

Mike—I'd like to have a pencil.

Clerk—Hard or soft?

Mike—Soft. It's for writing a love letter. S. K.

OVER 1000 MATINEE SEATS AT 50¢
RANDOLPH AT LA SALLE PALACE
GIANT TRIPLE STAR GALA PROGRAM!
Radio-Keith-Orpheum's Greatest Show
BACLANOVA
The Alluring and Talented Star of "The Wolf of Wall Street" in her first personal appearance
GLENN HUNTER
The popular young American dramatic and screen star
ALBERT CARROLL
Late Feature of the "Grant Street Follies" in New York
JACK NORTON & LUCILLE HALEY in "Maybe, I'm Wrong"
THE FIVE REILLYS, America's Foremost Juvenile Tap Dancers
ETHEL PARKER AND FRED BABB in "Bits of Personality"
And other outstanding acts and novelties

GRAND OPERA HOUSE Tonight Matinee Wednesday Only
ALWAYS 70° COOL MODERN REFRIGERATING SYSTEM The Messrs Shubert present
JACK PEARL PHIL BAKER AILEEN STANLEY SHAW and LEE
THE FUNNIEST MUSICAL COMEDY REVUE OF THE YEAR
PLEASURE BOUND
with JACK DONAHUE - JOHN BOYLE GIRLS
"PLEASURE BOUND" IS COMICAL, VARIED, HANDSOME, FLEET AND STIMULATING" —FREDERICK DONAGHEY, TRIBUNE
8th BIG WEEK
Good Balcony Seats $1, $1.50, $2.00, $2.50, $3.00, $3.85

SHUBERT'S NEW APOLLO RANDOLPH at CLARK Tonight
LAURENCE SCHWAB and FRANK MANDEL PRESENT CHICAGO WITH THE FIRST MUSICAL COMEDY HIT OF THE NEW SEASON!
FOLLOW THRU
(A MUSICAL SLICE OF COUNTRY CLUB LIFE)
THE CRITICS AGREE
"Cast, music and comedy are all equally brilliant." —Herald and Examiner.
"Cast, chorus, book, lyrics, staging—all are neat and nifty, promising long loop life for the show." —Evening Post.
"Laid out in the pattern of 'Good News' by the same writers and quite likely to run as long in Chicago." —Tribune.
"Yes, it's a galloping, glittering company and a buoyant show. Chicago is lucky to have it." —Daily Journal.
"A capital show, full of tunes and fun, rich in comedy, witty, high-stepping and American." —Daily News.
"It is a fast, smooth-sailing, rollicking evening of good-natured fun." —Evening American.
"Rollicking tunes and so many handsome youngsters that there must be some catch in this talk about Hollywood having the present corner on the beauty market." —Journal of Commerce.
AL. GOODMAN'S MUSICAL ENSEMBLE
MATS. WED & SAT.

ALWAYS 70° Cooled by Most Complete Refrigerator System in Chicago
CYCLING from NEW BUFFALO and KANKAKEE PEORIA and OCONOMOWOC To See
AFTER DARK AT WOODS OPERA HOUSE
BICYCLES CHECKED FREE
AS CHUCK FULL OF LAUGHS AS A POLITICIAN WITH PROMISES
EVERY NIGHT $2½ BEST SEATS BARGAIN MATINEES WED & SAT $1½ AND DOWN

WRIGLEY FIELD
CLARK AND ADDISON STREETS
BASEBALL TODAY
Cubs vs. Brooklyn
Game Called at 3 P. M.
Box Seats on Sale at Wrigley Field

RIVERVIEW
Western, Belmont, Clybourn Ave. & Roscoe Rd.
100 Rides | MARDI GRAS STARTING AUG. 10 | 100 Shows
PLATTDUETSCHE GROT GILDE
—PICNIC TODAY—

RAVINIA P. M. Today Concert of Selections with CHICAGO SYMPHONY ORCHESTRA (50 Men) General Admission $1. All Concert Seats Free.
OPERA Tonight at 8:15 CARMEN
Bourskaya, Martinelli, Maxwell, Gorsey, Swarthout, Basiola, Cehanovsky, D'Angelo, Hasselmans; Mon. Extra performance LOVE OF 3 KINGS Bori, Johnson, Lazzari, Danise, Paltrinieri, Pons; Tues. First performance in America outside of New York LA CAMPANA SOMMERSA (The Sunken Bell) in Italian—Rethberg, Martinelli, Gorsey, Clausen, Swarthout, Paltrinieri, Basiola, D'Angelo, Lazzari, Pons; Wed. TOSCA Gall, Johnson, Danise, Tretiam, Paltrinieri, D'Angelo, Assenio, Pons; Thurs. at 2 CHILDREN'S CONCERT (all seats free) DeLamarter, Conductor; 8:15 TALES OF HOFFMAN Macbeth, Chamlee, Bourskaya, Swarthout, Basiola, Cehanovsky, Defrere, D'Angelo, Rethberg, Paltrinieri, Hasselmans; Fri. LA VIDA BREVE and SECRET OF SURANNE Bori, Totah-yan, Bourskaya, Paltrinieri, Cehanovsky, Defrere, D'Angelo, Pons Strawbridge, Hasselmans; Bori, Totahyan, Paltrinieri, Pons; Sat. MASKED BALL Rethberg, Martinelli, Macbeth, Clausen, Danise, Paltrinieri, Cehanovsky, D'Angelo, Lazzari, Pons; Sun. at 3 Concert of Polish music and composers DeLamarter, Conductor; 8:15 RIGOLETTO Macbeth, Totahyan, Basiola, Bourskaya, Cehanovsky, D'Angelo, Lazzari, Assenio, Pons.
BOX OFFICE: Phone Rogers Park 9112 from Chicago (no toll). From suburbs Highland Park 2737. Gate admission $1. 400 free seats. Reserved seats opera nights $1.50, $2.00, $2.50, $3.00.
TRANSPORTATION C & N W Ry regular schedule & 7:29 special $1 round trip (not incl. admission) or North Shore Line regular schedule & 6:48 special Dorchester Ave. stopping intermediate points Wabash & Adams 7:15. Wilson Ave. 7:25. $2 round trip incl. admission or $1 and coupon book ticket.

RIALTO State at Van Buren Continuous 11—11
BURLESQUE
"Melody Girls"—Co. of 50
VAUDEVILLE—Feature Picture

CORT 4th Month
JOHN HENRY MEARS presents
A CRACKING COMEDY
THE NUT FARM
by JOHN C. BROMWELL
WITH WALLACE FORD
"MR. FORD IS A VALUABLE AND DEFINITE COMIC PERSONALITY" HERALD-EXAMINER
"FUNNY PLAY—DE LUXE CAST—MR. FORD IS A KNOCKOUT" POST
"CROP OF MIRTH - GAY HIT" NEWS
"MUCH LAUGHTER—MR FORD, EXPERT" TRIBUNE
NIGHTS AND SAT. MAT. 50¢ to $2.50 PLUS TAX
POPULAR WED. MAT. 50¢ to $2.00

Advertise in The Tribune

'Sunken Bell's' Ravinia Debut Comes Tuesday

Martinelli and Rethberg in Respighi Opera.

By Edward Moore.

[Continued from page one.]

costumes all having been constructed in the north shore workshops. That is another item to create preoccupation. Still another is that it is rated as one of the most difficult scores ever attempted by the company, and rehearsals have been going right and left for weeks past.

The mystic story which forms the basis for this opera is by no means unknown to American readers. Something more than a quarter of a century ago an English translation of Gerhart Hauptmann's famous German poetic drama, "Die Versunkene Glocke," was brought forth in this country under the title of "The Sunken Bell." It was acclaimed far and wide as a masterpiece of symbolism and no work of the kind has ever enjoyed greater popularity. Ottorino Respighi decided that this poetic drama contained all of those elements which go into the making of opera, and he felt that its story would lend itself admirably to the expression of that ultra-modern idiom which more and more is giving the opera of the present day an individuality that is all its own. Caudio Guastalla was selected to adapt an Italian libretto, which was to deviate but little from the Hauptmann poem, and it is this libretto for which Respighi has provided the musical setting.

Mme. Rethberg is cast as Rautendelein, who, as the heroine of this bit of Germanic folklore which is peopled with elves and gnomes and other creatures of the eerie world, is partly human and partly elf. She is the granddaughter of an old woman of the mountains, who is called a witch for dramatic purposes, but who, according to Hauptmann, is a human who is in close contact with the strange powers of nature. Rautendelein, herself, has thoroughly human emotions, yet she is scarcely a creature of earth. She is loved by Nickelman, the spirit of the water, who would wed her and take her with him to the bottom of the lake where he dwells.

* *

Martinelli a Bell-Caster.

But Rautendelein loves Heinrich, the character assumed by Mr. Martinelli, who is a bell-caster who has become the victim of the gnomes and whose masterpiece, a marvellous bell designed for the parish church, has been sunk beneath the waters of Nickelman's lake. Rautendelein knows that this is the work of the Faun, and being in love with Heinrich, she resolves, against the wishes of her grandmother, to help him. Heinrich, overcome by his ill fortune, is carried to his home by his neighbors, and there Rautendelein goes under the pretext of assisting Heinrich's wife. Heinrich has almost lost his mind because of the loss of his masterpiece, and declares that he can never create another unless he is able to draw new life from a wondrous and mythical blossom.

Rautendelein exerts her wiles in an effort to give Heinrich the inspiration he needs, and succeeds in her task. Heinrich becomes infatuated with the elf-girl, abandons his family and goes to live with her in the mountains. Through her power he makes Nickelman and the Faun his slaves and becomes imbued with the desire to erect a temple dedicated to the heretical philosophy he has now adopted.

"If I depart from this purpose," he declares, "may the sunken bell toll again."

* *

False Happiness Fails.

But the false happiness of Heinrich and Rautendelein is not to last. His old neighbors, hearing of his ungodly plan, send the parish priest, who strives, as the representative of orthodoxy, to restore Heinrich to his senses, but Heinrich scorns him and again declares that he has found perfect happiness with Rautendelein in his new philosophy. However, in a vision the bell-caster sees the wraiths of his children who bear an urn which is filled with the tears their mother shed just before she committed suicide by drowning herself in the lake. And then, from the depths of the lake there comes the tolling of the sunken bell.

This awakens Heinrich to his senses. In anger, he abjures his love for Rautendelein and flees into the night. Rautendelein, driven to distraction, descends into the water and weds Nickelman. But Heinrich cannot live without her and begins a search which is all in vain. At last he appeals to Rautendelein's grandmother, who grants him one favor, and this to see Rautendelein before he dies. She appears to him worn and sorrowful and reproaches him for having driven her into a union with Nickelman. However, as Heinrich dies, she kisses him tenderly and forgives him.

Such is the story of "The Sunken Bell," but no bare outline of this plot can begin to reveal the wealth of fascinating color that has been woven into both its drama and its music. The Ravinia cast for this work, in addition to Mme. Rethberg and Mr. Martinelli, will include Mario Basiola as Nickelman, Julia Claussen as the grandmother, Lola Monti-Gorsey, Margery Maxwell, Philine Falco, Gladys Swarthout, Virgilio Lazzari, Giordano Paltrinieri, Louis D'Angelo, Lodovico Oliviero and others. Gennaro Papi will conduct.

* *

Seventh Week Opens.

Ravinia's seventh week will open this afternoon with "An Afternoon of Solo Numbers by Members of the Orchestra." The Chicago Symphony orchestra, under the direction of Eric DeLamarter, will present four ensemble numbers and the remainder of the program will be devoted to solos by Jacques Gordon, violin; Alfred Wallenstein, 'cello; Joseph Vito, harp; Edward Llewellyn, trumpet; Robert Lindeman, clarinet; Ernst Liegl, flute; Alfred Barthel, oboe; Hugo Fox, bassoon; Pellegrino Lecce, horn; Clarence Evans, viola; Francesco Napolilli, English horn; and Gustav Stange, trombone. There is no charge for reserved seats in this concert.

Other new items for the week are "Carmen" tonight with Ina Bourskaya in the name part, Mr. Martinelli as Don Jose, Lola Monti-Gorsey, a Ravinia newcomer in her debut as Micaela, and Mario Basiola as Escamillo; "The Tales of Hoffman" on Thursday night with Mario Chamlee as Hoffman, Florence Macbeth as the first and third of his famous loves and Gladys Swarthout as the second; and "The Masked Ball" on Saturday night with Mme. Rethberg, Miss Macbeth, Mr. Martinelli, and Mr. Danise prominent in the cast. Mme. Bori will repeat her double bill of "The Secret of Suzanne" and "La Vida Breve" on Friday night, and Edward Johnson, who has been absent from Ravinia casts for a week, will return in "L'Amore dei Tre Re" tomorrow and "Tosca" on Wednesday.

* *

Ten Weeks of Sousa.

Lieutenant Commander John Philip Sousa, 75 years young, will take up another tour Aug. 24 with his famous band, but because of radio engagements it will be only ten weeks in length. The first two concerts will be at Atlantic City, from which place he will go directly to Minneapolis for a four days' appearance at the dedication of the Foshay tower in that city. He has composed three new marches for the tour, "Flor de Seville," in honor of the Seville exposition, "University of Illinois," dedicated to that institution of learning, and "Foshay Tower Washington Memorial March," whose title is self-explanatory.

The fees of the eminent bandmaster would seem to be entirely satisfactory. He recently concluded a series of ten radio concerts for the General Motors corporation for which he received a fee of $50,000, he will receive $20,000 from Wilbur B. Foshay for his engagement in Minneapolis, and he has been notified that the General Motors company will exercise its option upon his services for a second series of ten concerts, for which he will again be paid $50,000.

IN A MYSTICAL OPERA



ELISABETH RETHBERG

[(C) Mishkin Photo.]

FOR the first time in this part of the country Ravinia audiences next Tuesday evening will see Ottorino Respighi's opera, "La Campana Sommersa," based upon the Hauptmann drama, "Die Versunkene Glocke," and known to English speaking playgoers as "The Sunken Bell." Mme. Rethberg will appear in the part of Rautendelein, with Giovanni Martinelli as Heinrich, roles in which they appeared last winter at the Metropolitan Opera house in New York and in the spring at the Teatro Reale in Rome.

OPERATIC ARTISTS ABROAD



MR. and MRS. CHARLES HACKETT and ROBERTA MORANZONI.

MR. and Mrs. Hackett have been motoring through Europe this summer in company with Conductor Moranzoni. At one point they paused and posed for this picture in front of the old imperial palace at Vienna. Elsewhere they visited Switzerland, the Austrian Tyrol, Czecho-Slovakia, and Germany. Mr. Hackett writes, "As a chauffeur I am good, but what a time I had with the language in Czecho-Slovakia!"

Music at Ravinia

This afternoon—Concert of solo numbers by members of the Chicago Symphony orchestra; conductor, Eric Delamarter.

Tonight—"Carmen," with Ina Bourskaya, Lola Monti-Gorsey, Giovanni Martinelli, Mario Basiola, and others; Ruth Page and ballet; conductor, Louis Hasselmans.

Monday—"L'Amore dei Tre Re," with Lucrezia Bori, Edward Johnson, Giuseppe Danise, Virgilio Lazzari; conductor, Gennaro Papi.

Tuesday—"La Campana Sommersa" (first time), with Elisabeth Rethberg, Julia Claussen, Martinelli, Basiola, Lazzari, and others; conductor, Papi.

Wednesday—"Tosca," with Gall, Johnson, Danise, Vittorio Trevisan; conductor, Papi.

Thursday afternoon—Chicago Symphony orchestra, children's program; conductor, Delamarter; followed by entertainment by Snyder's performing bears.

Thursday evening—"The Tales of Hoffman," with Florence Macbeth, Gladys Swarthout, Bourskaya, Mario Chamlee, Basiola, Desiré Defrere, Léon Rothier, and others; conductor, Hasselmans.

Friday—"The Secret of Suzanne," with Bori, Armand Tokatyan, Giordano Paltrinieri; conductor, Papi; followed by "La Vida Breve," with Bori, Bourskaya, Tokatyan, Louis D'Angelo; Page, Strawbridge, and ballet; conductor, Hasselmans.

Saturday—"The Masked Ball," with Rethberg, Macbeth, Claussen, Martinelli, Danise, Lazzari, D'Angelo; conductor, Papi.

MANDEL'S SUBWAY STORES
FASHION AT A PRICE

Polka Dot FROCKS
Smartly in Accord With Fashion at a Price That Is Amazingly Low



Polka Dot with White Scarf Collar. Sizes 14-38. $5.95



Polka Dot with Deep Cape Collar. Sizes 14-38. $5.95

Sizes 14 to 38 and 40 to 48 in the lot

Polka Dots in Navy and White, the most popular combination of the season. Ideal for vacation wear. Chic, youthful lines.

$5.95

Sleeveless and Other Popular Styles

Cool, Sleeveless frocks daintily trimmed with georgette collars, gay colored pipings, cape collars and smart belts.

Handkerchief Linens, Voiles, Organdies or Prints, $3.95
Sizes 14 to 46, but not in every fabric.
Mandel Brothers, Subway Fashion Center, Lower Subway.

Sensational Clearance
Women's Coats
Save One-Third, One-Half and MORE! Quantities Are Limited! No Mail or Phone Orders

TRANSPARENT VELVET COATS
of the Finer Quality
$19.75



Covert Cloth Cape Coat, $12.75.



Transparent Velvet Wrap, Black or Colors, $19.75.

Straight line, tailored or cape effects in wraps and coats for formal or daytime wear. Several colors and black. 14-20.

Triple Cape Covert or Broadcloth Coats, $12.75
Coverts in New Blue, Oxford or Tan, and Broadcloths in Black and Navy. Sizes 14-20. Also Sport Coats included.

Moire Silk Coats, $6.95
Fine quality Silk in plain, tailored or cape models. Pastel shades. Save ½! 14-20. Including colored Flannel Coats.

Smart Dress Coats, $16.75
Broadcloths, Velveteens, Faille Silks or Basket weaves in straightline Modes, with or without fur trimming. Favored shades. Crepe Silk or Satin Lined. 14-40. Also Sport Coats included in this group.

Summer Silk Coats, $10
Silk or Transparent Velvet coats and wraps greatly reduced. Popular styles. Sizes 14-38.

Flannel Cape Coats, $3.95
Colored Twill Raincoats, $2.95
Subway Fashion Center—Lower Subway.

Low Priced!
Genuine Celanese Slips
$1.95



Double hems and Inverted Pleats for fullness. In White or Flesh. Sizes range from 36 to 44.
Mandel Brothers, Upper Subway, Wabash.

Hand Tufted
Candlewick Bed Spreads
$2.95



Candlewick Spread, $2.95

90x108 or 72x108 hand tufted on heavy grade unbleached sheeting in Rose, Blue, Gold, Orchid, Green.
Rayon Spreads, $2.95 ea.
Mandel Brothers, Upper Subway, State.



The August Curtain Sale Features
6-Pc. Cottage Sets or Ruffled Voile Curtains

6-Pc. Cottage Sets, $1.58
Grenadine with colored figures on white grounds. Ties to match. Upper Sash Ruffled, 1¼ yds. long. Lower Sash hemmed, 1 yd. long.

$1.58

Voile Curtains, $1.58 Pr.
54 in. valance trimmed with colored voile and colored overlocked edged ruffles. Ties to match. Rose, Green, Blue, Orchid, Gold.

Ruffled Dotted Criss Cross Curtains, $1.58 pr.
50 inches across top, 2¼ yds. long. White or Ivory shades.
Mandel Brothers, Upper Subway, Wabash.



An Unusual Value-Giving Event
Men's White or Fancy Broadcloth Shirts

Save One-Third to One-Half

Collar attached, neckband. Just what you need for your vacation outing. And even some collar-to-match styles included.

$1.00

Sizes Range from 14 to 17

Plain White or Novelty Striped Broadcloth assure good wear in these well tailored shirts. Of a full standard cut.

Men's Fancy Rayon and Lisle Hose, 5 prs. $1
In a host of attractive colors and patterns. Sizes 10-11½.
Mandel Brothers, Upper Subway, Wabash.

Clara Bow's Fiance Gives the Secret of His Wooing

By Rosalind Shaffer.

[Continued from page one.]

we took his word for that and stayed out of the kitchen.

"How," Mr. Richman was asked, "did you manage to make yourself stand out against the background of these other pursuing men? How were you able to win the lady of your choice against such competition?"

"I'll tell you how I did it," said Mr. Richman, folding his bronzed biceps, developed by pounding the grand piano. "It was this way. I found everybody was too impressed by Clara. I saw that when she put off invitations from other young men they allowed themselves to be put off and so lost out. I determined to allow nothing of the sort in my case. I vowed that if she tried to put me off, 'so long, Clara, I will be here tonight at nine,' and I was. So was she. She must have liked it. It was different.

"Then Clara was ill. She felt she needed only a rest, but when five days of resting made her no better I called a doctor. Clara had to have a blood test. Clarita, I call her. She needed iron to build her up. I insisted that she take the treatment. Never before has Clara, I mean Clarita, had any one to order her about. That, I believe, is the secret of how I won her love."

* *

Slight Difference of Opinion.

Richman signified that he wished to have Clara retire from the screen in a year and a half, at the expiration of her contract. Clara can't see it that way, she later demurred in an interview of her own, but since Richman has made up his mind, possibly she will retire. At least, Richman had no doubt when interviewed. To conclude the account of his flaming idyll, as told by Mr. Richman:

"Clara, I think you will be making a big mistake if you don't marry me," he says he told her. "I have plenty of money, I am a bright young fellow and I am a good business man. Our temperaments are alike. I have what you need. I will take care of you."

It now begins to look as if Harry has his job cut out for him for Clara was much annoyed when second-hand versions of his conversation reached her. Wise guys do not believe that the projected marriage will take place, for it is not a year ago that Clara and a foreign actor of prominence verbally agreed to be announced as engaged—just like Clara and Harry—but that engagement, announced publicly, never was really reaped for some reason or other not confided by the principals.

* *

News of Films and Players.

Lew Cody was seen walking alone into a motion picture theater this week. Although attended by a nurse, he walked without support. He thinks he will be able to go back to work in six months.

Helen Hayes, wife of Charley MacArthur, author of "The Front Page" and other opuses, who confided that she is expecting the stork early in the new year, has left her play, "Coquette," for a vacation. Mildred Davis Lloyd, wife of Harold Lloyd, is another celebrity with the same sort of secret.

The opening of "The Four Feathers," at United Artists theater, was something of an event this week. Paramount's picture had as its most intriguing shots nature scenes in jungles with hippopotami leaping into a river to escape a forest fire and baboons throwing their young from rock to rock, crossing the river to escape the fire. These shots were made by Cooper and Schoedsack in Africa, the two men being already famous for "Grass" and "Chang," filmed in out of the way locales.

MOTION PICTURES DOWNTOWN | MOTION PICTURES DOWNTOWN

WARNER'S ORPHEUM STATE at MONROE — Warner Bros. present — 10 a. m. to Midnite
May McAvoy in
STOLEN KISSES
FRIVOLOUS · FIERY · FUNNY · FRENCH
with CLAUDE GILLINGWATER · MALLAM COOLEY · EDNA MURPHY · REED HOWES
Children not admitted. An entr'acte to ruling of censors!

At last . . a perfect all-talking picture . . . Not "just another talkie"

Those expecting to see "just another talkie" are amazed by the perfection of Pathe's perfect all-talking picture
"PARIS BOUND"
and the supreme artistry, bewitching beauty, and undying charm of the famous stage star
ANN HARDING
in the leading role, at the "acoustically perfect"
STUDEBAKER
theater on Michigan Avenue, where this "gem of the talking screen" is being shown daily.
CONTINUOUS—COME ANY TIME, AFTERNOON OR EVENING
Afternoons 50c, Eve'gs $1.00. No Seats Reserved.

MONROE
Monroe at Dearborn—Continuous
WILLIAM FOX Presents
"MASKED EMOTIONS"
With GEORGE O'BRIEN, FARRELL MACDONALD
MOVIETONE PROGRAM
RANDOLPH AT STATE — PROGRAM CHANGED DAILY
CORINNE GRIFFITH "PRISONERS" — ALL SEATS 25c, WEEK DAYS 15c
LAKE FOREST
DEERPATH — MOVIETONE VITAPHONE
JACQUELINE LOGAN—"The Bachelor Girl"

MISCELLANEOUS | MISCELLANEOUS

FOX CHICAGO THEATERS
Refreshing Coolness at All Times—at All Fox Theatres
SHERIDAN
SHERIDAN ROAD at IRVING PARK
LAST TIMES TODAY
Doors Open at 1 P. M.
You Can't Afford to Miss This Show
FANCHON & MARCO Idea, "Boys and Beauty"
FRANK JENNES and His Fox Symphonians
Fox Movietone News
"TALKING AND SOUND"
Father and Son
with JACK HOLT
Starting Tomorrow
For 4 Days Only
The Sensational Musical Comedy Star
Singing—Dancing—Talking
MAURICE CHEVALIER
"Innocents of Paris"
TERMINAL
LAWRENCE AVE. NEAR BROADWAY
LAST TIMES TODAY
Louis Wolheim, Jr. Coughlin
Talking and Sound
"SQUARE SHOULDERS"
5 ACTS VODVIL
Plus FOX MOVIETONE NEWS
—TOMORROW—
FANCHON AND MARCO
Stage "IDEA"
ALL-TALKING PICTURE
"FATHER AND SON"
with JACK HOLT
FOX MOVIETONE NEWS
MIDWEST
Archer Avenue at 55th
Talking and Sound Pictures
"SQUARE SHOULDERS"
ALSO 5 ACTS 5 VAUDEVILLE
Fox Movietone News
CROWN
1506 Division Street
Hear and See an Exquisite
Cameo of Backwoods Life
"LINDA"
Fox Movietone News
COMMERCIAL
9200 Commercial Ave.
See and Hear
"HEARTS IN DIXIE"
Fox Movietone News
PORTAGE PARK
4050 Milwaukee
Cameo of Backwoods Life
"LINDA"

MOTION PICTURES DOWNTOWN | MOTION PICTURES DOWNTOWN | MOTION PICTURES DOWNTOWN

BALABAN & KATZ WONDER THEATERS affiliated with PUBLIX

CHICAGO
RANDOLPH STATE LAKE
Doors Open 11 A. M.
More mysterious, more gripping than "Canary Murder Case"
The GREENE MURDER CASE
Paramount's ALL-TALKING Detective Tale by S. S. Van Dyne
WM. POWELL as PHILO VANCE, Society Detective
Willie and Eugene HOWARD on Singing Screen
On the Stage "VICTOR HERBERT'S MELODIES" Chorus, Ballet
Orchestral gem, "William Tell"

McVICKERS
MADISON Near STATE
Doors Open 11 A. M. Today. Come Early
The Woman Whose Heart Men Could Not Crush Tells Her Dramatic Story!
ALL-TALKING! ALL-EMOTIONAL!
Madame X
RUTH CHATTERTON
LEWIS STONE, RAYMOND HACKETT
A Metro-Goldwyn-Mayer Production
Extra—All-Talking LAUREL & HARDY in the big howl "MEN O' WAR"

UNITED ARTISTS
RANDOLPH at DEARBORN
Doors Open 11 A. M.
The picture that does everything but breathe!
The First ALL-TALKING, Singing, Dancing MUSIC-ROMANCE in Glowing NATURAL COLORS
ON WITH THE SHOW
WARNER BROS. VITAPHONE SPECIAL
Tremendous in size.
Ethel Waters, Betty Compson, Arthur Lake, Fairbanks Twins, Joe E. Brown, Lee Moran, Sally O'Neil, Wm. Blakewell, Wheeler Oakman, Sam Hardy, and 100 ravishing Broadway beauties
Romance, Suspense, Young Love, Laughter, "On-Stage," "Off-Stage," "Back-Stage," Mystery and Melody

ORIENTAL
RANDOLPH Near STATE
TODAY Doors Open 12 o'Clock. Prompt Seats
AL KVALE and his JAZZ COLLEGIANS
Show you the ins and outs of "Parisian Life"
Come for Al's syncopatin' party on the Parisian boulevards—it's great fun.
A Great Novel Made Into A Sensational Talking Triumph
"Wonder of Women"
LEWIS STONE, LEILA HYAMS, PEGGY WOOD in Metro-Goldwyn-Mayer's picture of prosaic marriage and flaming romance.

ROOSEVELT
STATE Near WASHINGTON
At 11 A. M. ALL-TALKING
GEORGE Bancroft
THUNDERBOLT
RICHARD ARLEN, FAY WRAY
A Paramount Drama
ADULTS ONLY
No Children Admitted
"The Heighth of Entertainment"
—Mae Tinee, Tribune
TALKING & SINGING EDDIE CANTOR and bevies of beauties in "ZIEGFELD'S MIDNITE FROLIC"

STATE-LAKE Always 70° Cool
THE GREATEST OF ALL HEART-THROBBING PICTURES!
PAUL MUNI (MUNI WEISENFREUND) in "THE VALIANT"
A Vibrant ALL-TALKING Drama of a Son's Love Against a Felon's Fate!
ON THE STAGE
A Mirthful, Breezy, Peppy Program of Radio-Keith-Orpheum Vaudeville, Including:
CROCKETT'S KENTUCKY MOUNTAINEERS
Fresh From the Hills!
BOB HALL
Songs Made to Order
LOTTICE HOWELL
The Popular Lyric Soprano
GEO. BROADHURST & CO.
in a snappy singing & dancing sketch!
Also Other Artists and Attractions!

NORTH
BELMONT
Belmont Avenue Near Lincoln
Today Only—The Soul-Stirring Talkie!
JACK HOLT & DOROTHY REVIER
In "FATHER AND SON"
With a Program of High Class Vodvil
Starting Tomorrow—Billie Dove in "CAREERS." No Children Admitted

"COOL OFF AT THE DIVERSEY"
DIVERSEY AT CLARK — CONT. 1 TO 12 P. M.
KARL DANE and GEO. ARTHUR
In a Mirthful Comedy Drama "CHINA BOUND"
Also VITAPHONE ACTS & LATEST NEWS
On the Stage, 5 Act Loop Vaudeville

KEYSTONE 3913 SHERIDAN RD. — Box Office Open 11:45 A.M.
All Talking Drama—BILLIE DOVE and ANTONIO MORENO—"CAREERS"
NO CHILDREN ADMITTED
Baby Rose Marie — Fox Movietone News
Gus Edwards International Revue
Starting Wednesday—"THE DESERT SONG"

LINCOLN HIPP Lincoln and Belmont — DOUBLE FEATURE
JACK HOLT—"The Donovan Affair"
TOM MIX—"The BIG DIAMOND ROBBERY"
Adults 20c, Children 10c, All Day

LANE COURT CLARK AND CENTER — MATINEE DAILY
Today and Tomorrow—All Talking
Conrad Nagel, Bessie Love—"The Idle Rich"
Miller & Lyles Act — Lupino Lane Comedy

DE LUXE On Wilson Ave. at L Station — Sound and Talking
"TWO WEEKS OFF"—DOROTHY MACKAILL and JACK MULHALL —Talking Collegians and Vitaphone Acts

JULIAN 918 BELMONT AVE.
Junior Coughlan and Louis Wolheim—"SQUARE SHOULDERS"

LAKE SHORE Broadway at Belmont — Matinee and Evening
CORINNE GRIFFITH—"Saturday's Children"

MISCELLANEOUS | MISCELLANEOUS
MARKS BROS. COOL THEATERS

GRANADA — SHERIDAN AT DEVON
MARBRO — MADISON—4100 WEST
Thrilling all-talking drama of love & passion in the glamorous Orient!
The BLACK WATCH
Victor McLaglen, Myrna Loy
From Talbot Mundy's Blazing romance—"King of the Khyber Rifles."
GRANADA STAGE
Benny Meroff's "JOY BREEZES"
FLAVIO PLASENCIA
Celebrated Mexican Baritone from WGN IN PERSON
HARRY FOX AND COMPANY
On the Vitaphone
FOX MOVIETONE NEWS
Doors Open 12:30 P.M.—All Shows Do Lans
MARBRO STAGE
Charles Kaley's "YOUNG AMERICA"
20 Juvenile Stars in Person
Merrill Abbott's
HARRY FOX AND COMPANY
On the Vitaphone
FOX MOVIETONE NEWS
Doors Open 12:30 P.M.—All Shows Do Lans

NORTH
HOWARD N. W. "L" at Howard St. — Mat. Daily at 1:30 P.M.
Edmund Lowe, Mary Duncan, Evelyn Baxter in "THRU DIFFERENT EYES"
An All Talking Picture
"CRAZY NUT"—An All Talking Comedy
Vitaphone Acts — Fox Movietone News

BUCKINGHAM 3319 N. CLARK — All Talking Play
RICHARD DIX—"WHEEL OF LIFE"
Gus Edwards—International Revue in Color
Rose Marie — Fox Movietone News
Gus Edwards International Revue
Thursday for 3 Days—"THE DESERT SONG"

ADELPHI 7074 N. CLARK — Cont. from 2 P. M.
DOUBLE FEATURE
WM. HAINES, JOSEPHINE DUNN, SAM HARDY, MAE BUSH—"A MAN'S MAN"
Also Rex the Horse and Collegians

REGENT 6746 Sheridan Rd.
A TALKING PICTURE
BELLE BENNETT—"MY LADIE'S PAST"
RAYMOND McKEE—"COLD SHOWERS"
All Talking Comedy & Star Vaudeville Act

BUGG Robey, Lincoln and Irving — Mat. Daily—Reduced Prices
"His Lucky Day" and "Harvest of Hate"

NORTH CENTER 4021 LINCOLN — Talking Comedy
WM. HAINES—"A MAN'S MAN"—In Sound

PARK RIDGE
PICKWICK MOVIETONE VITAPHONE
REGINALD DENNY—"HIS LUCKY DAY"

SOUTH
PICCADILLY
B'WAY AND BLACKSTONE
All-Talking, Singing, Dancing MAURICE CHEVALIER "INNOCENTS OF PARIS"
ATLANTIC 26th and Crawford — Come in and Cool Off—Always 69°
100% ALL-TALKING Hit
Dolores Costello in "Glad Rag Doll"
BRIGHTON 4321 Archer — All-Talking Comedy Drama
Douglas McLean, "Divorce Made Easy"
HALFIELD 55th and Halsted — All-Talking Mystery
Edmund Lowe in "Thru Different Eyes"
ARCHER 2008 W. 35th — All-Talking Comedy Riot
Richard Dix in 'Nothing But the Truth'
BOULEVARD 55th and Ashland — Dramatic All-Talking Hit
Willard Mack's "Voice of the City"

OAKLAND SQ. Drexel and Oakwood — ALL TALKING
CONRAD NAGEL — BESSIE LOVE
"THE IDLE RICH"
VITAPHONE ACTS

HARPER 53RD AND HARPER — Cont. 1:30 to 11:30
JOHN BARRYMORE—"ETERNAL LOVE"

JACKSON PARK Stony Island at 67th — "JACK MULHALL"
DOROTHY MACKAILL—"Two Weeks Off"

SHORE 75th St. at Kingston Ave.
LOIS MORAN—"JOY STREET"

MOTION PICTURES MISCELLANEOUS | MOTION PICTURES MISCELLANEOUS | MOTION PICTURES MISCELLANEOUS

BALABAN & KATZ

UPTOWN
BROADWAY at LAWRENCE
Doors Open at 12:45 P. M.
ALL-TALKING HEART STORY
CHAS. (Buddy) ROGERS
MARY BRIAN JUNE COLLYER
"River of Romance"
"Buddy" as the dashing beau of Booth Tarkington's great love-drama, "Magnolia."
VERNE BUCK in "Say It With Music"
Glorious melody revue with Broadway cast.
Orchestral Feature "ON THE MARCH" WILLIAM O'NEIL on movietone.

PARADISE
CRAWFORD — WASHINGTON
Doors Open at 12:30 P. M.
THE SCREEN COMEDY STAR
SAMMY COHEN IN PERSON
Remember how funny he was in "What Price Glory?" He's even funnier on the stage.
MARK FISHER in "Say It With Music"
A Bouquet of Stage Delights.
—On the All-Talking Screen—
The MYSTERIOUS DR. FU MANCHU
NEIL HAMILTON, JEAN ARTHUR, O. P. HEGGIE, WARNER OLAND.
Extra! CLARK & McCULLOUGH All-Talking Comedy "BATH BETWEEN"

WONDER THEATERS Affiliated with PUBLIX
TIVOLI
COTTAGE GROVE Above 63rd ST
6 COMPLETE SHOWS! Doors Open 12:30
Meet Him Face to Face—
CHAS. (Buddy) ROGERS IN PERSON
The irresistibe film star dances, sings, plays musical instruments with FRANKIE MASTERS and Band in "Keep Kool"
ALL-TALKING ROMANCE
ADOLPHE MENJOU in Belasco's Stage Triumph
"Fashions in Love"
You'll laugh and exclaim over these sly rascals in love.

Where the Whole Show is on the Living Screen

NORSHORE
HOWARD at CLARK
50c Price 1:30 to Closing
Hear CLARA BOW in "DANGEROUS CURVES"
With RICHARD ARLEN
CHAUNCEY HAINES At the Organ
Mr. and Mrs. Joseph Santley in 'Booklovers' Revue

HARDING
MILWAUKEE at SAWYER
50c Price 1 P. M. to Closing
Hear CLARA BOW in "DANGEROUS CURVES"
With RICHARD ARLEN
LLOYD HAMILTON Talking Comedy
EDDIE MEIKEL At the Organ

SENATE
MADISON at KEDZIE
50c Price 1:30 to Closing
All-Talking Love Adventure
NORMA SHEARER in "LAST OF MRS. CHEYNEY"
VAN & SCHENCK New Song Hits
EDNA SELLERS At the Organ

RIVIERA
BROADWAY at LAWRENCE
50c Price 1:30 to Closing
NORMA SHEARER in All-Talking Love Adventure "LAST OF MRS. CHEYNEY"
Mr. and Mrs. Joseph Santley's 'Booklovers' Revue
Mickey Mouse Sound Cartoon "Opery House"

MARYLAND 63rd and MARYLAND
Richard Dix, Esther Ralston
"WHEEL OF LIFE" All Talking

CENTRAL PARK 3238 Roosevelt Road 4040
All-Talking Mystery
"THRU DIFFERENT EYES"
Warner Baxter, Edmund Lowe

TOWER
63rd near BLACKSTONE
50c Price 1:30 to Closing
All-Talking Mystery
"DR. FU MANCHU"
Neil Hamilton, Jean Arthur
LLOYD HAMILTON Talking Riot
Mr. and Mrs. Joseph Santley's 'Booklovers' Revue

SOUTH | SOUTH

AVALON 79TH and STONY
You must see and hear the screen's first girl and music spectacle!
Out-peps the stage Follies. A dazzling whirl of girls, music, fun and youthful romance.
FOX MOVIETONE FOLLIES
The Best Features of the Biggest Broadway Musical Shows
The first screen Follies. The last word in spectacular musical entertainment!
On the Stage CHARLIE CRAFTS in a packed joy-jammed, jazz syncopation frolic "EVERYBODY HAPPY"
Doors Open 1 P. M. All Shows Do Lans
Cast of 200 Broadway Musical Comedy Stars

CAPITOL 79th & Halsted
It's COOL here. Never over 69°
The Titanic Talking and Sound Spectacle!
A mighty deluge of drama as modern as tomorrow's newspaper!
NOAH'S ARK
First neighborhood engagement at popular prices!
DOLORES COSTELLO
Myrna Loy—Louise Fazenda
GEORGE O'BRIEN and ten thousand others
On the STAGE Charlie AGNE with Tommy, Wonder Boy dance wizard, in "Skyrockets of '29"
Doors Open 1:30 P. M. First Picture at 1:45

GROVE 76th and Cottage Grove
All-Talking Dramatic Sensation!
"THE STUDIO MURDER MYSTERY"
Selected Vitaphone Acts
Our Cooling Plant in Operation

HIGHLAND 79th and Ashland
All-Talking Thriller!
"Thru Different Eyes"
WARNER BAXTER—EDMUND LOWE
Stars of "In Old Arizona"
Our Cooling Plant in Operation

COLONY 59th and Kedzie
JOHN BARRYMORE in "ETERNAL LOVE"

STRATFORD
CORD AND HAMLIN
45c and 55c Until 4 P. M.
All-Talking Merry-Mad Romance!
CLARA BOW
"DANGEROUS CURVES"
COOKIE And Big New Stage Show

JEFFERY 71st and Jeffery
All-Talking Dramatic Sensation!
"THE STUDIO MURDER MYSTERY"
Selected Vitaphone Acts

COSMO 79th and Halsted
All-Talking Romance!
"THE IDLE RICH"
BESSIE LOVE
Conrad Nagel

W. ENGLEWOOD 63rd and Ashland
"Square Shoulders," with Louis Wolheim—Add. Mat.
"Ancient Highway"
Jack Holt

REGAL SOUTH PARK WAY AT 47TH STREET
The Idol of Paris—Maurice Chevalier in "INNOCENTS OF PARIS"
TALKING—SINGING—DANCING
HAL BARAT
The Regalettes
"Garbage" Marshall Rodgers
in Sizzling Stage Show

FROLIC FIFTY-FIFTH AND ELLIS — ALL TALKING
WARNER BAXTER
"THRU DIFFERENT EYES"
VITAPHONE ACTS

METROPOLITAN 4044 SOUTH PARK WAY — TALKING PICTURE
JACK HOLT and DOROTHY REVIER
"FATHER AND SON"
Vitaphone Acts

LEXINGTON 1162 E. 63RD ST. — MATINEES DAILY — ALL TALKING
DOUGLAS MacLEAN
"DIVORCE MADE EASY"
VITAPHONE ACTS

WABASH 1628 S. WABASH — A SOUND PICTURE
CONRAD NAGEL—"THE IDLE RICH"

REX 69TH AND RACINE AVE.
Rex the wonder horse. "Harvest of Hate"

NEW REGENT 6626 S. HALSTED
WILLIAM HAINES—"A MAN'S MAN"

HIGHWAY 63RD AND SO. WESTERN — IN SOUND
WILLIAM HAINES—"A MAN'S MAN"

KIMBARK 6240 KIMBARK
CORINNE GRIFFITH—"PRISONERS"

ENGLEWOOD 63rd and Halsted — Cont. 1 to 11 P. M.
NEW BIG SHOW TODAY
Vaudeville at 2:30, 4:45, 7, 9:15
Photoplay—"SQUARE SHOULDERS"
With Louis Wolheim and Jr. Coughlan

CHELTEN Exchange Ave. at 79th St. — 100% All Talk. Mystery Drama
"THE STUDIO MURDER MYSTERY"
Also All Talking Collegians—
"The Varsity Drag"

HARVARD 63RD AND HARVARD — ALL TALKING
WARNER BAXTER
"THRU DIFFERENT EYES"
VITAPHONE ACTS

ROSELAND-STATE Michigan-110th Pl. — Matinee Daily
Maurice Chevalier—"Innocents of Paris"

MARQUETTE 63RD AND KEDZIE — ON THE VITAPHONE
WILLIAM HAINES—"A MAN'S MAN"

KENWOOD 1225 E. 47TH ST. — A Talking Picture
DOLORES COSTELLO—"GLAD RAG DOLL"

DREXEL 858 E. 63RD STREET — MATINEE DAILY
IRENE RICH—"SHANGHAI ROSE"

SHAKESPEARE 43RD AT ELLIS
Junior Coughlin—"SQUARE SHOULDERS"

FOREST PARK
FOREST MADISON ST. AT DES PLAINES
NEIL HAMILTON "STUDIO MURDER MYSTERY"
VAUDEVILLE ACT

Greater TALKIE Theatres

NEW BERWYN
22nd at RIDGELAND - BERWYN
Doors Open 1:15 P. M.
Warner Baxter, Edmund Lowe
Stars of "In Old Arizona" in
"THRU DIFFERENT EYES"
All-Talking Mystery Drama
STAR ACTS IN SOUND
Biltmore Trio—A & P Greater "Hot Lemonade" Talking Comedy
HENRI A. KEATES —Guest Organist—

CONGRESS
MILWAUKEE at ROCKWELL
RICHARD DIX in the All-Talking Drama "WHEEL OF LIFE"
STAR ACTS IN SOUND
RUDY VALEE
Rabt. Chrisholm—Bobby Fulton "Oh, Easy, Doctor"—Talking Comedy
Eddie Hansen at the Organ

COVENT 2652 N. CLARK — All-Talking Drama
Billie Dove in "Careers"—Adults Only
WINDSOR 1225 N. CLARK — All-Talking
"THRU DIFFERENT EYES"
STATE 5214 W. Madison
BELPARK 3231 N. Cicero
BESSIE LOVE in "The Idle Rich" All-Talking

NORTHWEST
DRAKE MONTROSE & MAPLE — OPENS TODAY 1:30 P. M.
TALKING AND SOUND PICTURES
SPECIAL INAUGURAL PROGRAM
"THE DONOVAN AFFAIR"—An All Talker with JACK HOLT, DOROTHY REVIER
Two Reel Comedy — AESOP'S FABLES
& SCREEN SNAPSHOTS IN SOUND
Adults 25c to 6 P. M. Children Always 10c

CRYSTAL North Ave. Near California — MATINEE DAILY
WILLIAM HAINES "A MAN'S MAN"
"Framing the Shrew"—All Talking

RIVOLI 4380 ELSTON — ALL TALKING
BETTY COMPSON "THE TIME, THE PLACE AND THE GIRL"
Talking Collegians—Two Reel Comedy
VITAPHONE ACTS

ADMIRAL LAWRENCE AVE. NR. CRAWFORD
JACK HOLT—"THE DONOVAN AFFAIR"
Also Big Vodvil and Stage Revue
AND TWO SNAPPY COMEDIES

ALAMO 3641 W. CHICAGO
WM. HAINES — JOSEPHINE DUNN
Vitaphone Act — "A MAN'S MAN" — Talking Comedy

TIFFIN NORTH AVE. AT HARLEM
CONRAD NAGEL — BESSIE LOVE
"THE IDLE RICH"
All Talking Comedy Romance

COMMODORE 3105 Irving Park Blvd. — ALL TALKING
NEIL HAMILTON—"The Studio Murder" Mystery Talking Comedy and Vitaphone Acts

EMBASSY FULLERTON AT CRAWFORD
Betty Compson and Cast in
"THE TIME, THE PLACE AND THE GIRL"
All Talking and Singing

IRVING Irving Park Blvd. & Crawford
Dorothy MacKaill, J. Mulhall—"2 Weeks Off"

MONT CLARE Grand Ave. at Harlem — MATINEE DAILY
All Talk—WM. HAINES—"A MAN'S MAN"

AUSTIN
MANOR 5809 W. NORTH AVE.
BETTY COMPSON "THE TIME, THE PLACE AND THE GIRL"
All Singing and Talking—Dandies

AUSTIN 5619 W. MADISON
DOUG FAIRBANKS—"THE IRON MASK"

PARK LAKE AT AUSTIN
REGINALD DENNY—"HIS LUCKY DAY"

PLAISANCE 466 N. Parkside at Lake
Willard Mack—"THE VOICE OF THE CITY"

LUCILLE 653 N. CICERO
Willard Mack—"THE VOICE OF THE CITY"

IRIS 6743-47 CHICAGO AVE. — ALL TALKING
Neil Hamilton—"Studio Murder Mystery"

NO MAN'S LAND
Teatro del Lago 8 heridas Bd. Between Wilmette and Kenilworth
100% TALKIE DOUGLAS MacLEAN
"DIVORCE MADE EASY"
SINGING and TALKING ACTS

WEST
SAVOY 4346 W. MADISON
REGINALD DENNY—"HIS LUCKY DAY"

MARSHALL SQ. 924 Marshall Blvd. — MATINEE DAILY
In Sound—WM. HAINES—"A MAN'S MAN"

MAYWOOD
LIDO 5TH AVE. at WASHINGTON BLVD. — IN SOUND
MATINEE DAILY
"The Time, the Place and the Girl"
With GRANT WITHERS, BETTY COMPSON
VITAPHONE ACTS

Stravinsky's Latest Ballet Is Something New

Composer Places Singers Among Musicians.

BY WAVERLEY LEWIS ROOT.
[Chicago Tribune Press Service.]

LONDON, Aug. 3.—[Special.]—With music that obviously depends so much upon the plot of the ballet which accompanies it as does that of "Renard," Stravinsky's latest ballet, one is loath to say much until the music has been heard in conjunction with the action on the stage. The London press, invited to the final rehearsal of the music, was in this rather uncomfortable position.

It may be suggested tentatively that the music with the action will prove worthy of Stravinsky—but of the later Stravinsky who, to my mind, does not approach the composer of "Petroushka," the "Fire Bird," and "Le Chant de Rossignol"—perhaps even of the fantasy on the nuptial flight of the bee. I say nothing of "Sacre du Printemps," which, oddly enough, since it is the best known of his compositions, is the only one which I have never happened to hear, with the exception of some of the very latest works.

* *

Singers in the Orchestra.

In "Renard," which tells the tale of the barnyard adventures of the fox hungry for the hen, Stravinsky has placed his singers in the orchestra, a procedure which will be familiar to those who have heard the Metropolitan Opera company's version of "La Coq d'Or." The effort is excellent, particularly in those passages where the voices carry the interminable Russian melodies which possess an unmistakable national characteristic.

To add to the exotic effect of the treatment of the voices, there is included in the instrumentation a plucked string instrument—judging from the sound. A bass balalaika perhaps—or even a dulcimer. The scoring is thin; the music is much less adaptable to concert presentation than Stravinsky's earlier ballets, which were nearly as interesting divorced from their story as in the theater.

It is a common complaint against modern musicians that everything they have to say is to be found somewhere in "Petroushka." It is odd that the same criticism can be made of "Renard." Stravinsky has been heavily indebted to his own earlier work. It is an indebtedness that is more than a continuation of his style; he has himself become so imbued with the glitter and the color of his ballet that, like other musicians who have come under its spell, he cannot forget it as he continues to compose. The characteristic thumping rhythms, the sudden shrill sweeps of piccolos, all are to be found in "Renard" as in "Petroushka."

* *

Human Voices Used.

There are a few startling effects where shouts and unusual noises are employed in the orchestra. The use of unpitched human voices, as a sort of cymbal crash, is an effective means of pointing crises of the action.

"Renard" is a good piece of work, and could be nothing else, coming from Stravinsky. But it is not of the caliber of "Petroushka."

Rather more interesting from certain points of view than the Stravinsky music was an additional tit-bit offered to the press—the pianoforte concerto of Igor Markevitch, a 15 year old boy who played the work himself, rippling easily through its evident technical difficulty.

The work was worth hearing and certainly far beyond the age of its composer. The first movement, involved and complex, of the familiar modern polyphonic style, was logical and excellently developed; but it was dry. The slow movement came more naturally and feelingly, and was followed without pause by an effective and exciting vivace finale. It would have been interesting from an older composer; from so young a musician it was astounding.

* *

The Work of Youth.

But the new music which is developing about us seems to be the work of youth. Chicago possesses an example of a youthful but thoroughly competent musician in Miss Anna Gluck, pupil of Leo Sowerby. Miss Gluck cannot yet be 20, but she has a number of important compositions to her credit. Among her chamber music opera is one particularly fine string quartet, while she has already composed two symphonies.

The first, I believe, has been completely scored and copied; if the Chicago Symphony orchestra is interested in developing native talent it might consider performing this work. The second symphony, a musical picture of Paris, was nearly completed when I had the privilege of seeing the score over a year ago. It has perhaps been finished by now, and should be played; I have seen no better work in the last five years.

TWO MEN, ONE MAID



ALMA BENNETT and WILLIAM COLLIER JR.

THIS scene seems to indicate that William Collier Jr. is the other man in "Two Men and a Maid," which opens tomorrow at the Rialto theater.

Dozen 'Shorties' Weekly Output of Talk Mills

Sound Studios Shatter Production Marks.

By Tom Pettey.

[Continued from page one.]

not tarry long. Miss Swanson has business in Europe. She is trying out something new. For the first time an American talkie is going to have its premier in dear old Lunnon. It is Gloria's picture called "Tresspasser," and she hopes the chappies will like it.

Miss Swanson will make personal appearance with the picture, which is being released by United Artists in London, Paris and Berlin. The Gloria is stopping off here to warble the three or four songs she sings in the film for the Victor discs and to take on her publicity mob. She is going to travel in a summer snowstorm of press clippings, and will not be home until the leaves begin to fall in October.

Norma Shearer and her husband are Broadway bound, having decided to look the big town over after paying a few business calls in Washington. New York has to have a few of the west coast stars around every week in order to fill up the Sunday picture sections.

* *

Meet the "Echo Chaser."

Your correspondent has been looking behind the doors at a couple of the talking studios this week and has met a pair of gentlemen who should be better known. One is the "echo chaser," who really is a technical engineer who checks up on the acoustics and other nuisances around the chatter parlors.

The other fellow is the "sound mixer." He is the technician who sits up close to the roof and juggles the dials which control the microphones. He shades the tones like an artist does a sunset and can make or break a star so far as talkies go.

Shaw's New Play, "The Apple Cart," to Open Aug. 19

GREAT MALVERN, England.—(AP)—George Bernard Shaw's new play woven around an imaginary American attempt to annex the British empire in 1962, will have its English première here at the Malvern festival, which it opens on August 19.

Three other plays by Shaw will be presented during this festival—"Back to Methuselah!" "Heartbreak House" and "Cæsar and Cleopatra"; but "The Apple Cart" is of special interest as his latest. It was recently presented, for the first time on any stage, in Warsaw; the playwright's idea being to launch it before a politically minded audience not particularly interested in present day British politics.

Castle to Become Museum.

DIEZ, Germany.—(AP)—The Oranienstein castle, built in 1676, is to be converted into a museum in connection with the observance of the 800th anniversary of this town. The castle was the original seat of the House of Orange, which is still the reigning house in Holland.

THE VOICE OF THE MOVIE FAN

Why Praise Women Stars?

Dear Miss Tinée: It is said to be illbred praising a woman to her face, but I wish to say I believe you clever and we are east and west, so I must forget good manners. It is my habit to read your work because it has life, the only alive column except Miss Butcher's by women in your paper. But even with a woman's desire to please why do you continually praise women stars? The work of any of them at times falls to mediocrity, even flatness. Many years ago when there was only spoken drama, realism in setting of scenes and clothing of actors was considered essential. The beautiful garments and jewelry worn by those of Hollywood are mostly out of place, often ridiculous, the opposite in cash value to those displayed by the stage companies of Nicholas Nickleby, and even more garish. Surely art in Hollwood should conform to life, not break out in warts, in the form of hats and necklaces. PAPA.

Editor's note: Papa!

* *

He Knows About Snakes.

Miss Mae Tinée: In your writeup on "The Letter" I believe you made mention of the fact that the hideous fight in this picture took place between a mongoose and a python. May I inform you that the snake in question was a cobra, not a python?

The cobra is a venomous snake, found in India, whose death giving power lies in its poisonous fangs. It is easily recognized by the flaring hood of skin that can be raised to protect the head when angered. The cobra is the only one of its species that has this peculiar growth, and hence it is important as a means of identification.

The python is usually a much larger reptile of the boa type, which kills its prey by crushing it in its powerful coils.

Hoping I may have been of service I remain truly,

DON CARLOS FOZQUETA.

Editor's note: Indeed you have been of service! I've never seen many snakes. It was probably a cobra.

* *

A Cheer for Greta Garbo.

Dear Mae: I always read your column on the "Voice of the Fan." I can't help commenting on the letter written to you by Mrs. W. after she saw Greta Garbo in "Wild Orchids." Did you notice, Mae, that she wrote her husband's opinion, not her own.

As for me—I'm all for Miss Garbo no matter what sort of a picture. Believe me, it takes someone else to love your wife or husband before you can appreciate him and realize how much you are in love.

I can't imagine what sort of a person Mrs. W. can be to dislike such a picture. I'll wager a whole nickel she's been married for about thirty years. But then, Mae, you and I shall have to go hand in hand with Greta because even my best girl friend can't see this "fascinating" woman.

I'm hoping Mrs. W. reads this.

S. J.

Editor's note: She probably will.

Best Movies

If you will tell us what movie, in your opinion, rates above all the others you've seen, and why this particular movie is deserving of praise, we'll pay $1 for your letter if we print it. Address Best Movies, Chicago Tribune.

"Gallant Doug."

One of the best pictures I have ever seen is "Don Q. Son of Zorro." Gallant Doug Fairbanks showed a real spirit. His whip cracking and broncho busting put him high over the top with all honors. His real strength was a big addition to his work. The girl was good looking and pleasant and as in the "Gaucho" encouraged him. I have not seen him act as well even in his late pictures, including "The Iron Mask." He must have liked this kind of work or I am sure he would not do so well. Its loves, hates, battles, and fights impressed me more than anything I have read, seen, or heard since. J. A.

IN "PARIS BOUND."



ANN HARDING and FREDRIC MARCH.

ANN HARDING, the lovely star of the stage production of "The Trial of Mary Dugan," and Fredric March, also a recruit from the legitimate theater, are appearing at the Studebaker in the talkie version of "Paris Bound."

See Our Two Following Page Advertisements

August Sale of Bed Sheets!

This is your opportunity to buy bed sheets, pillow cases and domestics—famed for quality—at prices that are decidedly low—in an event which occurs only once every six months. All Phone and Mail Orders Filled. State 3000.

Bleached 'Fruit of the Loom' Pillow Cases
42x36 inches, each 35c
45x36 inches, each 37c
45x38½ inches each 39c

"Fruit of the Loom" Bed Sheets
54x90-inch size.....Plain, 1.13; Hemstitched, 1.33
63x90-inch size.....Plain, 1.23; Hemstitched, 1.43
63x99-inch size.....Plain, 1.33; Hemstitched, 1.53
72x90-inch size.....Plain, 1.43; Hemstitched, 1.63
72x99-inch size.....Plain, 1.53; Hemstitched, 1.73
81x90-inch size.....Plain, 1.63; Hemstitched, 1.83
81x99-inch size.....Plain, 1.73; Hemstitched, 1.93
90x99-inch size.....Plain, 1.83; Hemstitched, 2.03

Specimen Value
Pepperell fine count bleached bed sheets. Size 81x99 inches. $3.50 quality, each... 1.85

Pepperell Fine Count Bed Sheets
72x99-inch size—Regular price, $3.00; Sale price, 1.75
81x99-inch size—Regular price, $3.50; Sale price, 1.85
81x108-in. size—Regular price, $4.00; Sale price, 2.15
90x99-inch size—Regular price, $4.00; Sale price, 2.15
90x108-in. size—Regular price, $4.50; Sale price, 2.35

Fine Count Pillow Cases
42x38½ inch, 85c value. Each..... 45c
45x36 inch, 85c value. Each..... 45c
45x38½ inch, 90c value. Each..... 49c

'Fruit-of-the-Loom' Muslin
Bleached. 36 inches wide. Standard quality. Known to every housewife for its splendid service-giving. Limit of 20 YARDS..... 17½c

Pequot Pillow Tubing
45x36 inches wide. Known for its long wearing quality. Close, fine weave, firm, smooth finish. Bleached snowy white. Yard 38c

Utica Bleached Sheeting
90-inch size. Firmly woven—heavy quality. Recognized for its good wearing and laundering qualities. Ideal for bed sheets, covers, etc., yd. 58c

Mattress Covers
Made of standard unbleached sheeting. Closely woven. All seams are double stitched. Cut full. Twin, three-quarter or full size. Taped ends. 79c

BOSTON STORE—SECOND FLOOR—DEARBORN STREET.

Boys' Novelty Summer
Wash Suits



Fancy Broadcloth Waists and Linen Trousers $1
Smartly tailored suits for little boys from 3 to 8 years. Various color combinations. Regularly priced $2 suits. An appealing value!

Wash Knickers
6 to 15 years; medium and light shades, in plain check or stripe patterns 1.00

FOURTH FLOOR—CENTER.

$5 May-o-Belts



2.96
Sizes 34 to 48

The five special features of the May-o-Belt foundation garment are accurately designated on the sketch at the left. A scientifically designed garment that fits perfectly.

Mail Orders Filled While Quantity Lasts

Boston Store, Chicago, Ill.
Corset Department.
Please send me the May-o-Belt in Bust measure .....
Name .....
Address .....
City .....

BOSTON STORE—THIRD FLOOR—DEARBORN STREET.

Women's Fine Gauge Rayon
Union Suits

Richelieu Brand
Cool rayon union suits in bodice top style with picot finish. Sizes 36 to 42, in dainty shades of Pink and Peach. 1.29



Men's Wool Swim Suits
Heavy rib, all wool "Speed Model" suits in Black, Navy, Jockey and Green. Sizes 36 to 46. Special Monday 3.48

BOSTON STORE—MAIN AND THIRD FLOORS.

100-Pc. American Porcelain
Dinner Sets!



Special in the August Sales!

Artistically finished in ivory and decorated with sprays of red or yellow flowers. Bright gold handles. Two attractive patterns from which to make selection. Regularly priced at $22.95. 16.95

'Aristocrat' Lamps
Newest Glass Bases with Decorated Shades



4.69
The colors of the bases are bright and new, complete with shades, in a variety of harmonizing tones. Very specially priced for Monday's selling.

BOSTON STORE—EIGHTH FLOOR—STATE STREET

YUBAN GUEST Coffee *The famous Arbuckle guest special at* 3 Lb. Can $1.44

Bartlett Pears
Libby's California, in rich heavy syrup, No. 2½ size. Can, each..... 29c

Green Beans
Lakeside Eureka Cut Green Beans, No. 2 size. Doz. 1.47. Can, each..... 12½c

Libby's Extra Fancy Pineapple
No. 2½ Size Can, 27c

Imp. Sardines
Coral Queen Fancy Norwegian, in pure olive oil, ¼ size can. 2 for 23c

Cal. Asparagus
Solano brand, fancy California, lb. cans. 2 for 43c

Libby's De Luxe PEACHES
In Rich, heavy syrup. Special, No. 2½ size can. 22c

Japan Tea
Basket fired or Gunpowder, very good for icing. 4 Lbs. for $1.00

SMOKED BUTTS
No. 1 quality, average 3½ to 4 lbs. LB..... 35c

QUALITY BACON
Old Fashion Brand, whole or half. LB..... 28c

PORK CHOPS
Lean and tender, special at, LB..... 28c

Tender Steaks
Round Steak, Lb. 33c
Sirloin Steak, Lb. 35c

LAMB CHOPS
Rib or Loin, LB..... 29c

Savoy Corn
Fancy sugar corn, rich and creamy, No. 2 size can, dozen, 1.75. Can, 15c

Budweiser MALT EXTRACT
Light or darkened pkg. of hops. 93c

Juicy Oranges
Sweet California Special, 2 Doz., 33c

Texas Figs
Galveston Whole Skinless Preserved. 1 lb. 2 oz. cans. 2 for..... 29c

CALIFORNIA BLACK MISSION FIGS, 25 Lb. Box, 2.15

Armour's
Boneless Pickled Pigs' Feet. Full Quart Jar..... 39c

Attend Our Cooking School Daily at 2 P. M.

FOOD SHOPS—ENTIRE 12TH FLOOR

AUGUST SALE—HOME NEEDS!



Refrigerators and Gas Ranges greatly underpriced during our Great August Sales!

Ranney Refrigerators
3 door style
23.95
The style that every housewife prefers. With white enameled food chambers. Golden oak finish. Well insulated. 48 inches high and 31½ inches wide. 75-lb. ice capacity. Special.

Alaska Porcelain Refrigerators
$7 DOWN Small Carrying Charge
3 door style. Seamless porcelain lined. Porcelain exterior. 2-inch cork board insulation. 45 inches high, 33¾ inches wide. Equipped for electrical refrigeration 64.95

"Karr" Bungalow Range
$7 DOWN Small Carrying Charge
Porcelain gas range and kitchen heater. Four burners. Cast iron fire box. Burns coal, wood or rubbish. Porcelain lined oven with shelf. Rutz self lighter. Connected free..... 66.98

'Sanico' Full Porcelain Gas Range
$5 DOWN Small Carrying Charge
White with green trimming—porcelain grids. 16x19½-inch porcelain lined oven. Large size porcelain lined broiler. "Rutz" self-lighter. Connected free 47.95

HOOVER Vacuum Cleaners—Model 543
3.25 DOWN Small Carrying Charge



BOSTON STORE—EIGHTH FLOOR.

59.50
Saves time and energy—picks up all dirt, dust and lint quickly in a satisfactory and efficient manner. Equipped with revolving positive agitator. Easy to operate.

VOSS Electric Washers!
Cypress Wood Tub—Fully Guaranteed
$5 DOWN Small Carrying Charge
59.50
With $14 set of self draining tubs and benches free. Six sheet capacity. General Electric motor, with folding bench for extra tub or clothes basket. Guaranteed by the Boston Store and the manufacturer to render real service.



BOSTON STORE—4TH FLOOR—CENTER.

Bath Brush!
Real bristles, with long handle for greater convenience. priced 69c
MAIN FLOOR—STATE STREET.

"ON THE BUSIEST CORNER IN THE WORLD"
BOSTON STORE
STATE - MADISON AND DEARBORN STREETS

Miss Martin!
—a *Washability Expert*, will be in our Silk Department beginning Monday! She will demonstrate the proper laundering methods for every fabric! Consult her!
SECOND FLOOR—STATE ST.

Half Soles
For Monday
Genuine Oak Leather Soles, sewed or nailed to any size shoe attached While-U-Wait, in individual booths, or delivered.



67c
FOURTH FLOOR—CENTER
BOSTON STORE

See Our Advertisement on Preceding Page

1679 SCRANTON LUSTER RAYON BEDSPREADS—SAVE UP TO A HALF



~right Now! the AUGUST FUR SALE affords Great Savings!



Fashionable Winter 1929-30 Models Many Ingenious New Collar Effects

Smart Northern Seal or Muskrat Coats

Northern Seal (seal Dyed Rabbit) coats made of heavy silky skins with collar and cuffs in Rose Beige Ermine, Natural Fitch, German Fitch and Natural Squirrel. Silver Rat Coats with Fitch collars, Mink Dyed muskrat coats, self-trimmed, and Marmink (dyed Marmot) coats have skins worked in the new effect, with large Paquin or Bolster Shawl collars. Each a marvelous coat at the August price.

$194

Hudson Seal Coats (Seal Dyed Muskrat)

Paquin, Frame, Bolster Shawl, or Bunny collars and cuffs of Kolinsky, Rose Beige, Ermine or Mink. At the special August Sale price..... $395

Silvertone Caracul or Persian Lamb Coats

Silvertone Caracul Coats trimmed with Silvertone Fox shawl cape collar; Sanka Caracul Coat with Fox shawl collar, or Persian Lamb Coat with Johnny collar $495

Jap Weasel Coats

Beautiful skins worked in the new V effect. Gorgeous Paquin or Bolster Shawl collars. Carefully Fur tailored by expert furriers. Carefully lined. Special..... $295

A Nominal Deposit Will Hold Your Fur Coat in Our New Fur Storage Vaults Until Nov. 1st

BOSTON STORE—FIFTH FLOOR—STATE STREET.

Nationally Recognized for Superb Beauty and Long Wearing Qualities—Full, Twin and Single Bed Sizes

72 x 108 Inch Size | 90 x 105 Inch Size | 90 x 108 Inch Size

Lustrous, neatly scalloped spreads long enough to cover bolster or pillows. In three sizes, 72x108-inch, 90x105-inch and 90x108-inch. Due to exacting inspection at the mill they are classed as irregulars—and, in consequence, are priced at much below regular price for Monday. The imperfections are negligible. Several attractive patterns in exquisite shades of

CHAMPAGNE — LAVENDER ROSE — GREEN — GOLD BLUE and CREAM SUNFAST and TUBFAST

Qualities Up to $16 at 7.45 | Qualities Up to $10 at 4.95

BOSTON STORE—SECOND FLOOR—CENTER.



Palmolive Soap

6 Bars FOR 34c

NONE DELIVERED. (Main Floor—Center.)



Men's Crepe Pajamas

Cool Japanese Fabric

98c Pr.

Men's Japanese crepe pajamas in a large assortment of light and dark colors. All sizes. A, B, C and D. Reg. 1.95 pajamas. (Main Floor, Dearborn Street.)



Silver Plated Water Pitchers

2 Qt. Reg. 6.50 Value

3.95

Made by well known maker. Heavily silver plated on 18% nickel silver base. Plain or hammered design bottoms. Graceful shape. (Main Floor, State.)



8-Garment Wardrobe Bags

Made of Good Quality Drill

89c

Wire frame top and bottom. Full length — side opening style. Light and dark colors. (Main Flr.—Center.)



18-Pc. Glass Luncheon Sets

Optic Green Glass

1.29

Six sherbet glasses, 6 sherbet plates and 6 8-inch salad plates. Monday, the 18 pieces for 1.29. (Eighth Floor.)



14,580 PAIRS OF PICOT TOP FULL FASHIONED SILK HOSE 98¢



Seconds of $1.50 to $2.50 Qualities

This is a large purchase of a surplus stock from a well known manufacturer—classed as irregulars because of slight mill defects which will not impair their serviceability. The same hose in perfect quality sell for $1.50, $2 and $2.50.

ABOUT THE QUALITY!

The hose in this selling are all full fashioned—they include all silk to the top, picot finish, chiffon hose with regular heels; others with hemmed tops have twin, self color heels. Also full fashioned service weight hose with lisle top and lisle sole.

ABOUT THE COLORS!

Because of the character of this selling we cannot list the colors, but you will find every conceivable shade of the mode in the assortment. All sizes, 8½ to 10.

BOSTON STORE—MAIN FLOOR—CENTER.

RENA HARTMAN, Inc.

(317 N. Michigan Blvd.) Surplus Stock of Frocks, Coats, and Ensembles at About 50c on the Dollar



As in past seasons, we have secured their entire surplus stock of which they dispose to make room for new lines, and are offering it at about 50c on the dollar. You are urged to shop early for the very best selections.

Rena Hartman, Inc.
Cloth Ensembles with hip length or seven-eighths length coats, some with blouse and skirt, others with one or two piece silk frocks. Some models up to size 44. Worth up to $50, at..... 23.95

Rena Hartman, Inc.
Cloth Ensembles—Vega Tweed, Oxford, Kasharine, in blouse and skirt style, or with silk frocks, one or two piece styles. Covert, Brown, Oxford, Navy or Black. Worth up to $95, at 37.50

Rena Hartman, Inc.—$29.50 Coats
Women's and misses' Velveteen or Cloth coats, formerly priced at $29.50; also Transparent Velvet coats in misses' sizes only. $15

Rena Hartman, Inc.
Dress and sport coats, imported and domestic tweeds, cloths and silks. Furred or unfured. Worth to $60..... $25

Rena Hartman, Inc.
Individual silk frocks and evening gowns, some originals from Paris ... 29.50 to $45

Rena Hartman, Inc.
Street, afternoon and Evening Dresses of Taffeta, Chiffon, Satin, etc., in another special lot $25

Rena Hartman, Inc.
Knitted sports suits, washable crepe frocks in one lot, $15 and 19.50

Rena Hartman, Inc.
Rena Hartman Dress Coats, worth $79 to $200, at $35 to 89.50

BOSTON STORE—FIFTH FLOOR—STATE AND DEARBORN STREETS.

Satin Lingerie

Crepe Back Chemise, Step-Ins, Panties—Specially Priced as Vacation Specials

1.84

Softly shimmering satin lingerie in smartly tailored or richly lace trimmed styles. Crepe back quality. Will wear and wash splendidly. Among the lovely colors are:

Flesh, Peach, Nile, Eggshell, Coral, Blue and White



BOSTON STORE—THIRD FLOOR—CENTER.

Tapestry Pieces

A Grouping of Velour Lined Table Scarfs

Lovely new tapestry scarfs in rich colorings to blend with modern home decorations. In this group—there are three sizes, all velour lined:

15x36 In. 1.59 | 12x50 In. 15x50 In. 17x50 In. 1.98

12x72 13x72 15x72 Inch Sizes 2.98



Radio Scarfs

Newest designs in rich tapestry weaves—neatly lined. A very special offering.

12x27 or 9x54 In. Size 98c | In the 9x72 In. Size 1.19

Piano Covers

For Baby Grand Pianos—beautiful tapestry. Two styles in the 52x52 inch size:

Plain Hem 2.98 | Knotted Fringe 6.98

BOSTON STORE—SIXTH FLOOR—FANCY GOODS SECTION.

POUND CAKE

White or Gold

LB. 25c

Delicious and wholesome. Special for Monday at, pound, 25c. (Twelfth Floor, Center.)



SMOKED HAMS

12 to 14 Lb. Average

LB. 27c

Famous "Honey" brand. Finest quality, whole or half. One ham to a customer. (Twelfth Floor—State St.)



Rubbing Alcohol Pint Bottle 19c

Dickinson's Double Distilled Witch Hazel. Quart bottle. Special at...	39c	Absorbent Hospital Cotton, Pound Roll. Special at.....	27c
Aspirin Tablets, 100 in bottle. Special at	25c	Lambert's Listerine, 14-oz. bottle, large size. Special at.....	67c
Phillip's Milk of Magnesia, regular 50c bottle. Special at.....	34c	Peroxide of Hydrogen, 1 Pint bottle. Special at.....	15c

BOSTON STORE—SEVENTH FLOOR—STATE STREET.

"ON THE BUSIEST CORNER IN THE WORLD"

BOSTON STORE

STATE · MADISON AND DEARBORN STREETS

BALL BEARING VELOCIPEDES

Tubular frame, ball bearing front wheel, heavy rubber tires and rubber pedals. Adjustable seat and handle bars. Reg. $9.98 velocipedes..... 7.78

Baby Walkers—with rubber front and rear bumpers, play beads, rubber tired wheels. Finished in Ivory and Green..... 3.48



BOSTON STORE—ELEVENTH FLOOR—STATE STREET.

OUR GREATEST August Furniture SALE

Mohair Chairs



Save $5

Large tufted seat of genuine mohair. Three color back of moquette. Handsomely shaped arms **11.95**

Walnut Cedar Chests



Caswell Runyan Make—¾-Inch Genuine Cedar

19.75

SAVE JUST $10 — Made in accordance with standard regulations. Solid ¾-inch cedar back, bottom, fronts and ends. The top fronts and ends are of selected walnut veneers. All wood carving, heavy turned legs with maple overlays in front center.

Spinet Desks



$4 Down—Small Carrying Charge.

42-inches high. Finished in antique Brown. Sliding writing tray, large lower drawer, two side drawers and pigeon holes, at... **37.50**

Tea Wagons



Hilite Mahogany Finish

Tea wagons with solid disc wheels, with rubber tires. Removable glass tray—drop handle and large leaves. Size 26x16 inches. **16.95**

5-Pc. Breakfast Suite

Solid Walnut Chairs with Mohair Seat Covers—

43.75



An unusual value in the August Furniture Sale. This fine suite consists of 5 pieces. Equipped with the famous automatic disappearing leaf and equalizer on slides. A gracefully shaped set. Attractive finish.

$4 DOWN Small Carrying Charge

Occasional Table



Of Hilite Mahogany

Tables that are a little different from the usual in design. Gracefully shaped top and braces. Special at **12.50**

Console Tables



New design with shaped top and extra turned braces. 34 inches wide, 14 inches deep, 30 inches high. Special for August, at **7.75**

Drop Leaf Kitchen Bases



New colors. When open the top measures 20x36 inches. Featured in the August Furniture sale at **8.95**

NEW—Open Stock Furniture—Save!



New Open Stock Bedroom Furniture—Pieces to match may be secured any time within one year from date of purchase

Chairs, special at.....$6.95
45-In. Dresser, $4 DOWN...$36 (Small Carrying Charge.)
5 Drawer Chest at.....$22
Vanity, $5 DOWN, at.....$42 (Small Carrying Charge.)

3 Pieces—Bed for 29.75 Total, 87.75 | Chest for..... $22 | Dresser for..... $36
$9 DOWN (Small Carrying Charge.)

3 Pieces—Bed for 29.75 Total, 93.75 | Chest for.... $22 | Vanity for.... $42
$10 DOWN (Small Carrying Charge.)

3 Pieces—Bed for 29.75 Total, 110.75 | Dresser for.... $45 | Deck Chest, $36
$11 DOWN (Small Carrying Charge.)

4 Pieces—Bed for.. 29.75 Chest for..... $22 | Dresser for..... $36 | Vanity for..... $42 | Total, 129.75
$13 DOWN (Small Carrying Charge.)

Beds, special at 29.75
Deck Chest, $4 DOWN....$36 (Small Carrying Charge)
50-In. Dresser, $5 DOWN..$45 (Small Carrying Charge)
Vanity Bench, special at ..6.95

Windsor Chairs

Colonial Windsor Chair, rich brown antique mahogany. Fiddle back braced construction. An August Sale Special **4.95**



Walnut End Tables



Solid walnut attractively carved end tables, at a most remarkable price. While 100 last.. **5.45**

7-Piece Dining Suite



A Super Value—In Open Stock

$7 DOWN Small Carrying Charge

Massive 45x60-inch extension table. African mahogany on apron under top. Heavy massive legs with shaped stretchers. 5 chairs and one arm chair. Shaped arms. Jacquard velour seats. Heavily constructed. Special at... **$69**

TABLE, $39 *SIX CHAIRS, $30* *BUFFET TO MATCH, $49.50*

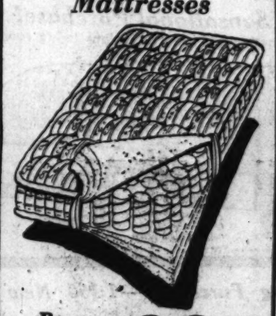
"Boston Special" Bed Springs



Featured for August **14.75**

"Boston Special" coil bed springs offered at a special price in the Greatest August Furniture Sale. Sturdy. Made for service. Regularly sells at $16.75.

"Boston Special" Mattresses



Regularly 34.50, at **29.75**

"Boston Special," innerspring mattress—ticking in new allover patterns. One of the finest and most comfortable mattresses on the market.

BOSTON STORE—FURNITURE ON THE ENTIRE TENTH FLOOR.

2-Piece Living Suite!



Lustrous Grade of Rayon Material

$13 DOWN Small Carrying Charge

New Styles! Seats and backs are covered in rayon in a choice of 5 patterns—other parts of pieces covered in small checked rayon to match. Webbing construction—filled with selected moss. Special at.. **$129**

SOFA, $86 *CHAIR, $43* *WING CHAIR, $43*

Fringed Panels



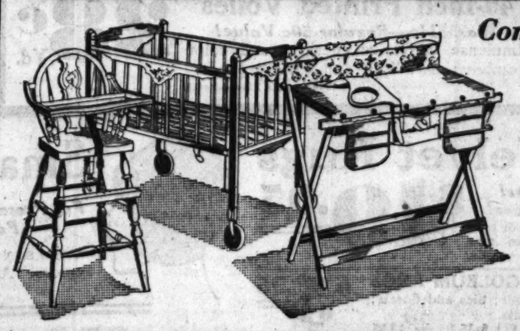
The Dependable Quaker Curtains

3.85 Each

No panel curtain is better known for durability than the Quaker makes. An unusual variety of new designs are offered for Monday in soft ecru tints, in the 2¼ yd. length. All 43 in. wide.

BOSTON STORE—NINTH FLOOR—STATE STREET.

August Sale Nursery Needs



BOSTON STORE—THIRD FLOOR—STATE STREET.

Combination Dressing and Bath Tables

An indispensable nursery requisite—combination dressing and bath table with strong supporting frame, rubberized bathtub, cretonne rack. Plain ivory or green enamel finish. Specially priced..... **9.95**

Bassinettes—In Colored Enamel

Green, Pink or Ivory enamel finish in pretty shaded effect with floral decoration. Patented safety kick plate and drop side. Special.... **9.95**

Rolled Edge Felt Mattresses to Fit..... 4.95

Infants' Sturdy High Chairs

Ivory, Green or Pink enamel finish with floral decoration on wood panel back. Wide spread legs. In the August Sale..... **5.29**

Porcelain or Aluminum Tray for High Chair... 95c

$15 Bifocals

Special Monday and Tuesday—Shur-On Kryptok Bifocals, any shape or size lenses, ground for distance and reading in one seamless lens. Newest style eyeglass or spectacle frames, complete with a thoroughly scientific examination.. **5.45**



8-Power Prism Binoculars



$10

"Sports" binoculars, complete with case and straps. Splendid for long distance view. Monday and Tuesday only, $18 quality, at $10.

BOSTON STORE—SEVENTH FLOOR—OPTICAL SECTION.

Clocks Underpriced - - August Sale



Sessions Chime Clocks

Famous Westminster Chime Clock, broadcast over Station KYW. Real mahogany case, 6 inch silver dial, raised gold numerals. 8 day time. Regular $37.50 clock, at **22.50**

500 Sessions and Waterbury Clocks

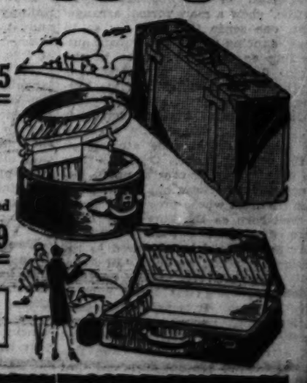
AT LESS THAN MANUFACTURER'S PRICE—Genuine mahogany, mahogany finish and solid oak mantel clocks; strike the hour and half hour; sizes up to 21½ in. long and 9¾ in. high. Also colored banjo clocks, 25½ inches long, 8¾ inches wide. Chinese Red, Green, Ivory, Mahogany. All clocks guaranteed 8-day movement. Among the best clock values we have ever offered; clocks worth from $8 to $15, specially priced at **$5**

BOSTON STORE—MAIN FLOOR—STATE STREET.

Vacation Luggage!

Women's Hat Boxes

A convenient article of luggage that is quite capacious, too! Black enamel with black or brown trimming. 9x18 inch size. Sturdily made. A very special value for Monday.... **2.75**



Men's Cowhide Leather Suitcases

Men's genuine cowhide suitcases with sewed corners and loops. Two outside straps. Cloth lined. Special at **7.95**

Women's Round Cornered Suitcases

Cobra or boar grain, silk lined cases in sizes to 30 inches. Made with two locks. Splendid quality at **4.59**

Fiber Suitcases with two outside straps, 24 or 26 inch size, each, **1.95**

BOSTON STORE—FOURTH FLOOR—CENTER.

Shut Out the Glare!



Take advantage of the "comfort" difference in temperature afforded by Awnings and Porch shades . . . keep cool!

Awnings

2 ft. 6 in.	89c
3 ft.	98c
3 ft 6 in.	1.10
4 ft.	1.19

Porch Shades

5x7 ft.	1.25	9x7 ft.	2.65
6x7 ft.	1.55	10x7 ft.	2.98
7x7 ft.	1.95	11x7 ft.	3.25
8x7 ft.	2.45	12x7 ft.	3.65

BOSTON STORE—NINTH FLOOR—STATE STREET.

"ON THE BUSIEST CORNER IN THE WORLD"

BOSTON STORE

STATE - MADISON AND DEARBORN STREETS

6-Ft. Inlaid Linoleum

Extra heavy quality inlaid linoleum, 6 feet wide. The colors are blocked through to a heavy burlap back, insurance long wearing quality. Complete range of the wanted new patterns. Some rolls come with a double waxed finish. Worth to 2.48, special for Monday at **1.55** SQ. YD.

BOSTON STORE—NINTH FLOOR—DEARBORN STREET.

The Armchair Playgoer

By Fanny Butcher.

AT RAVINIA.

Tonight "Carmen" will be sung, the favorite opera of over half of any opera audience. It is justly popular, for no opera has more drama to the square inch than "Carmen," and Bizet's music is in itself tingling with drama. "Carmen," the novel, was written by Prosper Merimee and published in 1847. In 1875 it was used as the foundation for the script of an opera by Meilhac and Halevy with music by a composer who had never won much fame with his operas, Georges Bizet. Bizet died believing himself an unsuccessful composer, for he lived only three months after the premiere of "Carmen." He had no hint that it would become one of the most popular operas in the repertoire of the world. The text of the opera differs slightly from the plot of the book, for Escamillo, the toreador, who plays so large a part in the opera is only a suspicion on the part of Don José. In the novel Don José kills Carmen, buries her body in the woods and rides to Cordova and gives himself up. The book was a sensation in its day because Merimee turned away from artificial society which was at that time the recognized milieu for a novel, and wrote about the passions and ferocities of primitive nature.



GERHART HAUPTMANN. [Drawing by Eugen Spiro.]

On Tuesday "The Sunken Bell" will be sung. Its text was taken from one of the classics of modern German literature, "Die Versunkene Glocke," by Gerhart Hauptmann. It belongs to the period in Hauptmann's career when he clothed cosmic ideas in the garb of fairy tales. It is about an artist who has cast a wonderful bell which, however, is sent tumbling down the mountainside by bad fairies just as he is about to have it hung in the church tower for the countryside to hear. Crazed by the loss of his masterpiece he tries to pursue it, but falls in a stupor in the woods and is rescued by a nymph with whom he falls in love and through whose aid he starts work on another bell far more wonderful and destined not for one community but for mankind. Temporal love interferes in the form of his wife who has drowned herself because he has deserted her, and in his despair he curses the nymph and returns to the world of men. But there is no peace there for him, and he goes back to the nymph who does him the final service of presenting him with the cup of death. As is obvious, it is highly symbolic, and, as a poetic drama, is one of the best examples of its school in any language. There is an excellent translation of it published by Viking Press.

On Thursday evening "Tales from Hoffman" will remind armchair playgoers that there once was a collection of short stories called "Weird Tales," written by one Ernst Theodor Hoffman. In it were three stories which Jules Barbier used as a foundation for the book of an opera of which Jacques Offenbach made the musical setting. They gave the author of the stories more credit than most authors are given, for they called their opera "Tales from Hoffman." A good translation of the "Weird Tales" was made and published in the United States in 1923.

TWO-A-DAY



GLENN HUNTER

He's headlining in the Palace, where his week of employment took life yesterday afternoon. . . . Mr. Hunter has been in Chicago as the star of "Merton of the Movies," "Young Woodley," and "Behold This Dreamer!"

Notes of Music and Musicians

THEY say that Vicente Escudero, the Spanish dancer who is to visit this country for the first time next season, does not feel in the least complimented to be called the male counterpart of La Argentina or compared in any way with her. For one thing, the male dancing of Spain is something of quite different character from that done by the women. For another, he has a fairly pardonable desire to be judged on his own individuality. Cyril Rice has been discussing him quite at length in the Dancing Times of London.

"Escudero's heels first thundered in village squares," writes Mr. Rice, "when, as a budding gypsy dancer, he wandered through Andalusia accompanied by a guitarist with the requisite 'hands of gold.' Although he has subsequently moved in more sophisticated circles, he is still almost as close to his native soil as in the days of his youthful pilgrimages. There is a complete absence of showmanship that is not only refreshing, but also, perhaps, more effective than the most ingenious combinations of that necessary evil. The rising curtain discloses a bare stage with a plain backcloth, half white, half black. From the wings appears a rather diffident guitarist carrying a chair and his guitar. Having apologetically seated himself, he commences to strike chords on his instrument. From the opposite side Escudero strolls in, completely unconcerned. He stops by the player and starts chatting with him. Soon he begins beating a rhythm with one foot while still leaning over his accompanist's chair. Then, apparently when the mood takes him and no sooner, he starts to dance.

* *

Spontaneity of Movement.

"Naturalness is an innate quality of his art. Every movement has the appearance of spontaneity. Can it be that there is a certain amount of improvisation in his dances? One spectator, at least, has felt, after seeing a dance repeated, that while the general form was the same, the details varied perceptibly from before. But such control does he possess, such perfect mastery, that there is never the least question of faltering or fumbling—every step, every beat is sharp, decided and in unbroken continuity. In dances which, like the Miller's Dance from De Falla's 'Three Cornered Hat,' or his abstraction 'In Castille,' show a more formal arrangement, one sense that he is, so to speak, dancing according to plan; outstanding as the performance is, the magic fluid which permeated his Rhythmes, his Alegrias and his Farrucs, is no longer in evidence."

"In the Jota of Aragon," continues Mr. Rice, "he successfully captures the strong, almost rude atmosphere of the peasant dance. One sees in it the countryman of central Spain, patient and industrious, but at the same time the man whose proverb is 'I am as well born as the king—only he is more fortunate.' With 'Cordoba' and 'Seguidillas,' both danced to the music of Albéniz, we enter 'El Andalus.' We enter, too, the province which Argentina has made particularly her own. It is partly this association which makes us feel that a purely masculine interpretation could not extract the full value from this music, and we are not surprised that to it Escudero has arranged duets.

* *

Blood and Sand.

"With curves and floriture the girl embellishes the sharp, staccato framework danced by her partner. As, after a burst of disturbing taconeo, he bounds across the stage with the rapidity of a tiger, in every step we see the precison of the torero before the bull. Indeed, the resemblance to the world of blood and sand runs through much of his work, notably in the 'Alegrias Zapateado,' in the latter part of which he lashes himself into a frenzy of tauromachian mimicry.

"One can hardly say that Escudero dances to the guitar; it would be at least equally legitimate to say that the guitarist follows the dancer. United by some bond of sympathy, they so work together that they are always in perfect harmony—every rallentando, every pause occurs at exactly the right moment. He is quite different from the step dancer who, with mechanical precision, keeps in time to a musical accompaniment. The flamenco dancer seems to be creating rhythms in collaboration with his guitarist. The sorcery that lies in Argentina's castanets Escudero achieves with his feet."

* *

Musical Bits.

Claudia Muzio, absent from the civic opera forces last season because of the illness of her mother, will return to this country about the end of September to remain until February, 1930. Her first weeks will be taken up with a concert tour, and she will come to Chicago about the end of October and stay through the thirteen weeks of opera in the new house. It is told that she will appear in the most popular rôles of her repertoire and in one or two new ones, as well.

She appeared at the Royal Opera in Rome last winter, making several guest appearances in other Italian cities. In the spring she sang in Germany and is now resting at her villa at Ospedaletti, Italy. Her mother, who is reported greatly improved in health, will accompany her to this country, likewise her newly acquired husband.

Antonio Cortis, another artist of the civic opera, has just been the special star of a festival opera season in the arena at Valencia, Spain. His schedule there included appearances as Don José in "Carmen," Manrico in "Il Trovatore," the name part of "Andrea Chenier," and Rodolfo in "La Boheme."

Madame Frere will give a lecture in French on "The Origin of Russian Music" at the Hotel Moraine, Highland Park, tomorrow morning at 11 o'clock. The musical program will include works by Scriabine, Tschaikowsky, Arensky, and Moussourgsky-Rachmaninoff.

The Chicago and North Western Railway Choral club will give its third annual concert for the Lake Geneva chamber of commerce this afternoon at 2:30 o'clock in Shore park. A program of operatic, martial, and popular music and folk songs will be given. The choral club, which has been in existence for four years, has a membership of forty-five, all employés of the railroad and representing practically all branches of railroading. E. B. Hall, president of the club, is general superintendent of motive power and machinery, and Harry Slater, musical director, is locomotive shop foreman.

Twenty-four members of the chorus from the Chicago Civic opera, under the leadership of Herman Tappo, secretary and business agent of the choral union, have been enjoying considerable success at the Zoo opera in Cincinnati. The Cincinnati newspapers have given them a lot of praise, citing their work in "Faust," "Carmen," "Andrea Chenier" and other works of the standard repertoire. This summer marks the fourth season during which the same two dozen have carried the burden of the chorus work for the Cincinnati organization.

Vincenzo Celli, Chicagoan and premier danseur of La Scala, Milan, has been appearing in a new creation, "Casanova at Venice," which had nineteen performances at La Scala last season. During the spring he was a member of the company which toured from Milan to Berlin under the direction of Arturo Toscanini.

Monday and Tuesday—Regular $10
Toric Glasses
For Reading, Distance or Sewing
Expertly fitted. Should lenses need changing within six months we will correct them without charge.
$3
Leiter's—Balcony—Center.

CHILDREN'S HAIRCUTTING, 20c; MEN'S, 40c—THIRD FLOOR
LEITER BUILDING STORES
State, Van Buren to Congress Sts. ▼ Telephone—Wabash 4380

On Sale Monday—2 to 1 Only!
Plaid Blankets 77c
Fine cotton twill; full size; neatly finished. Also striped patterns; blue, rose, gold, etc. Ea.,
75c Sport Satin 39c
Beautiful quality; lustrous satin finish; wanted colors as well as black and white. The yard,
No Phone or Mail Orders—Main Floor—North and Center.

Save $50 to $100 in Leiter's Greatest
Annual August FUR SALE!
All Newest 1930 Models! Made of Selected Expertly Matched Skins!



Remember—after August 31st you will pay 50% to 100% more for these coats! Buy now!
ACTUAL VALUES TO $185!
Luxuriously silk lined, gorgeously fur trimmed—fur coat values only possible at Leiter's. See them tomorrow!
These Fur Trimmings:
RUSSIAN FITCH
SQUIRREL BROADTAIL
MINK DYED MUSKRAT
WOLF FOX
PIECED MINK WEASEL
All Sizes for Women, Misses and Stouts Up to 54!
$95
These Luxurious Furs:
NORTHERN SEAL(1)
CARACUL(2)
NATURAL MUSKRAT
MENDOZA BEAVER(1)
MINK MARMOT(3)
OPOSSUM PONY
AMERICAN BROADTAIL(3)
CARACUL PAWS(3)
(1) Coney. (2) Lamb. (3) Dyed Marmot.



2nd Floor
Storage FREE Until January, 1931
Fur Coats $285 Vals. to $500 Squirrel—Hudson Seal—Raccoon.
Fur Coats $375 Vals. to $750 Jap Weasel—Beaver—Dark Raccoon.
Fur Coats $165 Vals. to $275 Mink Dyed Muskrat—Northern Muskrat—Hudson Seal.
Buy on our Easy Payment $ Budget Plan $5 DOWN No Interest—No Carrying Charge
FUR COATS $135 Vals. to $225 Choose from Silver Muskrat—Krimmer—Parisian Broadtail—Marmink.
Fur Coats $225 Vals. to $350 Hudson Seal—Raccoon—Caracul—Persian Lamb.



3-Pc. Jacquard Velour SUITE
A Sensational Purchase! Worth $100! Loose Spring-Filled Cushions!
A distinctive and most luxurious living room set. Choice of several colors; durable, mothproof covering. Large davenport, wing chair and club chair—3 pieces only,
Buy and Save—at this Money-Saving Price—Orders held for future delivery!
$59
Leiter's—Fourth Floor—Center.

SECOND FLOOR CLEAN-UP SALE!
ALL OUR SUMMER DRESSES
Reduced to Clear!



$4.70
2nd Floor
ACTUAL VALUES TO $7.50!
Chiffons! Georgettes! Flat Crepes! Etc.!
Flowered, Printed and Polka Dot Dresses—A wonderful assortment! Plenty of Sleeveless Dresses!
Sizes for All—14 to 52½
All Our Better DRESSES $7.40 to $8.95 Formerly to $15! Now
All Our 2nd Floor COATS $13 to $22 Formerly to $55! Now
Leiter's—Second Floor—North.



Startling Purchase!—1,150 New
Criss-Cross and 5-Pc. Curtain Sets
If bought in a regular way they would sell to $2.69! On sale, set—
$1.47
Dainty curtains for every room. Neatly made of grenadines, marquisettes, etc.; in coin dots, pin dots, cross bars, etc.; 48 to 54 in. wide; 2¼ yds. long. Be here early Monday!
Leiter's—Main Floor—Center.

NOW! A Gigantic Clearance of Wanted SUMMER SILKS
Immense Selection of Printed Designs and Solid Colors!
Summer Tub Silks
Satin Charmeuse
Beautiful Georgettes
Rayon Slip Satin
Rich Chiffon Taffetas
Printed Celanese
Printed Rayon Voile
VALUES TO $1.50!
77c Yd.
40-Inch Printed Voiles
Washable—Regular 50c Value!
Immense variety of designs and color combinations; light and dark grounds.
28c Yd.
Leiter's—Main Floor—North.

Women's All-Wool Bathing Suits
Greatly Reduced! 1-pc. style, all colors. Sizes 36 to 46. Save about 40%!
$1.89
Leiter's—Main Floor—Center.

Canaries
Just Arrived!



$5
New importation of young German male rollers; beautifully marked; guaranteed singers.
Leiter's—Third Floor—South.

Q.R.S. & Vocal-Style Piano Rolls
Guaranteed, full length word rolls; regularly 75c and $1. Ea.,
15c
Leiter's—Basement—Center.

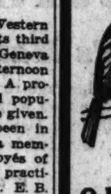
Half Soles and Rubber Heels
Monday Special—
97c
High grade materials; attached While-U-Wait or delivered. All work guaranteed.
Leiter's—Basement—South.

9x12 Ft. Velvet Rugs
Seamless! $35 Values!



Woven of wool carpet yarns; in new colorings; deep pile.
$19.95
9x12 CONGOLEUM RUGS Without border; tiles and florals; slight misprints.
$5.95
6x9 ft. size, $1.97 | 9x15 ft. size, $7.85
Leiter's—Fourth Floor—North.

$4 Hat Boxes



Black enameled; cloth lined; 18-inch size. Special,
$1.79
$5 Cowhide Suitcases
Steel frame. Straps around; shirt fold.
$3.95
Overnight Cases; lid and side pockets; $6 value,
$3.95
Gladstone Bags; cowhide; English frame. $10 val.
$6.45
Leiter's—Third Floor—North.

2-Burner Ovens



For gas or oil stove; glass door; lined sides. Special, each,
$2.89
Sale! Electric Stoves
1-Burner Type 89c
2 Burners, with 3 Switches $3.98
Guaranteed heating elements.
Serving Trays
Very attractive; satin finished aluminum; wood handles; size 13 x 18 in. Each,
98c
Leiter's—Basement—South.

SINGER Sewing Machines
$11.75
Also Other Makes



Guaranteed rebuilts that sold up to $65 when new. All attachments.
Leiter's—Third Floor—North.

New 3-Lite Ceiling Fixtures
For living or dining room; brown-amber finish, burnished gold trim.
$2.59
Kitchen Da-Lites. With 3-way switch cord tip. Complete.
$1
Leiter's—Basement—South.



Smart New Hats
For Present and Early Fall Wear
Chic styles—wanted colors. All head sizes.
$1.99
Leiter's—Second Floor—South.



Wash Frocks
Batiste—Prints Dimities
Assorted styles and colors; attractively trimmed, wonderful values. Sizes 16 to 20 and 36 to 44. Also extra sizes.
88c
Leiter's—Second Floor—Center.



Chiffon Hose
Every Pair Perfect—Silk to the Top
Perfect fitting—fully guaranteed; reinforced heels and toes. Summer shades. All sizes.
59c
Leiter's—Main Floor—North.



Sensational Purchase! 1800 Prs.
Novelties
Really Worth $5! Straps, Ties, Pumps, Oxfords
Newest styles; black patents, black satins, black and brown kids, black and blond calf.
$1.98
Sizes 33 to 38
No Phone or C. O. D. Orders—Leiter's—Main Floor—South.
Leiter's—Third Floor—North.

DRUGS
Rubbing Alcohol—70%; pint size; 3 for 75c; each 27c
Witch Hazel—full strength; quart bottle, regular 75c value, special 42c
Epsom Salts—25 lbs., $1.53; 10 lbs., 63c; 5 lbs. 33c
Borden's Malted Milk—regular $1 size, 47c
Drugs—Main Floor—Center.

Corsetels
Values to $5.00



$2.94
Of fancy brocades and striped materials; many with Inner Belts. Sizes 32 to 48 in the lot.
Leiter's—Second Floor—North.

A Sensation! 200 Wool 2-Pant Suits
Made to Sell to $30!



$10.75
Snappy styles; year 'round woolens; grays, tans and mixtures. All models and shades.
Sizes 33 to 38
Leiter's—Third Floor—North.

2 to 1 Only!
77c
39c
2nd Floor
N-UP SALE!
MMER
SES
to Clear!
70
2nd Floor
LUES TO $7.50!
Georgettes!
pes! Etc.!
d and Polka Dot
derful assortment!
less Dresses!
ll—14 to 52½
$7.40 $8.95
$13--$22
d Floor—North.
RUGS
Alcohol—70%; 3 for 75c; each 27c
Tassel—full strength; le, regular special 42c
lts—25 lbs., 63c; 5 lbs. 33c
Malted Milk— 47c
size, Main Floor—Center.
rsetels
Values to $8.50
$2.94
Of fancy brocades and striped materials; many with Inner Belts. Sizes 32 to 48 in the lot.
Second Floor—North.
tion! 200 Wool
nt Suits
Sell
.75
yles; und rays, mix- odels
38

PART 8 SOCIETY

Chicago Sunday Tribune

THE WORLD'S GREATEST NEWSPAPER

Mme. X New York Society Churches Art Travel

AUGUST 4, 1929.

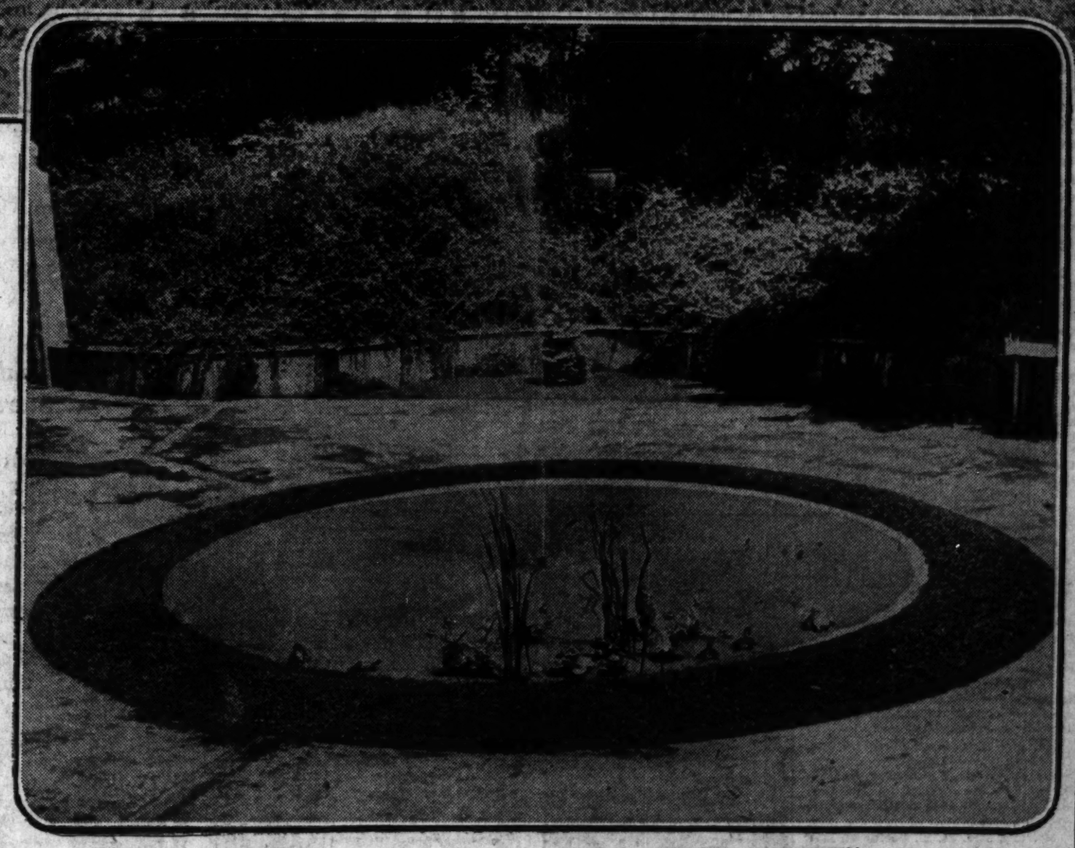
Lake Geneva Colony Prepares for Flower Show



MISS JEANETTE PETERKIN.



FASHIONABLE summer colonists at Lake Geneva are preparing for the annual flower show to be given by the Lake Geneva Garden club, assisted by the Gardeners' and Foremen's association, on Aug. 16 and 17 at Horticultural Hall. Among the Chicagoans who will send entries from their gardens to the exhibit are Mrs. Frederick H. Bartlett, Mrs. Henry Isham, Mrs. Walden W. Shaw, Mrs. Frank A. Rehm, Mrs. Charles L. Hutchinson and Mrs. Lawrence B. Robbins. Mrs. Daniel Peterkin and Mrs. Catharine Bartholomay Osborne are in charge of the fruit display.



FOUNTAIN OF THE FREDERICK H. BARTLETT ESTATE, LAKE GENEVA
(Tribune photos.)

MRS. CATHARINE BARTHOLOMAY OSBORNE and NATHAN G. OSBORNE JR.

Lido Party Brings Venice to Grounds of Onwentsia

By Mme. X.

ONWENTSIA club at Lake Forest returned to its early traditions and festive and picturesque life last week when it held its Lido, Venice, fête. It was a lively, motley throng that gathered there for dinner, dancing, and swimming. The call was sent out to come in such attire as is worn by habitués of that most cosmopolitan and vividly brilliant summer resort, the seashore of the city of the doges. Many of the Onwentsia members and their guests had been at Venice in the height of its season and the rest of those assembled had read and seen pictures describing it. Therefore the party that evening was a lively and accurate reproduction of the throngs that disport themselves on the Lido. (Lido means "shore.") Pajamas were the prevailing mode—pajamas of every possible color and several cuts. Men and women alike wore them.

Taken en masse, the attire was picturesque and colorful. It must be admitted, however, that it is not the most becoming mode either for men or women if one analyzes it and studies each wearer, though for the former it must be delightful to don anything so cool and comfortable for a gala occasion instead of the hot and stuffy conventional garb to which they are condemned. Just as an aside: I wonder how much longer are men going to permit themselves to be enslaved by tailors and bound to the present unesthetic and dreary dress. Their garments seem chiefly designed to conceal defects, not to reveal well built bodies.

* *

Charming Setting.

But this is not a thesis on styles; so, back to the Lido party! The general effect that evening was one of the most charming parties ever staged here. The black glass topped dinner tables were set out on the club's west terrace under the summer stars. Candles flickered in the evening breeze. At the beginning of the feast the last glow of the sunset still lingered in the sky and the view across the wide and green expanse of the golf links was beautiful. Slowly the crimson and golden hue faded and the fragrant mysteries of a midsummer night possessed the land.

The gayly attired company divided its time between partaking of the excellent dinner and dancing in the nearby ballroom. This is after a Spanish fashion. In Spain a dinner frequently lasts from nine o'clock until one or two o'clock, the intervals between courses being protracted to an extraordinary degree. In this part of the world there is a custom growing in frequency to delay the start of dinners until long after the hour set. Eight o'clock means to most of the young people nine o'clock and later. If it is a club dinner that is so delayed it is supposed to be more endurable, though even then the people serving the feast are only human and must suffer serious discomfort. When the occasion is in a private house the lack of consideration of the convenience as it touches both host and domestic corps is harder to bear.

After dinner the Lido party adjourned en masse to the swimming pool, a vast, oblong basin of pale green water at the south end of the clubhouse. The company disposed itself about the margin of the pool and on all available ledges giving a view of the scene. This made a most lovely picture. High up at one end of the house was a large, curved balcony, on the balustrade of which sat a dozen or more guests in bright attire, their legs hanging over the edge in what looked like none too secure a fashion. Other ledges and balconies were also made gay with onlookers. Many colored lanterns illuminated the scene.

* *

Swimming Stunts.

Swimming stunts provided by a band of experts entertained the throng until after midnight. There was much applause and laughter, especially when one of the club members, a popular youth, was pushed into the pool unexpectedly to himself. After the swimming contests dancing was resumed again and the party kept up until Sunday had become well established.

The Onwentsia is developing more and more as the popular rendezvous of Lake Forest youth. The new and extremely beautiful clubhouse makes a charming background for the many summer sports and social affairs that make those five months pass so swiftly. The women, young and not so young, gather there Tuesday mornings. They meet together at the club for golf and luncheon, later getting out the card tables. Thursdays is also a popular day for informal dining there in sports attire after an afternoon of golf and tennis, ending the day with dancing or "contract."

It is interesting to the onlooker driving about the region surrounding Chicago to note the growing number of country clubs scattered over the landscape. Picturesque affairs they are, and usually surrounded by flocks of automobiles of every size and make, evidences of a national prosperity of unprecedented kind. Two young Britishers, sons of Sir William Bull, one of the chief promoters of the Anglo-French channel tunnel project, who are making a little tour of this country, are more impressed by the almost universal ownership of motor cars here than by anything else. The spectacle of the long lines of cars parked about any construction work is of unceasing interest to

[Continued on page two.]

Flower Show at Barrington Is Set for Tuesday

Will Be Held at Home of H. Stillson Harts.

By Mildred Jaklon.

The August social outlook in the many nearby countrylike regions, too luxurious to be styled suburbs, is a pleasant vista of leisurely outdoor pursuits. What matter if the men folk must needs scurry to town in the mornings for business? They rush back on commuters' specials in time for quick showers and dashes into sports clothes to complete the typical leisurely scene at country clubs, swimming pools, late garden teas and the like. Those magazine cover idealizations of greenery with affable figures in pale sports regalia disporting themselves in the approved idle fashion are applicable to Chicago environs as well as to other portions of the country, even if they aren't supplemented with diagrams of the preliminary heats that made possible their perfection.

* *

Flower Show Tuesday.

Barrington, where life is perhaps a bit more informal and leisurely than Lake Forest or Wheaton [at least Barrington doesn't go in for anything so strenuous as horse shows] is having its fourth annual garden show this Tuesday and Wednesday at "Hartwood," the H. Stillson Harts place. This is appropriate, as Mrs. Hart is one of the most active members of the Garden club and the other activities of the community.

The show will be comprised of classes for arrangements of cut flowers, displays of annuals, perennials, and flowering shrubs, flower perfection, wild flowers, vegetable displays, window boxes, colonial bouquets, various table arrangements, and a children's class. There will be a ribbon awarded, also, for the rarest flower exhibited.

Last year the show at the James R. Cardwell estate was highly successful, and this year the plans are slightly more elaborate and ambitious. Mrs. Robert Work is president of the Garden club of Barrington and other officers who are to assist with the arrangements include Mrs. Lloyd Canby, secretary of the club; Mrs. Hart, vice president; and Mrs. Lafayette Markle, treasurer. There will be box lunches sold between 11 and 2 o'clock on both days. The exhibits will be open at 1 o'clock on Tuesday and at noon on Wednesday.

* *

Chicagoans at Barrington.

Chicagoans who find Barrington their notion of a pleasant spot for summer include the George E. Van Hagens, Sr. and Jr., the Edwin Seipps, who have a delightful rambling place with a swimming pool and stunning gardens, Mr. and Mrs. Evan Evans, who call their dwelling "Midoaks," and whose week-end party invitations are never refused; the Cardwells, the Harts, Emil O. Wetten, whose barbecues at "Wetten Farms" have a special reputation of their own; the young Malcolm Shroyers, the Marvin Miners Jr., and the Frank Whitings.

The Barrington Hills Country club is a rendezvous for many parties as well as the every day occasional gatherings.

WEDDINGS

No wedding or engagement announcement will be published in The Tribune unless it bears the signature, address, and telephone number of a parent of either the bride or bridegroom. Announcements should reach the society editor not later than the Tuesday morning preceding the Sunday they are to be published.

Mr. and Mrs. Max Mazur of 2509 North Kildare avenue announce the marriage of their daughter, Yetta, to Fred J. Erkes, son of Mr. and Mrs. A. Erkes of 1300 South Komensky avenue.

Mrs. Rebecca Weinstein of 3657 Wabansia avenue announce the marriage of her daughter, Rose, to Philip Herpe, grandson of Mr. and Mrs. Samuel Herpe of 6335 North Claremont avenue.

[Continued on page two.]

Bar Harbor Visitors Arrive on Yachts

BAR HARBOR, Me., Aug. 3.—[Special.]—Gen. and Mrs. William C. Mitchell of Washington are here on board their yacht, Canvas Back, having come from York Harbor. Mr. and Mrs. William Otis Gay of New York and Southampton, together with their son and daughter, William O. Gay Jr., and Miss Sophie Gay, were here this week on their yacht, Jessica. Among recent arrivals are Mrs. R. H. Townsend, Mrs. Nathaniel P. Hill, Mrs. Robert M. Derby and Mrs. Ethel Cave Cole.

Polo Revived at Newport After 15 Years

Notables Build Team to Play Meadowbrook.

[Chicago Tribune Press Service.]

NEWPORT, R. I., Aug. 3.—[Special.]—After an absence of fifteen years polo is once again coming into its own. The first match held at Mrs. Moses Taylor's field at Sandy Point farm received so much attention that it has been decided to hold matches three times each week during the remainder of the season, on Mondays, Wednesdays and Saturdays.

The glory of the one time Westchester Polo club is recalled in the decision of the enthusiasts to adopt the name for the new organization. At present practice matches between Newport colonists and visitors are being scheduled with the hopes of developing a team capable of representing this resort against other eastern teams, notably those of Meadowbrook and Rumson.

* *

White Versus Reds.

The White and Red teams played this last week. On the former were Messrs. William Goadby Loew, a veteran polo ist; Robert E. Strawbridge Sr., W. Thorn Kissell and Thomas Nather. The Reds consisted of Messrs. John R. Fella Jr., H. James Van Alen, William L. Van Alen and Alexander McFadden.

Among those who have taken box reservations for the games are Miss Julia Berwind, Mrs. Moses Taylor, Mrs. J. Laurens Van Alen, Mr. and Mrs. William Goadby Loew, Mr. and Mrs. W. Thorn Kissell, Mr. and Mrs. Perry Belmont, Dr. and Mrs. Alexander Hamilton Rice, Dr. and Mrs. Roderick Terry, Mr. and Mrs. Francis Taylor, Mr. and Mrs. Oliver Gould Jennings, Mrs. Walter B. James, Mrs. Duncan Cameron, Mr. and Mrs. Snow-

[Continued on page two.]

NEWS OF CHICAGO SOCIETY

[Continued from page one.]

them. In England similar enterprises have bicycles clustered nearby. On the continent even this aid to getting to business is not very plentiful. The day laborer usually goes afoot there or by public trams. No wonder trouble makers, soviet agents and their ilk find it rather hard going in this motor equipped land of ours!

* * *

A Restless Race.

One of the salient features of our American civilization is the restlessness it seems to breed among its citizens. To stay still is abhorrent to most of the people you and I know. While they may have preferences as to the direction they want to take in their flights, the chief desideratum is the process of motion. The principal thing to be avoided is repose. And yet it is only in repose that the soul can find itself and know life. American society is really a good deal like those little clouds of summer midgets that come in August and do nothing but jiggle, jiggle, jiggle, guttering in the sun and being wafted hither and yon by any breeze that blows, but always in mindless motion.

With this apparently uncontrollable tendency to hurry hither and yon it is unlikely that we shall develop any real national culture, any important self-expression. Our railway trains, steamships and hotels are our chief contribution to life's equipment today. Our artists, composers and writers may struggle hard to create the impression that we have culture, but as long as the majority of the men and women who make up our well to do classes are chiefly occupied in packing and unpacking their bags the former earnest workers can expect little real attention, understanding, or support.

Let no one confuse repose with stagnation. The two are quite different. You can rush heedlessly up and down the world and yet have a stagnant mind, and contrariwise, you can stay quietly at home and have an alert intelligence that never ceases functioning. This tendency to unceasing motion is a product of our enormous prosperity. We can afford trains, steamers, motor cars, yachts, airplanes, so we make endless use of them.

* *

A Daring Adventure.

Great waves of American tourists sweep across the seas, invade [peacefully] distant and very alien lands, swarming even into the comfortless domain of the soviets, or adventuring into the insanitary solitudes of middle Asia.

The round the globe air trip of the young Vicomte and Vicomtesse de Sibour was of its kind a record breaker. The young vicomtesse was of old Chicago stock, having first seen the light here on Rush street, and being a member of the well known Buckingham family. Her paternal parent, Harry Gordon Selfridge, is a world famous figure, so she inherited the tendency to do remarkable things successfully. For this youthful pair to traverse the uncharted skies in a small moth plane and cross Europe and Asia with no guide or pilot or even an assisting engineer to valet the plane was an evidence of exceeding courage, not to say daring. Death rode on their wings. Disaster seemed more likely than success.

As if peeved at the kindness of the elements to the adventurous pair, fate visited the vicomte with an acute attack of appendicitis in central Asia, an illness that necessitated a prompt operation in Teheran, the Persian capital. This city is probably as lacking in suitable surgical necessities for such an event as any spot on the globe. It was however, successfully performed, showing that the fate that watched over them was an efficient power.

It also rescued them when their plane fell into a desolate morass in a wild country whose only inhabitants were savage tribes. The tale of their adventures vies with that of any of their famous predecessors from Sir John Mandeville and Marco Polo down through the ages. Her friends are hoping that Violette Selfridge, Vicomtesse de Sibour, will make a book out of the delightful letters which she sent back to her family from every stop along the long route.

* *

Airplane Enthusiasts.

Two Chicagoans, Mr. and Mrs. Howard L. Willett, set out lately for what might be called ultra-modern touring. On July 22 they embarked on the new Transcontinental Air Transport route for Los Angeles, Cal. Although they have traveled extensively in Europe and North and South America, they have up to now never visited California or the western coast of this country. They made a mutual vow some years ago that they would not go to that part of the continent until they could go by airplane.

They have flown about Europe by airplane, crossing the channel many times. They have visited Estes park in Colorado in a tiny plane many years ago, their doing so being all the more courageous because only the day before, on the same route, a similar little airplane had crashed to earth, breaking all the front teeth of a woman passenger.

Of the beauties she anticipates on this air trip Mrs. Willett writes: "Imagine floating on a cool cloud over the Painted Desert shimmering below in rainbow ribbons of brilliant color. Imagine passing over gigantic mountain ranges and glimpsing the magnificent Grand canyon." The enterprising pair are making a ten day stay in California and are using airplanes to take them up and down the coast and to Mexico. They will return to New York by train and airplane. They arrange to fly by day and travel by night in Pullman sleepers, as up to now the sleeping arrangements are somewhat incomplete on even the largest planes.

Mrs. Willett is particularly interested in studying California gardens, as she plans to develop the terraces on her roof bungalow at 2139 Lincoln Park West to resemble the hanging gardens of Babylon, and is told that the conditions in such gardening are more like those in a California garden than in the average enterprise of a similar kind in this part of the land. It sounds most attractive.

In this aviation tour Mr. and Mrs. Willett are pioneers, laying trails for less energetic and daring fellow citizens to follow in the course of time. Perhaps in a decade we shall all be going to the Pacific coast in planes by day and Pullmans by night. Or perhaps by that time the airplanes may have developed pleasant sleeping arrangements. The trip by air ought not to take much over twenty-five or thirty hours by then.

* *

Races Draw to a Close.

The racing season in and around Chicago is drawing to a close. At Arlington they have had a most brilliant and successful five or six weeks. The Post and Paddock club has been the scene for many a gay party and the rest of the enclosure has been packed daily with large and enthusiastic crowds.

The races have been run according to the highest type of rules for such affairs and have attracted the country's best horseflesh and racers. Also many prominent and well known visitors have attended these events. Vice President Curtis, who is a devotee of horse racing, has been here twice as a guest of the Arlington management. He charmed every one who met him by his genial manners and friendly air.



MRS. BENJAMIN H. FELDMAN.
[Kochne Photo.]



MRS. BERTRAM SPINNER.
[Kochne Photo.]

MR. and Mrs. M. S. Kaplan of 5555 Hyde Park boulevard announce the marriage of their daughter, Helen Mae, to Assistant State's Attorney Benjamin H. Feldman, son of Mr. and Mrs. H. M. Feldman of 3526Douglas boulevard. They will reside at 7708 Kingston avenue.

Mr. and Mrs. Fred P. Breckenridge of 4145 Keeley avenue announce the marriage of their daughter, Vera, to Bertram Spinner, son of Mr. and Mrs. George Spinner of 3920 Kostner avenue.

WEDDINGS AND ENGAGEMENTS

[Continued from page one.]

Mr. and Mrs. Joseph B. Perlman of 5480 Blackstone avenue announce the marriage of their daughter, Rennette Lillian, to Herman Brandwein, son of Mr. and Mrs. Samuel Brandwein of the Southmoor hotel, which took place July 21.

The Rev. and Mrs. L. M. Edelson of Oshkosh, Wis., announce the marriage of their daughter, Ida Fern, to Edward Coffler of Moline, Ill., son of Mr. and Mrs. Max Coffler of Chicago, which took place July 21.

Mr. and Mrs. Nathan Finkelberg of 1209 East 53d street announce the marriage of their daughter, Hazel, to Louis Kramer, son of Mrs. Hannah Kramer of 7811 Phillips avenue. They will reside at 5118 Dorchester avenue.

Mrs. Henry E. McCracken of 341 North Menard avenue, Austin, announces the marriage of her daughter, Ruth Roslyn, to Stanley Noble Rickard, son of the Rev. and Mrs. Richard H. Rickard of Sydney, Australia, which took place July 20 at the First Methodist Episcopal church of Los Angeles. After Aug. 1 they will reside in Los Angeles, Cal.

Mrs. G. T. Bauer of 1357 Madison Park announces the marriage of her daughter, Marion, to William Danforth Goodman, son of Mr. and Mrs. Harry Goodman, which took place last Thursday.

Mr. and Mrs. Joseph F. Hoyer of 7210 South Union avenue announce the marriage of their daughter, Loretta Frances, to Arthur Varty Ternus, son of Mr. and Mrs. F. P. Ternus of 8040 South Sangamon street, which took place July 27 at the Church of the Ascension. They will reside in Sioux City, Ia.

Mr. and Mrs. B. Olshansky of 1213 Independence boulevard announce the marriage of their daughter, Gertrude, to Julius Kaul.

Mr. and Mrs. Louis Gordon, son of Mr. and Mrs. H. N. Gordon of 4346 North Hoyne avenue.

Mr. and Mrs. Morris M. Cohen of 1806 South Kildare avenue announce the engagement of their daughter, Faye Norma, to Sidney Tague, son of Mr. and Mrs. Harry Tague of 1141 Independence boulevard.

Mrs. Pearl Lee of 4359 North Mozart street announces the engagement of her daughter, Zelda, to Louis M. Engberg, son of Mr. and Mrs. N. Engberg of 6129 North Claremont avenue.

Mr. and Mrs. J. Fox of 3614 Grenshaw street announce the engagement of their daughter, Goldie, to Maurice Nathan.

Mr. and Mrs. C. E. Goodwin of 5751 South Bishop street announce the engagement of their daughter, Ethelyn Lillian, to Earl A. Roseberry, son of Mr. and Mrs. T. J. Roseberry.

Mr. and Mrs. Jacob Eisenberg of 506 East Sixty-first street announce the engagement of their daughter, Dorothy, to Isadore Potash, son of Mr. and Mrs. A. Potash of 3221 West Polk street. The wedding will take place in the winter.

SOCIETY PERSONALS

Miss Catherine McAndrews, daughter of Congressman James McAndrews, is entertaining Miss Dorothy Lytel of New York City, Miss Louise Engel of Washington, D. C., and Miss Mary Skinner of Geneva, N. Y., at her country home in Geneva Lake, Wis.

Miss Lura Schreiner is a guest at a house party on the Edwin Sims ranch at Au Gres, Mich. Upon her return she will join her family, Mr. and Mrs. Joseph Schreiner and Miss Jeanette, at Murray Bay, Quebec.

ENGAGEMENTS

Mrs. S. Joe Fels of 1624 Farwell avenue announces the engagement of her daughter, Miriam Barbara, to Edwin M. Eppstein, son of Mr. and Mrs. M. D. Eppstein of Farmer City, Ill.

Mr. and Mrs. Harry Goldman of 5605 South Racine avenue announce the engagement of their daughter, Sarah, to Hyman Nichol of Hammond, Ind.

Mr. and Mrs. B. Goldberg of 3531 Grenshaw street announce the engagement of their daughter, Rae, to Meyer Friedman, son of Mr. and Mrs. S. Friedman of 1217 South Crawford avenue.

Mr. and Mrs. M. D. Seefor of 3451 Evergreen avenue announce the engagement of their daughter, Alice, to



MISS BERNICE E. GROTH.
[Melvin H. Sykes photo.]

Mrs. Gertrude Groth of 948 North Ridgeland avenue, Oak Park, announces the engagement of her daughter, Bernice Elizabeth, to Stuart N. Johnson, son of Mr. and Mrs. Nels Johnson of 1028 North Taylor avenue, Oak Park.

Birthday Party Is Given by Prentices

BERKSHIRE HILLS, Mass., Aug. 3. — [Special.] — Mr. and Mrs. Parmalee Prentice gave a family dinner party this week in honor of Mr. Parmalee's sixty-sixth birthday. Lady Lethbridge of London is the guest of Mrs. Nina L. Duryea at the Mill, in Stockbridge. Dr. Joseph Leidy has joined Mrs. Leidy at Clovercroft, their guests including Mr. and Mrs. Philip Ludwell Leidy of Penhelyn, Pa. Mrs. Edgar M. Williams is with her mother, Mrs. Alonzo G. Sexton at the Aspinwall in Lenox.



MISS JEANNE MARION SILVERMAN.

Mrs. Ina Silverman of the Bancroft apartments, New York City, announces the engagement of her daughter, Jeanne Marion, to Norman Fromkers, son of Mr. and Mrs. A. Fromkers of 425 Surf street.



MRS. ROBERT M. TAMKIN.
[Hoffman photo.]

Morris Goodman of 4858 North Lawndale avenue announces the marriage of his daughter, Florence, to Robert M. Tamkin, son of Samuel Tamkin of 1441 North Rockwell street.

Women Artists Hold Exhibition at Southampton

SOUTHAMPTON, N. Y., Aug. 3.—[Special.]—Southampton, which always goes in heavily for exhibitions and musicals has been attending the showing of the works of a group of representative Southamptonites. Miss Rachael Hartley, Miss Zella De Milhau and Miss M. Lawrence Wetherill have been showing their paintings of Southampton gardens and of scenes on the beach.

The etchings of Miss Milhau include one of the old Hoyt mansion at Montauk Point.

Mr. and Mrs. Anthony J. Drexel Biddle Jr. have arrived from Chetwode, their Newport home, to attend the tennis matches at the Meadow club. Mr. and Mrs. George Faber Donwey Jr. have come from their home, Red Cables, at Sewickley, Pa., and are the guests of Mrs. Downey's mother, Mrs. Edward H. VanIngen, at the Mallows.

Mr. and Mrs. Sidney Grafton Mortimer of Tuxedo Park have arrived at Mocomanto, the lake front estate they have leased for the season. Mr. and Mrs. George Edward Kent arrived this week from Jericho, L. I., and are at their estate, Windymere.

Stolen Hapsburg Crown Jewels Found in Africa

BUDAPEST—(AP)—The "Hapsburg Treasure," the Hungarian crown jewels which were stolen from Vienna in 1927, are reported as having turned up in French Morocco. Police of this kingdom and of France are working on the case.

A member of ex-Empress Zita's household, who followed the royal family into exile in Spain, said that these jewels should not be confused with the family jewels belonging to the late Emperor Carl. Those were dissipated, this court official said, by jewel sharks who sold them for less than their real value and squandered the proceeds, leaving Zita and her eight minor children destitute.

The jewels reported to have been found in Africa were those set in the diadem, surmounted by the crown of St. Stephen, which the late Empress Maria Theresa used to wear on special occasions in the royal palace in Budapest. According to the police report an Italian offered them for sale to a Jewish dealer at Safi, French Morocco. The dealer informed the police and the Italian was arrested. He is said to have pleaded that he was the innocent tool of persons prominent in the social life of Austria.

BETROTHED



MISS EDWINA DICKINSON.
[William Shewell Ellis Photo.]

MR. AND MRS. AUGUSTUS E. DICKINSON of 2130 Lincoln Park West announce the engagement of their daughter, Edwina, to Douglas Dow Miller, son of Mr. and Mrs. John R. Miller of Garden City, L. I. Miss Dickinson is a graduate of the Mary Lyon school at Swarthmore, Pa. The wedding will take place in September.

Debutantes Put On Easthampton Show

EASTHAMPTON, L. I., Aug. 3.—[Special.]—The long heralded "Easthampton 1929 Revels" took place here on Friday and last night at the Maidstone club with more than three score summer colonists in the cast.

Most of the young girls taking part were among last winter's debutantes. They included Judith Hamlin, Betty Jenny, Grace Cody, Eleanor Sheedy and Marion Meeker. Also Jane Erdmann, Winifred Lee, Gertrude Bailey, Rosalie Gunby, Jane Alcott, Isabel Gardiner, Jeanne Leonard, Lucie Alcott, Marjorie Haffen, Jean Miller, Betty Belden and Kathryn Hordan.

Mrs. Charles M. Bulis Jr., Mrs. H. L. Dowd and Mrs. Frank Chapman enacted a skit "On the Radio." The grand finale, called "The Girl in the Garden," had Mrs. Ambrose Heller in the leading rôle.

Polo Is Revived at Newport After Fifteen Years

[Continued from page one.]

den A. Fahnestock, Mr. and Mrs. Ogden L. Mills and William K. Vanderbilt.

* *

Cruise to New York.

Mr. and Mrs. Harry Payne Whitney returned from New York on their yacht Pawnee, which they sent recently to Princess Miguel de Braganza. Commodore and Mrs. Arthur Curtiss James were also in New York this week, taking a party of guests with them on the Aloha.

Brig. Gen. Augusto Villa, military attaché of the Italian embassy, is here for the month. Dr. Robert Perry and daughter, Miss Ruth Perry, of Gloven Cove, L. I., are the guests of Mr. and Mrs. George D. Widener. John Pell is visiting Mr. and Mrs. Herbert Claiborne Pell Jr., and Miss Olive Gawtry is the guest of Mr. and Mrs. Charles Betts Hillhouse, III. are at Beaulieu, where they are the guests of Gen. and Mrs. Vanderbilt.

Communists May Expel Famous Woman Leader

BERLIN.—(AP)—Clara Zetkin, one of the great German revolutionists, intimate friend of Rosa Luxembourg and Karl Liebknecht and once communist candidate for president of Germany, has fallen from grace and is slated to be read out of the party.

Charges have been filed against her in Moscow, the outcome of the dispute for power there which culminated in the exile of Leon Trotsy, junior partner in the firm of Lenin and Trotsky that founded the Union of Socialist Soviet Republics.

Frau Zetkin, who is 72 years old, has been in Moscow most of the time since 1924. Although she has been a member of the German reichstag, having been elected for term after term she seldom attended the national legislature in Berlin. When she did it was always a sign that the communists wished to put forward their most skilled tactician and their most convincing orator.

The whole Reichstag listened when Clara Zetkin spoke. Her wit and repartée were famous, her pathos ever gripping.

Chas. A. Stevens & Bros., 19-25 No. State St.

DOWNSTAIRS AT STEVENS

Tomorrow Begins Our Great August Selling of

Fur-Trimmed Cloth Coats

At an Extremely Low Sale Price

Buy Now and Save $8 to $18

$58

Sizes 14 to 20
Sizes 36 to 44
Sizes 11 to 15

Coats Purchased in This Sale Will Be Stored Free of Charge Until October 1st

Attractive new Fall Coats for sports or dress. Fashioned of the newer Fall Materials such as Broadcloth, Tweeds, Broadtail Cloth and Alpaca, and showing flares, capes, circular tiers, tucks, double side flares, or straight lines.

Fur trims feature the latest shawl, mushroom and semi-shawl collars.

FURS USED ARE:
Wolf, Red Fox, Raccoon, Badger, Muskrat, Civet Cat, Caracul (Lamb), Persian Lamb, Beaver, Marten (Skunk), Manchurian Wolf (Dog), Kit Fox, Australian Opossum, Marmot

COLORS:
Black, Brown, Navy, Tan, Red, Gray, and Two Shades of Green

DOWNSTAIRS COAT SECTION.



Broadcloth, Wolf Trim, $58

Tweed, Beaver Trim, $58

Camel Hair, Caracul Trim, $58



Tweed, Fox Trim, $58

Broadcloth, Wolf Trim, $58

Tweed, Badger Trim, $58

Chas. A Stevens & Bros., 19-25 No. State St.

Revived ... port After ... teen Years

...d from page one.]

...ntock, Mr. and Mrs. ... and William E. Car...

* *

...e to New York.

...rs. Harry Payne Bing... from New York on their ..., which they lent re... ...ncess Miguel de Bragan... ...re and Mrs. Arthur Cur... ...ere also in New York ...king a party of guests ... the Aleha.

... Augusto Villa, military ...e Italian embassy, is ...month. Dr. Robert Pruyn, ..., Miss Ruth Pruyn, of ..., L. I., are the guests of ... George D. Widener.

... visiting Mr. and Mrs. ...orne Pell Jr., and Miss ... is the guest of Mr. and ... Betts Hillhouse, ...Saulieu, where they are ...rs. H. Gassaway Davis ... Gen. and Mrs. Vander...

...nists May ... Famous ... oman Leader

...(AP)—Clara Zetkin, last ...reat German revolution... ...timate friend of Rosa ...burg and Karl Liebnecht ...mmunist candidate for ...Germany, has fallen from ...slated to be read out of ...

...ve been filed against her ...e outcome of the dispute ...ere which culminated in ...Leon Trotsy, junior part... ...m of Lenin and Trotzky ... the Union of Socialist ...lics.

...n, who is 72 years old, ...Moscow most of the time. ...Although she has been a ...e German reichstag, hav... ...ted for term after term, ...ttended the national leg... ...erlin. When she did it ...a sign that the commu... ...e put forward their most ...an and their most con... ...r.

...Reichstag listened when ... spoke. Her wit and re... ...famous, her pathos soul...



Tweed, Fox Trim, $58

Saratoga Is the Topic of Social Week

Racing Season Draws the Usual Throng.

By Nancy Randolph.

[Chicago Tribune Press Service.]

NEW YORK, Aug. 3.—[Special.]—Having opened on quite the hottest day of the season and, furthermore, with a brilliant array of equine blue-bloods, Saratoga has been the one topic in society all week.

With the town fully emptied and the most fashionable taverns and dancing places closed for the month, every one of note has departed until things cool off and brighten up. The season at Newport and Southampton is now well under way, with visits to the New York spa absolutely in order.

* *

Clubhouse Is Crowded.

Opening week at Saratoga has been unusually colorful. The picturesque clubhouse of the Saratoga Association for the Improvement of the Breed of Horses—which is quite a name—has been crowded all week with fashionable luncheers. The J. Harry Alexandres gave a large luncheon on the first day as well as one on the fourth day. Other giving luncheons this week included Mr. and Mrs. William A. Prime, Mr. and Mrs. Robert J. Adams, Mrs. Samuel D. Riddle, Mrs. D. Walter Mabee, Isaac Clothier of Philadelphia, Mr. and Mrs. Chauncey Olcott and Mrs. Seth W. Morton.

One of the largest luncheons of the week was that given by Mrs. George Mesta, who since her acquisition of a box in the Metropolitan has been doing noble work in the way of entertaining. Quite a newcomer to the gay ranks, Mrs. Mesta has been making all New York aware of her. At her luncheon were the R. T. Wilsons, without whom no Saratoga affair is complete, since Mrs. Dicky's smile is the height of social effulgence; their daughter, Marian Wilson, Mr. and Mrs. Phillips Allen Clark, George H. Bull, the ancient but far from finished beau, Vincent Serrano, Mr. and Mrs. William A. Prime, Foxhall P. Keene, Mr. and Mrs. Charles H. Theriot, Mrs. Vassar Baker, Gen. and Mrs. John C. Hull, Mr. and Mrs. Robert J. Adams, and Mr. and Mrs. Isaac Clothier.

Which, as one may gather, was quite a massing of New York newcomers with the right sprinkling of social dependables.

* *

Interest Centers on Races.

Not all the cottages have opened, but the hotels are well filled. Everything just at present centers about the track, with the night life still a bit slow, but certain to get into swing soon. Among those who were in their boxes last week were Mr. and Mrs. Walter L. Goodwin, Mr. and Mrs. Robert Livingston Gerry, Mr. and Mrs. William Woodward, C. K. G. Billings, Mr. and Mrs. Walter M. Jeffords, Mr. and Mrs. F. Ambrose Clark, Harry Payne Whitney, Henry Disston, Miss Elizabeth Altemas, Mr. and Mrs. Samuel D. Biddle and Mrs. J. K. Maddux.

Mr. and Mrs. William Ziegler Jr. had guests all week in their box including Mr. and Mrs. Edmond Tweedy, Mr. and Mrs. John P. Stevens, and Mrs. Sloane Hilton.

Mr. and Mrs. Stuart M. Don had with them Mr. and Mrs. Charles Bradley of Evanston, Ill.

Vincent Astor won't have to dash back to New York at the beginning of each Newport week any more, since Helen arrived finally from abroad on Tuesday. With the Newport estate open, the Nourmahal will remain in harbor and the Astors begin their program of entertaining, which this year will be on a more lavish scale than in past years.

* *

Fewer Sportsmen Go to Scotland.

There haven't been so many of our "prominents" departing for Scotland and the north of England this summer as heretofore. Grouse shooting means not only a terrific expense, but it is likely to be a questionable pleasure for those who only like brilliant crowds and hectic partying. Where shooting is all the thing and early morning rising absolutely de riguer, quite a lot consider the shooting parties just so much trouble.

Of course, J. P. Morgan never misses a year, having sailed several days ago, and Clarence H. Mackay must tear himself from his grandchildren and hie him to the moors—but the majority of those who two or three seasons ago thought it the proper thing to rent a shooting box have decided to stay home this year and watch the polo matches, instead.

* *

Stork Hovers Around.

The stork is hovering about the fashionable resorts. From what I learn, the John V. Bouvier III's are awaiting the arrival of the domestic bird at Easthampton, where the Bouviers are in residence.

Mrs. Bouvier was Janet Lee, a debutante of '26, and all town was thrilled when she married Black Jack Bouvier, who was supposed to be as hard hearted a bachelor as ever burned up Broadway.

However, Jack succumbed to matrimony and the young couple only recently celebrated their first wedding anniversary. Now they are to become proud parents, and the other gay bachelors of town are rather amusedly thinking of dark young Bouvier as a staid father.

Honor Joan of Arc.

CHARLEVILLE, France.—(AP)—A new church dedicated to Joan of Arc is being built here in fulfillment of a vow by local citizens that they would erect the structure if France emerged victorious from the world war and this town itself was spared from destruction.

Schact's Daughter Socialist.

HEIDELBERG.—(AP)—Miss Inge Schact, daughter of Dr. Hjalmar Schact, president of the reichsbank, and chief German delegate to the Paris reparations conference, is doing her best to destroy her father's right to private property by preaching socialism. She is six feet tall, blond, and devoted to aviation, for which she holds a pilot's license.

BRIDE



MRS. ROBERT L. ALLEN.
[Matsene photo.]

Mr. and Mrs. Arthur Leuscher of 4704 North Campbell avenue announce the marriage of their daughter, Susan, to Robert L. Allen, which took place at the New Methodist church in Sacramento, Cal.

Drained Lake Reveals Galley Sunk by Romans

Italians Disappointed by Ancient Hulk.

ROME.—Caligula's galley, about which so much has been written in Italy and elsewhere, is proving a disappointment to the Italians and a source of worry to the peasants of Nemi, whose medieval city overlooks the lake in which the galley was sunk.

Now that several million gallons have been drained from what was till recently the most beautiful lake near Rome, the hulk has appeared in all its dilapidation. Its worn beams, entirely bare of those ornaments of marble, copper and mosaic that were described with such glowing color, have been kept together only by the mud of the bottom of the lake. Now that they have been exposed to the sun, they are in danger of crumbling away altogether, and the two firms that have undertaken its salvage at their own expense hastily had it boarded up, while continuing pumping operations, though on a reduced scale, as the rapid pumping of the last six months not only caused landslips, but may throw the beams of the hulk apart altogether.

* *

Hope to Reconstruct Galley.

Archeologists and antiquarians are not so disappointed as the general public, nor do they share the anger of the Nemi peasants, whose famous strawberry beds, which used to reach to the water's edge, are damaged by the withdrawal of moisture and the frequent landslides.

They point out that, once the water is drained from the galley's keel, and the cooler weather makes it possible to remove the boarding, it will be simple enough to remove the hulk beam by beam and "reconstruct" it on the shores of the lake, where a small museum is to be built for its reception.

Whether the operation will solve the riddle of how galleys of ancient Rome were propelled remains to be seen. Former attempts to save this one did more harm than good. Large quantities of wood taken from it were sold for fuel, and the better parts made into "keepsakes," such as snuff boxes and walking sticks.

* *

Emperor Is Playful.

As to the precious marbles and bronzes with which the barges were covered, local rumor has it that the Emperor Caligula, being in a playful mood, sunk the boats on purpose, with his friends on board to see what they would do when in danger of drowning, but carefully had everything of value removed. The discovery of a large wolf's head in copper, a few tiles and some long copper nails does not entirely refute this legend, for the heads were used as figureheads, and the tiles may have covered a cabin. One head, evidently the twin of that found near the hulk recently, has been in Terme museum in Rome for some years. The copper nails were purely ornamental, as experts who examined the hulk found the beams were kept together by dovetailing one into the other.

Now that the barge near the shore has proved disappointing, archeologists' hopes are centered on the one further out which, they say, will be in better condition, as neither peasants nor relic hunters could get at it so easily. But the two firms who are undertaking their salvage for purely patriotic reasons have already spent over 1,500,000 liras [$75,000] against an estimated 200,000 liras [$10,000]. And it is not certain that they will be able to attack the second vessel, which would prove even more costly. The estimate was that both would be laid bare by next October.

* *

Free in September.

As it is, the one that has partly emerged will not be quite freed until September. Delays were caused by heavy winter rains, which filled up the lake as fast as electric pumps drained it. Landslides, which made it necessary to remove the pumps to safer places, and eventually to floats, specially constructed in armoured cement, combined with the danger of pumping too fast once the water receded from part of the hulk, added to the other troubles.

But no doubt the archeologists will manage a wonderful "reconstruction," and nobody will be able to prove that it is not a true conception of an ancient Roman pleasure barge. As to the peasants, they will get compensation, and in time the lake will fill up to its old level.

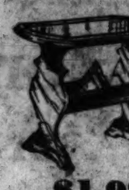
All Our Stores, Including Loop Store, Open Monday, Tuesday, Thursday and Saturday Evenings Until 10 o'Clock

Trade in Your Old Furniture for New! We will make a liberal allowance on any pieces you wish to dispose of and apply it on the purchase of any new merchandise you may care to select. Phone our nearest store for an appraiser to call at your home!

FISH'S AUGUST SALE!

OUR great annual thrift event! Beautiful new furniture for every type of home—for every need—the greatest values we have ever seen! Every piece is an investment in home beauty and contentment. Come in—you'll be convinced and you'll buy! Open an account! Purchases held for later delivery without extra charge.

Free Motor Delivery Within 50 Miles of Chicago



$1.98

END table in book trough style—$4.00 value! Walnut finish gumwood. Limit, one to a customer. No phone or mail orders.



$4.83

"SIMMONS" all steel bed with 2-inch continuous posts, finished in walnut enamel. All sizes. No phone or mail orders.



$8.47

$1.00 Cash—$1.00 Monthly

WOVEN fibre chair or rocker with high back and flare arms, in duotone enamel! Loose spring cushion seat, cretonne covered. $14.50 value!



$9.98

$1.00 Cash—$1.00 Monthly

WINDSOR style bed by "Simmons"—very specially priced! Rich walnut enamel finish. Slender, shapely fillers. All standard sizes.



$22.65

$1.00 Cash—$2.00 Monthly

USUAL $29.75 Dresserobe with large mirror, roomy wardrobe and drawers! Indispensable where extra closet room is needed! Very well made.



$11.95

$1.00 Cash—$1.00 Monthly

"SIMMONS" crib with decorated panels, enameled in rich walnut! Drop side with safety catch. Safe and comfortable. Usual $16.85 value!



$49.75

$3.00 Cash—$3.85 Monthly

HAND carved "Master-Built" chair & SOLID MAHOGANY, custom tailored in smart green or red damask! Usual $75.00 value!



$26.75

$1.00 Cash—$2.50 Monthly

GRAND RAPIDS made spinet desk in mahogany veneers and gumwood—$35.00 value! Pull-out board, strong lock.



$39.75

$3.00 Cash—$3.00 Monthly

SECRETARY desk of fine mahogany veneers in a smart design! Roomy compartments. A value you'll appreciate!



$5.83

WHAT a bargain! Large, comfortable rocker, finished in mahogany, with spring filled seat covered in pretty tapestry. No phone or mail orders, please.



$19.85

$1.00 Cash—$1.75 Monthly

OCCASIONAL table with lovely burl walnut veneer top—now only $19.85! Sells regularly for $32.50! Save!



$16.98

$1.00 Cash—$1.50 Monthly

SMART pull-up chair upholstered in beautiful moquette—an August Sale feature! Large size, deep and comfortable.



$3.49

WHITE enameled kitchen table with 25x40-inch PORCELAIN TOP! Handy cutlery drawer. A rare bargain! No phone or mail orders, please.



$17.98

$1.00 Cash—$1.00 Monthly

AT this low price it will pay you to buy a refrigerator for this and future years! Large side-ices with white enamel interior.

9x12 Seamless Fringed Beautiful Velvet Rugs

$39.85



$1.00 Cash—$3.35 Monthly

BEAUTIFUL examples of superior rug weaving—at a price exceedingly low for such durability and loveliness! Skillfully woven in one piece, with silky pile and heavy fringe. Select from a variety of new autumn designs and colorings—every rug a bargain!

3-Pc. Bedroom Suite—Only $79.50

Only $5.00 Cash

VERY rarely do you see a bedroom suite with dustproof drawers for only $79.50! Splendidly made of velvety walnut veneers combined with American gumwood, with handsome overlays. Three pieces—bed and chest with choice of dresser or vanity.





3 Pieces of Unusual Charm

Usual $119.50 Value

$98.75

Only $5.00 Cash

A WALNUT veneer bedroom suite of unsurpassed workmanship, in beautiful, hand rubbed finish. All pieces dovetailed and thoroughly reinforced. Large 48-inch dresser with full plate mirror. Three pieces—bed, chest and choice of dresser or vanity.

Magnificent 3-Piece Suite

$176.85

Only $15.00 Cash

THE last word in bedroom loveliness! An alluring ensemble of burl walnut and diamond matched veneers, with panelled fronts and artistic carvings. Dustproof, polished, white oak interiors with center drawer guides. 3 pieces—bed, chest and choice of dresser or vanity.





66-in. Buffet to Match, Special at $55.00

7-Pc. Suite, 2 Extra Leaves

Usual $134.95 Value

$99.50

Only $5.00 Cash

GENUINE walnut veneers over fine cabinet woods make up this lovely dining suite, at a saving of $35! 45x60-inch table extends to 8 feet. Seven pieces—table (with extra leaves), 5 side chairs and a host chair with smartly upholstered seats.

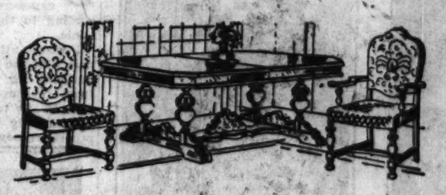
Smart 7-Piece Dining Group

Usual $189.50 Value

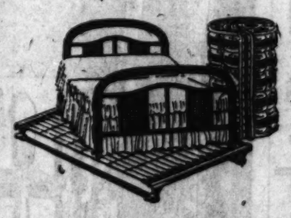
$148.75

Only $10.00 Cash

HOSPITALITY radiates from every piece of this fine suite! Richly figured walnut veneers on selected gumwood; attractive overlays and carvings. 7 pieces, table, 5 chairs and a host chair with beautiful upholstered seats and backs!



72-inch Console Buffet to Match, special at $86.50



"Simmons" Bed Outfit Complete

$19.95

$1 Cash—$1.85 Monthly

YOU can buy this bed outfit in our August Sale for only $19.95! Every piece by "Simmons"! Walnut finish bed with metal case panels, gray enamel spring and deep tufted mattress of cotton and felt. All standard sizes.

5-Pc. Solid Oak Extension Dinette Set

$29.95

$1.00 Cash $2.45 Monthly



USUAL $42.50 dinette set of solid oak, lacquered in beautiful silver gray. Attractively striped and decorated. EXTENSION TABLE and 4 smart chairs to match, $29.95!



$19.67

$1.00 Cash—$2.00 Monthly

BEAUTIFUL console chest in walnut veneers; aromatic red cedar interior! Moth and dustproof. Strong lock.



$14.98

A Real Bargain!

"SIMMONS" double day bed with soft, cretonne covered mattress! Walnut enameled. Opens into a full size bed.



2-Pc. Suite with Serpentine Front

$5.00 Cash **$89.50** *$119.75 Value*

STYLED for beauty and real service and priced amazingly low! New "Master-Built" design with shapely serpentine front, hand tailored in mothproof jacquard Velour. Spring filled loose cushions. Club chair to match.



Imported Frieze and Mohair Suite

$10.00 Cash **$139.75** *$179.50 Value*

"MASTER-BUILT" 2 piece living room suite, hand tailored in imported linen frieze and mothproof mohair! Custom made; hand carved frame. Deep, spring filled reversible cushions. An exceptional value!



Mothproof Mohair Living Room Suite

$90.00 Cash **$146.50** *$195.00 Value*

A NEW design by "Master-Built" craftsmen—with hand-carved frame; serpentine front. Fine mohair hand tailoring, mothproofed with "Protecyur-Tape." Cushions reversed in figured moquette. Button-tufted bottom band.



Mohair & Frieze! Choice of Colors!

$15.00 Cash **$188.50** *$250.00 Value*

TWO superb, button-tufted pieces in mothproof mohair with rich linen frieze on reverse side of cushions. Tailored to your order in a choice of fashionable colors. "Master-Built" made!



"Kroehler" 2-Pc. Bed Davenport Suite

$10.00 Cash **$116.75** *$155.00 Value*

IDEAL for the apartment of limited bedroom space! Hand tailored in mothproof jacquard velour, on a hand carved frame. Reversible cushions in tapestry. Serpentine front. Davenport opens into a full-size, supremely comfortable bed.

ATWATER KENT RADIO



Complete With Seven Tubes and Built-in Dynatone Speaker in a Walnut Cabinet

$99

COMPLETE

Pay Only $10 Cash!

ONLY a few more left! Join the hundreds who have taken advantage of this sensational offer and be the proud owner of a new 1929 Atwater Kent for only $99.00! All-electric, COMPLETE with 7 A. C. tubes and built-in DYNATONE speaker, in a beautiful console cabinet of genuine walnut veneers! Ready to plug in . . . nothing else to buy! Order early! (Small carrying charge on deferred payments.)

Loop Store, 208-212 S. Wabash Ave.—Just South of Adams

1906-1908 Wabash Ave. *Near 20th Street*

1901-1911 State St. *Near 20th Street*

822-824 W. 63d St. *N. E. Corner Green*

L. FISH FURNITURE CO. EST. 1858

3036-3038 Lincoln Ave. *Between Southport and Barry*

2656-2658 W. North Ave. *N. E. Corner Washtenaw*

654-656 W. North Ave. *N. E. Corner Orchard*

All Our Stores Open Monday, Tuesday, Thursday and Saturday Evenings

The Etiquette of the Visiting Card

Convention Has Definite Rules About Its Form and Its Social Uses

It is the aim of this department to serve as a practical guide in problems of every day etiquette. Self-addressed, stamped envelope must accompany each request for information. Send your letters to Miss Helen Bartlett, Sunday Department, CHICAGO TRIBUNE.



By Helen Bartlett.

A VISITING card is, in a sense, the social representative of the person whose name it bears.

It is left as evidence of one person's presence in the house of another; it may serve as witness to the fact that one person regrets his inability to be present in the house of another; it can be the bearer of congratulatory or condoling messages and it has almost entirely taken the place of the written invitation to informal parties. It is even used as indorsement in giving an order.

Fashions in cards, as in everything else, change from time to time. When making a selection, therefore, it is advisable to consult with a good stationer. One of the best sets seen this year was on thin but substantial ivory colored paper, glazed, and with a margin of a quarter of an inch. The man's card measured 3 by 1½, the woman's 3 by 2 inches, and the double card for Mr. and Mrs., 3½ by 2½. Occasionally on this double card one finds a flap on the back, free of engraving, on which messages may be written.

* * *

Simple Type Is Correct.

No ornamentation is permissible on visiting cards and the type should never be fancy. To be unquestionably correct initials should never be engraved on cards, but this whim of convention is disregarded more often than not, since it sometimes entails discarding a cherished name, even though of awkward length.

A widow, like a married woman, uses her husband's full name, preceded by "Mrs." She is never Mrs. Sarah Blank, always "Mrs. John Blank." A divorcée usually retains her husband's family name and on her cards precedes it with her maiden surname. To illustrate: The card of Mary Smith, who married Mr. Jones and subsequently divorced him, reads "Mrs. Smith Jones."

When "Jr." is used on a young man's card it in no way takes the place of "Mr." His card reads "Mr. John Smith Jr.," and his wife's "Mrs. John Smith Jr." If "Jr." is spelled out the capital J is not used.

The cards of a young girl after she is 16 always have "Miss" before her name. A boy puts "Mr." on his card when he leave school. Incidentally, nicknames must never appear.

The double card is used for formal visits and as an enclosure with wedding presents, flowers or any gift.

* * *

When Cards Are Sent.

If you do not intend to go to a tea or an "at home" to which you have been invited, cards are mailed to the hostess so as to arrive the morning of the entertainment. If you have received an invitation to a wedding reception [which did not have r. s. v. p. on it] and cannot attend, you send cards to the mother and father of the bride and another set to the bride and bridegroom.

Like a great many other social customs, punctilious visiting and card leaving have been reduced to the simplest demands of politeness but there are circumstances when even the most indifferent to social obligations must leave cards.

* * *

When They Should Be Left.

Etiquette absolutely demands that one leave a card within a few days after taking a first meal in a house. After one has been invited for the first time to lunch or dine with strangers it is rude not to leave a card, whether or not one has accepted the invitation. A first call must be returned, even though you do not care to continue the acquaintance, and on this occasion you must leave a card. Cards are also left as an indication of the new relationship when an engagement takes place in one's family or as a courtesy to a newcomer such as a bride or a stranger whom one wishes to welcome.

When calling on "at home" days cards are left. Incidentally, cards are left on a tray or handed to a servant, never handed to one's hostess. A card is left for the hostess when one calls on a woman guest in her house. A man, calling on a man guest, leaves cards for both host and hostess.

Any one acting as arbiter in matters of etiquette is invariably asked one important question about card leaving. This is what are the rules regarding the number of cards left?

Well, the underlying idea is that women visit women only and men visit both men and women. When leaving cards, therefore, a woman leaves hers for the woman or women in the house and her husband's for both the men and women of the family. If the hostess has guests whom one knows or has been asked to meet, the procedure is the same. A widow leaves her card for women only.

* * *

Accompanying Gifts.

In using cards with a gift of remembrance they may remain as formal as they are, but if any message is written on them, the sender crosses off the Mr., Mrs., or Miss. In this gesture of friendship one does not refer to himself or herself by title.

The paying of visits and leaving of cards seems to worry young brides and young married women going to live in new places. In smaller places one is apt to have need of knowledge of these things but in our present day large cities calls on brides and new neighbors are very rare, unless the bride or new neighbor is known, directly or indirectly to the older residents. In city life one has neither time, space, nor leisure to cultivate the society of one's fellow men. This should not be misinterpreted as unfriendliness or neglect—it is merely one of the exigencies of city life.

Tourists Seek to Escape Sun in Catacombs

Relief Found Amid Bones Centuries Old.

PARIS.—[U. P.]—The Catacombs of Paris, cool and dark, have just been opened for the summer season and tourists from all nations of the world are flocking there on hot Saturday afternoons.

There are more than 6,000,000 pieces of skeletons in this strange issuary of the underground. There seems to be nothing but bones, bones, bones, skulls and more bones, arranged in fantastic patterns. Patterns made from tibias, femurs, fibulae, humeri and skulls with empty eyes that grin sardonically at curious passersby.

It is the land of the dead, yet the traffic of Paris roars above it. The tourists must enter at the Place Denfert-Rochereau. After descending a narrow stairway, they suddenly find themselves in the midst of the Catacombs of Paris, which once were old Roman quarries. Guides with flickering candles then wind them through murky passages lined with bones, some perhaps a thousand years old.

* *

Many Bones Mingled.

These bones are from old Paris cemeteries done away with to make room for the living. The first collection was made in 1786 from the cemetery of the Innocents where many of its dead had been buried 800 years before. Some had died from plagues; and the skeleton remains of lepers are mingled with the bones of nuns and monks, ancient nobles and serfs.

The last lot to be deposited in the Catacombs was in 1814. By that time practically all of the old burial grounds about Paris had been cleared away. Today there is no room for more bones in the Catacombs.

* * *

Tour Takes Hour.

American college boys and girls are in the majority among the tourists who visit the Catacombs of Paris on Saturday afternoon, for they are only open to the public once a week during the summer months and not at all during the winter time. Greek letters of university fraternities are carved with a penknife on some of the tombs and along the stony walls.

Special precaution is taken to prevent any souvenirs being carried away by collectors of curiosities. Often visitors attempt to slip a tiny bone from some ghastly pile into the pockets or handbags.

As a rule the tour of the Catacombs is made in an hour. But if the day is extremely hot there is a tendency to linger half an hour longer in the damp atmosphere of the dead of past centuries.

Sunburn Found - to Be Best Cure for Sunburn

BOSTON, Mass.—[U. P.]—Sunburn, caused by overexposure to the sun's rays, can be cured by exposure to the same rays, according to the Boston physiotherapy clinic.

Doctors attached to the clinic report that the infra-red ray is the best antidote for sunburn, which results from exposure to the ultra-violet ray. Out of 60 test cases, they say, 47 needed only one treatment, and the others responded to two treatments.

BRIDE



MRS. THEODORE E. BACH.
(Matzene photo.)

Mr. and Mrs. Louis A. Freese of 4928 North Damen avenue announce the marriage of their daughter, Ruth Irene, to Theodore E. Bach, son of Mr. and Mrs. Emil Bach of 7415 Sheridan road. After Aug. 1 they will reside at 2016 Estes avenue.

19th Hole of New U. S. Golf Club in Canada

PORT FAIRFIELD, Me.—What could be more refreshing after a red-hot round of golf in the country that Mr. Volstead made dry than to step over the boundary into the king's Canada and at the "nineteenth hole" enjoy a cold bottle of not-so-near beer or a drink of the forbidden fluids?

The most unique country club in the United States which recently opened has this unheard of feature for American golfers.

It is the Aroostook Valley Country club, at the northern extremity of the territory where United States Senator Arthur R. Gould recently rebelled against the eighteenth amendment.

The course is nine holes, all in Fort Fairfield, Me., and the clubhouse is but a few yards over the line in the wet belt.

Members will be able to stand on the porch, toss a cigaret into American territory and then retreat to the locker room where they can enjoy absolute freedom with any alcoholic beverage that may appeal to their palates.

Not only will the Aroostook Valley "green pounders" be privileged to drink what they please, but there will be no custom or immigration official at their heels when they motor to the club for a day on the green. The club has arranged for parking space on the Maine side of the line. No report to immigration officials will be necessary unless a machine is driving across the boundary, George Baltch, professional at the club, declared.

The Aroostook Valley golfers have taken steps to guard their unusual privileges. They have limited the membership to 150. This number, they believe, will be sufficient to provide a real club spirit.

Dan Haines, Aroostook county "potato king," is secretary and treasurer of the club.

TWO BRIDES-TO-BE AND A BRIDE



MISS RUTH PAVALON.
[Bloom photo.]

Mr. and Mrs. Louis Pavalon of 1325 South Springfield avenue announce the engagement of their daughter, Ruth, to Herman W. Weinstein, son of Mr. and Mrs. Samuel Weinstein of 3848 West Congress street.



MISS VITA N. WALPERT.
[Gibson photo.]

Dr. and Mrs. B. E. Walpert of 6928 Paxton avenue announce the engagement of their daughter, Vita N., to Dr. Ben B. Kopstein, son of Rabbi and Mrs. J. Kopstein of Duluth, Minn.



MRS. GEORGE W. MICHAELS.
[Matzene Photo.]

Mr. and Mrs. C. T. Ziegler of 6133 Evans avenue announce the marriage of their daughter, Mercedes, to George W. Michaels of Kenosha, Wis.

London's Swains May Lose Sunday Trysting Place

LONDON.—(AP)—Sunday on the Thames, for years the standby of London swains who have leisurely punted their ladies fair up and down the calm waters and parked them at the bank under conveniently overhanging trees, is threatened with extinction as a recreational institution.

A proposal to drain the river, dig an auxiliary channel, and cut away various islands, shoulders, and corners of land at a cost of $1,500,000 has been approved by the works committee of the Thames conservators.

"If the proposal is carried out," said Basil Holmes, representing the board of trade, "the river as we know it will no longer exist. For the surface of the river will be between high banks. Instead of seeing the countryside over the banks those on the river will be below them."

Representatives of various towns along the upper reaches of the river and the Barge Owners' association supported Holmes in his opposition, arguing that the dredging and enlargement of the river would be detrimental to industry as well as pleasure.

Dawes Tells Way to Court Success

LONDON.—(AP)—Gen. Dawes explained at a dinner the other night how he "the least experienced diplomat that has ever been to the Court of St. James's" solved his problems of diplomatic etiquette.

"I just follow the lead of the Japanese ambassador, who is my senior here," he explained. "When he speaks, I speak, and when he bows, I bow."



modern comfort

—as modern as woman herself!

You'll like this new comfort . . . decidedly! You'll like the smart lines, leathers and colors. You'll like the perfect support for the arch . . . snug fit at the heels . . . ample freedom of toes. All found at their best in

ADAPTO SHOES

A fit for every foot—up to size 11 (widths AAA to EE) to be had in many styles . . . 10.50 and upwards.

FREE—foot examination and advice by our Podiatrist.

Lane Bryant

101 North Wabash Avenue



Fully Guaranteed Silver! Complete 26-Piece Set — Service Tray FREE!

50c A WEEK

NO MONEY DOWN

COMPLETE 26-piece silver set, on Sale at only $9.85! Fully guaranteed for 25 years by Gensler-Lee—your assurance of quality! Exquisite new artistic "Melody" pattern. Entire service for six, consisting of 6 Knives, (with STAINLESS STEEL blades), 6 Forks, 6 Teaspoons, 6 Tablespoons, 1 Sugar Shell and 1 Butter Knife. Complete with FREE removable serving Tray, green and gold crackled finish, bronzed handles. Ideal for *your home*, or as a *gift!* Value supreme at $9.85, on special terms of NO MONEY DOWN, just 50c a week! No interest or extras. Same price cash or credit. Call or mail coupon now for FREE INSPECTION! Sent prepaid anywhere on *free approval.*

GENSLER-LEE

9th Floor, Stevens Bldg., 17 N. STATE ST., CHICAGO

29 Years of Service, 9 Stores in America

MAIL ORDERS FILLED

Mail this Coupon for FREE INSPECTION!

Send no money. Nothing to pay on delivery. You take no risk. Mail Orders filled, no matter where you live. Sent all prepaid.

GENSLER-LEE,
17 N. STATE ST., CHICAGO T

Gentlemen: I would be glad to have you send me, delivery prepaid, the $9.85 Special 26-Piece Set of Silver with Tray for my FREE inspection. If satisfactory, I will send 50c a week until paid for. Otherwise I'll return at your expense.

*Your Name (in full)*_____

*Address*_____

*City or P. O.*_____

*Business or Occupation*_____

STORE HOURS: 9 A. M. TO 5 P. M.—SATURDAYS, 9:30 A. M. TO 9 P. M.

Sears, Roebuck and Co.

FOUR RETAIL DEPARTMENT STORES

NORTH	WEST	SOUTH	SOUTHWEST
Lawrence Ave. at Winchester Ave.	Homan Ave. at Arthington St.	E. 79th St. at Kenwood Ave.	Western Ave. at 62d Street

Use Our Convenient Free Auto Parks

Home Furnishings August Savings



The Notable "Brookmere" Axminster Rugs

Size 9x12 **$43.50** *Deep pile*

The plush-like surface of these seamless Axminsters with their rich colorings and interesting Oriental designs reflect a luxurious atmosphere. Made of sturdily woven, imported wool yarns, they will wear for years and retain their beauty. Their unusual fine quality makes them exceptional values at these low prices.

Size 8.3x10.6.....$39.95 Size 7½x9.....$31.00 Size 6x9.....$24.75

Also Sold on Easy Time Payment Plan

Hit or Miss Rag Rugs 34c

An extra quality rag rug with a sturdy and colorful weave. In the "Hit or Miss" style, for odd placement. They are washable and reversible.

Size, 18x36 Inches

Small "Moderne" Axminsters $2.25

These "Moderne" Axminsters with their silky quality and interesting patterns are lovely to behold. They are extremely serviceable. Splendid values.

Size, 27x54 Inches



Lamp Sets $3.50 pr.

Dainty set of boudoir lamps with ornamented bases. Beautiful silk shades with ribbon trimmings in blended colors. Base and shade matched perfectly. 16 in. high.

"Energex" Vacuum Cleaners $19.45

Cash Price, Without Attachments

A straight suction cleaner. Guaranteed for 5 years. Efficiently powerful, it easily removes imbedded dirt. Self-lubricating, ball bearing, universal type motor; removable bag.

Also Sold on Easy Time Payment Plan





Garment Bags $1.69

A convenient protection for garments against dust and light. Made of heavy floral striped cretonne with zipper fasteners. Holds 8 garments.

Rotary Sewing Machines $56.75

Cash Price, Delivered With Attachments

Housed in a handsome walnut cabinet. It embodies all that is desirable in a sewing machine. Guaranteed for 20 years.

Also Sold on Easy Time Payment Plan





Electric Fans $3.15

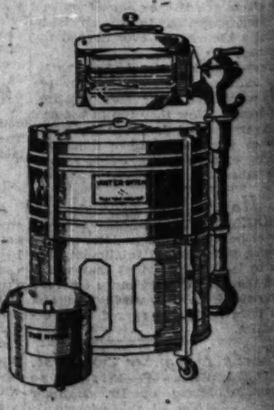
Keep cool in the breeze from this 8-inch "Arctic" fan. Has quiet motor mounted on solid metal base, black enameled. An unusual value.

"Water Witch" Washing Machines $93.50

Cash Price Delivered
Guaranteed 10 Years

A demonstration of this electric gyrator washer will convince you of its unusual value. Washes clothes clean in from 3 to 7 minutes, either dainty or coarse materials. The Water Witch has a large copper tub, nickeled inside; an automatic, all metal, rust-proof wringer. The Nymph, for small washings, fits inside the tub. Comes with the Water Witch at no extra cost.

Also Sold on Easy Time Payment Plan



WE GUARANTEE SATISFACTION OR YOUR MONEY BACK

A THRILLING RESCUE



My Most Embarrassing Moment

The Tribune will pay $1 for every letter published on "The Most Embarrassing Moment of My Life." Address Embarrassing Moments, Chicago Tribune. Write on one side of the paper. No manuscripts returned.

They Were Mothballs.

I work in my brother's drug store and have a great habit of picking up a piece of candy and sticking it into my mouth, especially mints which we keep in a large jar.

The other day a young man, with whom I have gone only twice, was talking to me at the counter. I was trying to appear nonchalant and I reached into a jar and took out a "mint" at the same time proffering one to him. I had failed to notice that I was at the other counter and that these were mothballs. I had popped mine in my mouth, but, thank heaven, he had not. And from the way I acted I guess he thought at first I had taken poison. I never want a more embarrassing moment. E. L. R.

It Was a Neighbor.

My husband was convalescing after a long illness. Coming across the lawn one evening I saw him industriously wielding a spade. I ran up behind him and threw one arm across his bent shoulders and reached for the spade and begged, "Please don't do that, sweetheart, it's too hard for you."

It was our new neighbor who turned and looked at me with astonishment. He had been digging at the very edge of his unfenced lot where it joined ours. H. I. H.

Made It a Duet.

Last summer a series of revival meetings were held in a tent not far from my home town. I decided to attend; the service was to be in the Swedish language. As I came close I heard them singing an old familiar hymn within, but the singing lacked the usual pep. I thought to myself—it's strange, just because it's Swedish they are afraid to sing out—I hadn't more than got seated before I started to sing out at the top of my voice.

All eyes turned my direction and the girl seated next to me poked me in the side but still I sang on.

It wasn't until the pastor stopped and said, smilingly, "I wish to thank our dear sister for helping me out so wonderfully," that I realized the situation. He had been singing a solo and—I had made it a duet. H. L.

In the Feminine Realm

Eight vacation camps for farm women are to be conducted in Vermont this year.

Mrs. Sigourney Thayer, the former Mrs. William H. Vanderbilt, is beginning a literary career as a reader in a publishing firm in New York City.

In Tibet, according to Prof. Nicholas Roerich, the women have more energy than the males, and are better business dealers. The male seldom has more than one wife and a wife often has five husbands.

ENGAGED



MISS OLGA MARIE HEDEEN.
[Mabel Sykes photo.]

Olga Hedeen of 2240 West 107th street, Beverly Hills, announces the engagement of his daughter, Olga Marie, to Barthel Gordan Jacobson of Los Angeles, Cal. The wedding will take place in the early fall.

Beware of Him Who Warns of Card Sharpers

He May Be One of Ocean-Going Gang Himself.

PARIS.—[U. P.]—If you are coming to Europe, watch out for the man aboard the liner who warns you of the tricks of the card sharpers who haunt the tran-Atlantic giants. Most likely he is one of the gang himself and has picked you out as his pigeon.

This is a favorite opening for the card sharper, according to the French police, who each year have more and more complaints from Americans debarking at Cherbourg who have been swindled during the voyage. It is estimated also that perhaps 50 per cent of the passengers who are swindled are ignorant of the fact, believing they lost their money fairly.

* *

Police Cooperate.

Recently the French Surate-Generale and Scotland Yard got together to try to curb the activities of the trans-Atlantic crooks, but it is a hard job. In the first place, the shipping companies do not want detectives to travel aboard their vessels, since if passengers found out they would probably tell their friends and the ships would gain a bad reputation.

Most of the shipping companies know the prominent card sharpers. This is understood, as these crooks spend the season traveling between the United States and Europe. But the shipowners are unable to interfere, for two reasons. First, they have no definite proof and they would hate to take a chance; secondly, the fear of creating bad publicity again holds good here.

* *

Blackmailed of $5,000.

It is known that some card sharps travel all the year round on the Atlantic route, devoting their attentions in the winter to big men of business going to Europe. Other crooks change about, going down to Havana in the winter, or even working the Pacific until business brightens on the Atlantic. The Atlantic trip, however, is more favored, since the voyage is shorter, enabling the crook to skip ashore at Cherbourg with his loot before the ship gets too hot to hold him.

Nor are card sharps the only pests. He is only one of a variety of parasites who make the big ships their business field. When the tourist season opened this year a rich New Yorker was swindled by blackmailers to the tune of $5,000. He had made the acquaintance of a good looking girl who invited herself to a cocktail party in his cabin, and then along came the husband unexpectedly. The business man paid to keep things quiet.

STATE CORNER MONROE

BEDELL

STATE CORNER MONROE

August CLEARANCE

9 O'CLOCK TOMORROW MORNING

"The Lowest Prices of the Entire Year"

. . . And here it is . . . all ready for you . . . all ready for hundreds of women who are waiting . . . all ready for this Bedell August Clearance with thousands of new Summer Dresses, Coats and Accessories at Prices Far Less Than Actual Manufacturers' Cost.

Imagine Buying New Summer Dresses for $7.50
In the Jean Bedell Frock Shop
That Customarily Sell for $18.75 and More

Is it any wonder that those who are acquainted will be here early and waiting to share in this tremendous distribution of Bedell Values?

Is it any wonder that women who are acquainted have been waiting and anticipating this annual Bedell Clearance Event that means so much to many?

No, indeed! When women know and realize that it is possible to buy new Summer Dresses and Coats and Accessories at such ridiculous prices, it is high time for women to become eager and anxious to take full advantage of such an opportunity as this happens to be.

And that is not all. There are New Summer Dresses for $10.00 that regularly sell for $25.00. There are New Summer Dresses for $12.50 that regularly sell for $29.75. And Dresses for $14.75 that sell for $35.00 and more.

And if That Is Surprising, please note this... New Summer Coats, mind you, at $10...that are regularly sold for $25. Coats at $15...that are regularly sold for $35. And Coats for $20 that are usually offered for $45 and $55.

Yes, this IS a Clearance Sale with a Purpose and a Promise that will be demonstrated in Bedell Values so significant and real that women will remember it with a profit that is as large as it is different in its drastic savings appeal.

New Summer Dresses *that are regular $18.75 and $15.00 Values* . . . . . *at* $7.50
In the Jean Bedell Frock Shop

New Summer Dresses and Ensembles *that are regular $25.00 Values* . . . . . *at* $10.00
In the Jean Bedell Frock Shop

New Summer Dresses and Ensembles *that are regular $29.75 Values* . . . . . *at* $12.50

New Summer Dresses and Ensembles *that are regular $35.00 and $39.75 Values* . . . . . *at* $14.75

New Summer Coats, *that are regular $19.75 and $25.00 Values* . . . . . *at* $10.00

New Summer Coats, *that are regular $30.00 and $35.00 Values* . . . . . *at* $15.00

New Summer Coats, *that are regular $45.00 and $49.75 Values* . . . . . *at* $20.00

New Summer Coats, *that are regular $55.00 and $59.75 Values* . . . . . *at* $25.00

Regular $1.65 Silk Chiffon Hose *(irregulars) at* 88c

Regular $1.98 Silk Chiffon Hose *(irregulars) at* $1.18

Regular $1.98 Extra Sheer Chiffon Hose *(Every Pair Perfect)* . . . . . *at* $1.28

New Fall Hats *that would be regularly priced at $5.00* . . . . . *Special for this Sale at* $3.50

Smart New Summer Sweaters *in sleeveless and long sleeved styles. Regularly $3.98* . . . *at* $1.98

Regular $6.98 Sport Dresses . . . . . *at* $2.98

600 Actual $16.75 Sports Frocks . . . . . *now* $5.98

Rayon Lounging Robes *will be priced at* $4.69

Silk Slips *will be priced at* . . . . . $1.98 *and* $2.98

Genuine Bettina Slips *will be priced at* $1.69

Crepe de Chine Chemise, Dance Sets *and* Stepins *in new styles will be priced at* . . . . . $1.69 *and* $2.69

BEDELL BASEMENT

New Summer Dresses that are regular $8.98 Values . . . . . at $4.00

New Summer Coats that are regular $24.75 Values . . . . . at $10.00

Chicago Churches Respond to the New in Architecture

By the Rev. John Evans.

THE fifth official directory of the Chicago Church federation, which is just published, presents an interesting survey of the way in which Chicago churches have responded to the new spirit in church architecture. It has been said that the older utilitarian spirit in the building of churches has all but passed, and that the present day is a period of transition into a form which will permit architecture to enter the pulpit with the preacher as a teacher and guide to devotions.

Fathers of American Protestantism, as they faced the vast expansion of church life across the country with the rapid changes demanded by migrations of people, found it necessary to build for utility. They needed places where congregations could assemble and where religious instruction could be given. Promotion, or as they would have said, evangelization, was the great word. Promotion is concerned with utility, and utility to the church leader, the evangelist, the missionary, meant a place where people could meet in large numbers, where Sunday schools could be conducted, and where social activities could be carried on.

Architectural form was secondary, and justly so. Peter Cartwright and other famous preachers of the past would have made themselves ridiculous by advocating perpendicular or Tudor Gothic structures for their promotion of the Gospel. Promotion was their one job and they did it well with useful but plain or even ugly church buildings.

The need of beauty enters when the function of the churches passed out of the purely promotional field and when the added duty of conserving the results of past promotion is needed. The churches of today need not only to promote, but they must also conserve. The beauty of spirit and promotional zeal of early fathers of American church life are being conserved and held for contemporary inspiration in the vaulted ceilings and lofty towers of the churches which are being built today. History is repeating itself. Amos, the prophet promoter from among the herdsmen of Tekoa, is always succeeded, sooner or later, by the prophet-conserver Ezekiel and a vaulted temple.

The new Wilmette Methodist Episcopal church represents the spirit of conservation as well as promotion. The Church federation directory describes the great Gothic edifice as a "temple fit for the human spirit in its grandeur, where instinctively the voice is lowered to a whisper, and where men remove their hats."

The Wilmette church is perhaps the largest and most elaborate Protestant church to be erected in the Chicago area during the last year. The Church federation directory states that its cost exceeded $400,000. Another church erected during the last year represents the new spirit in church architecture in the use of a modernized English gothic. At a cost of nearly $250,000, the members of the Des Plaines Congregational parish have made a notable contribution to the city's churches.

The United Evangelical Lutheran church, Greenfield and Ridgeland avenue, Oak Park, is another of the recent additions noted in the new directory as representative of the new spirit. The style of architecture is described as early decorated English Gothic with low aisles and high clerestory. While it is traditional in design, the edifice is adapted to a congregation that not only comes to worship, but also to hear the preaching of the Word.

Other new churches completed or under construction which show the late development are the Grace English Lutheran church of La Grange, the Western Springs Congregational, Villa Park Community, Wilmette Evangelical Luthern, Eden Evangelical Lutheran, 4943 Ainslie avenue, Bishop Charles P. Anderson Memorial chapel of Western Theological seminary at Evanston, Grace Episcopal, 1422 Indiana avenue, St. Philip's Evangelical Lutheran, Bryn Mawr and Campbell street, Evangelical Lutrehan Church of Peace, 5944 Cullom avenue, St. Stephen's Evangelical Luthern, 2620 North Kildare avenue, Glen Ellyn Presbyterian, Nazareth Evangelical Lutheran, 60th street and Spaulding avenue, St. Michael's and All Angel's Episcopal, Berwyn; St. Alban's Episcopal, Norwood Park; First Methodist Episcopal, Glen Ellyn; Westwood Evangelical Lutheran, Elmwood Park; Northminster Presbyterian, Evanston; First Presbyterian, Evanston; Humboldt Park Evangelical Luthern, the Mayfair Presbyterian church and Bethany Evangelical Lutheran, Naperville.

Episcopal church headquarters, which have been located in the Tower building at Madison street and Michigan avenue for severay years, are to be moved the latter part of this month to 664 Rush street, according to an announcement from the office of Bishop C. P. Anderson. The headquarters will occupy a four story structure which is part of the St. James' cathedral properties on the near north side.

Removal to the new location, it is said, will concentrate the activities of the diocese and the cathedral parish to a larger extent. The Rush street building is being remodeled at the present time to accommodate the church headquarters.

Use Exotic Foods in Armchair Tour

PARIS—(AP)—Instead of making "arm chair tours" with the aid of travel books, Parisian members of the Société d'Acclimatation have made their annual gastronomic tour of the world. Once a year the organization gives a luncheon composed of exotic dishes in order to permit untraveled members to taste the foods of far places.

The menus include such unusual delicacies as bird-nest soup, sharks fins, camel hump, whale steak and bear sirloin. This year's luncheon began with Chinese sausage, composed of pork and soy bean cheese perfumed with attar of roses.

Brazilian fish ragout was the next dish, followed by Bokhara wild sheep served with sweet potatoes and grass from Madagascar. Pig liver with sauce of Brazilian sweetmeat and soured milk from Kirghis, in Turkestan, completed the menu.

Sermons and Services in Chicago Churches Today

ROMAN CATHOLIC.

Holy Name cathedral, State and Superior-sts. Masses at 5, 6, 7, 8, 9, and 10 a. m. Soleman high mass at 11 a. m.

St. Malachy's, Western-av. and Walnut-st. Masses at 6, 7, 8, 9, and 10:30 a. m. High mass at 12 noon.

UNIVERSALIST.

St. Paul's-on-the-Midway, 401th-st. and Dorchester-av. The Rev. H. A. Lumadeu. 11 a. m.: "Does Christianity Pay."

MISCELLANEOUS.

Bryn Mawr Community, 7000 Jeffery-av. The Rev. M. R. Boynton. 9:45 a. m.: The Rev. V. E. Foster. 11 a. m.: The Rev. W. E. Seri of Southern Pines, N. C.

Divine Science, 1414 Strauss building. The Rev. Alice B. Ritchie. 11 a. m.: "Our Father." Mrs. K. M. Boris.

NEWS OF CHURCHES



WALTER R. MEE.

As the executive secretary of the Chicago Church federation during the last ten years, Walter R. Mee has guided the federation's work through a development which, in terms of budget, has grown from a small agency with expenditures of $4,000 in 1918 to one which will require more than $50,000 to carry on its work during the coming year. The federation is engaged in "laboratory work," according to Secretary Mee. The laboratory is Chicago.

"In quietness and simplicity the Chicago Church federation is doing its laboratory work in developing ways to win the restless giant metropolis to God," Mee stated. "Like scientists who toil steadily and patiently, unmindful of whether the multitudes acclaim them or not, at the task which eventually will provide better living conditions for multitudes, or even revolutionize civilization itself, so its program for meeting the spiritual needs of harassed and needy millions moves noiselessly but surely forward."

The 58th convention of the Catholic Total Abstinence union of America will be held in Plattsburg, N. Y., Aug. 5-7, according to an announcement by Mary C. Carney of the Illinois headquarters of the union. The convention sermon will be preached by Father Francis Duffy, well known A. E. F. chaplain, and the session will be held under the patronage of Bishop Conroy of the diocese of Ogdensburg.

A number of Chicago members of the union will attend. The Chicago delegation plans to visit the shrine of St. Anne de Beaupré, near Quebec en route. The fact that Pope Pius XI has stipulated temperance as the intention for August in the Apostleship of Prayer, a world-wide agency of the Catholic church, makes August the opportune month for conventions of the union.

Announcement is made of the dedication of the Father Wright memorial altar in the chapel of the new Grace Episcopal church at St. Luke's hospital. The altar is a memorial given by the alumnæ association of St. Luke's Training school and friends to commemorate the years of work at the hospital on the part of the late chaplain. The altar is at the west end of the north aisle of the new church.

The cornerstone of the new Sunday school and parsonage annex of the First Congregational church of Naperville was laid last Sunday with fitting ceremonies and an address by the Rev. O. L. Kiplinger of Glen Ellyn, according to an announcement by the pastor, the Rev. Earl F. Collins. The new building has been the objective of the congregatiop during the six years of the Rev. Mr. Collins' pastorate. The new building will be of Gothic design and a cloister will connect the new building to the church. Ten classrooms and a large assembly hall is provided on the first floor and the second floor will be given over to an apartment for the pastor.

A complete new set of furnishings for the offices and parish house of St. Edmund's Episcopal [colored] church, 5831 Indiana avenue, has just been installed. Most of the furnishings were the gift of L. Binberg of the Fish Furniture company. The remaining articles were purchased by the parish and include a new electric radio installed in the parish hall for recreational purposes.

The new furnishings were formally presented and dedicated at a parish dinner and celebration Thursday night of this last week. Dr. Edwin J. Randall, diocesan secretary, the Rev. Joseph Higgins, the Rev. Samuel J. Martin, rector of the parish, and Mr. Binberg were the speakers.

The Rev. George McGinnis of La Grange, president of the American Saxon federation, will be the preacher today at the First Baptist church of Racine. His subject will be "Dew and Lion."

The regular August meeting of the St. Matthew's branch of the Holy Name society has been announced for Thursday evening, Aug. 8, and will be held in St. Matthew's auditorium. John J. Brown, president of the bowling league, will read a report, and plans for fall and winter activities will be presented by Chairman Henry W. Udine of the entertainment committee.

SERMONS AND SERVICES in CHICAGO CHURCHES TODAY

NOTICE.

Announcements for this column must reach THE TRIBUNE by Wednesday morning. Address Religious Editor, THE TRIBUNE, Chicago.

ADVENT CHRISTIAN.

Augusta-st., near Damen. The Rev. J. H. Crouse. 11 a. m.: "The Holy Eucharist." 8 p. m.: "Scriptural Sanctification."

Blessed Hope, Grenshaw-st., at Karlov-av. The Rev. A. E. Bloom. 11 a. m.: "Prophecy—Its Use and Value." 7:30 p. m.: "The Old Book in the New Age."

AMERICAN CATHOLIC.

St. Cecelia's, 64 W. Randolph-st. (Garrick Hall). Masses at 9, 9:45 and 10:45.

St. Mary's, 4417 N. Mulligan-av. Mass at 8.

BAPTIST.

Englewood Swedish, 59th-st. and Emerald-av. The Rev. F. C. Hamlin. 10:45 a. m. [Swedish]: "Overhauling the Broken Nets."

First, 955 E. 50th-st. The Rev. P. J. Stackhouse. 11 a. m.: Dr. C. B. Jackson of Bethel college, Russelville, Ky.

Hyde Park, 5600 Woodlawn-av. The Rev. N. L. Tibbetts. 11 a. m. and 8 p. m. [The Rev. W. S. Ogburn, "Religion and Family Life."]

North Shore, 1311 Berwyn-av. The Rev. H. W. Virgin. 11 a. m.: "The Blood Sacrifice on Mt. Gerisim." 8 p. m.: "The Oriental Shepherd."

University of Chicago chapel, Woodlawn-av. at 59th-st. 11 a. m.: The Rev. Daniel Evans, of Andover Theological seminary. 4:30 p. m.: Prof. Theo. G. Soares.

CHRISTIAN SCIENCE.

Subject in all churches: "Love."

First, 4017 Drexel-blvd. Closed for redecorating.

Second, Wrightwood-av. at Pine Grove-av. 10:45 a. m.

Third, Washington-blvd. and Leavitt-st. 10:45 a. m.

Fourth, Harvard-st. and W. Marquette. 10:45 a. m.

Fifth, 4840 Dorchester-av. 10:45 a. m.

Sixth, 11321 Prairie-av. 10:45 a. m.

Seventh, 5318 Kenmore-av. 10:45 a. m.

Eighth, 4359 S. Michigan-av. 10:45 a. m. and 7:45 p. m.

Ninth, 6154 Woodlaws-av. 10:45 a. m. and 7:45 p. m.

Tenth, 5640 Blackstone-av. 10:45 a. m.

Eleventh, 2840 Logan-blvd., 10:45 a. m. and 7:45 p. m.

Twelfth, 636 Grace-st. 10:45 a. m. and 7:45 p. m.

Thirteenth, 10317 Longwood-dr. 10:30 a. m.

Fourteenth, Sunnyside-av. and Paulina-st. 10:45 a. m.

Fifteenth, 301 N. Central-av., Austin. 10:45 a. m.

Sixteenth, 7201 N. Nashland-av. 10:45 a. m. and 7:45 p. m.

Seventeenth, the Masonic Hall temple, 32 W. Randolph-st., 10:45 a. m. and 7:45 p. m.

Eighteenth, 7262 Coles-av., 10:45 a. m.

CONGREGATIONAL.

First, Oak Park. The Rev. Albert W. Palmer. 10:45 a. m.: "The Cloud of Witnesses." Prof. W. Pauck of Chicago Theological seminary.

Hyde Park, Dorchester-av. at 56th-st. The Rev. Carl S. Patton. 11 a. m.: "The Law of Average."

New First, Washington and Ashland-blvds. The Rev. W. A. Morgan. 11 a. m.: "The Religion of Conservation." The Rev. G. C. Pullman. 7:45 p. m.: "The Modern Tempter." The Rev. G. C. Pullman.

Rogers Park, Morse and Ashland-avs. The Rev. Allen A. Stockdale. 11 a. m.: Prof. W. M. Alderton of Chicago Theological seminary

DISCIPLES OF CHRIST.

Cornell Avenue, 72d-st. and Cornell-av. The Rev. W. S. Long. 11 a. m.: "Jerusalem Church." 8 p. m.: "Christian Growth."

Jackson Boulevard Christian, 3413 W. Jackson-blvd. The Rev. C. R. Oakley. Morning and evening services: The Rev. S. T. Willis of Columbia, S. C.

EPISCOPAL.

St. James' cathedral, Cass and Huron-sts. The Rev. Charles P. Anderson and the Rev. Duncan H. Brown. 8 and 11 a. m.

All Saints' Wilson and Hermitage-avs. The Rev. J. E. Bernard. 7:30 and 11 a. m.: The Rev. H. B. White.

Atonement, 5749 Kenmore-av. The Rev. A. Newbery. 7:30 and 11 a. m. and 5:30 p. m.

Cathedral Shelter, Washington-blvd. and N. Peoria-st. The Rev. David E. Gibson. 7:30 and 10:45 a. m.

Christ, 6500 Woodlawn-av. The Rev. F. Nitchie. 7:30 and 11 a. m. and 5:30 p. m.

Church of the Ascension, 1133 N. La Salle-st. The Rev. William B. Stoskopf. Masses 8, 9:15 and 11 a. m. Evensong and benediction 7:30 p. m.

Church of the Redeemer, 56th and Blackstone-av. The Rev. Edward White, 8, 9:15, and 11 a. m., and 7:30 p. m.

Holy Cross Immanuel, 5543 S. Morgan-st. The Rev. T. N. Harrowell. 9:30 a. m.

Holy Innocents, 2631 N. Mont Clare-av. [near Grand and Harlem-avs.]. 10 a. m.

St. Barnabas, 4241 W. Washington-blvd. The Rev. Walter S. Pond. 7:30 and 11 a. m.

St. Bartholomew's, 6720 Stewart-av. The Rev. H. E. Brinker. 7:30, 9:30, and 11 a. m., and 5 p. m.

St. Chrysostom's, 1424 Dearborn-pkwy. The Rev. J. C. Evans. 8 and 11 a. m.

St. Mark's, 4427 S. Drexel-blvd. The Rev. W. A. Simms. 8 and 11 a. m.

St. Peter's, Belmont-av. at Broadway. The Rev. H. L. Bowen. 7:30 and 11 a. m.

EVANGELICAL.

Immanuel, 70th-st. and Michigan-av. The Rev. E. J. Schick. 10 a. m.: English: "The Leader." 11 a. m., German.

Salem, 6820 S. Emerald-av. The Rev. J. A. George. 10:30 a. m.: "The Sturdy Tree of Life."

INDEPENDENT.

Karma and Reincarnation Legion, 634, 410 S. Michigan-av. 7 p. m.: "The Law of Contest." Mrs. E. H. Larson.

LIBERAL CATHOLIC.

St. Raphael, 1105 Lawrence-av. The Rev. J. B. Stearns. 11 a. m.: "The Life of Devotion."

LUTHERAN.

Epiphany English, Sacramento-blvd. and Lexington-st. The Rev. C. E. W. Kegley. 11 a. m., service at Hope church, Monticello-av. and Iowa-st. 8 p. m.

Gethsemane, 45th-pl. and Princeton-av. The Rev. F. G. Miessler. 10 a. m., English.

Grace English, Belden-av. and Geneva-ter. The Rev. E. P. Sharf. 11 a. m.: "Spiritual Gifts."

Hope, 6400 S. Washtenaw-av. The Rev. John A. Leimer. 10:45 a. m.

St. John's English, 1200 S. Fifth-av., Maywood. 11 a. m.: Wilbur Klover, of the Seminary.

St. Luke's, E. 77th-st. and Constance-av. The Rev. Theodore E. Conrad. 10 a. m.: "Your First Choice" and "A True Feast."

St. Luke's, Belmont-av. at Greenview-av. The Rev. C. J. Hoffman. The Rev. A. R. Kretzmann, 9:30 and 11 a. m.

Trinity, 31st-st. and Lowe-av. The Rev. A. H. C. Both. 9:30 a. m., German. 10:45 a. m., English.

Trinity, 85d-st. and S. Hermitage-av. The Rev. A. H. C. Both. 9:30 a. m., German. 10:45 a. m., English.

Wicker Park, Hoyne-av. and La Moyne-st. The Rev. O. Ingvoldstad. 11 a. m.: "A Thinking Man's Religion."

METHODIST EPISCOPAL.

Austin, Central and Race-avs. 10:30 a. m. and 8 p. m.: The Rev. J. P. L. Thomas of Germantown, Pa.

First, Clark and Washington-sts. The Rev. John Thompson. 10:45 a. m.: "Life's Touchstone." 8 p. m.: "The World's Conscience."

Mandell, Laverne-av. and Congress-st. The Rev. T. K. Griffith. 11 a. m.: "The Vacant Chair."

St. James, 46th-st. and Ellis-av. The Rev. W. W. Sweet. 11 a. m.: "Hands Plus Wings." 8 p. m.: "Mexico."

St. John's, Jeffery-av. at 74th-st. The Rev. Morgan Williams. 11 a. m.: "A Touching Recovery."

Sheridan Road, Sunnyside-av. at Hazel-av. The Rev. B. M. Will. 11 a. m.: "Is Life Worth Living?"

Trinity, 99th-st. and Winchester-av. 11 a. m.: The Rev. W. E. Weddersposn, former pastor of St. James' M. E. church, Chicago, and Bryan Memorial church, Cocoanut Grove, Miami, Fla. "Security and Blessedness." 6:30 p. m.

Wesley, Diversey-pkwy. and Seminary-av. The Rev. J. W. Funston. 11 a. m. and 7 p. m.

PRESBYTERIAN.

Austin, Waller-av. and Fulton-st. The Rev. W. H. Nugent, 11 a. m.: The Rev. H. S. Brown.

Buena Memorial, 4301 Sheridan-rd. The Rev. H. Hepburn. 10:30 a. m.: "While Saul of Tarsus Was Terrified." The Rev. C. R. Scafe. 7:30 p. m.: "When the Devil Did Not Lie," the Rev. C. R. Scafe.

First, 6400 Kimbark-av. The Rev. W. H. Roddy. 11 a. m.: The Rev. J. R. Watts, D. D. 7:45 p. m.: The Rev. J. R. Watts, D. D.

Fourth, 880 N. Michigan-av. The Rev. John Timothy Stone, the Rev. Harrison Ray Anderson and Harold Alden Dalzell. 11 a. m., 4 p. m. and 8 p. m. The Rev. J. A. Vance of Detroit preaching at all services.

Granville-av., Granville and Greenview-avs. 11 a. m.: The Rev. F. J. Martin.

Irving Park, N. Keeler-av. and Belle Plaine-av. The Rev. Roy H. Brown. 11 a. m.: "Life at Its Highest and Best," the Rev. Hodgson

Normal Park, Yale-av. at 71st-st. The Rev. C. L. Le Duc. 11 a. m.: The Rev. M. J. Andrews.

Olivet Institute, 1441 Cleveland-av. The Rev. W. D. Burr, 10:45 a. m.: "Why Protestants Acknowledge Neither King nor Pope." 7:45 p. m.: "The Greatest Truth Ever Uttered," the Rev. J. C. Jetter.

Portage Park, Windsor and Menard-avs. The Rev. B. H. Kell. 11 a. m.: "Trees by the River."

Ravenswood, Hermitage and Cullom-avs. The Rev. M. S. Weber. 11 a. m.

Roseland, 11200 S. State-st. 10:45 a. m.: The Rev. M. O. Falls of Paola, Kas.

Second, Michigan-av. at 20th-st. The Rev. W. C. Howard. 11 a. m.: "The Originality of Jesus." The Rev. G. L. Robinson of the Presbyterian Theological seminary of Chicago. 7:45 p. m.: "The Virgin Mary, a Character Study." The Rev. G. L. Robinson.

Third, Ashland-blvd. and Ogden-av. The Rev. H. C. Stark. 10:30 a. m.: "Divine Wisdom and Power Personified." 7:45 p. m.: "The Sympathizing Saviour."

REFORMED.

Grace, 2658 Jackson-blvd. The Rev. M. E. Beck. 11 a. m.: "As the Christian Passes."

EDUCATIONAL

AMERICAN CONSERVATORY
JOHN J. HATTSTAEDT President
MUSIC—CHICAGO
Modern courses in Piano, Voice, Violin, Organ, PublicSchool Music, Harmony, Orchestral Instruments.
School of Theater, Organ Playing, School of Opera, Dancing, Public School Class Piano Methods, Students' Symphony Orchestra.
Eminent faculty of 120. Master School for Artist-Pupils. Prepare for Concert Stage, Accredited Normal Training School. Supplies Teachers for Colleges. Includes:
School of Dramatic Art
Training for the Stage; Public Speaking
Teachers' Certificates, Diplomas and Degrees. State and Nationally accredited. Superior dormitories. Unrivaled free advantages.
Thirty-five Free Scholarships
Send for Application blank. 44th year. Moderate rates. Fall term opens Sept. 9. Send for free Catalog. Tel. Wabash 1668.
Address Secretary 542 KIMBALL HALL

Ferry Hall
[1859-1929]
LAKE FOREST, ILL.
ON LAKE MICHIGAN—
28 MILES NORTH OF CHICAGO
PREPARATORY SCHOOL and Junior College for Girls. Thorough preparation for Eastern Colleges and Universities. Also general course. Strong departments in music, art and expression. 12-acre campus along the shores of Lake Michigan. Riding, swimming pool, supervised sports. Splendid new dormitories open this fall. Open to visitors all summer. For catalog address ELOISE R. TREMAIN, Principal, Box 69, Lake Forest, Illinois.

EDUCATIONAL

National Academy of ART
PAINTING, ILLUSTRATION, ADVERTISING, DESIGN, POSTER, LETTERING, FASHIONS, CARTOONS, INTERIOR DECORATION, SCULPTURE. Professional Approach. Time saved by Individual Development, under Noted Artists. Day and Evening. Starting now. Cultural Environment. Dormitories. Secure CATALOG T. NATIONAL ACADEMY OF ART 230 E. Ohio St. Ph. Superior 8654. Visit.

KINDERGARTEN AND PRIMARY TRAINING
35TH YEAR
Accredited—Progressive
3 YEAR DIPLOMA
Student residence located on beautiful North Side
Graduates secure interesting positions
College Opens Sept. 16
Address Registrar for Bulletin, Dept. 13
CHICAGO TEACHERS COLLEGE
504 Wrightwood Ave., Chicago
Lincoln 0817

JENNINGS SEMINARY
A Boarding School for Girls at Aurora, Illinois
High School Courses. Fully accredited. Sciences. Mathematics. Languages. Bible. Business. Music. Dramatics. Art. Athletics. Fall Terms Begins September 3rd. Write for catalog to Abbie Probasco, Box T, Aurora, Ill.

KENWOOD-LORING SCHOOL FOR GIRLS
4600 ELLIS AVE., CHICAGO, ILL.
Day and Boarding School for Girls. Established 53 years. Kindergarten through High School. Co-operative with University of Chicago. Member of the North Central Association. Prepares for all colleges admitting women. Fall term opens Sept. 16.
Telephone Oakland 0737
STELLA G. LORING, Principal

SPEEDWRITING
A New Kind of Shorthand for
TYPISTS and STUDENTS
10 week course. Month to month payment plan. E-Z to Learn! E-Z to Write! E-Z to Read! Two Free Lessons. Next class starts Aug. 5. SPEEDWRITING, 155 N. Clark St. Frs. 1050

MISS SPAIDS' SCHOOL FOR GIRLS
866 Buena Ave. Chicago, Ill.
Boarding and day students. Primary to college. Special courses.
MISS KATE LOUISE SPAIDS
Principal
Tel. Wellington 3223

FASHION ART
DRESS DESIGNING. Freehand Pattern Draping, Tailoring, Sketching, Color Ideas, FASHION DRAWING. Magazines, Covers, Newspapers, All Mediums—Costume Illustrating. Personal Training. Individual Advancement. FALL TERM—Nov. AFTER LABOR DAY
RUTH WADE REY ELIZABETH MANLEY
VOGUE SCHOOL 116 S. Mich. Av., Chicago

SCHOOL INFORMATION
—free. Only State Chartered Free Bureau. Advice on all Business Schools. Also Boarding schools. Catalogs of All American Schools' Publications. 1204 Stevens Bldg. (17 N. State.) Tel. Central 6647.

THE SHERWOOD SCHOOL
Accredited. Kindergarten to 9th grade. Day care and education. Fall term begins Sept. 3rd. Tels. Lon. 3638 and Edg. 1441.
5035 Sheridan Road

ST. MARY'S Episcopal, Knoxville, Ill.
62d year. A boarding school for refined girls. Accredited High School and College Preparatory, Secretarial, Music, Art, Dramatics, Riding, All Athletics. Yearly $700. Separate department girls 8 to 12: Rate $600. Catalog: Box T.

TODD for BOYS 6 to 16. 32nd year. Oldest boys' school in West. Visit. Athletics. Hour from Chicago. C. & N. W. or Auto Route 19. CATALOG from TODD School, Box D9, Woodstock, Ill.

EDUCATIONAL

BUSH CONSERVATORY
CHICAGO
Edgar Nelson President — Edgar A. Brazelton Vice-President
Offering Accredited Courses leading to Certificates, Diplomas and Degrees
MUSIC
DRAMATIC ART STAGECRAFT EXPRESSION
DANCING OPERA SCHOOL MUSIC CLASS PIANO
LANGUAGES ORCHESTRAL TRAINING FREE
Faculty of 125—Many artists of international reputation
Day and Evening Instruction
Students May Enroll at Any Time
DORMITORIES
Fall Term Opens Sept. 9
Dramatic Art—Term Opens Sept. 23
Write for illustrated catalog, stating the department in which you are interested. Address
C. T. SCHWENKER, Manager
839 North Dearborn Street, Chicago, Ill.

"How-to-Study" is taught boys at Western
EXTRA help periods—small classes—daily study supervision. A boy learns more in a term and learns it thoroughly. R. O. T. C.
GRADUATES enter college without examination and enter life with superior habits and character.
THE Military Department and all athletics, including RIDING, insure a proper physical foundation and teach leadership. Character building. Ages 12 to 20.
51st year. List of Chicago patrons and Free Catalog. Address Box T
WESTERN MILITARY ACADEMY
Alton, Ill.

OLDEST PROFESSIONAL ART SCHOOL IN AMERICA
ART
Magazine, Fashion, Newspaper, Poster, Layout, Lettering, Design, Color, Painting, Drawing
The COMMERCIAL ART SCHOOL
Famous for its specialized personal training and individual advancement. Complete professional Courses in
ADVERTISING ART
INTERIOR DECORATION
FASHION ILLUSTRATION
LETTERING and DESIGN
ADVERTISING COPY WRITING
COMM. RETOUCHING & PHOTOGRAPHY
The business-like, practical art school, in the same location, opposite the Art Institute, for a quarter of a century.
Visit the beautiful, sky-lighted studios, newly decorated in the Modern Manner—entire top floor overlooking the lake.
FALL TERM OPENS DAY AFTER LABOR DAY
Dept. T. C., 116 S. Michigan Ave., Chicago

ONARGA MILITARY SCHOOL
Trains for Character
Individual attention in preparing each boy for any college or business.
Modified military for orderly habits, mental alertness, physical training.
Accredited. Five modern buildings. 85 miles south of Chicago. Endowed—
Send for catalog to Col. J. T. Bittinger, Supt., Box T., Onarga, Ill.

Kindergarten Training
Pestalozzi Froebel Teachers College
Located in Central Chicago on the Lake Front. Kindergarten, Primary, Playground, Nursery Schools. Also Cultural Training. Affiliated courses in Columbia College of Expression. Dormitory near Lake. 34th year. Opens Sept. 17th. Write Registrar, Box 2, 616-22 S. Michigan Blvd., Phone Wabash 6762.

Mount Ida School and Junior College
For GIRLS 6 miles from Boston
Accredited College Preparatory, and Junior College, Vocational and Finishing Courses. Home Economics; Art, Dramatics, Secretarial and Music. Athletics; Horseback Riding. For catalog address: 128 Bellevue St., Newton, Mass.

The Alviene School of the Theatre
Drama, Stage Dancing, Musical Comedy, Photoplay, Art of Singing and Diction for Stage, teaching, direction and personal culture. Advisory Directors—Robert Edeson, Florence Reed and Thomas Jefferson. Alan Dale, Jr. Stars, Pupils—Mary Pickford, The Wms. Ada Brady Astaire, Lee Tracy, Dolly Sisters, Sir John Lawrence Tibbett. For catalogue, Martin-Harvey advise Secretary of Study Desired. 1 E. Goodwin 66 W. 85th St., N. Y. Tel. 66.

SCHOOL OF THE GOODMAN THEATRE
Thoroughly professional training in production, acting, play writing, costume and stage craft.
Practical Experience in Repertory. Admission by competition—Apply Now.
For free descriptive bulletin address
KENNETH SAWYER GOODMAN MEMORIAL THEATRE, Dept. W, The Art Institute, Chicago

PEOPLE WHO INVESTIGATE STUDY
BOYD SHORTHAND
GRADUATE in 30 DAYS—150 HOURS
Typing, Secretarial and Reporting Courses. Get Catalog and name of nearest school.
BOYD SCHOOL, 32 W. Randolph. CEN 4337

ELGIN ACADEMY
First year high school and up. Graduates enter colleges without examinations. Thorough scholarship required. All around character development. Athletic program for every boy—all sports, including golf and swimming. Three football fields. Boys only. For catalog, address Karl W. Stoutsy, Principal, Box S, Elgin, Ill.

Learn Electricity in 12 Weeks in the Great Shops of Coyne. Day and Night School. Enter now. Call or write for Free Catalog. Coyne Electrical School (Founded 1899) 510 S. Paulina St., Chicago.

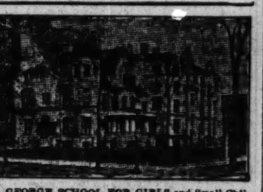
FRANCES SHIMER SCHOOL
For girls. 2 years College, 4 years Academy. Music, Art, Speech, Home Economics. Catalog. Box 901, Mount Carroll, Ill.

EDUCATIONAL EDUCATIONAL

GREGG COLLEGE
HOME OF GREGG SHORTHAND
THIRTY-FOURTH YEAR
1200 registered annually
The Home of Gregg Shorthand which is taught in 97% of the nation's high schools.
Also accounting and allied commercial courses
Free Employment Bureau
Enter any Monday
No Solicitors Employed
A Position for You
EXECUTIVES prefer Gregg College graduates. We always have more positions available than we have graduates to fill them. Gregg standards of excellence over a period of 34 years have established a reputation that gives to students executive preference. Enroll for Gregg Shorthand, the world's speediest, simplest, and most legible writing known. It is your assurance of an attractive position . . . satisfactory remuneration and interesting business contact.
Day School enrolls only high school graduates or equivalent. No restrictions in the Evening School.
Write, call or telephone for free, interesting Book of Facts and Money-saving Enrollment Plan.
225 Wabash Avenue, North
Where Wacker Drive and Wabash Avenue Meet
Phone State 1881 Chicago, Ill.

Plan Now for the Coming Year
Get started towards a business career. You can be on this business Pay Roll in a few months if you go about it right.
Let Us Help You
We have had over 50 years' experience training young men and women for business and starting them in good paying positions.
METROPOLITAN BUSINESS COLLEGE
DAY & NIGHT SCHOOL
Splendid courses in Secretarial, Commercial and Stenographic Training. Experienced Teachers. Individual Instruction.
Fall Term Begins Sept. 3
High School graduation not required.
Free Employment Service
643 Graduates placed last year in good positions.
Arrange to start with the September term.
Phone Rand. 2637
H. G. PIERCE, Registrar
37 S. Wabash Avenue
Chicago, Illinois.

Kindergarten and Elementary Teachers in Demand
PROFESSIONAL training for teachers from nursery school through sixth grade.
High official rating; continuous demand for graduates during 44 years.
Practical experience in teaching; large demonstration school.
Strong cultural courses.
Unique spirit of good fellowship in delightful social and cultural atmosphere.
Campus two blocks from beautiful Lake Michigan, near Northwestern University.
High school graduates from accredited schools admitted without examination.
2-year teaching certificate, 3 and 4 year diplomas, 4-year degree.
Fall term opens September 13, 1929
Fall Term opens September 13, 1929
For catalog and views address
Edna Dean Baker, President
Box 83 Evanston, Illinois
NATIONAL Kindergarten and Elementary COLLEGE



ST. GEORGE SCHOOL FOR GIRLS and Small Children. Parents Problem Solved: A beautiful and finely equipped home and school for your child. Pre-Kindergarten, Kindergarten, Grades, through Junior High. Enter at any time. Fall term begins September 7th. Day or Board. Board, tuition monthly in advance: Grades $56.00, High School $60.00. For particulars address or call Mrs. Seymour, Principal, 4345 Drexel Blvd., Chicago: Atlantic 2716.

Lewis Institute
An endowed College for men and women
LIBERAL ARTS
BUSINESS ADMINISTRATION
ENGINEERING and
HOME ECONOMICS
Day Session begins September 23. Evening, October 7
For Circular of Information address
Lewis Institute
Dept. A, 1951 W. Madison St., Chicago

AMERICAN COLLEGE of PHYSICAL EDUCATION
Co-educational. Academic courses accredited through NORTH PARK COLLEGE a member of NORTH CENTRAL ASS'N. Two year diploma and 3 year B. P. E. Degree Courses. Dept. of Athletic Coaching. High School graduates admitted. Special students accepted. 21st year. Student body of 200. Gymnasium, swimming pool, dancing auditorium. College and Women's Dormitory on beautiful North Side. Fall semester opens Sept. 24, 1929. For free Catalog and Book of Views, address
Dept. C. T., 1019 Diversey Pkwy., Chicago, Ill.

WHICH SCHOOL?
Expert Advice for Parents
Staff of experienced educators for 15 years has been helping select the best school for a boy or girl.
Intimate acquaintance with schools the country over. Personal Inspection. Confidential reports of parents.
Free Catalogs of Suitable Schools.
Consultation on a Professional Basis.
PORTER, SARGENT, 11 Beacon St., Boston, Mass.

CHICAGO LAW School, Dept. A, 126 N. Clark St. Dearborn 7750. Est. 34 years. 1 to 3-year resident courses. ONE TEXT: AT A TIME with leading cases. TRIAL PRACTICE IN COURT. 100 practice drills. How to study and write examination answers. Employment service. Send for free copy of HOW TO MAKE GOOD.

CHIROPODY AN UNCROWDED FIELD
Foot Specialists needed everywhere. World's largest school offers 2 year course. Degree: Doctor Surgical Chiropody. 17th year. Nationally known staff of chiropodists, physicians, surgeons. 18,000 treated annually in clinic. Finest equipment. Requirements: High School diploma or equivalent: Opportunities for employment while attending. Write for catalog. Dept. 113.
Illinois College of Chiropody and Foot Surgery
1227 N. Clark St., Chicago

THE ART INSTITUTE OF CHICAGO
FALL TERM OPENS SEPTEMBER 30
Drawing, Painting, Illustration, Sculpture, Commercial Art, Interior Decoration, Design, Costume, Printing Arts, Dramatic Arts and Teacher Training
For Catalog, Address The Dean of the School
THE ART INSTITUTE, CHICAGO, ILL.

JAZZ Guaranteed in 20 lessons on piano and all instruments. Simplified tuition rate $1.50 a lesson. ALEX CHRISTENSEN SCHOOL, 64 E. Jackson, Kimball Hall, Harmony

EDUCATIONAL EDUCATIONAL

CHICAGO TECH
FOUNDED 1902
ENGINEERING—ELECTRICITY
ARCHITECTURE—DRAFTING
Men who know
Engineering, Electricity, Architecture or Drafting are always in demand at attractive salaries. These four fields offer unusual opportunity if you are trained and able to supervise the planning and great construction work that is going on all the time. It has been our specialty for 26 years. 1, 2 and 3 year courses. Diplomas and B. S. Degrees. Special 4 months' practical Course in Drafting. Other short courses. Earn while you learn. Expert instructors. Enter any time. Day and evening classes. No time wasted. Low tuition—easy terms. Athletics. Successful graduates everywhere.
Write, call or telephone Victory 8377 for FREE 80 PAGE BLUE BOOK
Chicago Technical College
Dept. 34, 118 East 26th St., Chicago, Ill.

Accountancy
Night Classes Now Forming
Downtown Evening Classes for beginners and advanced students. Prepares you, without interruption of your present work, for a high salaried accounting position or for the degree of C. P. A.
Class limited. All instructors are C. P. A's. Free placement service for students.
Separate classes in Elements of Accounting, Advanced Principles, Cost Accounting, Auditing, Accounting Systems, Business Law and C. P. A. Coaching.
Low Cost—Easy Terms
For complete information, write, phone or call at our downtown office
LaSalle Extension University
116 So. Michigan Ave.
Phone Randolph 8528

CHICAGO COLLEGE OF DENTAL SURGERY
Dental Dept. Loyola University
Three courses are offered:
A 4 year course confers degree of D. D. S. and requires a previous completion of one year in an accredited college.
A 5 year course confers degrees of D. D. S. and B. S. in Dentistry to those who have completed 2 years in an accredited college.
A 5 year course, which includes one year of pre-dental instruction, confers degree of D. D. S. to those who have graduated from an accredited high school. The pre-dental year of this course is offered in the Downtown College of Arts and Sciences, and

Claude Buck Paintings on View

Institute Has Fine Exhibition of Artist's Work

Critic Rates Him 'Among 'Ablest Men.

By Eleanor Jewett.

THE exhibition of paintings by Claude Buck, now to be seen in one of the galleries of the east wing of the Art institute, provides us with a great many pleasurable sensations. Mr. Buck is a young man. He is a Chicago artist who has studied abroad and he is one of the sincerest individualists working in paint today.

Much of his earlier painting was mythical: a great deal of it was religious. Beauty generally marked his paintings which were small in size, and a curious manner particular to him stamped them all. He has not outgrown the manner though he has widened the scope of his subjects. You can tell a Claude Buck picture by its mellow color, by its effective use of simplicity in arrangement, by a certain smooth surface and cushioned texture. His work is practically unmistakable, once you have learned it. He maintains as a constant a high level of romantic conception and finished painting; he never lets his audience down.

* *

Representative Collection.

In the present exhibit nearly all of his favorite subjects for paintings are illustrated. We find portraits of himself and his family; paintings of Biblical scenes; paintings of simple homelike episodes; paintings of dramatic incident, and paintings that hang on nothing more real than the silver slit of a new moon and yet are possessed with a beauty that is deathless.

His "Self-Portrait" is an interesting piece of work in exact reproduction and so is the magnificent "Family Portrait." We find here that curious waxen perfection of the flesh tones which verges sometimes upon the extreme. The richness of the details and the unswerving faithfulness of their portrayal make the "Family Portrait" an arrangement for leisurely consumption.

"The White Horse," "The Crescent Moon" and the "Lady in Green" are all exquisite little poems. They have the same fragile and lilting beauty as has the butterfly that brushes the rose in erratic flight. A similar timid beauty, more quiet in its expression, is found in the charming paintings of mother and child. There is the "Mother and Child" itself, and then there is the delightful "Morning Bath" and the interior on the farther wall that concerns itself, to the best of my memory, with warmth and love and supper and the homecoming urchin.

In strong contrast to these is the dramatic and vivid "Volga Boatmen." Those straining heads tell many stories. And again there is contrast when we look at the paintings in which Christ is the theme. Mr. Buck visualizes the various scenes in a tender and beautiful way. A sort of glorified mist hangs like a thin curtain between them and the world. For instance, consider that "One of you shall betray me." Christ in the midst of his closest friends is yet alone and the figures are as much apart from this world as they are of it. The "Entombment" is another beautiful painting, and much of the horror has been taken from the crucifixion by the simple expedient of turning the cross with its back to us. The horror is lessened, but the sorrow is as great, that and the dramatic suspense of a world in chaos while the King is treacherously, cruelly and most foully murdered.

There can be no doubt Claude Buck is one of the most important men in the painting world today.

* *

Generous Offer to Artists.

A special display of water colors by J. Vavak is now being shown at the Theater club, 1358 North Clark street. The exhibit is open to the public every evening after 7 o'clock. The collection includes still life and landscape. This little gallery is making a generous offer to the artists of Chicago to exhibit their work in turn. Any who are interested may call Diversey 10240.

The North Shore Arts Association of Gloucester announces the seventh annual exhibition of paintings and sculpture in the galleries of the association, East Gloucester Square, to Sept. 2.

Thomas Whipple Dunbar, who has meant so much to the success of the Carson Pirie Scott galleries the last two or three seasons, is now associated with Newcomb-Macklin's as manager of their retail department and art galleries.

Carl Werntz is home from Spain and Morocco with a portfolio full of stunning pencil sketches which may be put on exhibit some time this summer. Seven years ago Mr. Werntz founded an art school in what was then his studio in the Fine Arts building. The school has developed into the successful Chicago Academy of Fine Arts with splendid facilities for study at 18 South Michigan avenue. Mr. Werntz is now conducting his summer classes there.

The Second International Salon of Water Colors, held in connection with the provincial exhibition of British Columbia, will be held at New Westminster, British Columbia, Canada, Sept. 2-7. Artists are invited to submit their work. Prizes of money and medals are offered. Entries must be in on or before Aug. 17. Exhibits may be sent by mail or parcel post, unframed. Address The Exhibition Secretary, D. E. MacKenzie, Hart Block, New Westminster, B. C., Canada.

* *

To Hang in Governor's Mansion.

J. F. Cornelius, president of the Illinois Academy of Fine Arts, has sent in several interesting announcements. The academy has sold for one of its members, Lucie Hartrath, an oil painting by her, entitled "Autumn in the Hills." Gov. Louis L. Emmerson bought the picture for the governor's mansion, where it now hangs. "At the Movies," by Gregory Orloff, was sold to a prominent business man in Springfield.

The exhibition held by the Illinois Academy of Fine Arts has just closed in the state art gallery in the Centennial building at Springfield, but it is being continued at the Springfield state fair. The purchase prize jury will soon make its report and the list of prize winners will then be announced. Prizes amounting to about $10,000 in all will be distributed.

A collection of paintings by prominent Boston artists is on exhibition at the Boston Art club. The exhibition, which is open every day from 11 to 5 o'clock, is being shown especially for the purpose of giving the many visitors to Boston an opportunity to see paintings which ordinarily would be on view only during the winter.

R. H. Lindsay of Brockville, Canada, has an exhibit of twenty-one small landscapes of Canadian origin at the Nelson-Baude bookshop, 1218 Bankers' building, Clark and Adams street, Chicago. The exhibit will continue into September. Mr. Lindsay is well known as an exhibitor in Montreal and Toronto exhibits.

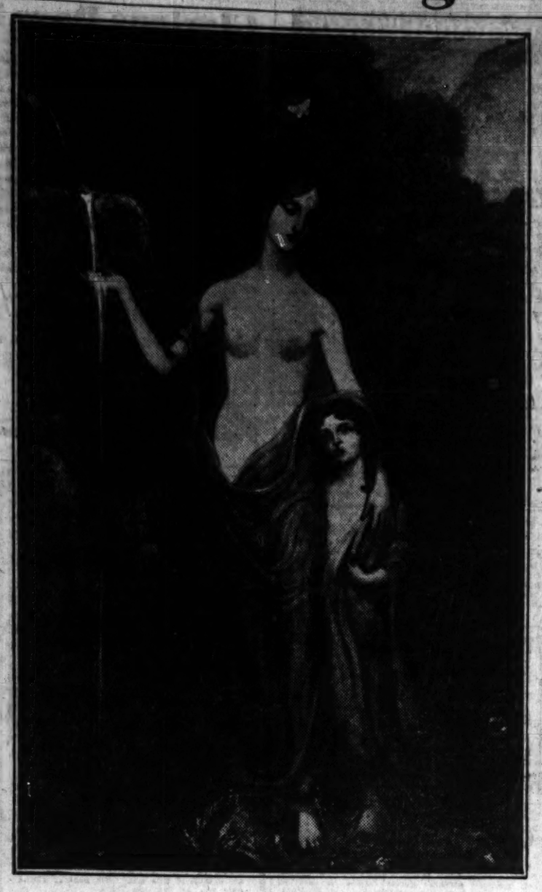
The Hoosier gallery, 211 West Wacker drive, announces that during the month of August, as in July, they will be closed all day Saturday but will be open from 9 to 5 o'clock the remainder of the week. A showing of water colors and etchings by Indiana artists is the current exhibit.

* *

Last Gift of Mrs. Rosenwald.

The Art institute has announced the gift of $50,000, unrestricted as to principal and income, from the late Mrs. Julius Rosenwald. Mrs. Rosenwald had been for many years a constant friend to the Art institute, contributing each year since 1912 a sum sufficient to purchase for the public schools of Chicago a painting from the annual Chicago Artists exhibit. Recently the rare and valuable gift of the Muesham collection of glass, comprising one half of this magnificent German collection, was received by the Art institute from Mr. and Mrs. Rosenwald and is now installed in Gunsaulus hall.

The other half of this collection was acquired by the Metropolitan Museum of New York. It has no equal in the United States and includes work of the finest kind from the glass workers of Austria, Germany and Holland, of the 14th, 17th, and 18th centuries. The most recent gift of Mrs. Rosenwald, the money gift, is especially appreciated by the trustees of the Art institute and its intrinsic value is greatly enhanced, because of the wise way in which it was given, unrestricted as to the use to which it may be put.



"SPRING IDYL," by Claude Buck, to be found in his one-man show current in the east wing galleries of the Art institute. Mr. Buck has been given an entire gallery for his paintings and he has contrived an exhibit of rare beauty. Symbolism and straight painting rub shoulders and both gain by the contact. The exhibition will continue into the fall.

Old Castle with Ghost Tradition Is Up for Sale

LONDON.—[U. P.]—Hurstmonceux castle, famous as one of the most beautiful buildings in the south of England, has been offered for sale here. It is a mellow red brick stronghold, built by Sir Roger Fiennes in 1440.

The castle is part of the estate of Col. Claude Lowther, who spent $1,000,000 on its restoration. The majestic entrance, with towers 84 feet high on either side, has been much admired.

Tradition tells of a ghost who haunts the castle in the guise of a drummer.

Dream Leads to Nest Instead of Gold



Who Started 18 Day Diet?

WASHINGTON, D. C.—[U. P.]—Harm may result from the indiscriminate use by young girls and others of special diets without consulting a physician, the United States public health service has announced in commenting on the current 18-day diet fad.

"The best way to reduce," the service said, "is to eat less of your regular diet without leaving out any of the essential items of body-building food. A simple reduction in the amount a person consumes will have effective results and can do no harm.

"In special dieting systems where certain essential foods are eliminated from the menu for a certain period, harm may result to persons who are not robust or who need a well-balanced and wholesome diet. Special diets should not be adopted without sulting a physician."

The origin of the ubiquitous "18-day diet" is in doubt. It has been claimed without any apparent justification that the régime was originated in Hollywood by a specialist called in to remove tonnage from a movie queen. There were other reports, later denied vehemently, that the diet was sponsored by Ethel Barrymore, by the celebrated Mayo clinic, and by a prominent Viennese physician.

There is a suspicion, too, that the diet is the work of an acute press agent for a citrus growers' organization. The frequency with which grapefruit and oranges appear accounts for this theory.

At any rate the results of the diet are at variance. Some dieters have lost as much as a pound a day; others have gained weight. The general average, however, seems to be a loss of nine or ten pounds. Deleterious effects of the diet noticed in some cases include acidosis and an attack of boils.

By now there are several versions of the diet, although all are basically the same.

Italy's Aviation Growth Revealed

ROME.—(AP)—The cruise of 35 big Italian bombing planes to the eastern Mediterranean and the Black sea, and the annual report of Gen. Italo Balbo, undersecretary for aeronautics, have combined to reveal again Italy's astonishing growth in aviation.

The country of Ferrarin and Del Prete and Maj. de Bernardi now occupies one of the chief levels in European military aviation strata, only a little behind France, ahead of Germany, and the equal of England.

Within the last year several new lines, land and water, have been opened. Overcoming her geographical difficulties — namely, a mountainous backbone running down her long torso —Italy is connecting all her major cities with passenger and mail lines.

Local newspapers print time tables of the airlines as they do the schedules of the railroads. Nine lines run out of Rome, north, east, south and west, across land and across water. Every day a seaplane starts from Ostia, Rome's old seaport, and flies across the Tyrrhenian sea to the island of Sardinia. Every day another plane arrives from the island. From the same point seaplanes leave for the long flight up the coast to Columbus' city, Genoa. In the same direction seaplanes depart for Barcelona, Spain, and fly along the Ligurian coast, past celebrated Monte Carlo and Nice; or in the opposite direction to Naples, Palermo, and Tripoli, in north Africa. Land planes take off from the Littorio field, a few miles away, for Milan, Venice and Vienna, or Bologna.

Mausoleum for Polish Hero.

TARNOW, Poland.—(AP)—The ashes of Gen. Joseph Bem, who was born here in 1795 and participated in Napoleon's 1812 campaign against Moscow, have been brought from Aleppe, where he died, and placed in a mausoleum erected in a public park.

Czar Ferdinand Honored.

BAYREUTH.—(AP)—This city, home of the annual Wagnerian festivals, has bestowed an honorary citizenship upon Ferdinand, ex-czar of Bulgaria.

Put Beggars to Work.

MEXICO CITY.—(AP)—Five thousand beggars infest the streets here, a police census showed. The authorities are rounding up the able bodied mendicants and putting them to work.

RESORTS AND TRAVEL TOURS.

Monday to Friday Lake Cruise to Sault Ste Marie and Return



Leaving Chicago Mondays at 3:30 P. M., calling at Glen Haven, Charlevoix, Petoskey, Harbor Springs, St. Ignace, Mackinac Island, Detour and Sault Ste. Marie; southbound via scenic Traverse Bay.

Meals, berth, all expenses, round trip.... $49.50

Visit Canada

Here's an ideal vacation trip "just long enough." Instead of a hot, dusty ride, relax in the cool lake breezes. Interesting sights; beautiful scenery; good meals; dancing, cards and other recreation. Enjoy every minute.

FREE FOLDER Write or call for folder describing ships, cruises, etc.

Michigan Transit Corporation
R. J. KENNEDY, Passenger Traffic Manager
N.W. Entrance Navy Pier or Loop Ticket Office, 116 S. Dearborn St., Chicago. Phone WEBster 5330 or apply to any R. R. or Steamship Agent

S.S. MANITOU

Escorted ALL EXPENSE Tours



Yellowstone
Zion—Bryce
Grand Canyon
Alaska—Utah—Colorado
Rocky Mountain
California

$162.05 and up from Chicago

See the National Parks and Best of the West in the easiest and most economical way by joining one of our escorted, all-expense tours.

Tours to Fit Any Vacation Period—11 to 22 Days

Leave Chicago Monday — Thursday — Saturday and Sunday throughout the season. You pay for everything before you start—there are no extras. The escort relieves you of all travel details. Our 29 years of travel experience enables us to plan and operate the best possible tours at a cost which is remarkably low.

Send complete information on tour checked

Mr. J. L. Burpee, Dept. of Tours
Chicago & North Western-Union Pacific
148 S. Clark St., Chicago—Phone Dearborn 2323

☐ Yellowstone
☐ Yellowstone-Zion-Grand Canyon
☐ Zion-Grand Canyon
☐ Rocky Mtn.-Zion-Grand Canyon
☐ California ☐ Hawaii ☐ Alaska

Name
Address
State 114

GRAYLINE VACATION CIRCLE TOUR EAST

The finest 2 weeks' tour ever offered. New De Luxe Parlor Observation Motor Coaches. The only tour including old Yorks, one of famous beaches, as well as all other Eastern scenic and historic points of interest. RESERVATIONS NOW BEING MADE. Write, Call, Ph. for 1929 Booklet
GRAY LINE TOURS, 12 So. La Salle St. CHICAGO Phone State 2200

POWERS VACATION TOURS
ALL-EXPENSE
Ask for Folders

Yellowstone and Colorado	$173.00
Montreal-Quebec-Saguenay	111.00
Eastern Circle	175.00
Pacific Northwest, Banff, Lake Louise, Rainier & Glacier Parks	285.00

POWERS TOURS 111 W. Washington Conway Bldg. Dearborn 7868. Evenings, Austin 7868

NORTH COAST LIMITED

SAVES 5 HOURS

YOUR trip West will be five hours shorter if you take advantage of the fast new schedule of the North Coast Limited. This exclusively Pullman train to Spokane, Seattle, Tacoma and Portland provides extra luxury—without extra fare. Travelers particularly enjoy the splendid facilities of the Club-Observation and Dining Cars.

Triple Daily Transcontinental Northern Pacific Service

North Coast Limited	The Comet	Pacific Express
From Chicago Lv. 9:00 P.M.	From Chicago 10:45 A.M.	From St. Paul 10:30 A.M.

The coupon will bring you helpful booklets. Or call on us at 73 East Jackson Boulevard, phone WABash 1271.

NORTHERN PACIFIC
YELLOWSTONE PARK LINE

Western Vacations
Round Trip Railroad Fare from Chicago

CHOOSE

☐ $90.30 Seattle-Tacoma Coast Resorts Columbia River	☐ $59.25 Minnesota Lakes Yellowstone Park	☐ $121.50 Glacier Park Pacific Northwest	
☐ $59.25 Colorado Yellowstone Park	☐ $108.30 Seattle-Tacoma Portland Yellowstone Park	☐ $94.25 Portland Yellowstone Park	

Name
Address
My telephone No. is
If student, state grade
Mail to H. E. Harlan, Gen. Agt., 73 E. Jackson Blvd., Chicago, Ill., Phone WABash 1271

COLORADO.
ROCKY MOUNTAIN NATL. PARK
Trout Fishing, Horseback Riding, Dancing, Fine Auto Road. Camping out trips in the wilds. BEAR LAKE LODGE, Estes Pk., Colo.
GO TO COLORADO Personal trips, all offers unusual, attractive vacations. Rent hotel—camp idea. Hiking, Bathing, pure mountain. Forest Inn, Estes Park, Colo.

MATERNITY APPAREL SHOP

Current styles made to retain the smart appearance of your normal figure . . . adjustable for wear during the maternity period—and after.

Closing Out—All Summer Dresses



GROUP 1.
Georgettes, Flat Crepes, long and short sleeves — suitable for Fall and Winter wear.
16.75 to 19.75 Val.
10.75

GROUP 2
Georgettes, Flat Crepes, long and short sleeves — suitable for afternoon and street wear.
25.00 to 29.75 Val.
15.75

GROUP 3
Printed Chiffons, Dinner Dresses—also for bridge, afternoon or country club wear.
Values to 39.75
19.75

COTTON DRESSES
Cool frocks of Normandy Voiles, Handkerchief Linens.
10.00 to 12.50 Values
5.75

Spring and Summer Coats —Values to $45—to Close Out at $25.

57-Piece Layettes
Every essential article for the new baby. Packed in sanitary glassine envelopes.
Very Specially Priced
10.95

LANE BRYANT, separate specialization, 2d floor, East
101 North Wabash Avenue

For the **2** **"little meals"**
serve this delicious food-beverage



CHILDREN need extra energy in mid-morning and mid-afternoon. Schools and hospitals recognize this. And many of them have found in Clicquot Club Golden ginger ale the perfect tonic food for these little meals.

Its "invert" sugar gives almost instant energy. Its double carbonation, mellow syrups made from pure fruit juices, and the abundance of liquid help to regulate the system. And Clicquot Club Golden makes mealtime appetites actually better!

Mellow aged flavor at no extra cost

Ageing brings out the mellow bouquet found only in Clicquot Club and makes it quicker, easier to digest. You cannot get such flavor and goodness in ordinary ginger ales. Moreover, they are not so economical to use.

For Clicquot Club Golden costs no more, ounce for ounce, than "near quarts" of ordinary ginger ale. And so much of the content of a bulky "near-quart" bottle may "go flat" and be wasted.

So remember to get Clicquot Club Golden. It comes only in clean new bottles, *full-measure* 16-ounce pints. That is the right size in which to buy ginger ale. Order in twos, sixes, dozens, or by the case. Ask your dealer for Clicquot Club Golden.

NOTE: If you like a "dry" ginger ale rather than the "golden" flavor, ask for Clicquot Pale Dry. For an *extra dry* ginger ale, ask for Clicquot Club Sec.

Clicquot Club GOLDEN
AGED SIX MONTHS IN THE MAKING

For Your Pleasure
THE CLICQUOT CLUB ESKIMOS —every Tuesday at 10 P. M., New York time, from WEAF, New York, and 40 associated radio stations.

Advertise in The Tribune

RESORTS AND TRAVEL — CANADA.



Canada is Calling You!

IF a cool, pine-laden breeze blew down out of Canada to your hot city, would you follow it back to its northland home? A short train journey and then — you embark on a luxuriously appointed steamer to sail down the St. Lawrence River. All the historic grandeur of old French Canada is crowded upon its shores.

You see the jewelled Thousand Islands and shoot the series of eight roaring rapids to Montreal. This is a prelude to the sterner beauty of the rugged Laurentian Mountains that follow the river from Quebec City to thrust their stupendous, rocky heads into the black waters of the mysterious Saguenay.

Murray Bay, where the fashionable *Manoir Richelieu* operates its own superb golf links and Tadoussac, with its comfortable hotel and trout fishing camps — are ports of call.

IMPORTANT—*Our ships sail from the head of the Great Lakes down the St. Lawrence River, through the Saguenay Canyon, nearly 2000 miles of beauty and grandeur. The river varies from roaring rapids to a vast expanse of blue water 18 miles wide. Steamers may be boarded at Lewiston, Rochester, Duluth or Detroit in the U.S.A., or at Queenston, Toronto, Montreal or Quebec in Canada.*



Write for illustrated booklet, map and guide. For full information, rates, reservations, etc., apply to your Travel Agency or

M. F. DOYLE, General Agent,
201 Willoughby Tower Building
Eight South Michigan Avenue, Chicago.
Randolph 6337

CANADA STEAMSHIP LINES

TOURS.

D & C LAKE LINES

CHOOSE THE FOUR-DAY CRUISE

Chicago to Detroit and Return via Mackinac Island and St. Ignace

Popular cruisers EASTERN STATES and WESTERN STATES leave Chicago from the Navy Pier every Monday, Thursday and Saturday at 2:30 p. m., C. S. T., for Mackinac Island, St. Ignace and Detroit.

Fastest steamers to Mackinac Island and Detroit, arriving at Mackinac Island 10:30 a. m., E. T., the following morning, and Detroit 8 a. m. the second morning.

Enjoy a week-end outing at Mackinac Island, the Summer Wonderland; every outdoor sport.

A House Party Afloat

Take the Four-Day Cruise to Detroit and return and enjoy delightful days, restful nights; there is not a dull moment on this wonderful cruise —hostess, Finzel's orchestra, concerts, dancing, bridge, golf, teas, deck games.

Bring your automobile; stopovers limited to the season; wireless. Extend your cruise to

Buffalo and Niagara Falls

FARES include meals and berth; Chicago to Detroit and return, $60. One way, $31. Mackinac Island or St. Ignace and return, $30. One way, $16.

Buffalo and return, $79. One way, $40.50.

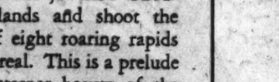
Cleveland and return, $71.50. One way, $37.

Steamers arrive and depart from Navy Pier, Door 206.

City Office, 302 N. Michigan Ave. Superior 0440 D. L. Rodgers, G. A.

Detroit & Cleveland Navigation Co.

TOURS.



Atlantic bathing—one of pleasures en route

Here's Real Vacation Value!

A Drake gala tour to cool eastern summer resorts at less cost than for independent travel. Wide choice of itineraries, including Washington, Atlantic City, New York, Montreal, Quebec, Niagara Falls and other showplaces of eastern U.S. and picturesque French Canada. Extensions to Bermuda and Saguenay Rivers. Varied entertainment. No travel worries. Six tours leave every week.

Phone Harrison 7797 for FREE 32-page book. Or write C. C. Drake Tours Company, The Drake Hotel, Chicago.

DRAKE All-Expense Tours from $144.00 and Up

VACATION GRAY LINE **GREAT LAKES BOAT TRIPS**



1 Day to 2 Weeks
Cool, refreshing days. Low Cost. Best of Service.
BOOK NOW
Lake Boat tickets to Everywhere. Call or Write for Full Information.
GRAY LINE TOURS
12 So. La Salle St.
Phone State 2250

MISSOURI.

NEW HOTEL JEFFERSON ST. LOUIS
18th Blvd. at Locust. 800 rooms including new (10-story addition. Modern in appointments and service. Rates: $3 to $7.

Enjoy the cool nights of
THE MISSOURI OZARKS
6 Days—All Expense, $65.00
Write, phone or call for folders.
The Continental Tours
33 So. Clark St. Rand. 1959

RESORTS AND TRAVEL — TOURS.

HOUSE PARTY TOURS

"A Vacation Trip with the Worries Left Home"

New Vacation Thrills! Here's the newest, surest, most care-free kind of vacation trip . . . with a jolly group of travelers on luxurious special trains to the popular vacation lands of the United States and Canada. Choose your route from hundreds of interesting trips described in our illustrated booklets which will be sent free on request:

"WONDERLAND OF THE WEST"
Ask for Booklet DW
"THE HISTORIC EAST"
Ask for Booklet DE

Pacific Northwest—Canadian Rockies
2 Glorious Weeks
All Expenses
$250



Leave Chicago any Sunday Until August 25, via The Milwaukee Road. Recreation car on train for dancing, bridge, games. Indian ceremonials at Wakpala. Visit Butte, Spokane, Mount Rainier, Tacoma, Seattle, Victoria, Vancouver, Wash., Emerald Lakes, Yoho Valley, Lake Louise, Banff, the Twin Cities.

Tours of the HISTORIC EAST

Every Sunday until August 25, via Pennsylvania Railroad and Canadian Pacific. Featured two weeks' tour includes Gettysburg, Annapolis, Washington, Philadelphia, Atlantic City, New York, Boston, Quebec, Montreal, Toronto, Niagara, Detroit. $250 and up. Other tours visiting Gettysburg, Annapolis, Washington, Philadelphia, Atlantic City, New York, $155 and up. Extension cruises to Bermuda, $120 from New York.

YELLOWSTONE PARK
8 Days
All Expenses
$140

Direct to Gallatin Gateway on a special House Party train. Spectacular motor ride through Gallatin Canyon to West Yellowstone—85 miles of scenic grandeur. Complete motor tour of Yellowstone, including Old Faithful, Yellowstone Lake, Grand Canyon, Mammoth Hot Springs and hundreds of other world-famed sights. Return via Milwaukee Road.

Yellowstone—Salt Lake—Colorado—
2 Weeks
All Expenses Except Meals
$185



On House Party special trains leaving every Sunday, direct to Gallatin Gateway. Standard 4½ day motor tour of Yellowstone Park, visiting all chief points of interest. Sightseeing in Salt Lake; by motor from Colorado Springs up Pike's Peak, through Garden of the Gods, etc. Two day motor trip to Estes Park.

Guild Tours of EUROPE

Weekly sailings until August 27. England, Belgium, Holland, Germany and France, $420. Longer tours at prices proportionately low. Tour prices include all necessary expenses from time of sailing until return. Ask for beautiful 40-page illustrated Booklet E29.

Pacific Northwest—California
3 Weeks
All Expenses Except Meals
$270



Visiting Wakpala, Butte, Spokane, Seattle, Portland, Rainier, Tacoma, San Francisco, Yosemite, Los Angeles, San Diego, Tijuana, Agua Caliente, Grand Canyon.

GUILD TRAVEL BUREAU
209 North Michigan
Phone Franklin 4080 or Write for Illustrated Travel Booklet

$107
pays all expenses for a
7 DAYS
WANDER TOUR TO WONDERLAND
NICKEL PLATE ROAD
Leave Chicago Every Saturday Night During August
—Visiting—
NIAGARA FALLS, TORONTO, THOUSAND ISLANDS
and Other Interesting Places
Delightful Daylight Steamer Trips
Across Lake Ontario and Lake Erie
Ask for Wander Tour Folder

30 Day Excursions
Saturdays during August to New York, Atlantic City, Norfolk and Other Seaboard Cities
$46.05 Round Trip
Full Information at Ticket Office
Call Wabash 2780
Nickel Plate Road

Escorted TOURS

New York	9 Days	$109.00
Black Hills	7 Days	$112.00
St. Lawrence-Saguenay	10 Days	$162.00
Eastern Circle	13 Days	$170.00
Eastern Canadian Circle	14 Days	$178.00
Yellowstone-Colorado	13 Days	$190.00
Jasper Park-North Pacific Coast	14 Days	$235.00
California	14 Days	$240.00
Canadian Rockies-California	23 Days	$348.00
Alaska-Arctic Circle	6 Weeks	$859.00

Send for the booklets which fully describe these delightful vacation trips

COSMOPOLITAN TRAVEL SERVICE
53 West Jackson Blvd., Chicago, Ill.
Established in 1919
Evenings and Sat. Afternoons by Appointment *Tel. Harrison 8330.*



The Greatest Two-Week Vacation Trip Ever Offered
Circle Tour East
Through the Switzerland of America

In America's finest Motor Coaches—equipped with washroom and lavatory, high back deep-cushioned seats and ice water containers. The most comfortable and easy riding cars ever built. If you are fed up on the "usual" tour offerings, here's a two weeks' vacation trip that will thrill you—it has that romantic "foreign" spirit of adventure, it has scenic beauty, real natural scenery, points of historical interest and many other things that no other vacation suggestion has to offer.

NEXT TOUR Every minute will be an interesting one.
August 4th You'll enjoy the picturesque Irish Hills,
and Weekly Thereafter the trip across romantic Canada, and your visit to that never-to-be-forgotten wonder Niagara Falls. You'll love the Thousand Islands, the forested ranges of Adirondacks, beautiful Lake Placid and you'll be thrilled with your visit to Ausable Chasm and your trip across Lake Champlain. Your journey through the Green and White Mountains, over the Berkshire Trail, through the Berkshires, along the Hudson River, on the Storm King Highway, over the Poconos, through the Delaware Water Gap and Wading Glen, will provide scenes you'll never forget and things to talk about for the rest of your life. And Gloucester—you'll never forget your half day so romantic Cape Ann, you'll enjoy Salem, the witch city, and you'll never forget your visit to Marblehead, that brine-drenched town by the sea.

Then there's a day in Boston—two full days and three glorious nights in New York—with a heavenly night and an enchanted day at Alexandria Bay, and the grand climax—a trip across Lake Erie.

All of these scenic thrills are packed into the greatest vacation trip ever offered, the result of six years of successful operation and experience.

An illustrated folder will be mailed you upon receipt of your request to

HOGLE-SPEARS TOURS
112 W. Randolph. Phone Randolph 3709
at the HOTEL SHERMAN, CHICAGO

Advertise in The Tribune

Niagara Falls All Expenses **$50**

The greatest of all one week vacation tours—embracing 650 miles of motor travel and a 500 mile cruise on Lake Erie. An illustrated folder will be mailed you upon receipt of your request

New York Circle $80

Visiting Pittsburgh; the Alleghenies, Philadelphia, New York City, the Delaware Water Gap, and Niagara Falls. An 8-day tour.

2 Weeks Down East $115

Visiting Washington, Philadelphia and New York, the battlefields of Gettysburg —the Hudson River and Niagara Falls.

HOGLE-SPEARS TOURS
112 W. Randolph Street. Ph. Randolph 1851
at the HOTEL SHERMAN

GREYHOUND Lines

CAMPS.

Spend your vacation at a sports camp...

FOR women. Beautiful lake, good food. Work, play or rest—your time is your own. English hostess, tennis, swimming, canoeing, riding, golf, etc. $35 a week includes room, board, use of equipment and instruction in all sports if desired. Season now open. Address Camp Secretary, 2936 Greenwood Avenue, Box 76, Chicago, Illinois.

MIDWEST HOCKEY and SPORTS CAMP
Powers Lake, Wis., near Lake Geneva

RESORTS AND TRAVEL — WISCONSIN.

COME TO WOODRUFF WIS.
THE HUB OF THE NORTHERN LAKES REGION
ON HIGHWAYS 51 - 70 - 47

The Northern
In the Pines. On the best fishing lake in the Land o' Lakes region of Northern Wisconsin. Very modern; elec. light; all improvements; hot and cold water; fine table. Bathing, boating, riding. Everything the best. Booklet. Minocqua, Wis.

Camp Franklin
On Trout Lake
Log Cabins with Baths
Golf, 18 hole course. Tennis. Fishing. Bathing. Riding Horses.
C. J. COONS, P. O. Woodruff, Wis.

Lost Lake Resort
Fishing, golf, riding, bathing. Modern conveniences. Among virgin pines. Write for folder.
ED GARE, SAYNER, Wis.

HANSON'S SQUIRREL LAKE LODGE
Will show you a time you'll never forget. All kinds of Fish. Golf. Bathing. Boats. Good Food of course. Write
MR. AND MRS. HENRY HANSON,
MINOCQUA, WIS.

WOODLANDS
Main lodge and cottages. Private baths, hot and cold water. An ideal place for the family to enjoy health, rest and recreation. Fishing, bathing, dancing, golf. Booklet.
G. W. HUBER, M. D., Minocqua, Wis.

ALPINE RESORT
EGG HARBOR, DOOR CO. WISC.
Spend an ideal vacation at beautiful Alpine, the scenic Switzerland of America. Immediate relief from hay fever. Golf, tennis, bathing, fishing, dancing, and horseback riding. Our hotel the largest and finest in north woods. Low rates for September. Write for illustrated folder.
ALPINE RESORT, Egg Harbor
Door County, Wisconsin

IN THE DELLS
BERRY'S COLD WATER CANYON HOTEL
Modern rooms with or without private bath. Dancing, tennis, boating, horseback riding. Beautiful 9 hole golf course on property. Write for illustrated folder.
C. D. BERRY, Kilbourn, Wis.

LIBERTY PARK HOTEL Sister Bay, Wis.
A mod. summer hotel situated on the shores of Green Bay in the most beautiful section of Wis. Grounds cover 18 acres. Good swimming, diving raft, tennis court, free boats, fishing, Indian trails. All outdoor sports. Fine golf course near by. Private cottages with bath. Rooms with or without bath. Exceptionally fine meals. Rates $10-$27.50. Write for illustrated booklet. Gentiles.

The Beaver View
On Beaver Lake. Delightfully refined, yet not aristocratic. GENTILES. 5 golf links near. 26 wooded lakes. All sports. Best of meals. Booklet. F. Larratt, Hartland, Wis.

PINE POINT RESORT
Elkhart Lake, Wis.
Finest resort of the Northwest. 150 rooms. Hot and cold running water in all rooms. Wisconsin Beauty Spot. Fishing, boating, tennis, golf, dancing, bathing. Select dance orchestra. Simmons beds. Mr. Stark is back again. Send for illustrated folders and rates.
WALTER STARK, Proprietor.

MIRROR LAKE INN
GATEWAY OF THE DELLS
For health, rest and a pleasant vacation. A visit will convince you. Our motto is to please. Scenic auto trips made daily. Golfing, fishing, boating, tennis, hiking, and wonderful wooded lake. Write for booklet.
JOHN J. DAEHLER, Mgr., Mirror Lake Inn, Mirror Lake, Wis.

CHANTICLEER INN
EAGLE RIVER, WIS.
A completely modern resort of unexcelled location on the Eagle Chain of 27 glorious lakes. Where you can enjoy tennis, canoeing, fishing, boating, bathing, golf.

LAKE VIEW HOTEL On Upper Nemahbin Lake, Wis.
28 miles from Milwaukee, Highway 30. Modern accommodations, cottages, home cooking, special Sunday chicken dinners, bathing, dancing, golf, riding acad., etc. Take elec. line Nemahbin sta. R. Rutzen, Prop., R. R. 2, Nashotah, Wis. Phone Delafield 462.

CEDAR LODGE LAKE RIPLEY, Cambridge, Wis.
A quiet, restful, moderately priced resort, beautifully situated, easily accessible, offering to congenial guests good food, varied amusements, excellent golf and pleasant associates. 27th season. 120 miles from Chicago. MR. and MRS. H. L. COWLES.

THE FOREST PRIMEVAL
[A Charming Colony of Log Cabins]
On Lost Lake, No. Wis. 1½ HRS. FROM CHI.
BOOKED FULL TO JULY 1ST.
Please apply early for Sept. reservations at reduced rates. JOHN T. VANDERVORT, Owner, Sayner, Wis.

MOENS PARK RHINELANDER, WIS.
Lodge and cottages, on chain of five lakes; good fishing; golf; wonderful boat trips; tobogans; excellent meals. Write for illustrated booklet.
MR. and MRS. FRED A. RISBERG.

MAPLE GROVE RESORT
Located on the famous Lac Vieux Desert. The resort of personal service. Wonderful fishing. Write for booklet. JOHN J. RISBER, LAND O' LAKES, WIS.

PUCKAWAY LAKE 3 FURNISHED COTTAGES
Rates reduced. Good fishing and also boats. Act quick.
RAY PENTZ, Box 24, Marquette, Wis.

Housekeeping Cottages
For Rent—Fully equipped on Long Lake of the Eagle Chain, Wis. Waterfront lots. Inquire Mrs. H. S. O'Neil, Three Lakes, Wis.

AT THE DELLS GLENCOE COTTAGES, KILBOURN, WIS.
Our grounds are beautifully located on the river bank. New housekeeping cottages, furnished complete. Write G. R. JORDAN.

VIRGINIA.

PLAN YOUR TRIP *with this* **FREE BOOKLET**
WRITE for "The Log of the Motorist through The Valley of Virginia and The Shenandoah." Invaluable in planning a trip through this beautiful, historic country. Follow the marvelous roads to Roanoke, the alert key city of the Valley and Southwest Virginia resort section. Enjoy the bracing mountain air, Roanoke's splendid modern hotel accommodations and golf on well-groomed courses. See the great industrial progress of the new South.
For this authoritative free "Log" of maps, road guides and detailed information, write, or clip this ad and mail with your address to: Chamber of Commerce, Room No. 116.
ROANOKE, VA.

NEW JERSEY.

GALEN HALL
Atlantic City, N. J.
If you wish comfort, without extravagance, in an attractively furnished seaside hotel, with excellent table—featuring sea food—
Galen Hall will please you.
Write today for rates and reservations

INDIANA.

BLACKHAWK BEACH INN
On Beautiful Pine Lake—Ideal summer location. Clear lake, sandy beach, mod. bakery, cottages. Golf, horses, summer sports. 1½ hrs. from Chicago on Dixie Highway at Hotel. Rest. rates. Gentiles. Write for booklet.
Kilmer-Fraser Co., Valparaiso, Ind. Ph. 781-R.

RESORTS AND TRAVEL — WISCONSIN.

MUSKY LOG HOUSEKEEPING COTTAGES ONLY
Artistically constructed of real logs and appeal to city folks. They are built for extreme comfort. Located on 400 acres of virgin hardwood on the banks of the Muskellunge and Allequash Lakes. Pure water, sandy beach, 18 hole golf course.

Big Woods Lodge
On Big St. Germains Lake, in 40 acres Virgin Pine. Log Cabins; central dining room. American plan. Make your reservations for Sept. and Oct., the best months of the year. A real rest and a social good time is waiting you. Select clientele. Write, wire or phone. ED. CUMMINGS, WOODRUFF, WIS.

LAKEWOOD PINES
Imagine yourself in a beautiful spot amongst big pines, living in real log cabins overlooking lake. Fishing for bass, pike and muskies, with tennis, golf, bathing, hiking for diversion. For booklet write GEO. REINSBERGEN, Minocqua, Wis.

Cardinal's MANITOWISH LODGE
For over 20 years a discriminating patronage has selected this picturesque lodge with its rustic log cabins as a place for rest, recreation and food. Every cabin with bath and all modern conveniences. 18 hole golf course. P. O. CARDINAL, Westruf, Wis.

WAWONA LODGE
Strictly modern resort. Hot and cold water in every room. Cottages with private bath, every facility for pleasure, comfort and convenience. Dancing 3 or more times a week; big water toboggan; lots of fun. Write for descriptive folder. 18 illustrations, rates and references.
Woodruff, Wis., Route 5.

In Equipment and Service Eagle Inn and the Door Country Club Hotel
Are two of the best summer resorts in Door County—Wisconsin's Wonderland. At either resort you will find excellent boating, fishing, bathing; trails for hiking, riding, autoing; also tennis, dancing and golf. The rates are reasonable. Write for folders, addressing Mrs. P. B. Thorp, Ephraim, care Eagle Inn. P. B. Thorp, Sturgeon Bay, Wis., care Country Club.

Colby's Birchwood Lodge
HAZELHURST, WIS.
On the Lake Shore among pines and birches; picturesque log main lodge, massive rock fireplaces cool, screened porches; guests housed in detached cottages; clean, attractive, comfortable, electric lighting; our own garden and dairy; boating, bathing, tennis, horseback riding, informal dancing; golf available; rates moderate. Gentiles.
A Place Refined People Will Appreciate

KOERNER'S SPIDER LAKE RESORT
THE IDEAL FAMILY RESORT. Swimming, hiking, golf, boating, fishing. Cottages with bath. American plan. Write for folder. Box 126, Manitowish, Wis.

THE PINES
IN CHERRY LAND, STURGEON BAY, WIS.
Hotel and cottages, modern equipment. Dancing, Tennis and Golf; Boating, Bathing, Fishing and all outdoor sports. The ideal place for vacation time.
Booklet. NIC HAINES, Prop.

POWERS LAKE HOTEL
SPETZMAN'S RESORT
60 miles from Chicago. Metropolitan Motor Bus to our door. Golf, bathing, fishing. Dancing with orchestra. Gentiles. Lake C. & N. W. Ry. to Genoa City. Booklet. MRS. H. J. SPETZMAN, Powers Lake, Wis.
Phone Genoa City 83-R-11.

BAY SHORE INN
STURGEON BAY, WISCONSIN
Situated on beautiful Bay Shore Drive, two miles north of Sturgeon Bay. New hotel, absolutely modern, electric lights and running water in every room. First class cuisine a specialty. Fine boat, pickerel fishing, golf, tennis, dancing, bathing. Write for booklet. MR. J. HANSON, Proprietor.

TWIN LAKE LODGE
A Rustic North Woods Resort
Noted for its trout fishing, also excellent bass, pike, pickerel, black bass. Own golf course, sand bathing beach. Write for Booklet and Reservations. Abel St. Louis, Phelps, Wis.

MAPLEWOOD
The Hotel that is different. The most ideal Resort in America, on the most beautiful Lake in the world. Everything up to date and first class. Write for Booklet.
VICTOR KUTCHIN, Green Lake, Wisconsin.

ACKERMAN HOTEL Twin Lakes, Wisconsin
Most beautiful hill, lake and forest country in So. Wis. Bathing, dancing, pool, bowling. Free Tennis. Excellent home cooking. $4.00 per day. $20.00 per week. Gentile. Booklet.
J. GUSTAFSON.—Ph. Genoa City 123M.

LONG LAKE LODGE Phelps, Wis.
A friendly resort for 27 years, doing business with a select list of guests. All outdoor sports. Excellent table. Rates $30 and up per week. Write for Booklet.
MR. AND MRS. C. E. HAZEN.

On Beautiful Lake Ripley, So. Wis.
Furnished cottages for rent, also single and double rooms; bath, meals; 18 hole golf course; boating, bathing, dancing, tennis. Write for booklet.
SHORE PLACE RESORT, Cambridge, Wisconsin.

WANT A REST? CAMBRIDGE WISCONSIN
Come to Lindenhurst on Lake Ripley. Be cool, comfy, enjoy simple life. Good eats. Row boating, fishing, sandbar golf. Rest rates. A. W. MAY, Prop.

DELLS FARM RESORT Kilbourn, Wis.
Ideal place to spend your vacation. In the heart of the Dells. Home cooking. Write for booklet. THEO. LEUTE.

WOODSIDE FARM RESORT—Mauston, Wis. Real country home cooking, fresh eggs, milk, morning chicken twice a wk. Sand beach, bathing, fishing, boating, tennis, riding, dancing. Airy screened cottages. Board & Rm. $10 wk.

Little Mountain Resort
Tennis, fishing, bathing, swimming, horses; cott. inc. ser., del. rooms; best of meals; all for $16 a wk. Also trips to Dells arranged. Write now. Mauston, Wis.

AT THE DELLS
Beach Hotel. American and European plan. Housekeeping cottages on the river. Write Mrs. E. J. Bresnahan, Kilbourn, Wis.

DUCLOS HOME AT THE DELLS
AAA Furnished Rooms. Modern Convenience at Moderate Prices. Kilbourn, Wis.

SUN FLOWER RESORT
LAKE TOMAHAWK, WIS.
Good Pike, Bass, Muskie fishing. Home cooking. Bathing. Boating. Booklet.

Camp Nickel Resort Tomahawk, Wis.
The place ideal for September vacationists. Fishing, Golf, all sports. Make reservation now or write for folder.

Piper's Point Hotel Fur, Cottages.
Fremont, Wis., on Lake Forgan, this State's best fishing Lake. 220 miles to drive from Chicago. Furnished Cottages (except linens); $25 per week.

Peninsula Inn
Mrs. John A. Meyer Eagle River, Wis.
The ideal summer resort. Best of food. Good bathing. Reasonable rates.

SOLID COMFORT RESORT
At ideal place for young and old. All summer sports. Excellent table. Boats free. Reasonable rates. Booklet.
JOHN ANDELL, Williams Bay, Wis. On Lake Geneva

LAKE SHORE HOTEL
Louis Hansl, Prop.
Sunday Chicken Dinners. Rooms by day or week. Boats for rent. Twin Lakes, Wis.

Board and Room IN MODERN FARM HOME
Near Devils Lake; home cooking; price reasonable. Gentiles only. Write
MRS. A. E. ATTRIDGE, Baraboo, Wis.

FURNISHED COTTAGES
For 4 to 9 people. $20 to $30 per week. Berries, wood, ice, and boat included.
RADISOLA RESORT, CRANDON, WIS.

BIG BASS RESORT
EAGLE RIVER, WIS.
Golf course adjoining. All game fishing. Booklet on request. W. Christensen.

SHERWOOD A BEAUTIFUL RESORT ON LAKE GENEVA
New and modern; 9 w. p. rms. All summer recreation. Rs. meals: $16 to $20. Gentiles. Booklet. L. LUNDBERG, Williams Bay, Wis.

SWARTZ DEER LODGE
A delightful resort on Eagle Chain of Lakes. Bathing, fishing, hiking. Home cooking. Rates $15-$16. Booklet. Mr. and Mrs. D. S. Swartz, Three Lakes, Wis.

RESORTS AND TRAVEL — MICHIGAN.

Glorious Days in Duneland . . .



Hotel Golfmore, just 62 miles from Chicago, on Lake Michigan's southwest shore, offers an almost endless round of summer-time enjoyments. A perfect beach, two golf courses, bridle paths, tennis courts, open terrace dancing (a thrilling orchestra) . . . really wonderful meals. In physical equipment and beauty of environment, Golfmore hasn't an equal in the Middle West. RATES: (with meals), large bedroom, dressing room, private bath, $5 to $10 a day single; $12 to $15 double. Special weekly rates. For illustrated booklet, motor route and reservations, address

The Golfmore HOTEL
GRAND BEACH MICHIGAN



8 Days of Joy on Land and Water
$34.50
Via Goodrich Lines to Rochdale Inn, Montague, Mich.
Hundreds of new vacation thrills on this splendid, DeLuxe Daylight Trip! Amazingly reasonable cost. Leave Chicago any Saturday at 1 P. M. on the S. S. Alabama. Dine, dance and enjoy the exhilarating lake breezes. Then a glorious week at Rochdale Inn among pleasant new acquaintances, returning the following Saturday.
ALL EXPENSES PAID
Cost of outing includes round trip fare, bus fares, meals and lodging, use of boats, ballroom and all amusements furnished by the inn. Gustave Kopp, Manager.
Write or call for beautiful booklet giving all details of this and other popular Rochdale Inn All Expense Trips.
6-Piece Orchestra.
Dancing Every Night
Rochdale Inn
CHICAGO OFFICE
Room 802, 130 N. Wells St., Chicago
Telephone Dearborn 5496

Come to MICHIGAN and CATCH YOUR LIMIT Every Day In HIAWATHA LAND



In hundreds of spring-chilled lakes and streams, many of which have never yet splashed a bait, the "Lunge," the fighting Bass and the sporty Trout await the devotee of Rod and Reel. It's a fact, you can catch your limit of "big ones" *every day* in Hiawatha Land.
Come by Rail or Motor
This new, unspoiled vacation land is the northern-most portion of Michigan, bounded by Lakes Superior, Michigan and Huron. Yet it's easy to get to, by rail or by Michigan's wide, uncrowded concrete motor trails. Or come by boat or by air.
For literature and particulars call at 103 W. Jackson Blvd., or write to
UPPER PENINSULA DEVELOPMENT BUREAU
Marquette, Michigan

WHITE LAKE
The Play Place of Michigan



Superior accommodations in one of Michigan's most healthful regions! Every summer sport, with nature at its best! For information address—
Whitehall P. O.
Michillinda Beach Tavern,
Murray's Inn,
Montague P. O.
Point Comfort Hotel,
Cherokee Lodge,
Catalpa Resort.
Goodrich Steamships Direct
Friday and Saturday, 9 P. M.
Phone Whitehall 4200
Navy Pier

WOODWARD
HOTEL AND PAVILION
On Beautiful PAW PAW LAKE, MICH.
BOATING On the CEMENT ROAD OR BOAT OR RY.
BATHING
FINE 18-HOLE GOLF COURSE
"OTSTOT" AND HIS CRIMSON SERENADERS DANCING
Free booklet. J. J. Velek, Prop., Coloma, Mich.

WIGWAM HOTEL
PAW PAW LAKE
Most Beautiful Lake in Michigan
Five Dancing Pavilions
GOLF—18 HOLES—READY NOW
100 Miles Boulevarded from Chicago
R. R. and P. O.—WATERVLIET

Ludington-on-the-Lake
One night boat ride. Ideal week-end. Arrive Chicago Monday morning in time for work. Fishing, swimming, boating, golf. Good meals. Reasonable prices. Information Chamber of Commerce, Ludington, Mich.

O-Mah-Me-Kong Lodge Log Cabins in Connection
Beautiful and restful resort on Drummond Island overlooking Potagannissing Bay at head of Lake Superior. Home cooking, fresh vegetables, milk and cream. Tennis, bathing, fishing and hiking. Special family rate. LEILA M. SEAMAN, Drummond, Michigan.

THE IDLEWILD HOTEL, Whitehall, Mich.
On account of Mr. Walter R. Kemp's death, I am running this ad to let all guests know that the Idlewild is open for business. Sunday, Aug. 4. Mrs. Elmer E. Kemp, Prop.

THE MICHILLINDA PINES
On Lake Michigan, near White and Duck Lakes. Cottages. All meals. Woodlands. Near golf course. On Scenic Drive. Mrs. J. B. Austin, Michillinda, Mich.

PLAY GOLF AT MARTIN HILLS, $7. 40R. MICH.
Sporty holes, beautiful greens. Clubhouse conveniences. Under new management. Write or phone for reservations. Ph. St. Joe 107.

MUSKEGON Chicago's most accessible playground. Resorters of boat, bus, motor or rail. All outdoor sports. Excellent resort facilities. Write Dept. A.
Chamber of Commerce, Muskegon, Mich.

TERRACE PARK DOUGLAS, MICHIGAN
Nicely furnished housekeeping cottages and rooms; all conv. Opp. golf course. Overlooking Lake, Kalamazoo. Write for booklet. Write for folder. A. F. HANSON, Prop.

Willow Brook Farm SHADY AND RESTFUL
Ideal farm resort. Mod. plmb., elec. lts., city mar., good beds. Bus. eats, milk, fruit, vegetables. Gentiles. $14 wk. D. L. SCHLAEFLI, R. 2, Hayes, Mich.

LAKESIDE INN On White Lake, Near Lake Michigan
Hotel nearest Golf Course and Yacht Club; Boating, Bathing, Fishing, Dancing, Tennis Courts. Few rates write S. H. VALLANT, Middlelake, Michigan.

River View Farm Beautiful scenery Quiet. Modern Conveniences; good farmer's cooking. Rates $15 to $17 per wk. M. O. Collins, Berrien Springs, Mich. Tel. 97-M.

RESORTS AND TRAVEL — MICHIGAN.

SAUGATUCK
Excellent transportation facilities. Goodrich Steamers Lv. Chicago Daily (ex. Sat.) 9:45 A. M., Sat. 2 P. M. and 11:30 P. M. Daily Ex. Sat. and Sun. 10:45 P. M. All the summer sports are available, and the country is famed as being a land of health. You are invited to spend a real vacation here!



TOURISTS' HOME SAUGATUCK, MICHIGAN
All outside rooms, baths, hot and cold rng. water; pr. pavilion; bathing, fishing, 9 golf links. MRS. W. R. ALLEN.

IDLERS' REST SAUGATUCK, MICHIGAN
Ideal, modern summer rooms, hot and cold water in rooms, hot bath. Bathing, boating, dancing, fishing. Beach. Write E. P. Wells.

HOTEL SAUGATUCK
SAUGATUCK, MICHIGAN
Ideal vacation spot. All outside rooms with hot and cold water, electric lights; boating, bathing, golf, dancing, fishing. Write
P. J. DEVITT, Mgr.

ALLAHEE LODGE SAUGATUCK, MICHIGAN
In the woods. On the river. Large rms. Wholesome food properly prepared. Boating, swim'g, dancing, 2 golf courses. Write Ethel C. Sis.

HEINZE RESORT Near Kalamazoo River, Lake Mich. and Amusements. Good fishing, boating, bathing. Home cooking. Reasonable rates. Write Mrs. Fred Heinze, Saugatuck, Mich.

CHAIN-O-LAKES
MICHIGAN
All Expense Trips De Luxe

SPECIAL 3 DAY OUTING	SPECIAL 9 DAY VACATION
$15.00	$34.50
Lv. Fri. 9:30 a. m. Goodrich Boat	Lv. Saturday 1 p.m. Goodrich Boat
Ar. back in Chic'go Monday 6 a. m.	Ar. back in Chic'go Monday 6 a. m.

From Muskegon you ride through a beautiful country of woods and lakes to comfortable motor bus to Chain-o-Lakes Club. Dancing, Bathing, Boating, Horseback Riding, Fishing, Golf. Sleep in cozy clubhouse cottages. Wonderful meals in clubhouse dining rooms. Cost includes round trip fare, berth on return trip, bus fares, lodging, meals and all club privileges. 5-Piece College Orchestra, Dancing every night.
Write, phone or call for information and reservations.
CHAIN-O-LAKES CLUB
Chicago Office
Room 912 75 East Wacker Drive
Telephone Central 8736

Summer Cottages
Furnished housekeeping cottages at Grand Junction, Mich., 130 miles from Chicago. Ferry Marquette R. R. direct or boat from Chicago to South Haven, Mich. Steamer auto to Pine Ridge Resort. Four room cottages, $30 per week; $30 for two weeks. Five room cottages, $35 per week; $60 for two weeks. Four room cottages accommodate six people; 5 room cottages accommodate eight people. Screened porches, etc. 130 acres of our property borders on Long Lake, family bathing beach. Shaded woods—Pines, Hemlocks, etc. Silver, Museum, and North Lakes nearby. Boats free. Excellent fishing—Black Bass, Pickerel, etc. Groceries delivered daily. Excellent drinking water. Write Miss Lulu Conegys.
PINE RIDGE FRUIT FARM
GRAND JUNCTION, MICHIGAN

GORDON BEACH HOTEL
ON LAKE MICHIGAN
New and modern, enlarged to fifty rooms, every room with hot and cold water; some with private baths. Beautiful new lobby. Wonderful bathing beach, tennis courts. Excellent cuisine. Chicago phone, Central 9261. Follow U. S. 12 to UNION PIER, MICH.

WAUKAZOO INN
On Black Lake Holland, Mich.
120 Miles from Chicago on U. S. 31
A beautiful and refined resort. Swimming, tennis, golf, fine riding horses, 500 acres of forest. Hot and cold running water in bedrooms; private baths. American plan. Also furnished cottage homes.

PAW PAW LAKE RESORT LOCUST BEACH
"ON THE LAKE"
Modern. Near Woodward and Crystal Palace Pavilions. Good Golfing, Saddle Horses and all Summer Sports. Most Reasonable Rates. Booklet. C. L. Newton, Coloma, Mich.

LAKESIDE INN
Lakeside [Berrien County], Mich.
Ideal Spot for Week-ends. Drive out and see this beautiful place. Only 70 mi. from Chicago on U. S. 12. Rates: European plan, $3 per day single, $4.50 for 2. Special Chicken and Steak Dinners. Golf, Saddle Horses, Bathing. Phone for reservations. Gentiles.

**River Bluff

Your Dinner Guests Will Be Cooler If Entertained at Chicago's

Morrison Hotel

Tallest Hotel in the World Most Central in Chicago



DINING IN THE ROSE ROOM, MORRISON HOTEL

UNLESS your home dining room is artificially cooled, your August dinner parties will be far more enjoyable if you invite your guests to the Morrison Hotel.

A Stream of Chilled Air

A special cooling plant supplies refrigerated air to the dining rooms. In addition, you will be delighted at the resourcefulness of the Morrison chefs in preparing the most tempting menus to suit the warm season.

Private Rooms of All Sizes

Even an intimate party of a very few guests can be admirably accommodated here. Movable partitions make the space readily adjustable in the Rose Room and other rooms. A very popular alternative is to entertain parties in the luxuriously cool "dine-and-dance" Terrace Garden.

1944 Rooms, $2.50 Up

The singularly low room rates at the Morrison are due to the central location, which makes subrentals so valuable that they pay all the ground rent, and rooms are therefore rented at $2.50 to $5 that would cost $5 to $8 elsewhere.

Every Room With Bath

All rooms are outside, with bath, running ice water, bed-head lamp, telephone and Servidor, which assures absolute privacy. Every floor has its housekeeper, and all guests enjoy garage privileges.

Write or Wire for Reservations

MORRISON HOTEL THE HOTEL OF PERFECT SERVICE and TERRACE GARDEN CHICAGO'S FINEST RESTAURANT CLARK & MADISON CHICAGO

BRING BACK THE WORLD



IN YOUR TRUNK—YOUR PICTURE ALBUM AND YOUR HEART

VISIT India's Bazaars . . . buy brass bowls by the pound. Let venders tempt you with meat balls hot with tabasco. See Ceylon . . . where orchids grow wild over stucco walls . . . and Singalese braves sport modern "bobs". Go to Macao from Hongkong . . . take a whirl at fan-tan in this Monte Carlo of the Orient. Gaze at Peking's Jade Buddha . . . and the marble terraces of the Altar of Heaven. 140 glorious days! 33 strange lands! And the incomparable luxury of the

RESOLUTE QUEEN OF CRUISING STEAMERS on its experienced 7th

AROUND THE WORLD CRUISE

You sail eastward from New York, January 6th, 1930 . . . on this

"The Voyage of Your Dreams"

arriving in every country at the ideal season. Over 38,000 miles and a remarkable program of shore excursions included in the rates—$2000 and up. Write for descriptive literature.

HAMBURG-AMERICAN LINE

177 No. Michigan Ave., Chicago — Or Local Tourist Agents

The Ideal Gateway to and from Europe

Spain

—surprising land of contrasts and color

SAIL DIRECT IN DISTINCTIVE SPANISH ENVIRONMENT



SAILINGS TO SPAIN

Buenos Aires August 9
Cristobal Colon August 14
Juan Sebastian Elcano September 6
Alfonso XIII September 9
Antonio Lopez September 21

Enjoy unexcelled luxury and comfort, on the magnificent Spanish Royal Mail Liners, which traverse the smooth southern course. Comfortable cabins and suites, delicious meals, spacious decks and lounges, deft service . . . and moderate rates.

For information about Spain and Spanish travel . . . for help in planning your trip . . . consult Spanish Tourist Information Office, 695 Fifth Avenue, New York. (WIChesham 1822). No charge . . . we sell no tickets . . . render service only.

Booklets and Bookings From Any Travel Bureau or

Spanish Royal Mail Line

175 No. Michigan Ave., Chicago, Ill.



PLAY THIS SUMMER

in balmy, breeze-cooled

HAWAII

ENTRANCED, basking in a mellow content, you find yourself living golden days with no thought of time! Sporting in the jade-clear waters of Waikiki—playing golf, tennis, polo with new zest—gazing with safety into the vast pit of a live volcano!

A LASSCO sailing every Saturday —direct from Los Angeles to Honolulu over the smooth Southern route. Book LASSCO and include all the famous attractions of Southern California in your trip to Hawaii.

ALL-EXPENSE TOURS—3 to 5 weeks, Los Angeles back to Los Angeles, including trip to Kilauea Volcano — from $281.

20 Famous Ports and Cities on LASSCO'S 2nd ANNUAL TOUR of Central and South America

Sailing from Los Angeles Oct. 5 66 days . . . $950 up, including comprehensive program of shore excursions. Write for folder

For full particulars apply any authorized agent or—

LASSCO LOS ANGELES STEAMSHIP CO.

140 So. Dearborn . . . Room 1418 Tel. Randolph 4428



SUMMER at Hotel Shoreland is a delightful vacation. Lake breezes that sweep through these spacious, fine hotel rooms and airy apartments—beautiful lawns, wide verandas, and Jackson Park at the doors, with every recreational facility. Only ten minutes to the city center. All year 'round Hotel Shoreland is Chicago's most fashionable residential hotel.

HOTEL SHORELAND

Fifty-fifth Street at the Lake CHICAGO



Ocean Travel.

A revelation in VACATION VALUE...



All Expense Tours to

BERMUDA *8 days* $102.50

1st and 2nd Days: At sea on M. S. Bermuda or S. S. Fort Victoria. First class accommodations. All the surroundings and luxuries of a Trans-Atlantic liner.

3rd, 4th, 5th and 6th Days: In Bermuda. Meals and accommodations at Hotel St. George in St. Georges or other first class hotel. Dancing, social life, golf, tennis, cycling, horseback, swimming and all water sports.

All expense rate including following sightseeing trips; carriage drives to principal points, beaches, etc. Admission to Crystal Caves. Steamboat excursion to Coral Reefs. View of Marine gardens through glass-bottomed boat.

7th and 8th Days: Return voyage, a perfect end to a perfect vacation trip.

OTHER ALL-EXPENSE TRIPS

9 Days $108. up
12 Days 121. up
15 Days 144. up

Write for literature regarding special conducted tours leaving Chicago Sundays and Wednesdays, or special independent trips leaving Saturdays.

Sailings Wednesdays and Saturdays. For reservations, literature, etc., apply

FURNESS *Bermuda Line*

307 N. Michigan Ave., Chicago
34 Whitehall St. (where Broadway begins)
565 Fifth Ave., New York, or any Authorized Agent

MEDITERRANEAN



EGYPT PALESTINE

FRANK'S EIGHTH ANNUAL CRUISE DE LUXE

The most comprehensive itinerary of romantic and historic cities. Sailing from New York, January 28th. Exclusively chartered palatial S.S. "SCYTHIA", Cunard Line's finest first-class cuisine and service. Limited to 390 guests—half capacity. 67 days of glorious adventure, with free stop-over in Europe, including return by any Cunard steamer. Rates from $950, including shore excursions.

ESTABLISHED 1875

FRANK TOURIST CO
175 NORTH MICHIGAN AVE. CHICAGO
TELEPHONE FRANKLIN 3741



CANADA BERMUDA NATIONAL PARKS
CALIFORNIA ST. LAWRENCE GREAT LAKES
EUROPE

VACATION TRIPS

Call and discuss your trip without obligation with one of our expert staff. Routes, itineraries, rates cheerfully submitted. Reservations secured. Steamers, Railroads, Hotels.

FRANK TOURIST CO ESTABLISHED 1875
175 N. MICHIGAN AVE. CHICAGO
TELEPHONE FRANKLIN 3741

EUROPE VACATIONS

The trips over and back and Europe "in the bargain" is a vacation you will never forget! As short as 17 days if necessary.

To France and England		CABIN SHIPS To Ireland and England	
OLYMPIC	Aug. 10; Aug. 31	ADRIATIC	Aug. 10; Sept. 7
HOMERIC	Aug. 17; Sept. 7	CEDRIC	Aug. 17; Sept. 14
MAJESTIC	Aug. 23; Sept. 13	BALTIC	Aug. 24; Sept. 21
(World's largest ship)		ALBERTIC	Aug. 31; Sept. 28

To England, France and Belgium
BELGEN-LAND Aug. 24; Sept. 21

To England, France, Belgium
LAPLAND Aug. 10; Sept. 7
PENNLAND Aug. 17; Sept. 14
ARABIC Aug. 31; Sept. 28

The only First Class service direct to London via Cherbourg
MINNE-TONKA Aug. 17; Sept. 14
MINNE-WASKA Aug. 31; Sept. 28

TOURIST 3rd CABIN ONLY To England and France
MINNE-SOTA Aug. 10; Sept. 7
MINNE-KAHDA Aug. 24; Sept. 21

Schneider Cup Races—England—September 6 and 7
Sail on Majestic August 23

WHITE STAR LINE
RED STAR LINE · ATLANTIC TRANSPORT LINE
INTERNATIONAL MERCANTILE MARINE COMPANY

For information apply to J. D. Roth, W. P. T. M., E. R. Largen, W. P. T. M., 180 No. Michigan Ave., Chicago, Tel. Randolph 6840, or any authorized steamship agent.

SOUTH AMERICA

A new world of entrancing beauty awaits you at the end of a turquoise lane . . . massive mountains . . . rivers and waterfalls . . . amazing cities. See Barbados, Rio de Janeiro, Santos, Montevideo, Buenos Aires and Trinidad. Rest, change and refreshing adventure are yours via the famous Lamport & Holt "V" Fleet, luxurious liners especially built for tropical voyaging.

NEXT SAILINGS

S.S. VOLTAIRE	S.S. VAUBAN	S.S. VANDYCK
Aug. 31	Sept. 14	Oct. 12

18-day Barbados Tours $225, up. Independent Tours Round South America. Write for Booklets.

LAMPORT & HOLT LINE

180 N. Michigan Ave., Chicago, Telephone, Randolph 6840 — Or your Local Agent



MASSACHUSETTS.



HOTEL PURITAN
390 Commonwealth Ave., Boston
The Distinctive Boston House
One of the most home like hotels in the world.
Send for Our Booklet with its Guide to Historic Boston.
G. T. Andrews, Mgr.

Clark's Famous Cruises

MEDITERRANEAN CRUISE Jan. 29 $900-$1750

New S. S. "Transylvania" 86 days, Madeira, Canary Islands, Morocco, Spain, Greece, Palestine, Egypt, Italy, etc. Hotels, fees, drives, etc., included.

E. A. Bates, 140 South Dearborn Street, Chicago
Frank C. Clark, Times Building, New York City

...and early bookers take the best Cabins!



Mediterranean Twin Cruises

Short enough for busy people—only 73 days. Yet all the right places, with time to explore, shop, do the smart things. Evenings ashore in Algiers, Venice, Monte Carlo, etc. 17 days in Palestine and Egypt. 4 new ports. *Empress of Scotland*, sailing from New York February 3, *Empress of France*, February 13. All expenses, $900 up.

One Management, Ship and Shore

Round the World CRUISE.....

Seventh time with the usual excellent staff. They know how, and what. Feature events, like Madeira's Ball, Palestine's Christmas, Cairo's New Year's Eve celebration! This year, 3 new lands, new "includeds." As low as $2000 deluxe, 137 days. Plan to sail Dec. 2 from New York on the "dream-ship" *Empress of Australia.*

Phone, write—your local agent, or
R. S. ELWORTHY, Steamship General Agent, 71 E. Jackson Blvd., Telephone Wabash 1904, Chicago, Ill.

Canadian Pacific

World's Greatest Travel System

Carry Canadian Pacific Express Travellers Cheques—Good the World Over

---

CALIFORNIA

DIRECT VIA

HAVANA *and the* PANAMA CANAL

13 fascinating days over the all year Recreation Route, on the NEW *Virginia, California*, largest American-built steamers, or popular S. S. *Mongolia* to San Diego (Coronado Beach), Los Angeles, San Francisco.

New S. S. PENNSYLVANIA Enters Service on New York Oct. 19, from San . . . cisco Nov. 9

All outside staterooms, many with private bath. Open-air, built-in swimming pools. Special garage deck for uncrated autos. Sister ship of famous S. S. *California* and S.S. *Virginia.*

LOW SUMMER RATES Special Water and Rail Round Trips

Combination rail and water trip. Ask for tour book.

Apply to Company's Passenger Office, 180 No. Michigan Ave., Chicago, or any authorized steamship or railroad agent.

Panama Pacific Line INTERNATIONAL MERCANTILE MARINE COMPANY

SOUTH AMERICA *Tours*

18 DAYS to 3 MONTHS

IDEAL year-round climate. Diversified, completely arranged shore trips under direction of ships officer. Fast, luxurious motorships of the famous "Santa" fleet offer comforts and conveniences unparalleled and perfect service. "The Luxury of a Private Yacht."

WEEKLY SAILINGS

S. S. Santa Cecelia . Aug. 9
S. S. Santa Cecelia . Aug. 15
M. S. Santa Inez . . . . Aug. 23
M. S. Santa Barbara . Aug. 29
S. S. Santa Cruz . . . Sept. 6

SHORT VACATION TOURS

PANAMA—16 Days—$250 PERU—32 Days—$495
CHILE-BOLIVIA—46 Days—$585
AROUND SOUTH AMERICA—60 Days—$765

GRACE LINE

"The Line with the Complete Tour Service"

140 So. Dearborn St., Chicago. Phone State 0692

Raymond-Whitcomb

Independent Travel in America

We shall be glad to assist you in planning your summer or autumn trip . . . saving you time, trouble and expense.

Round the World Cruise

On the German Lloyd "Columbus" — still quite a choice of moderately priced rooms available. Rates $2000 & up.

Mediterranean Cruise

Sailing January 23, 1930

RAYMOND & WHITCOMB CO.

176 North Michigan Ave., Chicago
Tel. State 8615

South America

Rio de Janeiro Santos—Montevideo Buenos Aires

Broad decks—open air swimming pool—thru placid sun-caressed seas to Rio and Santos—romantic—gay—alluring—a week in Rio—then back home—*within 30 days.* You'll never forget them.

Or southward to Montevideo and Buenos Aires—it's a mild winter there now—the seasons are reversed—a bracing crispness in the air spurs to a keener enjoyment of the delights of Buenos Aires. A thousand things to do and see.

21,000 ton American Liners Finest Ships Fastest Time Under U. S. Govt. Mail Contract

S.S. AMERICAN LEGION . . . . . Aug. 10
S.S. SOUTHERN CROSS . . . . . Aug. 24
S.S. PAN AMERICA . . . . . Sept. 7
S.S. WESTERN WORLD . . . . . Sept. 21
and fortnightly thereafter

For Information, Request Booklet B

MUNSON Steamship Lines

111 West Washington Street, Chicago
Phone State 6828

AUSTRALIA ONLY 19 DAYS

San Francisco to Sydney
MATSON LINE
140 South Dearborn St. RANdolph 6346



FINER ROOMS AT LOWER RATES!

Extra fine food.
5 minutes to city-center.
1 block from Lake Michigan.

Walton Place. *Just East of Michigan Blvd. Opposite The Drake*

Write for Illustrated Folder!

TOURS.



from CHICAGO

$44.51 *one way*

Including meals and berth on steamer

It's cool and comfortable on this popular route to Florida via New Orleans to Tampa aboard the steamship Comal sailing every Saturday noon. Splendid connections at Tampa for St. Petersburg, Lakeland, Orlando, Miami—all Florida.

Also rates from other points. Consult your local ticket agent or address

CLYDE-MALLORY LINES

Gulf and Southern Division
707 CANAL BANK BLDG., NEW ORLEANS, LA.
MARTIN L. SCHULTZ, W.T.M.
841 Marquette Building, Chicago
PHONE CENTRAL 0636

Starved Rock Hotel *Illinois Scenic Wonder Spot*



Pleasant holiday or week-end trip. On two government locks on Great Lakes to Gulf waterway. All summer sports. Rooms with bath. Excellent cuisine. Spec. rates on electric line. Arthur W. Wolfe, Chicago Rep., 119 S. Dearborn. Phone Randolph 6631.
NICHOLAS SPINOS, Manager
The Starved Rock Hotel, Utica, Ill.

TOURS.

LAUDER'S VACATION TOURS

- ☐ ALASKA via Can. Rockies, Banff, Lake Louise. 22 days. Aug. 10.
- ☐ CANADIAN ROCKIES-NORTHWEST & CALIFORNIA. 4 weeks. Next party Aug. 17.
- ☐ CANADIAN ROCKIES & NORTHWEST 3 weeks. Next party Aug. 17.
- ☐ CALIFORNIA - YOSEMITE - GRAND CANYON. 16 days. Next party Aug. 14.
- ☐ YELLOWSTONE - COLORADO - ESTES PARK. 2 weeks. Next party Aug. 10.
- ☐ CANADA AND EASTERN CIRCLE-BOSTON. 2 weeks. Next party Aug. 10.
- ☐ EASTERN CIRCLE AND SAGUENAY RIVER. 2 weeks. Next party Aug. 17.
- ☐ A WEEK'S CRUISE THROUGH DIXIE SHOW BOAT LAND TENNESSEE RIVER TRIP.

$48.90 expense all $48.90

Leaving Chicago Every Saturday Night (via Paducah, Ky., by rail)
Always a Cool Breeze on the River
Two Rivers Six States
Write, Phone or Call for Literature
LAUDER'S TOURS
119 W. Adams St. Rand. 1088-7070

Ocean Travel.

Going to CALIFORNIA *by steamer*

ONCE in your life time you will want to see the Panama Canal, South America, Central America and Mexico. See them ALL in one trip; take the PANAMA MAIL Route of Romance to California. The cost is no more—less than $10 per day. Next sailings from New York Aug. 8-22 and every other Thursday thereafter
Send for Booklets.

PANAMA MAIL *Steamship Co.*

140 So. Dearborn St., Chicago, or local Tourist Agents

SOUTH AMERICA

Havana——Panama
Peru——Chile

The never ending romance of the sea, different scenes, climate, peoples, all combine to attract the traveler to the West Coast of South America. The famous ships of the Pacific Line take you there in comfort. All outside staterooms . . . swimming pool . . . orchestra . . . every modern luxury.

ESSEQUIBO . . . August 8th
EBRO . . . . September 5th

Regular Sailings from Buenos Aires, Montevideo and Brazilian ports, to Spain, Portugal, France, England by Royal Mail Steam Packet Co.'s steamers.

PACIFIC LINE THE PACIFIC STEAM NAVIGATION CO.

180 N. Michigan Ave., Chgo.
Telephone: Randolph 6840

Wherever you travel carry those spendable everywhere AMERICAN EXPRESS TRAVELERS' CHEQUES

Subscribe for The Tribune

Subscribe for The Tribune

Subscribe for The Tribune

See Other Mandel Announcement on Another Page of This Paper

Mandel's August Sale of Furniture

Beginning Tomorrow Morning . . . at Nine o'Clock . . .

Months of preparation have gone into making the August Sale of Furniture the great event it is. Months ago, when style trends for the season were first evident, efforts of the Mandel buying organization began. Now stocks are ready. Now you will find here the furniture you want . . . complete style and color ranges . . . at prices that are far below the ordinary.



Use the Mandel Co-operative Plan of Deferred Payments

You need not draw upon your capital in order to take advantage of values offered in the August Sale of Furniture. Choose the pieces you want . . . and pay out of income. The Mandel Co-operative Plan of Deferred Payments allows you to make purchases of $50 or more in any home furnishing department, a time-payment plan . . . to suit your needs.

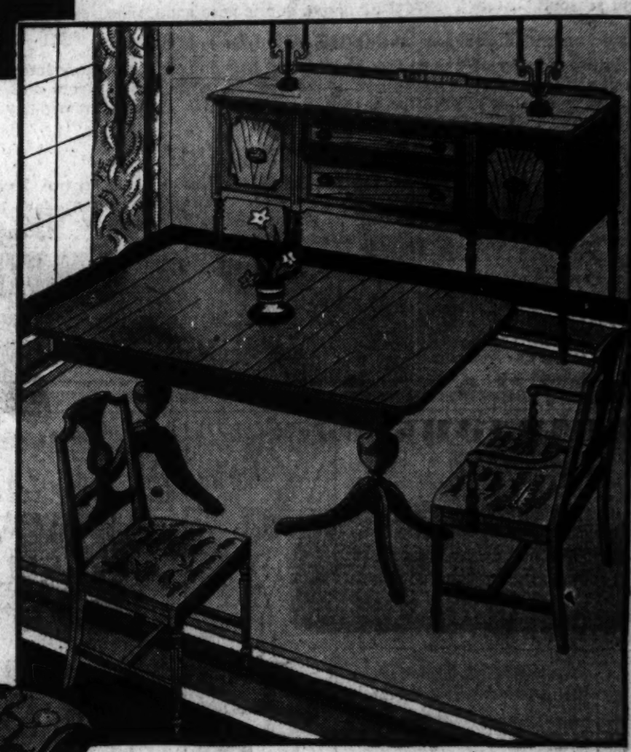


Value-Leaders! Sofa with Chair

August Sale Price **$139.50**

Smart for any living room! Comfortable chair and sofa, with spring-filled cushions; mahogany legs; covered in mohair, with reverse cushions in mohair or in contrasting linen frieze, or covered all over in damask, velvet or tapestry (as sketched).

Mandel's—Tenth Floor.



Value and Fashion in a

Simply Designed Bedroom Suite

August Sale Price **$139.50**

Choose these three essential pieces to set the scheme for your bedroom and benefit by August Sale savings. Bed, chest, and dresser, veneered in walnut, with base of gumwood, showing a chaste simplicity of line, and decorated only by turned mouldings. The matching vanity will be substituted for chest or dresser if you wish. Vanity, separate, $45.

Mandel's—Tenth Floor.



Demonstrating Value, Charm—

This Graceful Boudoir Chair

$13.75

A wonderful buy at this price. Upholstered in colorful cretonne, in your choice of three gaily patterned covers, with removable and reversible cushion which is filled with soft kapok. Choice of three attractive covers. In the August Sale $13.75.

Mandel's—Tenth Floor.



Very Special—Down-Back and

Down Cushioned Lounging Chair

$75

Cushion back, down filled, and reversible down-filled cushion make this chair marvelously comfortable. Tapestry covered, as sketched, or in damask, frieze, brocatelle, or mohair. Choice of colors and patterns in each fabric. And just $75.

Mandel's—Tenth Floor.

Amazing in Value

8-Piece Sheraton Dining Suite

August Sale Price **$179.50**

Extraordinary value marks this suite of eight well-designed pieces, showing the influence of Sheraton in its graceful lines. Duncan Phyfe, too, shares responsibility for its design, the two-pedestal table with patented self-contained leaf, being inspired by this craftsman. Mahogany veneers in antique finish combine with gumwood. Table, Host Chair, 5 Diners, Buffet, $179.50. Very special for the August Sale.

China Cabinet, $49.50 Server, $24.50

Mandel's—Tenth Floor.

Unusual Savings in Colorful

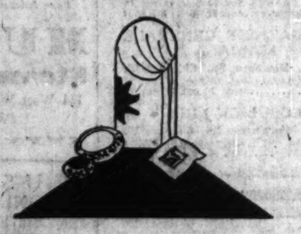
India Prints in a Special Sale

$3.85

Unusually large (90x108-inch) India prints for draperies, bedspreads, couch covers. Wide variety of patterns. 72x108-inch size, $3.35.

36-inch Theatrical Gauze, orchid, rose, blue, gold, rust, yellow. Yard, **50c**

Mandel's—Eighth Floor—State.



Substantial Savings in the Semi-Annual

Sale of Picture Framing

25% OFF . . . from regular prices on all picture frames that are priced at $2 or more.

20% OFF . . . from regular prices on all made-to-order frames priced at $2 or more.

Mandel's—Seventh Floor—State.

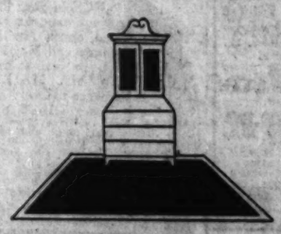
Final Clearance of Famous

8.3x10.6 Whittall Anglo-Persians

$82.50

These room size rugs are practically the last of values in the semi-annual sale of discontinued patterns in Whittall Anglo-Persian Rugs. Only a few. Other sizes, too, greatly reduced.

Mandel's—Eighth Floor, Wabash.



MANDEL BROTHERS

STATE AT MADISON

METROPOLITAN SECTION

N—

Chicago Sunday Tribune

THE WORLD'S GREATEST NEWSPAPER

Neighborhood News. Churches, Clubs, Schools. Radio Programs.

AUGUST 4, 1929.

YOUNG EVANSTONIANS PASSING A LONG SUMMER DAY









Here's a cross section view of life in the summer time for little Miss and Master Evanston. Long summer days pass quickly in soap carving and doll making at Boltwood fieldhouse. Upper left, left to right: Celia Jencz, Viola Ruesch, Wayna Marie Daume, Eva Pleszewa, and Ellen Holmquist making dolls over bottles. The cat and the mouse is the best loved game played at Mason park. In the lower left picture Mary Wood is the cat and Jane Van Stael the mouse. Others are Patsy Powers, Frances, Marie and Jimmy Battaglia, Mary Nellessen, Dorothy Powers, Alice Powers, Buddy, Marion and Billy Conarchy.



Playing in the sand is the favorite sport for the very young, especially at Lee street beach, where the sand stretches far and the lake deepens slowly. Little Tommie Toohy is quite content to sit next to Betty and Patsy O'Brien, 3 year old twins, shown in upper center picture Picnicking at the beach and all unconscious of any photographer are Janis Dickey, Dorothy Davis, and Betty Davis, reading from left to right in the lower center picture. [TRIBUNE Photos.]



One of the favorite classes at Mason park, Church street and Florence avenue, is folk dancing out on the lawn under the shady trees. Upper right, back row: Patsy Powers, Billy Conarchy, Mary Wood, Jane Van Stael; front row, Alice Powers, Buddy Conarchy, Marion Conarchy, and Dorothy Powers. Lyman Grover is seen pushing off for Frank MacNally in his barrel raft at Lee street beach.

MILLIONS PLAY YEARLY AT TINY N. SIDE PARKS

While a total of more than 5,000,000 people are expected to play and swim at the many north side bathing beaches before the summer is over, an even greater attendance will be recorded at the many small parks and playgrounds, park directors estimated last week. In the six small parks of the Lincoln park district alone, a total of 5,263,654 people made use of the facilities in 1928, E. L. Wheeler, supervisor of small parks and athletics, said. This number does not include the thousands who daily visit Lincoln park, the large playground on the north side.

Summer activities are now in full swing, the park supervisors said, and the baseball diamonds, tennis courts, swimming pools, wading pools, horseshoe courts and other facilities are crowded from early morning to the closing hour. This month the various championship athletic contests will be held at the parks.

Total Area Only 30 Acres.

The six small parks under the jurisdiction of the Lincoln park commissions are: Lake Shore park, Lake Shore drive and Chicago avenue; Seward park, Elm and Orleans streets; Stanton park, Reese street and Clybourn avenue; Chase park, Ashland and Leland avenues; Hamlin park, Hoyne and Barry avenues, and Welles park, Western and Montrose avenues. Although these recreation centers served more than 5,000,000 persons last year, their combined area is only slightly more than 30 acres.

All of the six parks are equipped with baseball diamonds, horseshoe courts and clubhouses, where showers are available to the public. More than 440,000 persons used the public shower baths last year, Mr. Wheeler said. Tennis courts are provided at all but Stanton and Seward parks. Outdoor swimming pools at Stanton and Hamlin parks attract thousands of north siders who are distant from the lake beaches. Wading pools for

[Continued on page three.]

Play Is Serious Business for Children of Evanston

Evanston children take their recreation seriously. Early each morning they start at it and every hour is crammed full until supper time. Between the beaches and the twelve playgrounds that Evanston boasts there isn't a minute of dullness for them.

Here's a typical day. Up with the sun and out for a dip in the lake. Breakfast and then a try at carving soap animals or making dolls out of bottles for the girls. For the boys, wood carving or manual training. After a game of baseball or liberty ball, back to the lake again, and lunchtime on the beach.

Frank McNally found a barrel raft swept up on the shore from no one knows where and since then Frank has been unusually popular. All his friends, who are slim enough to get through the small opening at the side of the barrel, are begging for turns at playing "lost at sea."

Afternoon Chuck Full.

The afternoon is varied with folk dancing, tennis, more ball games, and impromtu shows. Scooter bike races or track meets, pet shows, poster making, sand modeling, and playing in the kazoo band are among the alternatives offered to the children.

Last week Lloyd Taggert amused the children at Mason park with his shadowgraph and dialogue of "Black Sambo and the Tiger Butter."

One of the high spots of the year has been the pet show with all the playgrounds competing. Mason Park came out first, largely through the array of pets produced by Harold Horton, 1513 Church street. He had fourteen of them, the only squirrel, and one of the two waterfowl among them. Mrs. Ethel Polzin, Evans Hellstrom and Miss Ruth Whitman are in charge of the playground work at Mason.

Prepare for Doll Show.

At Boltwood park, the girls are busily engaged in making dolls over bottles for the coming doll show and a doll village has also been constructed. Boltwood's soap circus won the prize in playground competition recently, all the animals and performers carved out of soap, painted and set up under a tent. Mrs. Polly Froelich is in charge of women's work at Boltwood.

Part of the playgrounds are owned by the schools and part by the city but the recreation bureau manages all of them. W. C. Bechtold is director of the bureau.

OUR TOWN

Paragraphs About Some Folks You Know.

BY FRED PASLEY.

HENRY A. BLAIR, president of the Chicago Surface lines, was observed this week riding to work in one of his cars—a Packard Eight.

* *

Mr. and Mrs. R. G. Kaping and children and Mrs. Harry Parsons were in from Libertyville to visit Lincoln, Grant, and Jackson parks. They also enjoyed a view of the local geyser, Buckingham fountain. The little ones had their fill of circus peanuts and pop. The folks report a good time.

* *

GEORGE L. SMITH, the skilled pill maker of the Bennett-Smith Drug company, delivered an interesting address before the members of Brotherhood lodge, describing in toto how pills are made.

* *

Thompson's feed store, established 37 years ago as a filling station for man and beast, is using verse to attract trade, and much favorable comment pro and con being heard regarding same. A signboard with an arrow informs the passerby:

Thompson's feed store, as you see
Is under yon old elm tree,
Started in eighteen ninety-two,
Still going strong—here to serve you.

* *

Alfred H. Rennert, ye ed's estimable Wilmette neighbor, who is so well fixed he has a hired man to push the lawn mower, is on his annual expedition to the Chippewa river, and the Soo line train will make a special stop at Exland, Wis., to enable him to meet his Indian guide. Al is mighty popular with the fish up there.

* *

ART STROEMER'S summer home in the north woods was struck by the big wind a few weeks ago, and when Art organized himself to see what he could salvage he found himself without a stitch until he discovered an Indian chief in a camp hardby, doing a war dance in his pink and green pajamas.

* *

Dr. and Mrs. William J. Pretzel have returned from their motor trip into the wilds of the Fence River country in upper Michigan, northwest of Iron Mountain. They say they got their big thrill while driving through a stretch of wilderness miles from a railroad and a telephone. They came suddenly upon a small hut in a clearing. Flying above it was the American flag. Draping its rough hewn log walls was red, white and blue bunting. A woman, the only occupant, stood in the doorway waving at them. It was the Fourth of July.

* *

Mrs. Amelia Brooks Chase, president of the Cosmos Woman's club, is desirous of making Niles Center book conscious, so she and her colleagues have inaugurated a campaign to provide that suburb with a free public library. "Our club is not to be known as having a finger in every pie in town," says Mrs. Chase, "but we agree with the man who said, 'Blessed be Cadmus or whoever it was that invented books.'" It probably was Arthur Brisbane, Mrs. Chase.

Miss Lunt, Evanston's Grand Old Lady, Going Abroad at 86

BY VIRGINIA SCHMITZ.

A brown frame house, not new, but with an air of eternal youth about it, gracious, inviting, dignified but with a comfortable look to it, a house that murmurs of fine traditions and happy lives spent within—it stands at Judson avenue and Clark street in Evanston.

And its owner—like her home—not young but with a youthfulness all her own, gracious and dignified, too, charming as one must be who looks back on 86 years of living and loving life.

She is Miss Cornelia Gray Lunt. Evanston's grand old lady, whose father, Orrington Lunt, made Evanston possible, and who herself has made it lovable.

"I have always wanted the river of life to run through my house," she says, "not around it." And social, intellectual and artistic life has centered there for more than a half a century.

Formerly in Many Activities.

In her youth and middle life she was hostess and guest, organized clubs and worked actively in them. The University guild at Northwestern university was her contribution to the social life of the women connected with the university, the Fort Dearborn chapter of the Daughters of the American Revolution, she organized as well as the Chicago branch of the Colonial Dames.

"But," she said, "I realized in later years that I must conserve my strength and since then I have kept open house here. People seem willing to come to me. Age usually sits in the corner and as a result is ignored. But I am interested in life and in others and I feel an intense sympathy for the young."

Miss Lunt was born where now skyscrapers tower, in a pioneer house on Michigan avenue between Lake street and Randolph, in 1843. Her earliest and most treasured memories are of the lake beating on the shore and the lake is still her front yard in Evanston. March 19 is her birthday and the whole town turns out to do her honor each spring.

To Country—Michigan and Congress.

She was still very young when the family moved out into the country—between Van Buren and Congress, to be exact, on what is now the site of the Auditorium hotel—and the Lunt house with the one next to it were the first stone houses in Chicago.

YOUTHFUL AT 86

MISS CORNELIA GRAY LUNT. [Kellogg photo.]

They were destroyed by the fire in 1871 and it was shortly afterward that the family moved to Evanston, into the former home of Bishop Hamlin.

But their connections with Evanston date further back than that. Orrington Lunt was one of the group of men who were seeing a site for Northwestern university. The others had just about decided on a spot in Jefferson, having looked over the Evanston scene and discarded it. The land was swampy and would require too much expensive reclaiming.

Mr. Lunt was in love with the section and went on a discovery tour of his own, and found the slight bluff overlooking the lake where Northwestern now stands. He persuaded the others to his point and the basis for Evanston was laid. They wanted to name the town after him, but he refused and the honor went to Dr. John Evans, who had married Mrs. Lunt's sister.

Library Named for Father.

It was natural, then, that when

[Continued on page four.]

CHURCH MAKES TRAINING YOUTH ITS CHIEF WORK

BY ONEY FRED SWEET.

"To gather the young folk for singing, worship and instruction makes the foundation for the future church," says the Rev. Elof K. Jonson, pastor of the Lutheran Ebenezer church, Foster avenue and North Paulina stret. In order to fully care for this work the new Sunday school building, which when completely equipped will cost around $200,000, has recently been dedicated.



THE REV. ELOF K. JONSON.

The structure was designed by Andrew Norman, also architect of the church built in 1904. The two buildings are connected at the rear by the administration offices and pastor's study.

Growth of the Sunday school caused the need of a new building to be considered some four years ago. The committee chosen to make investigations was composed of Fred J. Nelson, Oscar Peterson, and H. William Peterson.

Ground Broken Last Year.

Ground was broken on Memorial day, 1928. C. Oscar Peterson was promoter of the project. The building committee consisted of Harry Burg, Andrew Norman, H. William Peterson, president; Olof Olson, R. H. Johnson, J. Benson, O. Peterson, the Rev. Mr. Jonson, August W. Johnson, treasurer; A. Tharnstrom, Andrew Strandin, Mathias Olson, G. Seegren, J. E. Swanson, and Victor Lundgren. Gunnar Peterson was financial secretary of the building fund.

Among the speakers at the laying of the corner stone were Dr. Peter Peterson, State's Attorney John A.

[Continued on page four.]

94 ROOKIE COPS GO TO STATIONS OF NORTH SIDE

A total of 94 new policemen were assigned to the eight north side stations by an order issued last week by Police Commissioner William F. Russell. The recruits will begin duty at once. Another order was made yesterday transferring many of the veteran patrolmen in order to equalize the number of men in the 40 stations throughout the city.

The Summerdale avenue station leads the north side districts with 16 new policemen. The numbers assigned to other stations are as follows: Hudson avenue, 15; Rogers Park, 14; North Robey street, 13; East Chicago, 11; Town Hall, 10; Sheffield avenue, 9, and Albany Park, 6.

Thirty-two new policemen were assigned to the traffic division, with headquarters at 152 West Illinois street.

ASKS FOR TRAFFIC LIGHT NEAR THE BELMONT BEACH

Ald. O. F. Nelson [46th] announced yesterday that he will ask the Lincoln park commissioners to install stop lights at the intersection of Belmont avenue and the outer drive in Lincoln park. Children crossing the drive to reach the Belmont beach are endangered by the constant flow of traffic entering Sheridan road at this point.

Belmont beach was opened again this summer after being closed a greater part of last season. The oily discharge from motor boats anchored in Belmont harbor formerly spoiled the beach for bathing, but the commissioners have eliminated the condition by prohibiting boats to anchor near the beach. George Wagner and Robert Schunman are guards at the beach.

All Asphalt Streets in 48th Ward Being Repaired

The repair of all asphalt streets in the 48th ward is being rapidly completed, Ald. John A. Massen [48th] announced last week. Irving Park boulevard, Lawrence and Clarendon avenues already have been patched and all other streets will be improved as soon as possible. The patching of all macadam streets in the ward has been completed, Thomas P. Kennedy, street superintendent of the ward, said.

Highland Park Building 500,000 Gal. Water Tank

Having sold the site of the contined city hall, police station and water tower, preparatory to building in a new location, Highland Park is having erected in Sunset park a new water tank which is to be of 500,000 gallons, as compared to the 125,000 capacity of the old one. The 129 foot structure is now being painted and work will start at once upon an ornamental brick tower to enclose the tank and its steel supports.

WILMETTE VOTES ON PURCHASE OF NEW SCHOOL SITE

Returns on the special election held yesterday to determine whether residents of Wilmette in the district north of Lake street and west of Ridge road wish to acquire a site for future school building purposes will be made known tomorrow.

The site which the board of education of the district, No. 39, contemplates buying is a five acre tract just east of the Indian Hill estates section at Dartmouth and Elmwod avenues. Although the property will be bought now if the voters authorize purchase, no building is planned at present.

The election was called at a special meeting of the board after the receipt of a petition signed by three hundred voters because purchase of the tract in question seemed advisable now before subdivision, according to members of the board.

DEMAND OGDEN BE COMPLETED ACROSS ISLAND

Business Men Get Pledge of Faherty's Backing.

Support in obtaining the immediate opening of Ogden avenue across Goose Island to form a time-saving connecting artery between the lake shore and the west side was promised west side business men Thursday by Michael J. Faherty, president of the board of local improvements.

Mr. Faherty told a group of fifty representatives of the West Town chamber of commerce who appeared in his office to enlist his coöperation in behalf of the project that when the city council reconvenes next month he will seek legislation permitting the board to make the improvement without further delay.

The west side business group will be requested to appear at the city hall again when the council is in session, he said, to indorse his demands upon the council finance committee. Members of the chamber signified their willingness to take any steps necessary to obtain completion of the street, which has been held back since 1921.

Cost Estimated at $8,800,000.

The cost of the improvement has been estimated at $8,800,000, and the board will probably seek to obtain funds by special assessment on property owners with payments spread over a period of 20 years, according to the terms of a law recently passed by the state legislature. To open Ogden avenue across the island two bridges must be constructed across the river channels which must be connected by a viaduct across the island. The latter is covered by a network of railroad tracks.

"Opening of Ogden avenue will bring traffic on a direct line from such western towns as Aurora, Naperville, La Grange, and Lyons across the west side to the north shore," C. B. Clemons, forum chairman of the chamber, said. "The improvement is complete from Randolph street to the island, but its full usefulness has never been realized because the part across Goose Island is not done. A delay of 15 minutes is necessitated in crossing the island."

C. H. Kavanaugh Makes Plea.

Manufacturers in the entire west side as well as property owners and merchants feel the need of the improvement, according to Clarence H. Kavanaugh, director of the chamber and president of the West Side Commercial league.

Ald. J. H. Taylor [37th] said that residents in a section as far removed from the improvement as Austin realize the great benefit to the west side which its completion would bring. He pledged his support, and assured the gathering that other west side aldermen were also prepared to vote for the necessary ordinances.

Frank J. Bilek, secretary of the South Central Lions club and director of the chamber, told Mr. Faherty that the entire southwest side is heartily in favor of the project and believes that since it was started eight years ago, it should be completed without delay.

Cites Duty to Folk Who Paid.

"I realize that the improvement is needed by the entire west side, and will lend every effort to obtain its completion as soon as possible," Mr. Faherty said. "More than 37,000 property owners throughout the district have been assessed for the parts of Ogden avenue already completed, and they are entitled to a return on their money. The Goose island project should be completed before any other local improvement is attempted," he added.

H. J. Ruggles, manager of the chamber, was chairman of the meeting. Some of the other men present were: F. R. Campbell, Sam Baumgard, Harry J. Gardiner, M. F. Blondell, John Miller, Charles Severinghaus, Fred W. Murray, Joseph Chatten, Roland O. Watson, I. F. Dankowski, George C. Kolts, Irving N. Klien, Charles Hayes, Otto Nicholas, Sam Schuham, Louis E. Golan, Mark Shanks and George J. Dehn.

SNAP 'EM AT PLAY AND WIN CASH PRIZE IN TRIBUNE CONTEST

Try your hand at a playtime picture and win a prize in The Tribune's photo contest. Playtime for Sally Ann under the hose, or playtime for father with a fishing rod, Jane and John playing cowboy and Indian, or baby sister finding out that grass is ticklish for the first time—catch them with a camera and send them in.

The Tribune will pay $5 for the best playtime picture taken by an amateur. It will pay $3 for the second best and $2 for the third. All pictures must be taken in the Chicago area.

Address entries to Photo Contest, Metropolitan section of The Tribune. The name and address of the photographer should be printed plainly on the back of the print as well as the names of all persons in the picture.

The contest is open only to amateurs and the editor will be final judge. Theme, treatment, and clearness of the print will be taken into consideration. No pictures will be returned.

August Fur Sale

A wide variety of luxurious coats in all popular furs is offered during this event at sharp reductions. Every coat is authoritatively designed with quality inherent. Buy here now and save!

Remodeling and Repairing Specially Priced During August

Howard Furs Inc.
1542 Howard St. Sheldrake 6055

A MIDSUMMER DAY'S SHOWER



A shower on a midsummer day means delightful coolness for John Knipfel, 2 years 4 months old, but for Frank Harris, 7425 North Campbell avenue, operating the hose, it somehow means serious business. And for Mrs. O. G. Harris, Frank's mother, it means $5 as the first prize in The Tribune's play picture contest for amateur photographers of the north side. A street car conductor in hot weather attire won the second prize of $3. The conductor is Shirley Ray Bass, 7661 Sheridan road; her passengers are Grandma Stout and Blackie, and the picture was made by Mrs. S. B. Bass. "Picking a Flower for Mother," showing Joseph Sherman, 521 Sheridan road, Highland Park, won the third prize of $2.

MIDTOWN GROUP SEEKS TO UNTIE TRAFFIC KNOTS

Business Men Act for Improvements.

The Mid-Town North Business Men's association, composed of property owners and business men in the Diversey parkway-Clark street district, has started another campaign to improve traffic conditions and provide safeguards for pedestrians in the district.

Traffic has always been the major problem of the business men of the community, Emery T. Erickson, executive secretary of the association, said, and while many measures have already been adopted to help solve the situation, steps are now being taken to further relieve the congestion.

Sheridan Road Problem.

Foremost among the projects sponsored by the organization is a plan to untangle the traffic conditions at the intersection of Sheridan road and Diversery parkway. The control of traffic at this corner is difficult, due to the narrowness of Sheridan road north of Diversey parkway. Much of the traffic entering and leaving Lincoln park converges at this point and in addition there is a steady flow of traffic on Diversey and some traffic on Lake View avenue, which terminates at this point. The section of Diversey parkway east of Sheridan road has been closed for more than a year to aid the movement of cars.

Through the coöperation of the Lincoln park commissioners, who have jurisdiction over all the streets at this point, the Mid-Town North association has adopted a plan to help solve the problem. If the association can devise a system of traffic control lights which can be used satisfactorily at this intersection, in the opinion of Capt. Charles Shaw of the Lincoln park police, the park commissioners will further aid the plan by widening Sheridan road 20 feet between Diversey parkway and Surf street.

Believes Lights Can Be Used.

According to Mr. Erickson the association believes that traffic lights that are manually operated during the rush hours and automatically operated at all other hours can be used successfully. The proposed widening of the one block stretch will be made by cutting off ten feet of each curb.

A second important improvement undertaken by the business men is a plan to safeguard pedestrians at the intersection of Diversey parkway, Clark street and Broadway, one of the busiest corners on the north side. Mr. Erickson has been given authority by the department of streets to mark out cross walks and safety loading zones at the intersection. A crew of workmen will be sent out this week to lay out the lines designating the walks and zones. The association was instrumental in obtaining traffic lights for this corner a year ago.

Seek to Halt Parking.

A third traffic improvement in the association's program will be the elimination of parking on Diversey parkway between Sheridan road and Halsted street. A meeting of all business men in the district will be held this week to present the parking ban to the merchants for their approval. Mr. Erickson said that 99 per cent of the shoppers in the district are pedestrians and a majority of the motorists parking on the boulevard are not shopping people, but only use the street as a garage. A campaign against all night parking will also be undertaken by the association.

Pennsylvanian to Preach.

Prof. Stewart C. Cole of the Congregational church at Chester, Pa., will preach at the Wilmette Baptist church this morning. Dr. George P. Allison left on his vacation Thursday and the pulpit will be filled by visiting ministers throughout August.

THE CHUCKLE COLUMN

High school students, send in your best laughs to the Chuckle Editor of The Tribune. Two dollars will be paid for each jingle, joke, or verse printed in the Metropolitan section. Address your contributions to the Chuckle Editor, Metropolitan section, The Tribune. Write on one side of the paper only and print your name and address plainly.

Prof.—Where is Washington?

Frosh—He's dead.

Prof—I mean the capital of the United States.

Frosh—O, they lent it all to Europe.

EMIL PASOVSKY,
207 South Ridgeway avenue.

Pop—Can I help you with your home work?

Son—No, pop, I'd rather get it wrong myself.

DAVID GERSTEIN,
1919 West Division street.

"Excuse me, sir," suggested the taxi driver, "but your son always gives me twice as big a tip as this."

"Well, he can afford it," replied old Milyuns, "he's got a rich father, I haven't."

CLARA LINKOWSKI,
3338 Altgeld street.

Steno—Howja spell "sense"?

Employer—Dollars and cents or horse sense?

Steno—Well, like in "I ain't seen him sence."

MARION WECHTER,
609 Diversey parkway.

She—John, what did you do with the beauty doctor's bill?

He—Vetoed it.

ADELINE TONK,
3634 North Lawndale avenue.

Percy—You know, my sister is betrothed.

Little Willie [acting intelligent]—Aw, that's nothin'. My brother was worse'n that. He couldn't walk for nine days.

WALTER JABUBOSKI,
1515 Irving avenue.

Son—Does a cannibal go to heaven when he dies.

Father—No, of course not.

Son—Well, what if he has eaten a missionary.

CHARLES B. NELSON JR.,
6830 North Ashland avenue.

Photographer—Now for a good picture. I would suggest, my boy, that you stand with your hand on your dad's shoulder.

Dad—For a real natural picture, I would suggest that he put his hand in my pocket.

E. ROSE,
7211 Prairie avenue.

"My wife explored my pockets last night."

"What did she find?"

"About the same as any other explorer—enough material for a lecture."

MAE DUBOWSKY,
2737 West Lemoyne avenue.

Famous Explorer—On my last hunting trip I bagged two immense elephants.

Flapper—How thrilling! Did you have any trouble getting them into the bags?

STANLEY G. FRANDSEN,
6203 North Artesian avenue.

She [dreamily]—What's a reverie?

He (just as hazily)—He's the guy that helps the umpire.

R. L. WOODCOCK JR.,
80 South Washington street, Hinsdale.

Patient [nervously]—And will the operation be dangerous, doctor?

Doctor—Nonsense. You couldn't buy a dangerous operation for $40.

RUDOLPH HEIM,
2146 West Grand avenue.

"I want tax reform," he bellowed. "I want tariff reform. I want trust reform. I want reform. I want——"

"Chloroform," shouted a man in the crowd.

BETTY BILEK,
335 South Forest avenue, Brookfield.

Keeper—Didn't you see the sign, "No fishing here."

Fisherman—Yes. But it's wrong. I've caught half a dozen already.

BERNICIE MAGER,
7528 South Morgan street.

CONDEMNATION SUIT IS STARTED IN PARK FIGHT

Both Sides Confident in Evanston Row.

The squabble over the park district question in northeast Evanston has advanced into the legal stages with an appeal already filed by opponents of the district questioning the legality of the election of July 9 which formed the district. The commissioners meantime have filed condemnation proceedings on the plot at Central street and Ridge avenue, the bone of contention and reason for the agitation for a district.

The land was leased by Northwestern university to Gustav E. Seegren, Chicago contractor, and his appeal to the zoning board for permission to erect a large three story apartment building there caused a division in the ranks of the residents of the community. Some wanted the building and others insisted it should be kept for a park.

Election Results Disputed.

At the special election called July 9 to determine whether the majority wished to create a park district to buy up the land proponents of the plan claim to have won by a vote of 421 to 411.

The opposition bases its claims on the fact that if fifteen ballots which named park commissioners but voted no on the park had not been thrown out the district would have been lost by a vote of 421 to 411.

According to Samuel Adams, attorney for the citizens who oppose the park, there is sufficient legal basis to defend their claim that the disputed votes should have been counted.

"The statutes are very clear on the point," he said. "The explanation for the votes is that fifteen of those not wishing a park voted no but wanted a hand in selecting the commissioners if there had to be one."

The condemnation proceedings will not be automatically stopped by the filing of the petition on the legal status of the district.

"However," said Mr. Adams, "we shall fight the proceedings."

Names of Petitioners.

The ten citizens whose names were signed to the petition for a review of the election in the circuit court are: Charles J. Heaney, Mae E. Heaney, Herman J. Andresen, Otto G. Ortmund, William Charles Bauer, Arthur C. Angove Sr., Roland G. Chase, Gertrude M. Chase, John T. Balkman, and Paul P. Hardman.

Alfred R. Bates, an attorney and one of the park commissioners—if there is a park—expressed a belief that the district would win out.

"We shall continue with our condemnation suit," he said, "simultaneously with fighting this other proceeding. Of course, should we lose out the condemnation proceedings would be automatically dropped."

Other members of the park board are: Samuel Sackett, president; Erret Grable, George Paddock, and John Landreth.

Meantime, Mr. Seegren, the contractor, has started work on a portion of the tract in question, a small parcel at the west end. His appeal to the zoning board is still pending and until that is settled he can do nothing with the rest of the land. He disclaims any interest but watchful waiting in any part of the proceedings.

A Small Ad with a Big Story

The ENNA JETTICK
$5 *Shoe* **$6**
for Women

$6



"Mary"

One of Many Smart Models

Sizes 1 to 12
AAAA to EEE

You need no longer be told you have an expensive foot.

Carl Stador
616 Diversey

August Sale



7-Pc. Duncan Phyfe Dining Suites, $165
Closing Out All Lounging Chairs, $50 While They Last

Jane Adams Home Furnishings
5817 Kenmore Ave. • Edgewater 3782
Open evenings until 9 P. M.

VOTE MONEY TO IMPROVE SHORE IN ROGERS PARK

An appropriation of $10,000 for development of the lake front between Devon avenue and the city limits was included in the yearly budget adopted by the north shore park board at its latest meeting. Howard P. Savage, president of the board, has advocated the voting of funds for the improvement of the shore line in Rogers Park since his election to the commission early in April.

The budget approved by the park commissioners totals $194,700, an increase of $30,000 over the quota voted last year. Expenditures of the board during the last twelve months exceeded the $164,000 budget by more than $15,000. According to members of the board, the board of equalization, to which the budget will be presented, will probably reduce items in the estimates. The larger figure was voted, President Savage said, to take care of any emergencies that may develop during the year.

$3,500 for Park Sites.

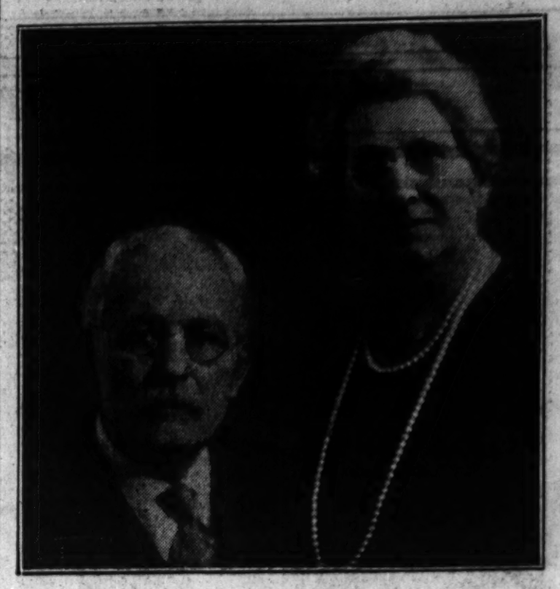
A second addition to the budget over last year is an appropriation of $3,500 for the purchase and improvement of small parcels of property to be converted into parks. The development of small parks or baby parks was one of the important issues during the election campaign, in the spring. Numerous organizations and individuals in Rogers Park have urged the necessity of additional small parks. They point out that the beaches are the only places where infants may be taken to derive the benefits of sunlight and fresh air, and the beaches, they declare, are not only unsuitable for such purposes but are not convenient to all residents of Rogers Park.

Sees Saving on Lighting.

A lot has already been offered to the use of the board as a temporary park, Mr. Savage announced, and it can be improved at a small cost.

A saving over expenses during the last year will be noted this year, the commissioners said, in the lighting department and the pay roll in general. The board formerly let a contract to a lighting engineer to maintain all the lights and other electrical equipment in the park district, but this year two electricians in the employ of the board will take care of the work.

THEIR GOLDEN DAY



Mr. and Mrs. F. W. Burmeister, 1939 School street, who are spending several weeks in northern Wisconsin, will celebrate their fiftieth wedding anniversary today. They have two children, Dr. W. H. Burmeister and Mrs. H. H. Best, both of Chicago.

ASK REZONING OF 50TH WARD BLOCK FOR RESIDENCES

Preservation of part of the 50th ward as a residence section where construction of apartment buildings will be prohibited is the aim of Alderman Curtis F. Mellin, according to a proposed zoning change presented to the city council committee on buildings and zoning recently.

When the committee reconvenes next month it will take up an ordinance submitted by the alderman which would rezone Fairfield avenue between Ardmore and Thorndale avenues from an apartment to a residence district. The committee has received a petition for the change signed by 86 per cent of the property owners in the block.

Ordinances rezoning three other parcels of north side property were recently passed by the city council. Zoning of the following property has been changed:

Greenview avenue between Byron and Belle Plaine avenues, from a residence to an apartment classification.

The west side of Claremont avenue between Byron street and the alley south of Irving Park boulevard, from a commercial to an apartment district.

CAVANNA
Drapery and Curtain Works Inc.
658-665 Diversey Parkway
CURTAINS
Lace Curtains, Draperies, Fine Linen
Slip Covers and Blankets
CLEANED EXCLUSIVELY
20 Years of Good Work and Service
Calls and Deliveries Everywhere
Mail, Exp. orders promptly attended to
PHONE BITTERSWEET 1367

RESTAURANTS — Near North Side



Downtown

RESTAURANTS — Waukegan—Lake Forest—Highland Park



Near North Side

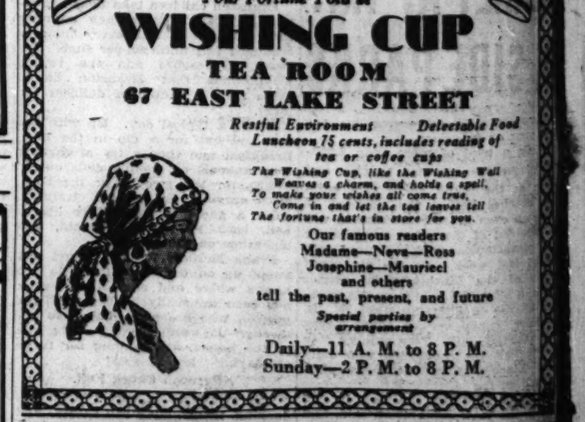
RESTAURANTS — Near North Side

Downtown

RESTAURANTS — Near North Side



Downtown



Downtown



Lake View



Near North Side

VICTOR HOUSE
Established 1898
Italian Restaurant
Excellent Italian and American Table d'Hote Dinner, Luncheon
7 EAST GRAND AVE.

"A most exclusive place"
Frascati's
Italian Restaurant
Table d'Hote
LUNCHEON—DINNER
619 Cass St. at Ontario

TORINO
ITALIAN RESTAURANT
104 E. Oak St.
Table d'Hote Dinner
Special Luncheon
RAVIOLI
Formerly Located at 128 E. Ohio St.

Near North Side

Madame GALLI
18 E. Illinois
Since the World's Fair Chicago's Unique Italian Restaurant
LUNCHEON DINNER
Served 5:30 to 9 P. M.
Delaware 0353



Near North Side

Rococo House
181 East Ohio St.
"a dining room of delicious foods"
Swedish Appetizers
Luncheon—30c, 75c
Dinner—$1.00, $1.50, $1.75
For bridge luncheons and dinner parties Phone Delaware 1942

ENCHANTING AS OLD ITALY
MARGHERITA
ITALIAN RESTAURANT
1121 N. State St.
Table d'Hote Service—Luncheon—Dinner
Also a la Carte

SUMMER DAYS ALL TOO SHORT AT NORTH SIDE'S SMALL PARKS



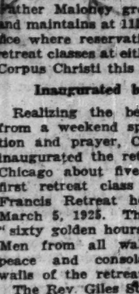
North side youngsters are finding the summer days too short for the enjoyment of all the forms of recreation offered by the small parks that are within the reach of nearly all children. Upper left: Children enjoying a sand box at Stanton park, Vedder and Vine streets. Upper right: Young splashers in the wading pool at Stanton park. Lower left: Joseph La Fleur, 10 months old, announcing that he believes he'll get more fun out of the wading pool at Seward park, Elm and Sedgwick streets, when he's a bit older. Left center: A beauty spot in Indian Boundary park where children enjoy feeding swans and ducks. Right center: Anna Frances Riley, 3 years old, and Joan Gaylord Mooney, 2 years old, resting between romps in the wading pool at Indian Boundary park. Lower right: Eunice Thorpe, 2 years old, and Lucille Thorpe, 7 years old, waiting for the Seward park pool to fill. [TRIBUNE Photos.]

CATHOLICS FORM RETREAT GROUPS FOR NEW CENTER

Corpus Christi Church Is Taken Over by League.

BY THOMAS WREN.

Parishes of the Roman Catholic archdiocese throughout Chicago's north side and adjacent towns are organizing classes of retreatants to participate in the opening of the St. Francis Laymen Retreat league's new city headquarters at Corpus Christi church, 49th street and South Parkway.



THE REV. PATRICK MALONEY. [Melvin H. Sykes Photo.]

Workmen have been engaged for several weeks remodeling the Corpus Christi school building to meet requirements of retreat classes. It is expected all will be in readiness for an opening retreat class on or about Labor day. These classes are being organized through the cooperation of north side councils of the Knights of Columbus, Holy Name societies, Catholic Order of Foresters, and other church organizations.

Work of organizing the north side and suburban classes has been placed under the supervision of Charles Conley, John Sweeney, William Brennan, Frank Karl, William Donahue, Walter Kuchmann, Michael Moriss, Frank Wohlleber, and John Crooks.

Mayslake Retreats Continue.

Retreat classes conducted by the St. Francis Laymen's Retreat league will continue to be held at Mayslake, Hinsdale, Ill., every week-end from Friday evening until early Monday morning. The establishment of the city retreat house at Corpus Christi church will augment the work that is being carried on by the Franciscan priests at Mayslake.

Corpus Christi church is regarded as one of the most beautiful Catholic edifices in the United States. It was founded in 1901 in what was then considered one of the best residential sections in the city. But of recent years the neighborhood's complexion has changed and in May it was given over to the jurisdiction of the Franciscan order of monks to be used as the city headquarters of the retreat league.

Father Valerius, O. F. M., one of Chicago's most widely known Franciscan fathers and former retreat master at Mayslake, is to take charge of the new retreat house. The work of class organization will be in charge of the Rev. Patrick Maloney, O. F. M. Father Maloney grew up in Chicago and maintains at 115 Polk street an office where reservations to attend the retreat classes at either Mayslake or at Corpus Christi this fall may be made.

Inaugurated by Mundelein.

Realizing the benefits that result from a weekend spent in contemplation and prayer, Cardinal Mundelein inaugurated the retreat movement in Chicago about five years ago. The first retreat class was held at St. Francis Retreat house at Mayslake March 5, 1925. The response to the "sixty golden hours" was immediate. Men from all walks of life found peace and consolation within the walls of the retreat house.

The Rev. Giles Strub, O. F. M., was the founder of the St. Francis Laymen's Retreat league. Its purpose was to spread the benefits of a retreat once a year for every Catholic man in the archdiocese. Today the league has a membership of approximately 5,000.

Labor, Knights of Columbus, Holy Name societies and business organizations list many members in the league. Parishes, too, have cooperated and last year Chicago was awarded first place in retreat attendance in the United States. Members of the Asbestos Workers' union have the honor position for attendance at Mayslake. Hughie Mulligan, business representative of the labor organization, is also president of the St. Francis Laymen's Retreat league. He is one of the most enthusiastic workers in behalf of the league's activities in the archdiocese. He is serving his second term as president.

Move Spreads Among Labor.

With Mulligan's cooperation Father Maloney was able to spread the work of the league into many labor organizations, especially among the building trades. Working under the league banner today are such labor officials as Bernard Cruice, Stephen Bailey, Bernard Rubbery, Charles Mulcahy, Patrick Cullen, Martin Durkin, Frank Kane, John Durkin, Thomas O'Donnell, John Murphy, and John Stretch.

The Knights of Columbus have cooperated with Father Maloney and many councils have sent individual classes to Mayslake. Some of the leaders of this movement are Edward Houlihan, state deputy of the K. of C.; Frank Enright, president of the Chicago chapter; Leo Flynn, Judge John P. McGoorty, Patrick Woods, John Reiner, Joseph McMahon, Frank Walsh, Arthur Donohue, James Carney, Austin O'Malley, and P. J. J. McCarthy.

To date only a few parishes have done pioneering work in behalf of the Retreat league, and these include St. Jerome's, of which the Rev. T. F. Farrell is pastor; St. Ignatius, with the Rev. F. G. Dinneen as pastor; St. John the Baptist, with the Rev. P. T. Gelines as pastor; St. Joseph's, with the Rev. J. V. La Marre as pastor, and St. Kilian's, with the Rev. James M. Leddy as pastor.

Benefits Early Workers.

A retreat class lasts from the close of business on Friday evening until Monday morning. Conclusion of the spiritual exercises is arranged to permit retreatants to be at work at 8 o'clock Monday morning. However, to many of the workers in Chicago it is necessary for them to be at work Monday morning as early as 5 and 6 o'clock and it is to facilitate their return that the Corpus Christi retreat house will be opened.

Aug. 30 has been set by Father Maloney as the date for a city fire fighters' class.

Teeth Decayed on Gold Coast; Italians' Good

Gold coast children eat sweets and develop dental cavities. The poor Italian children of the near north side eat spaghetti and vegetables and have healthy teeth. These facts were discovered by dental examiners of the city health department in a recent survey of health conditions among school children of the area north of the loop.

Although usually children of the poorer districts have poor teeth because they neglect them and because they eat unwholesome food, according to Commissioner Kegel, the Italian youngsters are an exception to the rule. Children in fourteen schools of the near north side were examined and figures showed that the Italian children have far better teeth than the youngsters from well-to-do families.

Furthermore, Dr. Kegel said their teeth are better not because they receive better care but because of their diets. Although comparatively few Italian children brush their teeth regularly, few instances of decay were found by the examiners.

Questionnaire Reveals Diets.

Answers to a questionnaire of the department regarding diets of the children showed that the poorer youngsters eat a variety of vegetables and other healthful foods and little candy. Gold coast children, while they brush their teeth and ward off decay to some extent, eat pastry, candy, and rich foods which are not healthful.

One Italian child wrote the following letter listing the foods he ate:

"I like potatoes and meet, ham beans spgetto toast butter string beans Oranges Apples hot dogs pears plumbs Bannas art choaks lemon cream pies strawbeary chearies freash eggs oatmeal ice cream puffed wheat grapes grape nut corn flakes peas pig feet raszbearies grap fruit tomatoes carrots cakes vegetable neck bones and milk.

"At noon I eat applesauce a slice of bread and a glass of milk and for supper I eat tomatoes sauce and big piate of spegatte with sause on it and then some pop."

Prefers His Eggs Fresh.

Another youngster sent in the following letter:

"The foods I like is milk bread butter oranges apples grapefruet peach pears and potatoes and eggs if they are fresh and all kinds of vegetable. In the morning I eat buther and a cup of milk every morning and some bread and butter and bannas are my food."

More than 70 per cent of 2,600 children questioned make spaghetti an important part of their diets, and consume a good deal of fruits and vegetables.

Highland Park Given Name by Nature After Men Failed

This is the eighth of a series of articles explaining the origin of names or north side streets and suburbs.

Highland Park sprang from the ashes of two other settlements that had grown up and then languished on the picturesque rolling country twenty odd miles north of young Chicago. And its name, given by Walter S. Gurnee, who also named Glencoe, was the third the spot had known since the white men came.

The first setlement, made in 1845, was called St. Johns and boasted a warehouse and a sawmill. A little log Catholic church, St. Mary's of the Woods, built there in 1846, has formed the basis for many conjectures, notably that early missionaries had stopped there and constructed the church. But it has been fairly accurately dated as of a much later era.

Life was hard there and the settlement thinned out, only to be followed by another, a little to the south, known as Port Clinton. Port Clinton in the early 1850s rivaled Waukegan as a lake port and bid fair to make Milwaukee and Chicago watch their steps. But cholera laid the community low and hard times set in.

Named by Topography.

Then it was that Walter S. Gurnee took a hand. He bought up all the stock of the Port Clinton Land company and formed another, The Highland Park Building company, selling the former stock to the latter. The residential possibilities of the community were emphasized over the commercial and the name Highland Park, descriptive of the natural geography, was considered better than Port Clinton.

In 1869 Highland Park was incorporated with Frank P. Hawkins, who had been general manager and agent for the company, as the first mayor. Owen Monaghan was the first and only lighthouse keeper, since after his tenure, because of the lack of necessity for a lighthouse, it was allowed to lapse. Highland Park's beauties as a residence town were enhanced when Cleveland and French, landscape artists, laid out the roads and streets in 1872. The French of the concern was W. M. R. French, for many years director of the Art institute of Chicago.

Highland Park is the township center for Deerfield township in Lake county, and just escaped being in Erin township. When the meeting was called to decide the name, many of the Irish who had settled there wished to have it called Erin, but the proponents of Deerfield won out by three votes, 17 to 14.

Makes His Name Stick.

The city's name was never put to a vote but Gurnee seemed to have done a good job in naming it for there has never been a move to give it a fourth name.

Gurnee was mayor of Chicago in 1852 and 1853, but was not born here.

MILLIONS PLAY YEARLY AT TINY N. SIDE PARKS

Athletes Compete for Titles in August.

[Continued from page one.]

the children are located at Chase, Hamlin, Seward and Stanton parks.

Other Events Set for August.

Events remaining on the summer schedule include the small park's swimming championship, to be held Aug. 10, the girls' field meet on Aug. 24 at Welles park, and the tennis championship scheduled for Aug. 31.

A staff of more than 50, including directors and other employes, is in charge of the six parks. The park managers for 1929 are as follows: Lake Shore, Samuel Moore; Seward, Frank Beyer; Stanton, William O'Neill; Chase, F. C. Doyle; Hamlin, W. C. Pearson, and Welles, John Hoff.

In the six parks managed by the River Park commissioners, the same activities are being carried on, Fred J. Bohn, president of the board, said. Thousands of residents in the territory bounded by Belmont, Western, Kedzie and Devon avenues are swimming in the outdoor pools and playing on the baseball diamonds and tennis courts.

Two New Field Houses.

In East River park, Argyle street and North Francisco avenue, a new field house has been built, and in Green Briar park, Peterson and North Talman avenues, a new field house will be dedicated next month. The other three parks of the district are Brand's park, Elston and California avenues; Paul Revere park, Irving Park boulevard and North Rockwell street, and Dakin park, Irving Park boulevard and North Campbell avenue.

The Albany Park commissioners have provided three parks for residents of that northwest community: Kiwanis, Eugene Field and Matson parks. At Indian Boundary park, Lunt avenue and North Rockwell street, the Ridge avenue park commissioners have supplied a large wading pool and playground equipment for residents of the North Town district. The playgrounds of the North Shore park district in Rogers Park are all located on the shore of the lake.

Doll Buggies, Kiddie Cars to Roll in Parade

Bicycles, doll buggies, kiddie cars and wagons will be transformed into floats for the sixth annual children's Mardi Gras which will be staged during August by the board of education bureau of recreation. The playgrounds operated during the summer by the school board have been divided into four groups, each of which will present its gay pageant and parade at a different time and place. In previous years all the playgrounds have united for one large affair in Grant park.

North Side Parade Aug. 21.

The group of north side playgrounds will hold their part of the Mardi Gras at 6 o'clock Wednesday, Aug. 21. The children will start their parade at Lincoln street and Lawrence avenue and will march down Lincoln to Wilson avenue and down Wilson a few blocks, over to Sunnyside avenue, and back on Sunnyside, retracing Lawrence avenue to Lincoln street.

Herman J. Fischer is director of the bureau of recreation sponsoring the affair and Miss Flora J. Wolfson, one of the supervisors of the playgrounds is directly in charge.

Miss Iserman in Charge.

Miss Arlene Iserman, director of the Budlong playground, is in charge of the program for the north side division of the Mardi Gras. The following playgrounds are included in this division:

Hayt, Swift, Budlong, McPherson, Le Moyne, Nettelhorst, Hawthorne, Agassiz, Waters, Belding, Henry, Audubon, Avondale, Brentano, Goethe, and Burley.

Approximately 500 children are expected to participate.

Nina Parker's "Realistic" Permanent Wave



This is the genuine Realistic — beware of imitations! Fresh, clean materials used on every head, giving you absolute guarantee of a perfect permanent—a wave which curls naturally and requires no attention. $8 Bobbed Hair

The Genuine Circuline Permanent $5

Special care given to ends. Every wave perfect. Special price on gray and white hair. Long hair, $7.

FACIALS: Bleach Facial....$1.00; Buttermilk Pack..$1.50; Finger Wave..... 75c

COMBINATION OFFERS: Shampoo, Marcel, Arch, Water Wave, Manicure, Trim, Henna Rinse, Tonic rub—any three for... $1.50

INECTO NOTOX: Restores gray hair to natural color..... $4 and up; Eyebrows and eyelashes dyed..... $1

NINA PARKER

LOOP SHOP 14 W. Washington St., Suite 720 Dearborn 6848-2556

NORTH SIDE SHOP 729 Sheridan Road Wellington 9280

Open Monday, Tuesday, Thursday, Friday Evenings Until 9 o'Clock

BETTY WALES DRESSES REDUCED TO AN INCREDIBLY LOW PRICE!

12.95

formerly to 59.50

SALE AT UPTOWN SHOP ONLY

Betty Wales Shops

65 EAST MADISON STREET
WILSON AVE. AT SHERIDAN ROAD

The Greatest Tire Bargains We've Ever Offered!

Windsor Nickel Polish, pint can..... $0.10
Simonize Wax or Cleaner..... .33
Champion Spark Plug..... .49
U. S. Tire Gauges..... $0.79 | Duco, No. 7..... $0.79
Bull Dog Cleaner..... .49 | One-half Pint..... .49
Schaler Patches..... $0.53



Goodrich Silvertowns

29x4.40	$7.40
30x4.50	8.25
29x4.75	9.55
30x4.75	9.85
30x5.00	10.20
30x5.25	11.90
30x5.50	12.90
33x6.00	14.80

Goodrich Cavaliers

29x4.40	$5.65
30x4.50	6.30
29x4.75	7.50
30x4.75	7.80
30x5.00	8.20
30x5.25	9.55
30x5.50	10.40
33x6.00	12.20

Goodrich Commanders

30x3½ ..... $4.15 | 29x4.40 ..... $5.20
30x4.50 ..... $5.90

CHECKER TIRE AND SUPPLY CO.
4635 N. Crawford Ave.
INDEPENDENCE 3616 CHICAGO
Open Day and Night—24 Hour Service

Chandler's
Fountain Square of EVANSTON

Store Wide Annual August SALE

This is our outstanding sale of the year. Pictured here you see just a few of the remarkable values we are offering. You must visit our store to fully appreciate the desirability of this sale merchandise.

TWO STORES DURING CONSTRUCTION
630 DAVIS ST.
1567 SHERMAN AVE.



GOLF BAGS
Attractive, sturdy golf bags of duck, leather trim with zipper pocket and metal bottom. Regular price $6.00. Reduced to $3.95

CLUBS
Chandler Irons and Woods. Midirons, mashies, putters, brassies, drivers. Regularly $1.75—$2.00. Special at $1.10 each

TENNIS
Spalding "Tourna-Ment"



A very popular racket that will give good service. Formerly $8.00. An exceptional value at $5.75

SPALDING SWIMMING SUITS



All popular models, such as "The Surf Queen" and "The Surf King" have been reduced. Don't miss this opportunity to get one of these $6.00 suits at only $4.95

OFFICE EQUIPMENT
Fountain Pens
This pen will enable you to write better and faster with reduced effort. Comes in many colors. Regularly $5. Reduced to only $2.39

Business Envelopes
Standard size 6¾. Regularly $1.00 per box of 500. Reduced to 75c

Adding Machine Paper
Size 2 5-16. Per dozen roll only 98c

TYPEWRITERS Reductions



L. C. Smith selected Used Machine. Costs new $105—special at $52.50
Underwood Portable, new, with 3 bank keyboard. Was $50—now $30
Used Corona Portables, special values, at $37.50

GIFTS
Modern Bridge Pack
Deck of cards, score pad, pencil; all in a silver trimmed case. Special, at 89c

ETCHINGS
Genuine Framed Etchings, $1.19

WASTE BASKETS
Serviceable crotasue baskets, reduced from $1 to 89c

BOOKS
FICTION
Interesting novels to suit everyone. $2 and $2.50 values NOW $1
"All Kneeling." "Giant Killer."

NON-FICTION
Special display at one-half off. "Israfel." "Songs of the Sea."

Chandler's
—Evanston—
630 Davis St.
1567 Sherman Ave.
All Departments Greenleaf 7200
And WILMETTE 724

PETERSON AVE. WIDENING TO BE FINISHED OCT. 1

Provides Adequate Route Into Northwest Side.

The widening and repaving of Peterson avenue between Clark street and the north shore channel will be completed by Oct. 1, Michael J. Faherty, president of the board of local improvements has announced. With the completion of this improvement another wide thoroughfare will be opened connecting the lake with the North Town and north park districts.

The new Peterson avenue will provide a direct route to the rapidly growing communities between Western avenue and the canal, residents of the area point out, and in addition will relieve the traffic congestion on Devon and Granville avenues. The only other east and west thoroughfare from the lake to the northwest side is Lawrence avenue, one mile and a half to the south. Traffic into the district west of Western avenue between Peterson and Lawrence avenues is blocked by Rosehill cemetery. The improvement of Peterson avenue west of the channel will be completed by Sept. 1, Mr. Faherty said.

Favor Widening Lincoln Avenue.

Several other widening and paving projects to aid the movement of traffic in the large area west of Western avenue between Wilson and Devon avenues are also being urged by the residents and business men and are being considered by the improvement board. Foremost among these projects is the widening of Lincoln avenue between Catalpa and Devon avenues. This improvement, the motorists declare, will provide the most direct route through the North Town district to the north park and Peterson woods communities, Niles Center, Tessville and other northwest side suburbs.

Steps have already been started to complete the underground work preparatory to the widening of Lincoln avenue and the assessment for the paving of the street is now being spread. The assessment roll will be filed in court within a few weeks and the board expects to have confirmation of the assessment in order that work may be started next spring. The improvement will be completed in the fall of 1930, Mr. Faherty said.

The widening of Catalpa avenue between Western and Lincoln avenues has been completed. This stretch will provide an entrance on the south to the new northwest through street.

Another important improvement in the central north side designed to aid traffic between the lake and the west side is the widening and paving of Foster avenue which is being considered by the improvement board. A 42 foot roadway between the lake and Central Park avenue has been suggested to relieve some of the traffic on Lawrence avenue.

Prepare Wilson Avenue Petitions.

Property owners on Wilson avenue are preparing to circulate petitions requesting the city to widen and pave Wilson avenue between Clarendon avenue and the north channel. The Wilson avenue business men also seek to relieve the traffic on Lawrence avenue as well as on Montrose avenue, the only east and west through streets in the Uptown district. They also point out that a wider pavement will be needed to take care of the flow of traffic that will pass through the district when the outer drive in Lincoln park is extended to Wilson avenue.

One of the major street improvements of the north side, the widening and paving of Ashland avenue between Addison street and Winnemac avenue, is nearly completed. The completion of this work will furnish a wide thoroughfare, nearly three miles long, connecting Rogers Park with the Lincoln and Belmont avenue district.

In the near north side two street improvements of major importance are underway. The pavinug of Ohio street between Lake Shore drive and Orleans street will be completed by the end of August. The widening of Walton place has been started and the laying of the pavement west of Michigan avenue will be started as soon as the underground work is completed. The underground work east of Michigan avenue has been completed for several months.

Ordinance Is Passed to Pave Winnemac Ave.

An ordinance for paving Winnemac avenue between Clark street and Damen avenue was recently passed by the city council. The project had been previously approved by property owners.

BATHERS GO CONTINENTAL



These three sun worshipers were caught by the photographer getting their daily violet ray treatment on the beach at the foot of Eastwood avenue. They are all members of the Eastwood Beach Sun club and their sole rule and regulation is "Less coverage and more sun." Left to right are: Jimmy Dell, Miss Helen Price, and Floyd Stoner. [TRIBUNE Photo.]

LEGION TOLD OF LIGHT JUBILEE AT CONVENTION

National Delegates Will Pay Tribute to Edison.

North side posts of the American Legion have received word that the first night of the American Legion national convention, Sept. 30, will be devoted to Light's Golden jubilee, and plans are under way for one of the most elaborate electrical displays in the history of Louisville. Light's Golden jubilee is an international celebration commemorating the fiftieth anniversary of Thomas A. Edison's perfection of the incandescent lamp. Louisville is interested especially in the tribute to Edison inasmuch as he once lived there and worked as a telegraph operator. The jubilee celebration was inaugurated at Atlantic City on May 31 and will be carried out in a series of light festivals through Oct. 31.

The Society of the Forty and Eight has elected delegates and alternates to the state and national promenades.

The state delegation, headed by Chef de Gare Elmer Taylor, includes Fred Boissy, Charles Kamp, James Ringley, Capt. William Wilson, F. Milton Noble, N. C.; Col. Charles Roth, George Clarke, D. S. C.; S. T. Holsman, D. S. C.; Joseph R. Dorfman, Nate Feldt, L. C. Hart, J. R. Caldow, Matt Murphy, and Alternates Jack Morris, Edward McGinnis, A. Lindeman, Julius Meyerson, George Sugarman, Ed Samuelson, Henry Ziskind, L. M. Hanna, D. S. C.; P. J. Hynes, Jack Nelson, Frank Whalen, E. J. Early, Thomas Moran, and C. C. Olson.

Leading the national delegation, Chef de Gare Taylor will have with him Frank Kee, Fred Boissy, Joseph Dorfman, Col. Charles Roth, Charles Kamp, H. Hoffstadt, Dr. E. Kelly, Jari Stavole, L. C. Hart, S. T. Holsman, D. S. C.; Fred Zei, Edward McGinnis, and A. Lindeman, and Alternates William D. Schlupp, Jack Morris, George Sugarman, F. B. Harrington, E. J. Wirts, Julius Meyerson, Thomas McAvoy, C. D. Burton, Frank Whalen, Francis A. Walsh, Edward Krueger, Thomas Moran, E. J. Early, and Edward Hafker.

Efforts are now under way to make a success of the Forty and Eight picnic for all Legion posts and Legionnaires which will take place at the Forty and Eight chalet at 95th street and Wolf road, Sunday, Aug. 11.

North Western post, No. 430, of the American Legion, through its commander, W. H. Roberts, and its service officer, W. G. Burns, has arranged with the Red Cross unit in charge of Edward Hines Jr. hospital [Speedway] to have two girls' teams of the C. & N. W. Playground Baseball league play an exhibition game for the veterans on Saturday, Aug. 24. The contesting teams on this occasion will be the Vikings and the Overlands.

In memory of relatives and pals of Mrs. Jessie Wakefield who "sleep in Flanders field," Fort Dearborn unit, No. 268, of the American Legion auxiliary, has donated $10 toward a memorial being erected in Picton, Nova Scotia, the former home of Mrs. Wakefield, president of the auxiliary.

Ferris F. Laune, executive secretary of the Wieboldt foundation and a member of the faculty of Northwestern university, will be the speaker at tomorrow noon's meeting of Advertising Men's post, No. 38, in Hotel Sherman. Mr. Laune's topic will be "Practical Philanthropy." . . . The post glee club is about to resume its activities after several weeks' vacation. . . . Ad post's junior league baseball team is setting the sand lots on fire. At last reports, the lads hadn't lost a game. The team has gone into the state finals, which will be held Thursday, Friday and Saturday at Wrigley field.

Commander W. H. Roberts and Past Commanders W. G. Burns and C. J. Freeman have been elected by North Western post, No. 430, as delegates to the department convention. Vice Commander P. N. Martin, Finance Officer R. M. Adams, and D. E. Benjamin are the alternates

Gregory Club Picnic Today.

The semi-annual picnic and outing of the Gregory club of St. Gregory's parish, North Paulina street and Gregory avenue, will be held today at Palatine, Ill.

Kiwanians Have One-Implement Luncheon



Members of the North Shore Kiwanis club abolished the customary method of eating with the customary variety of silver at the weekly meeting Tuesday noon in the Chelsea hotel, and instead held a "one-implement meal." Each member was required to eat the entire luncheon with only one piece of silverware. In the picture are the winners of the contest displaying their prizes awarded for proficiency. Left to right, Frank Alborn, Jack Neff, Leo Krueger, I. F. Cornelius, first vice president of the club; Herman [illegible], Manas Torcum, president; the Rev. Benjamin Martin Will, and C. W. Schaub. [TRIBUNE Photo.]

SCARF, HAT, SHOES PROVIDE BARGAINS FOR 3 NORTH SIDERS

The Tribune will pay $2 for each story of the best bargain obtained in a neighborhood store, printed in the Metropolitan section. Address Bargain, Metropolitan Section, The Tribune. Make them short and snappy, writing on only one side of the paper, and print your name and address plainly.

Chicago, July 28.—I did so want a good looking black and white scarf to wear with my knitted suit. I bought a cheap one but the black ran into the white when it was washed. One day I spied a beautiful scarf on a local bargain counter. It had been priced at $9 originally but because of a tiny rip in the corner where the price tag was pinned it was marked down to $2. I bought it, mended the little tear and now have that nice expensive feeling when I wear it. The scarf is of an excellent grade of silk and, incidentally, launders beautifully.

MARION NAGLER,
701 North Michigan avenue.

A BIG HAT AT A LITTLE PRICE.

Chicago, July 29.—Not long ago a small millinery shop in this neighborhood advertised a special sale of odd sized felt hats for $1. Having had considerable trouble in getting large head sizes, I felt a bit dubious about the kind of hat I could secure at a sale; I usually have to pay even more than the original price. But, in going through the assortment, I found a lovely blue felt marked at $10. It fit me perfectly and is the most becoming hat I have ever worn—truly a remarkable bargain for me.

MRS. E. F. KICKOW,
5812 ..orth Artesian avenue.

LONG WAIT REWARDED.

Waukegan, Ill., July 28.—I have been longing for a pair of $18 slippers—the soft kid with a genuine alligator trimming—but had begun to give up hope of ever securing them on my present salary. Even when they were reduced to $12.50 recently they were still beyond my "purchasing power." The other day I could hardly believe my eyes when I saw my slippers in the window of a neighborhood store with a tag on them reading, "Reduced to $5.45 for quick clearance." Dame Luck was surely smiling on me that day.

LILLIAN BELL,
127 North Genesee street.

Pageant to Take Northbrook Back to Prairie Schooner Days

The days of the pioneers will be recalled next Saturday when Northbrook day is celebrated by residents of the Skokie valley village. An historical pageant is planned for that day picturing the colonial background out of which the first settlers came, log cabin days, the pony express, and down through civil war days to the present.

Mrs. Ruth Reichelt Pettis of Deerfield, who teaches in Northbrook, is chairman of the pageant committee. Organizations of the village and neighboring communities have been invited to take part in the pageant.

From Mrs. Pettis, whose mother, Mrs. Marie Ward Reichelt, wrote a history of Deerfield, comes the explanation of how Northbrook got its name.

"O'Plaine," she explains, "was what the early trappers called it. In 1846 the town was known as Sherman or Shermans after Joel Sterling Sherman and his family, who settled there. But gradually the Shermans sold their land to the German settlers who were coming in and there was another change of name—to Schermerville, after the Schermers.

Present Name Adopted in 1922.

"And that name the town bore until 1922 when the villagers, desiring a less rural and more suburban sounding name, voted on three or four. Northbrook was the selection, appropriate because the north branch of the Chicago river goes past the town and because it is in the north section of Northfield township."

Joel Sherman, at one time, owned the site of the Palmer house, but let the taxes lapse on it because he thought the swampy land of Chicago would never amount to anything, and moved up to Northbrook. Another of his family, however, Francis C. Sherman, was the original owner of the Sherman house in the 1840s. The Shermans came to Northbrook in 1838 and bought 159 acres from the government at $1.25 an acre, gradually purchasing more until they owned half the town.

The rest of the town was owned by Orestin Shepard and his wife, Sarah Wayman Shepard. Their daughter, Eliza Jane, now Mrs. Joseph Wilson, was born in 1844 and now lives in Deerfield. She is one of the many old settlers who are planning to return for the pageant.

Built First Frame House.

Jennie Shepard, as Mrs. Wilson was known in her youth, was one of the earliest teachers in the Northfield locality. The Shepards erected a pioneer log cabin when they came to the locality but later built the first frame house in the village.

"Mrs. Wilson always rode a spirited horse in her youth," said Mrs. Pettis, "and in her estimation the thrills of riding behind a spanking team are superior to automobile riding."

Bricks in the foundation of the present Walters home in Northbrook were made in the Shepard kiln in 1850. A store and blacksmith shop as well as a tavern were also run by Mr. Shepard. The tavern was a halfway station between Chicago and Milwaukee and was used extensively by lawyers traveling to and from courts in both cities.

The name of the township in which Northbrook is situated, Northfield, is carried over from the early days of its history. The township was familiarly divided into four parts, north Northfield, east Northfield, south, and west.

Some of the Early Families.

Some of the prominent families of the district were the Steeles, Galloways, Elveys, Will Davises, Adams, Sipleys, Hutchings, Reeds, Russells, Hanleys, and Richards. The Mitchells and the Kiests were early settlers in South Northfield. Among the German settlers who came after the English and New Englanders are Mr. and Mrs. Levi Schinleber and Mr. and Mrs. Jacob Kiest. Both families still live in Northbrook and will take part in the pageant.

Tentative plans for the pageant include fifteen groupings: Colonial background out of which the first settlers came; prairie schooner days, the pony express, log cabin days, and the Indian contacts, impersonations of early settlers by remaining members of their families, gold rush, Forty-niners, civil war days, early schools, early churches, a picture of the '80s in song and dance, first railroad in 1871, "Then and Now," contrasting methods of costuming, transportation, machinery, etc.; Spanish war days, the town's share in the world war, beginning of present day civic organizations.

EDGEWATER A. C. ENTERTAINS LOOP THEATER STARS

A. F. B. Klein, president of the Edgewater Athletic club, was host to the stars of all stage shows appearing in loop theaters at the theatrical night party given last night at the clubhouse, Sherwin avenue and the lake. Following the dance a splash party was held at midnight on the club's beach.

Members of the entertainment committee in charge of the program were Manas Torcom, Carl Wolf, D. H. Lyall, Gus Breurer, Edward J. Sullivan, H. K. Gillman, Dr. Hugo Lager, Arthur Mitchell, Alfred C. Steppan, Warren Scott, J. J. Barry, G. N. Konchar, Frank B. Spamer, and Dr. Bernard Miller.

200 PRIZES TO BE OFFERED AT ARCADIA PICNIC

The Arcadia Terrace Improvement association will hold its annual picnic on Sunday, Aug. 18, in the woods at North California and Peterson avenues, George H. Schmidt, 5815 North Talman avenue, chairman of the committee in charge, announced last week. An elaborate program of contests and entertainment is being planned, he said, and more than 200 prizes will be awarded to winners of the events. The feature of the program will be a baseball game between the single and married men of the community.

The Arcadia Terrace district is bounded by Western, Peterson, Bryn Mawr, and Lincoln avenues. James N. Kearns is president of the association.

WILMETTE BEACH TO HOLD ANNUAL WATER CARNIVAL

The annual water carnival at Wilmette beach will be held next Thursday under the auspices of the Wilmette playground and recreation board, together with the beach authorities. Both swimming and novelty stunts will be on the program, with gold, silver, and bronze medals as the awards.

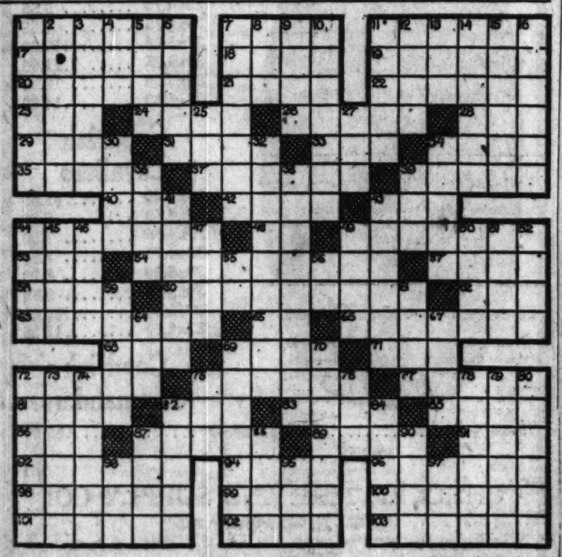
Registrations close tomorrow and are being made to Daniel M. Davis, director of recreation, James Wrenshaw, beach master, and Dudley C. Stone and Miss Joe Skidmore, swimming instructors at the beach.

Age classifications will be under 10 years, 10 to 13 years, 14 to 16, and one open event for the north shore championship. Most events will be free style swims, with one breast stroke, plain and fancy diving, and diving for quarters in flour concluding the program.

Alderman Gets Ban on Western Avenue Parking

Ald. Curtis F. Mellin [50th] announced yesterday that he has obtained an ordinance prohibiting parking at the northwest and southeast corners of Devon and Western avenues, at the southwest corner of Lawrence and Western avenues and at the southwest corner of Lincoln and Western avenues. The ban is designed to facilitate the movement of street cars at these intersections. He is also urging the elimination of taxicab stands at the corners, he said.

CROSS WORD CORNER



HORIZONTAL

1—Small wheel
7—Letter clasp
11—Herrings
17—Singing bird
18—Perfumed flower
19—Goober
20—Saxon lords
21—Shield
22—Plunder
23—High hill
24—Serpent-lizard
26—Ermine
28—Chess pieces
29—Periods
31—Hurl
33—Square sail
34—Less
35—Puzzle
37—Condiment
39—People of Wales
40—Legendary bird
42—Trudged
43—Numberless years
44—Interfered
48—Hesitant sound
49—An opiate
53—Be under obligation
54—Playwright
57—Stool
58—Slit
60—Lore
62—Servant in India
63—Bobolink
64—Jupiter's beloved
66—Accumulates
68—Nothing
69—One-sixteenth rupee
71—Silo
72—Selfishness
74—Infuriates
77—Part of a coat
81—Artifice
82—Trap
83—Fall in drops
85—Poisonous reptile
86—Serpent
87—Whimpered
89—Cupid
91—Beam
92—Trifle
94—Birds' beaks
96—Discount
98—Wide open spaces
99—Chic
100—Seesaw
101—Moon goddess
102—Higher branches of learning
103—Rates of motion

VERTICAL

1—Farm tenant
2—On land
3—Sacred beetle
4—Stannum
5—Individuals
6—Receipt of stolen goods
7—Beacon light
8—Ship's record
9—Egyptian deity
10—Pounded
11—Billet of wood
12—Carbonized vegetable matter
13—Strike
14—Beast
15—Musical harmonizers
16—Swell
23—Prelude
27—Possessive pronoun
30—Irrational
32—Expanding
34—Repairs
36—Disposed of
38—Allotted
39—Court
41—Rye
43—Bury
44—Philippine Malay
45—Water pitcher
46—Tooth of a comb
47—Renovate torn clothes
49—Continent
50—Ayes
52—Nominate
54—[illegible] letters
55—Correct measure
56—"Personality"
59—Receiver of a gift
61—Metal pot
65—Cover
67—Jarred edge
69—Horn of a snail
70—[illegible] other
72—Cut hay
73—Supervision of Irish town [illegible]'s
74—[illegible] observation
76—Trouble
78—Knight's title
79—A Captain Kidd
80—Strata
81—Treasure up
84—Harbors
87—American pioneer Quaker
88—Ruminant
90—Percolate
93—Contend
95—Flying mammal
97—Insect

[Answers on page 5.]

BE A SECRETARY, STENOGRAPHER OR BOOKKEEPER

A few months under our system of Individual Instruction fits you for a better paying position. Day and Evening Classes. Enter any Monday.

Write or Phone Our Nearest College.

METROPOLITAN BUSINESS COLLEGE
DAY & NIGHT SCHOOL

4750 Sheridan Road.	Longbeach 1775
333 W. North Ave.	Diversey 2866
3354 N. Paulina St.	Graceland 2227

CHURCH MAKES TRAINING YOUTH ITS CHIEF WORK

Dedicates $200,000 Sunday School Annex.

[Continued from page one.]

Swanson, and Congressman Carl R. Chindblom. Coroner Herman N. Bundesen spoke at the banquet which marked the building's opening.

The new Sunday school building contains an auditorium seating 1,200 persons, which is so arranged with removable partitions as to provide 22 classrooms. The partitions, costing $15,000, are so constructed that the auditorium can almost instantly be transformed into desired divisions.

Victor Lundgren is superintendent of the Sunday school. Eric Larson is his assistant. The school has a membership of 1,000, and there are more than fifty teachers as follows:

F. Carlson, I. Forsberg, Mrs. V. Lofquist, V. Lundgren, E. Larson, Mrs. E. K. Jonson, M. Anderson, S. Anderson, E. Nelson, S. Hofstedt, H. Johnson, E. C. Anderson, G. Edman, A. Nelson, E. M. Anderson, M. Norberg, M. Larson, Mrs. D. Carlson, H. Peterson, Mrs. S. Carlson, C. Anderson, E. Bergren, F. J. Nelson, M. Peterson, Mrs. R. Carlburg, Mrs. H. Norden Jr., Mrs. R. Swanson, F. Monson, E. Peterson, S. Larson, M. Hammarquist, L. Shaleen, O. Peterson, F. Stohl, H. Burg, H. William Peterson, G. Hallberg, J. Anderson, H. Nordin Jr., E. Peterson, J. Anderson, V. Streiffert, H. Almquist, E. Nelson, O. Colb.

Teachers Have a Teacher.

These teachers also have a teacher—Miss Ruth Bonander. Classes for their instruction are held every Monday night. Many of the teachers are products of the Sunday school. Loyalty, sincerity, and religious zeal are said to account for the school's unusual success.

These same qualities in the Ebenezer Lutheran chorus choir—made up largely of teachers in the Sunday school—are also credited by the pastor for the outstanding reputation of that organization.

Fred J. Nelson, a charter member of the church, is secretary of the congregation. Emil Anderson is financial secretary; H. William Peterson, treasurer; Oscar Evanson, treasurer of benevolences and missions; David Anderson, vestry chairman; Frank Wahlgren, sexton.

Members of the church board are: The Rev. E. K. Jonson, David S. Anderson, A. Victor Lundgren, Oscar Peterson, Harold A. Schott, Emil Anderson, Gustav E. Seegren, Jerry Anderson, J. E. Swanson, Gustav A. Erikson, the Rev. Edward Eckstrom, Charles J. Johnson, A. Strandin, Crispin Benson, Karl S. Bengston, Oscar Evanson, Fred J. Nelson, Carl Axel Carlborg, Nels Martinson, Gust Olson, H. William Peterson, Erick Larson, Mathias Olson, Sven J. Osterlind, and Ernest Stohl.

The Swedish Evangelical Lutheran Ebenezer church was organized in 1892 with 37 members. There have been two church buildings previous to the present house of worship. Both were frame structures — one at 1500 Summerdale avenue, and the other at 1704 Winnemac avenue. The site for the church of today on Foster avenue was purchased in 1903.

Since 1903 the church has had only two pastors. The Rev. T. S. Johnston served from 1903 until 1925, when he was succeeded by the Rev. Mr. Jonson.

Do You Know These Famous Homes?

1—What is the home of the First Lady of the Land?
2—On what Washington street did Mr. and Mrs. Hoover live before he was elected President?
3—Who lives at No. 21 Massasoit street, Northampton, Mass.?
4—Who lived at Mount Vernon?
5—What is the name of Jefferson's home?
6—Who lived at Sagamore hill, Long Island, N. Y.?
7—Where was Abraham Lincoln born?
8—Where was his home when he was elected President?
9—Where was the Confederate White House?
10—What American author lived in "The Old Manse"?
11—Who lived at Walden, Mass.?
12—What great American once lived at Menlo Park, N. J.?
13—What great American lives at Dearborn, Mich.?
14—What famous couple live at Pickfair?
15—What famous family owns "The Breakers" at Newport, R. I.?
16—What is the name of George Washington's ancestral home in England?
17—Whose home was at Stratford-on-Avon?
18—Whose home at Shottery, a mile from Stratford, is frequently visited by tourists?
19—Whose home was Gad's Hill?
20—What two great men have made their homes on Adelphi terrace, London?
21—What is the London home of the king of England?
22—What is the king's country home near London?
23—Who lives at No. 10 Downing street?
24—What and where is Chequers?
25—Who sometimes lives at Sandringham?
26—Who lived at Camelot?
27—What was the home of Dorothy Vernon?
28—Who made his home in Sherwood forest?
29—What great queen lived at Holyrood?
30—Who lived at Skibo?
31—What national heroine was born at Domremy, France?
32—What is the name of the official residence of the president of France?
33—What royal palace in Paris is now a great museum?
34—What and where is Versailles?
35—What empress lived at Malmaison?
36—What is the name of the home of the pope?
37—What is the Quirinal?
38—What is Sans Souci?
39—Who lives at Doorn?
40—What was the unique home of Diogenes?
41—What was the unique home of St. Simon Stylites?
42—What famous prince lived at Elsinore?
43—According to Milton, who lived at Pandemonium?
44—What house in Salem, Mass., was immortalized in a novel by Hawthorne?
45—What is the most famous cabin in fiction?
46—What famous character lived in a cabbage patch?
47—Where is "My Little Gray Home"?
48—In what famous home are the ladies urged to weep no more?
49—What is the home of the brave and the free?
50—Who wrote "Home, Sweet Home"?

GRAND OLD LADY OF EVANSTON, 8[illegible], GOING TO EUROPE

Miss Lunt Finds Life Is Aglow at Sunset

[Continued from page one]

their Chicago home burned [illegible] turn to Evanston. Mr. Lunt [illegible] on the board of trustees of the university, donating heavily to its endowment. Orrington Lunt library on the campus was named for him, as Orrington avenue in Evanston, as well as Lunt avenue in Rogers Park.

Miss Lunt's many nieces and nephews have always been interested in her tales of early days and her experiences—so much so that she was persuaded to write them down for them and have them privately printed. The sketches take her from the age of 4 to 21, just the years of the civil war. Intimate and charming relations they are—the little girl and the young girl of the last century.

In them she tells of how as a youngster she had printed in children's writing for herself calling cards bearing the inscription "O. Lunt's daughter" to the delight of her father. In her friendships and gracious hospitality, her joys and her sorrows, these too, she tells of her visit to the army of the Potomac, its last visitor before going into the combat. On the fly leaf is her motto—"He most lives who most enjoys, most loves and most forgives."

Her View of Life.

"Life is a falling down and getting up again, both spiritual and physical," she says, "and if I can't run I'll walk. Age does not need to be drab and arid. It can be full of vividness and interest. That's what keeps me so happy.

"I have a feeling of affection and sympathy with the young. They have changed today. They are sophisticated and have more knowledge—they are so far advanced. But they begin earlier to understand life."

Although Miss Lunt spends most of her time at Anchorfast, as she calls her home, occasional trips to Europe are one of her great enjoyments. This year she plans to go late in August to evade the hayfever that assails her at that time of year.

And as she sits looking out on the lake—her lake—she says:

"My sunset hours are full of warmth and glow with the company of others, because I know I can win them to me."



Kinzelberg's August Fur Sale

Thirty-two years of experience stands behind the guaranteed coat you select at Kinzelberg's! You are assured the very finest pelts, the newest styles . . . and, because we are out of the high rent district, the very finest coat you can possibly buy at the price.

Any coat you select will be stored free of charge until wanted.

Repairing, Remodeling in the latest styles at summer prices.

Member of the Associated Fur Industries of Chicago

Kinzelberg FURRIER

5413 North Clark St. Longbeach 5103

The Greatest Tire Bargains We've Ever Offered!

Here's a real tire sale, lasting eight days only—a sale that will make it pay to buy now even if you won't need tires for months.

If desired, you can make a deposit and buy at these prices for delivery any time within sixty days.



Goodrich Silvertowns

29x4.40	$7.40
30x4.50	8.25
29x4.75	9.55
30x4.75	9.85
30x5.00	10.20
30x5.25	11.90
30x5.50	12.90
33x6.00	14.80

Goodrich Cavaliers

29x4.40	$5.65
30x4.50	6.30
29x4.75	7.50
30x4.75	7.80
30x5.00	8.20
30x5.25	9.55
30x5.50	10.40
33x6.00	12.20

Goodrich Cavaliers

30x3½ ..... $4.15 | 29x4.40 ..... $5.20
30x4.50 ..... $5.90

HOWARD—CROSLEY SPLITDORF—LYRIC RADIOS

GOODRICH SILVERTOWN TIRES BATTERIES

ACE TIRE & RADIO CO.
Ashland—Clark—Edgewater
5712 North Clark Street
Phone ARDMORE 0421

SPECIALISTS NOW HANDLE PROGRAM MAKING DETAILS

Radio Advertisers Look to Agencies.

Radio broadcast's evolution into the field of big business has gradually brought about a segregation of activities until nearly every department is in the hands of specialists. One of the most significant markings is the creation of program specialists.

Nto so very long ago the making of programs was wholly in the hands of broadcasting stations. The trend is now in the opposite direction; program sponsors either directly or through their advertising agencies seek to build up their entertainments as a complete entity and take it to the station ready to use its air facilities and nothing else.

William B. Murray, vice president and general manager of an organization specializing in program building, recently explained how program making came to be a specialty.

Like Editorial Department.

"We do the sort of work that the editorial department of a publication does," he said, "or you might limit it even more than that and say we are like the art department of a publication.

"But naturally, as sponsors came to have a better understanding of radio broadcast, they wanted to control their representation on the air. The result was that their advertising agencies began to study radio very intensively. Some advertising agencies have built up what are really very good radio departments. But even with expert script writers, expert production men, expert musical impresarios, they still need artists to express the ideas they create and so naturally they have to come to us or whoever controls the talent they wish."

Mr. Murray told how program services at first were merely booking agencies for talent.

"But," he said, "we soon learned that we would have to go the whole route in order to fairly represent our artists as well as satisfy the sponsors who engaged them.

Like Theatrical Production.

"Each radio period is a complete theatrical production. It requires the combined and related effort of all the wisdom and experience and talent that any such enterprise deserves. Consequently it became necessary to organize a group of experts in every phase of radio production, quite apart from the artists who finally appear before the microphone."

This means not only a large permanent staff of professional radio folk, but also a considerable physical equipment, such as studios, library, technical equipment. The musical library of Mr. Murray's organization for radio use solely is reputed to be worth more than a quarter of a million dollars. It is the largest and most complete collection of its kind in the world.

"Nowadays," Mr. Murray stated, "advertising agencies are the point of contact in most of radio's important programs. The broadcasting stations and the broadcasting chains sell "time on the air" to sponsors through the advertising agencies. The sponsors no longer look to the stations for entertainment facilities; they look to their advertising agencies. Some of these agencies have created export radio departments. These look on us as an expert art service, ready to supply them with talent to fit the copy they create. Other advertising agencies lean on us entirely, asking both copy and art service, so to speak."

Inside the Loud Speaker

BY QUIN RYAN.

Let's pretend that we're back in the days of the war again, and we're listening to the radio on the afternoon of July 27, 1918. The announcer is speaking to us from the ringside of the Jack Dempsey and Fred Fulton fight at Harrison, N. J. Jack Dempsey was not yet champion, nor even much of a celebrity. It was a whole year before Dempsey met Willard. Here goes:

ANNOUNCER — Good afternoon, ladies and gentlemen. This is W-G-N, broadcasting the Jack Dempsey-Fred Fulton fight direct from the baseball park in Harrison, New Jersey!

They're rioting out here in this ball park right now! We can hardly hear ourselves talking, this howling, screaming mob is making so much noise. There's been a rush on the high price seats down there in the baseball field by the customers in the less expensive sections, and the Harrison police force has just been helpless. Look at 'em go!

Wait a minute—there's somebody scrambling up into the ring now—wait'll we see who it is. It's Ed Curley, and he's raising his hands for silence. Don't look as if he'll get it—there comes another mob down from the grandstand in a raid on the ringside seats! Listen to 'em howl!

Ed Curley is the man who brought Fulton and Dempsey together for this fight, that will unofficially give one of them the heavyweight boxing championship, since it seems to be the general opinion that Jess Willard will never leave his Kansas farm and the cows and the chickens to come out and defend his title.

It's almost seven o'clock, and since Curley has promised to start the fight promptly at that hour, we've got very little time left to tell you about the details of this scrap. Jack Dempsey is the twenty-two year old youngster who's come up in heavyweight circles like a flash in the last two years. He's been bowling over the star heavies right and left, winning most of his contests with a K. O. sock in the first round. He's trimmed the best of the lot—Willie Meehan, Gunboat Smith, Porky Flynn, Billy Mike, Bill Brennan, and Carl Morris.

Very nearly we didn't have a fight here today. Fred got himself into something of a mess with the draft board early this week, and for a time it looked as if Fulton would be grabbed by the government sleuths and slapped into the army. Fred hadn't appeared before the New York draft board owing to the fact that the notices sent him had strayed on the way, but everything has been satisfactorily explained, and Fred was given a clean bill of health.

This fight means a lot to Fred Fulton. Only Dempsey stands between him and Jess Willard. While Jess has been loafing out on that Pottawatomie farm of his in Kansas, Fred has been making fistic hay in the ring, and everything is set for his scrap with Willard if he puts Dempsey away. He may have to wait until the end of the war, but if he can put "One Round Jack" to sleep decisively this afternoon, he'll have first crack at the titleholding Kansan's crown, which Willard packed away in the moth balls after he won it from Johnson, and which has rarely been seen since.

Jack Kearns, the man who is managing Dempsey thinks that Jack is head and shoulders above Fulton and every other heavyweight in the field —even Willard—and he's willing to let his protégé try to prove it.

Both men appear fairly well matched, and many experts figure that they'll last out the full ten rounds. They're hard hitters, but neither looks to be a hard enough hitter to knock the other down. If anybody's got the edge, it's Fulton.

Whee! There's a yell! It's Fulton coming down the aisle on his way to the ring! Fred Fulton, the big, tall, lean Minnesota boy who wants to win the world's championship! The crowd is giving him a great cheer as he comes up the aisle and swings through the ropes and into the ring!

Mike Collins, his manager, is with him, and a gang of seconds, water boys, trainers and camp followers. They think he's the coming champion of the world. Fred is showing the crowd a great big grin.

Fred looks fit and ready for the battle, and Ed Curley, the promoter, has joined the little crowd in Fulton's corner and he's talking to him. Curley probably wants to promote the Willard-Fulton fight for the championship.

Wait a minute! What's that! There's more noise! It's Dempsey this time—Jack Dempsey, the twenty-two year old bruiser from Nevada, who has been heaving the best of the heavies right and left for the last two years. He's coming down the aisle to the ring, almost fighting his way through the mob that's clogged up the passages ever since they raced in from the cheaper seats at the edge of the field.

Jack Kearns is with him, and a group of seconds and trainers. Dempsey looks like a big surly boy. He's wearing an old torn red sweater, and there's a two day's growth of whiskers on his chin and jowls. His face and body are brown—he's been doing a lot of training in the sun. He's just scowling—not smiling as Fulton was when he came in the ring, and he looks every inch the fighter.

Now the new chocolate-colored boxing gloves have been dumped on the floor, and the seconds are sorting them out. Jack Kearns has wandered over to Fulton's corner to take a look at Fred's bandages on his hand, and Mike Collins has gone into Dempsey's corner to do the same thing. Jack has pulled off that red sweater, and now they're fitting the gloves on the hands of both the fighters.

Here comes the announcer signalling for quiet. Here's the dope as he shoots it to us with that megaphone voice—ten rounds, no decision, between Jack Dempsey, 188 pounds, and Fred Fulton, 202 pounds.

Now the referee is calling the men to the center of the ring for their final instructions. Fred comes out of his corner with his bathrobe draped over his shoulders, and he's smiling as he steps to the center of the ring. Jack still is wearing that scowl, and he's looking at the floor as the referee talks to them. Ten rounds—no decision—eight ounce gloves—and behind the smiling face of Fred Fulton and the scowling mask of Jack Dempsey there is the same thought—that a decision won't be necessary. A few weeks ago in Chicago Jack Dempsey told THE TRIBUNE'S boxing editor that he intended to knock out Fulton in one round, and he looks as though he intends to do it.

Now they've gone back to their corners. Ed Curley is up in the ring now, the announcer is introducing him, and he's getting a hand from the crowd! Ed is saying something, but we can't hear what it is in all the din.

Now they're clearing the ring for action. Jack Kearns is whispering into Dempsey's ear as the two fighters face each other across the ring and wait for the gong. The seconds are scampering out of the ring.

There's the bell! Round one! Dempsey is out of his corner and in the center of the ring in a flash. Fulton comes out with a smile on his face. They spar for a moment! Fulton sticks out his left hand with a widening grin. What's this Dempsey got? he asks himself. Wow! That's what he's got! Dempsey lands a hard right to the heart! It hurt Fulton. He didn't expect it. A clean blow just above the heart! Look at Dempsey tear in. He's forcing Fulton back against the ropes—Dempsey lands a left hook to the jaw—Dempsey has Fulton groggy—Dempsey has him groggy from two punches! Now their wrestling a bit—Fulton is still groggy O. Dempsey starts a right hander from his shoes. . . . on the jaw. . . . Fulton is down. . . . Fred Fulton is on the mat. . . . He's just crumpled up and gone down . . . there's the count. . . . he strains his body. . . . there's a look of pain on his face. . . . taree . . . four . . . Mike Collins, his manager, implores him to get up. . . . Dempsey stands over him scowling. . . . seven . . . eight. . . . Fulton writhes in pain. . . . He lifts his body a foot from the floor. . . . his head hangs over the lower rope. . . . Dempsey is waiting, fists clenched. . . . Jack Dempsey has knocked out Fred Fulton! Dempsey wins in the first round!

Bring on Jess Willard!

SALE OF RADIO LICENSES BARRED, COUNSEL HOLDS

Is Violation of the Act of 1927.

Radio licenses, like automobile tags, cannot be sold, mortgaged, or leased without the consent of the federal radio commission, Bethuel M. Webster Jr., general counsel of the commission, holds in an opinion of section 12 of the radio act of 1927. The legal view has been given on account of the raising of the question upon the presentation of petitions for renewals. In one instance recently the commission found an applicant who apparently was making a business of obtaining and selling licenses at a profit.

Section 12 is intended, Mr. Webster says, "to prevent development of the theory of property rights in the use of frequencies or in the right to communicate by radio"; also "to prevent the making of any profit based on the sale of a license" and the acquisition of stations by ineligible or undesirable persons.

"The actual assignment of the license itself without consent of the commission," Mr. Webster said, "is clearly a violation of section 12, since it amounts to a transfer of control. Moreover an outright sale of station apparatus, where the effect is to put an unlicensed vendee into possession and control is not permitted.

"During the license period the act prohibits any termination of the mortgagor's control, whether that control is terminated by default, repossession or foreclosure.

"A lease which is so drawn as to constitute a mere sale of time allows the lessor to retain control of the use or operation of the station, to continue financially responsible for the debts of the station and to continue its management is not objectionable.

"On the other hand, a lease which puts into the hands of a lessee the station management, which the commission in issuing a license has placed in the hands of the lessor licensed in accordance with the standard of public interest, would, in effect, be an assignment of license and therefore void."

RAVENSWOOD P.-T. BODY TO PUBLISH MONTHLY PAPER

A few of the members of the board of directors of the Ravenswood Parent-Teacher association are meeting regularly this summer in the interest of a new monthly publication that they are planning for the coming year. The initial issue will be published the first week of school in the fall. This paper will be under the editorship of Mrs. Thayer Jordan, 4346 North Ashland avenue, Mrs. R. H. Saunders, 4420 North Hermitage avenue, and Mrs. Jewell Organ, 4518 Greenview avenue will be associate editors. Mrs. P. F. Griesemer, 4410 North Damen avenue, is to be the circulation manager.

Ravinia Women Entertain Chicago Commons Group

Last Tuesday mothers and children of the Chicago Commons were entertained at a picnic by the Ravinia Woman's club. A picnic lunch under the trees on the Ravinia school grounds was followed by games for the children and a drive to the beach, where the rest of the afternoon was spent.

PROGRAM HIGHLIGHTS

[Central daylight saving time.]

9:30 P. M.

Columbia network. Hudnut Duburry musical program to WMAQ and chain stations.

WCBD [277], Zion City. Choir; service.

WENR [345], Chicago. Variety program.

2:45 P.M.

WMAQ [448], Chicago. Cubs vs. Brooklyn; also W-G-N.

3 P. M.

Columbia network. Cathedral hour to WABC, WEAN, WFBL, KOIL, WCAU, WJAS, WISN, WADC, KMBC, WGHP, WMAL, WCAO, WOWO, WKBW, WCCO, WFBM, KMOX, WSPD.

NBC system. Sunday Forum to chain stations.

5:30 P. M.

W-G-N [416], Chicago. Children's concert.

NBC system. Anglo Persians to KYW, WJZ, WBZ, WBZA, WBAL, WHAM, KSTP, WKBC, KDKA, WLW, WJR, KWK, WREN, KOA, WTMJ.

6 P. M.

KYW [294], Chicago. Orchestra; organ.

WCFL [309], Chicago. The Rev. Copeland Smith.

WGES [220], Chicago. Ensemble.

NBC network. Cathedral hour to KFAB, WIL, WRHM.

WMAQ [448], Chicago. Concert.

7 P. M.

Columbia network. La Paulina hour to WMAQ, WABC, WFBL, WCAO, KMOC, WJAS, WOWO, WCAU, KOIL, WLBW, WMAL, WADC, WKRC, WFBM, WISN, WMAK, WNAC, KMBC, WEAN.

NBC system. Enna Jettick melodies to KYW, WJZ, WBZ, WHAM, KDKA, WJR, KWK, WREN, WTMJ, WHAS, WSB, WLW, WFAA, WSM, WOAK, KPRC, WKY, KSTP, KTHS, WMC, KOA, WEBC, WBAL.

7:15 P. M.

WCFL [300]. Chicago. Orchestra.

WMAQ [448], Chicago. Musical program.

7:30 P. M.

Columbia network. Sonotron concert to chain stations.

WMAQ [448], Chicago. Vocal; concert.

8 P. M.

Columbia network. Majestic Air theater to WBBM, WABC, WNAC, WEAN, WKBC, WFBL, WMAK, WCAU, WJAS, WADC, KMBC, WKRC, WGHP, WHK, KOIL, WISN, WCCO, WCAO, WOWO, KMOX, WSPD.

WCFL [306], Chicago. Orchestra.

WENR [345], Chicago. Talk; recital.

8:15 P. M.

NBC system. Atwater Kent concert to W-G-N, WEAF, WRC, WCAE, WWJ, WDAF, KSM, KSD, WGR, WEEI, WGY, WFI, WTAM, WOW, WSB, WMC, WFAA, KPRC, WOAI, WSAI, WOC, KSTP, WTMJ.

8:45 P. M.

NBC system. Baldwin concert to KYW, WJZ, WHAM, WJR, KDKA, WBZ, WLW, WREN, WTMH, KSTP, KWK, WBAL, WEBC.

9 P. M.

KYW [295], Chicago. Week-end party.

Columbia network. Columbia feature to WBBM, WABC, WNAC, WEAN, WFBL, WMAK, WCAU, WJAS, WADC, KMBC, WKBC, WHK, WLBW, WMAL, WGHP, KOIL, WCAO, WOWO, KMOX, WSPD.

WENR [345], Chicago. Edison symphony.

WMAQ [448], Chicago. Feature music.

9:15 P. M.

KYW [294], Chicago. Week-end party.

9:30 P. M.

Columbia network. Russian music to WMAQ and other chain stations.

10 P. M.

W-G-N [416], Chicago. Tomorrow's Tribune.

WMAQ [448], Chicago. Feature; orchestra.

Radio Gives Music to Chase Park Sport Fans

A radio and large outdoor loud speaker has been installed at Chase park, Leland and Ashland avenues, to provide music for residents of the district while at play. The radio can be heard in all points of the park. "Five Acres of Athletic Activites" is the new slogan adopted by Harmon Baker, athletic instructor at the park. A baseball diamond, four tennis courts, volley ball and horseshoe courts, running track, wading pool and playground, provide all types of exercise and sport to the thousands of north side residents who visit the park daily. Miss Dorothy Padden is the women's athletic director.

Expect Action on Sewer.

The Wilmette village board is expected to take final action on the proposed $233,031 sanitary sewer project for the west section of the village.

Lake Forest Rector Goes on Six Weeks Vacation

The Rev. Herbert W. Prince, rector of the Episcopal Church of the Holy Spirit, Lake Forest, has gone with his family for an annual six week vacation. The first three weeks they will spend with President Herbert M. Moore of Lake Forest college and Mrs. Moore at the Moores' summer home on Lake George, Rhinelander, Wis. Thence they will motor around the head of the lake to Leland, Mich. During Mr. Prince's absence services at the church will be conducted by the Rev. Richard M. Trelease, field secretary of the National Council of the Episcopal church.

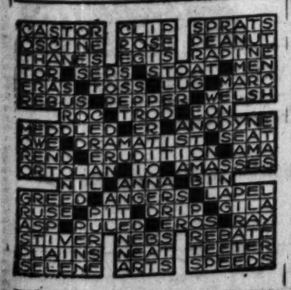
Lincoln and Berwyn Aves. to Get Drinking Fountain

A public drinking fountain will be installed at the corner of Lincoln and Berwyn avenues soon, according to an order referred to the commissioner of public works by the city council recently.

Answers to Quiz on Famous Homes

1—The White House, Washington, D. C.
2—8 street.
3—Calvin Coolidge.
4—George Washington.
5—Monticello.
6—Theodore Roosevelt.
7—In a log cabin in Kentucky.
8—Springfield, Ill.
9—Richmond, Va.
10—Nataihaniel Hawthorne.
11—Henry D. Thoreau.
12—Thomas A. Edison.
13—Henry Ford.
14—Douglas Fairbanks and Mary Pickford.
15—The Vanderbilts.
16—Sulgrave manor.
17—Shakespeare's.
18—Anne Hathaway's cottage.
19—Charles Dickens.
20—Charles Dickens.
20—George Bernard Shaw, who recently moved away, and Sir James Barrie, who still lives there.
21—Buckingham palace.
22—Windsor castle.
23—It is the official residence of the British prime minister.
24—It is the official country home of the prime minister.
25—King George.
26—King Arthur and his knights of the round table.
27—Haddon hall.
28—Robin Hood.
29—Mary Stuart, queen of Scots.
30—Andrew Carnegie.
31—Joan of Arc.
32—The palace de l'Elysee.
33—The Louvre.
34—The royal palace near Paris, built by Louis XIV.
35—Empress Josephine, wife of Napoleon.
36—The Vatican.
37—The royal palace in Rome, home of the Italian royal family.
38—It is a royal palace at Potsdam, Germany, built by Frederick the Great.
39—The former kaiser, Wilhelm II.
40—A tuh.
41—The top of a pillar, where he lived for thirty-seven years.
42—Hamlet.
43—Satan and his associates.
44—The House of Seven Gables.
45—"Uncle Tom's Cabin."
46—Mrs. Wiggs.
47—In the west.
48—"My Old Kentucky Home."
49—"Columbia, the Gem of the Ocean."
50—John Howard Payne.

Cross Word Answers



A. L. Owen Music Co.
4736-38 Broadway
4 Doors South Riviera Theater
Phone LONGBEACH 1314

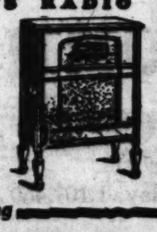


Victor-Radio Electrola RE-45 Only
$275
Less Tubes

Come in tomorrow and see and hear the marvelous new Victor Radio and Radio-Electrola combination. No obligation.
$10 Cash
Delivers either set to your home.

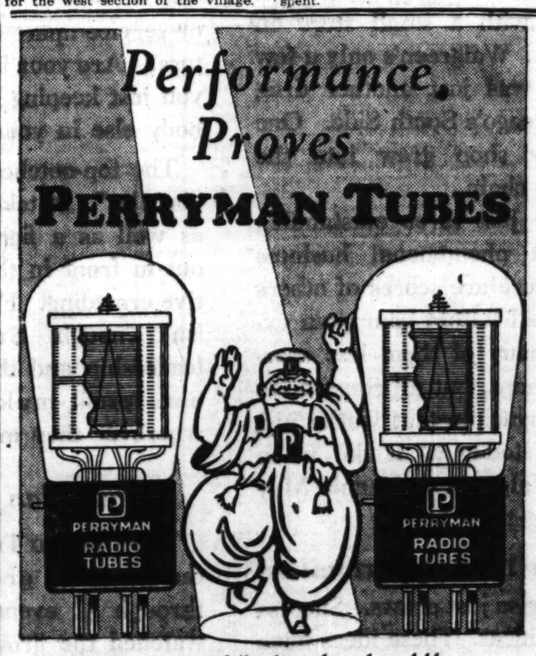
THE New Victor-Radio
MICRO-SYNCHRONOUS RADIO

Phone Longbeach 1314 for free home demonstration. Trade in your old set. Easy terms to suit you!



Victor-Radio Console R-32 Only
$155
Less Tubes

Open Every Evening



CLEAR reception, full volume, long dependable service—that's how Perryman Tubes prove their worth. Achieving success because of their Patented Bridge and Spring—features exclusive to Perryman Tubes alone—Always giving that clear tone, that greater volume, those extra hours of service—that better reception—making Perryman Radio Tubes one of the fastest sellers in the business today!

Ask your dealer about the famous Patented Perryman Bridge and Spring.

Let Perryman performance convince you!

Perryman Electric Co., Inc.
McCormick Bldg.,
332 South Michigan Ave., Chicago

PERRYMAN RADIO P TUBES

WGN
PROGRAMS
416.4 METERS—720 KILOCYCLES

TEN, TWENTY, THIRT—! . . . . . .

R. H. L., proprietor of the middle column of The Tribune's editorial page called the "Line o' Type or Two" and shrewd observer for radio folks' entertainment, treats tonight. Back before the days of the nickelodeon, Dick Little was an ardent apostle of the vaudeville stage and variety stars in general. He gives an amusing cross section of the antiquated mode of entertainment as seen from the topmost dizzy rows of the Sweat Box. 8:45.



Richard Henry Little.

PATRICIA ANNE MANNERS
The little Blue Soprano
POPULAR TUNES
by the W-G-N studio
DANCE ORCHESTRA
Violin choir
Thermo-proof Entertainers
7:45

OLD TIMER
The philosopher of the ether in His Sunday Evening Discussion with
PAT BARNES
Hear them tonight
7:00

TOM, DICK and HARRY
Three High Hat Harmonists and one well behaved guitar
Old and New Favorites
5:30, 7:45, 11:30

Superb
Dance Music
Studebaker Champions
8:45

BASEBALL
compliments of Baskin
CUBS vs. BROOKLYN
WRIGLEY FIELD
Quin Ryan
2:55

LARRY LARSEN
2:00, 6:30

REAL HARMONY
by the
PULLMAN PORTERS
9:45

MARK LOVE
Basso
The Sunday Hymn
1:15

LAWRENCE SALERNO
Picturesque Neopolitan Songs
1:30

Tomorrow's Tribune
Fresh news from the first editions of tomorrow's paper
10:00

Hooplas and Hisses

Request for Prisoner's Song

Chicago.

Gentlemen:
I understand that you solicit criticism. Here it is. We are absolutely unable to listen through one of the performances of the Hungry Five. If there ever was an assinine program, this is it. If the five were sentenced to the federal prison for a stretch, few of your patrons would refuse to join the celebration.
W-G-N FAN, S.

Discontented

Wauconda.

Dear Hungry Five:
If I could but express in a convincing way the admiration I have for your work, and tell you how thoroughly I enjoy your fun making, I would be content. I can never retire until I have heard what you boys have to play and say. May I live long to hear, "Eins, zwei, drei, spiel!
Very sincerely,
GRANDMA BUSCHEIEK.

CHILDREN'S CONCERT

They play their best music for the children. Sometimes lazy tunes that shepherds have sung or piped on eerie pipes. Sometimes laughing songs that elves have learned from water tumbling over stones in a young brook. Stories, too, there are. They speak familiarly of Pan and his ilk who have youth sealed up safely within them. The music is by the W-G-N Symphony Orchestra responding enthusiastically to the baton of Gaston Du Moulin. Be gay and begin the concert at 5:45.

JEAN GOLDKETTE . .

A bomb has dropped in the dance music world. Victor Young, prominent young orchestrator and violinist—Van Fleming, inspiring tenor and guitarist—Bill Herring, who plays an elastic trombone that croons as Sophie Tucker wishes she could—Jack Codaro, who licks out the dirty runs on any of half a dozen saxophones and toots a merry break on a clarinet—they're all members of Jean Goldkette's most famous of radio bands. Sunday's their big day. 1:30, 2:25, and 11.

DETAILS OF TODAY'S W-G-N PROGRAM

SUNDAY, AUGUST 4

Chicago Daylight Saving Time

DAYTIME

11:30 to 12—Digest of the Day's News.
12 to 1—Reading of the Tribune Comics.
1 to 1:15—Hickey & Johnson, guitarists.
1:15 to 1:30—Mark Love, basso.
1:30 to 2—Jean Goldkette and His W-G-N Dance Orchestra.
2 to 2:25—Larry Larsen.
2:25 to 2:55—Jean Goldkette and His W-G-N Dance Orchestra.
2:55 to 4:30—Baseball: Cubs vs. Brooklyn, compliments of Baskin.
4:30 to 5:30—Arabian Nights Entertainment.
5:30 to 5:45—Tom, Dick and Harry, harmonists.
5:45 to 6:30—Children's Concert.

EVENING.

6:30 to 7—Larry Larsen, organist.
7 to 7:20—Pat Barnes and Old Timer.
7:20 to 7:30—Drake Concert Ensemble.
7:30 to 7:45—Coon-Sanders Nighthawks.
7:45 to 8:15—Therm-O-Proof Entertainers.
8:15 to 8:45—Atwater Kent Program.
8:45 to 9:15—R. H. L.'s Air Line.
9:15 to 9:45—Studebaker Champions.
9:45 to 10—Pullman Porters.
10 to 10:10—Tomorrow's Tribune.
10:10 to 10:40—Frank Roberts, tenor; W-G-N Symphony Orchestra.
10:40 to 11—Coon-Sanders Nighthawks.
11 to 12—Jean Goldkette and His W-G-N Dance Orchestra; Tom, Dick and Harry, harmonists.
12 to 12:20—Coon-Sanders Nighthawks.

DEATH TAKES WIDOW OF N. U. SCHOOL FOUNDER

Mrs. Annie Cumnock Long Resident of Evanston.

A resident of Evanston for 61 years, Mrs. Annie Webster Cumnock, widow of Robert McLean Cumnock, the founder of the Northwestern university school of speech, died last Sunday at her home, 662 Hinman avenue.

In her youth, Mrs. Cumnock had been active in club and church work in Evanston, particularly at the First Methodist church. She is survived by one son, Claude Cumnock, 744 Hinman avenue.

Dr. Harris Franklin Rawl of Garret Biblical Institute, at which Mr. Cumnock had acted as professor of elocution, officiated at the funeral services which were held from the late residence with interment at Rosehill.

Mr. Cumnock was the founder of the Cumnock school of oratory, which later affiliated with Northwestern university, and he served as director until 1915. His death occurred on Nov. 28, last year.

A. J. CORNELL, FORMER TAILOR IN LOOP, DEAD

One of Chicago's early residents, Adna J. Cornell, who came here shortly after the fire, died Wednesday at the home of his son, Dr. Edward L. Cornell, 7425 Princeton avenue. Mr. Cornell was 70 years old. Funeral services were held yesterday at the chapel at 63d street and Harvard avenue. Burial was at Mount Hope cemetery.

Mr. Cornell was born in Belvidere, Ill., and came here when 15 years old to work for a wholesale trimming house. In 1888 he went into business for himself at 195 South La Salle street, as A. J. Cornell, merchant tailor. He remained in this business, moving to 30 North La Salle in 1892, until his retirement June 30, 1928.

Most of his life was spent on the north side of Chicago. He first lived on Chicago avenue in the early days when that street was almost the outskirts of Chicago's north residential district. Later he maintained an apartment at the corner of Fullerton and Clark streets for fifteen years. For the last ten years he resided on North Rockwell street, until at the time of his retirement he moved south to make his home with his son.

Mr. Cornell is survived by his son, Dr. Cornell, a daughter, Mrs. James E. Baker of Hinsdale, a brother, Frank Cornell of Warren avenue, and two sisters, Mrs. Hattie Powell and Mrs. Mary Lathrop, both of Belvidere.

DEATH STRIKES FAMILY THREE TIMES IN MONTH

Three times in the last month death has cast its shadow over the home of Mrs. Minnie Remington, 1451 Argyle street. On July 4 her brother, Herman Slater, died; on the 23rd she lost her husband, Lyman A. Remington, and last Sunday her mother, Mrs. Matilda Slater, 80 years old, was taken.

Funeral services for Mrs. Slater were held on Wednesday with burial at Oakridge cemetery. She was survived by Mrs. Remington and two other daughters, Mrs. Matilda Hackenberg and Mrs. Lora Ribble.

Her husband, Henry S. Slater, who died four years ago, had been a foreman in a box factory before his retirement. Mrs. Slater was born in Norway and came to America when 14 years old. She had lived in Chicago since civil war days.

MRS. A.P.SHOGREN OF WILMETTE IS DEAD AT 83

Mrs. Anna C. Shogren, 83 years old, died Monday at the home of her daughter, Mrs. William Mason, 845 Sheridan road, Wilmette. Mrs. Shogren came to Chicago in 1870 with her husband, the late A. P. Shogren, founder of the A. P. Shogren Automotive company. For ten years she had made her home in Wilmette, still retaining an active interest in church work. She was a member of Wilmette Methodist church. Surviving her are two daughters, Mrs. Mason and Mrs. G. Wesley Franklin, and two sons, George E. and Arthur A. Shogren. Funeral services were held Wednesday in the Rosehill cemetery chapel.

DIES IN ATTEMPT TO RESCUE TWO FROM DROWNING

A brave attempt to rescue a man and boy from drowning at Prentice, Wis., resulted in the death of Roland T. Anderson, 20 years old, son of Mr. and Mrs. Joe Anderson, 4062 Kenmore avenue. Roland had been in business with his father, who is a cattle buyer. He was born in Ironwood, Mich., but had lived in Chicago most of his life. Funeral services were held Wednesday from the chapel at 929 Belmont avenue with interment in Graceland cemetery.

August Koblitz, Insurance Veteran, Dies of Injuries

Injuries received in an automobile accident on July 26 caused the death last Monday of August Koblitz, 435 Wrightwood avenue, for twenty-eight years connected with the Prudential Life Insurance company. Mr. Koblitz, who was 59 years old, was born and raised in Chicago. He is survived by his widow, Susan, and four children, Walter, Margaret, Thomas and Francis.

Theodore Hansen, Father of Eight Children, Is Dead

Theodore Hansen, 59 years old, 6348 Greenview avenue, died last Sunday, leaving his widow and eight children, Catherine, Joseph, Lucy, Mary, Jacob, Anna, Barbara, and Bennie. Funeral services were held Wednesday from the residence to St. Henry's church, 6404 Ridge boulevard. Mr. Hansen was a janitor.

Youngest Cub Fan



Mrs. Walter Molenda and Walter Jr.

The lustiest and loudest cheerer in the whole Wrigley field and the youngest active Cub fan, that's what Walter Molenda Jr., four and a half months old, proclaims with many wahs he is.

Young Walter attended the game between Philadelphia and the Cubs last Sunday with his parents, Mr. and Mrs. Walter Molenda, 1342 North Claremont avenue. And his strenuous cheers were rewarded when the Cubs won and also when William Wrigley Jr. noticed his efforts.

Wrigley asked to be introduced to the young sportsman and incidentally added $50 to Walter's bank account.

"That's the sort of fans," he said, "that we are going to need in the years to come."

Walter saw the game between the Cubs and Boston Friday and today he's going to root for them against Brooklyn.

ACCIDENT DEATH TOLL OF PUPILS CUT 7 A MONTH

Safety Bureau Reviews Two Years' Work.

The death toll of accidents to school children was reduced by more than seven a month during the first five months of this year in comparison with 1927, according to figures presented by Frank C. Singleton, director of the bureau of safety of the board of education, in the annual report of the bureau. School children incurred each month of 1929 until June 1 an average of 107 fewer injuries than during 1927, the year in which the bureau was organized.

Assuming that the figures for 1929 will be added to at the same rate recorded in the two previous years it will still leave an average of 200 accidents and 10.6 deaths per month of 1929 as against 307 accidents and 17.8 deaths each month in 1927 and 270.8 accidents and 17 deaths each month of 1928.

The bureau was organized in October, 1927, to reduce crippling and killing of Chicago's school children in school, street and home accidents.

214 Pupils Killed in 1927.

The success achieved by the bureau up to the present time has been told in the figures quoted in the report. Whereas there were 3,684 injuries and 214 fatalities in 1927, 3,250 injuries and 205 deaths in 1928, there were only 996 injuries and 56 children killed up to June 1, 1929.

"However, these figures are still far too large," according to Mr. Singleton, "for a progressive city such as Chicago, who rightfully boasts that she is a leader in matters pertaining to schools and school administration, and a city in which the population is increasing at a rate of 125,000 persons annually with an automobile registration increasing between 15,000 and 18,000 a year."

According to a survey conducted by the bureau of safety, not all the accidents to school children occurred on the streets, but also on school playgrounds and yards, in shops for manual training instruction, wood shops, domestic science rooms, in gymnasiums, classrooms, corridors, basements and stairways.

Many Groups Aid Work.

The bureau has enlisted the aid of parent-teacher organizations, business, civic, commercial and religious organizations, clubs and homes, in a drive to educate the children to an idea of safety consciousness. Teachers from the kindergarten to ninth grade have been given an outline of a safety study.

Some of the slogans which teachers for two years have been asked to impress upon the minds of the pupils and upon which they have enlarged with classroom talks have been such as "Don't Hurry, Start Early"; "Say It with Safety and Save the Flowers"; "Safety Takes the Dent Out of Accident"; "An Ounce of Prevention is Worth a Ton of Regret"; "A Safety Tip: Don't Slip."

In addition to the educational program, the bureau of safety with the coöperation of a committee from the federation of parent-teacher associations was active in securing a state law requiring that all drivers of automobiles be licensed and is at present working to secure a uniform traffic code over the city.

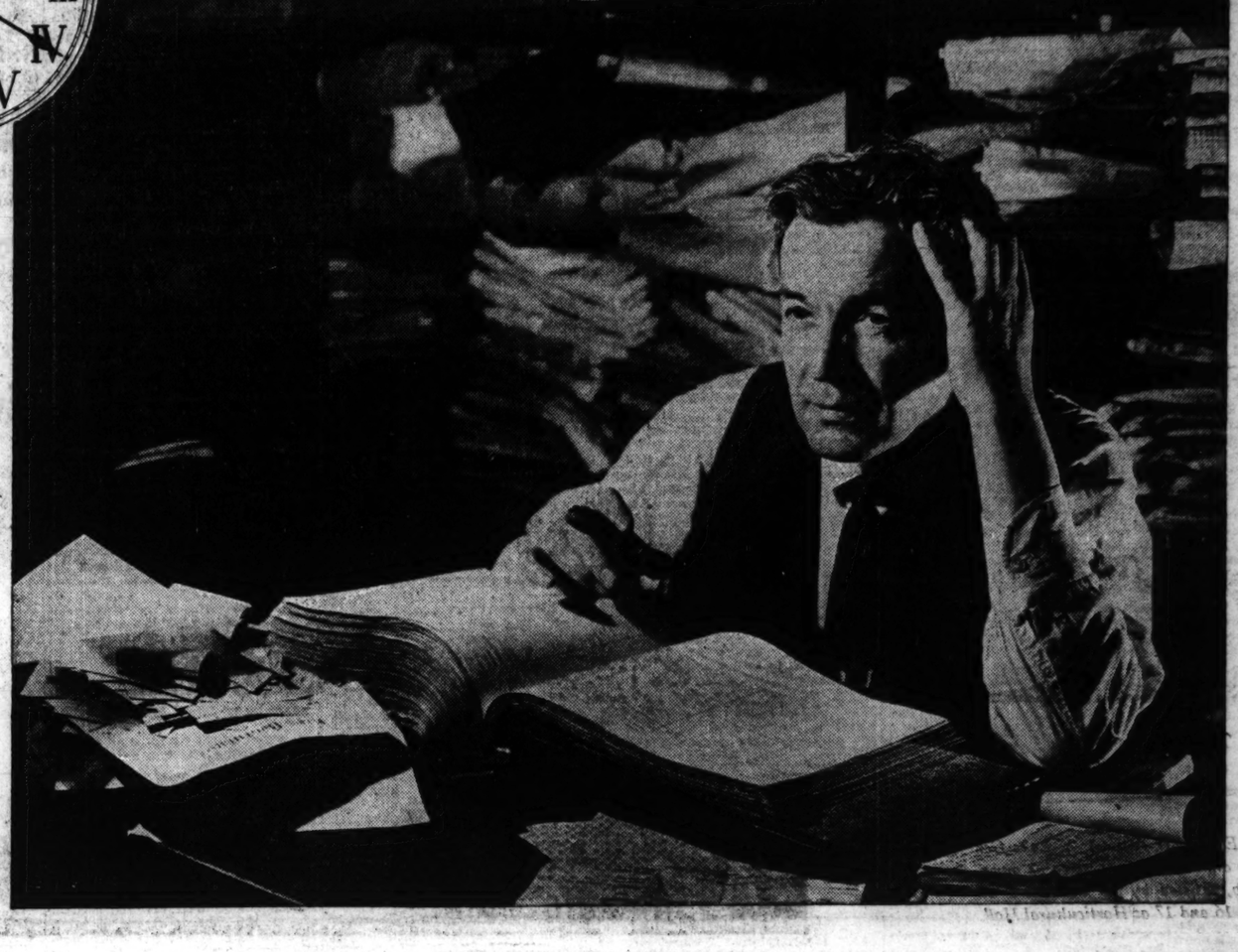
"A driver going north from the south side passes through six different traffic ordinances before reaching Rogers Park," said Mr. Singleton, who contends that uniform traffic laws and crossing lights would simplify driving and eliminate accidents.

Patrol Boys Got Uniforms.

The bureau also succeeded in getting uniforms for the junior safety patrols connected with all grade and junior high schools, and are working for better supervision for school playgrounds.

A large map in the office of the bureau of safety shows the location of accidents which have occurred to school children. A yellow tack is placed in the map to indicate an injury and a small American flag indicates a fatality. A glance at the map shows that Chicago avenue, Milwaukee avenue, North Halsted street and North Clark street were the scene of the majority of accidents which have occurred on the north side

Did this morning find you still worrying over your books?



Let us help you build greater profits with this new principle

EVERY great business of today was once an experiment and a venture. Mandel Brothers started out with a small store on Clark Street. Walgreen's only a few years back was just another drug store on Chicago's South Side. One small candy shop grew into the Fannie May chain.

These are just three outstanding examples of phenomenal business growth. There are scores of others you can recall within your own experience—many of them less spectacular, perhaps, but all illustrative of a great principle that works just as certainly today as it did when Mandel's, Walgreen or Fannie May were making their starts.

Grow with Your Opportunities

No enterprise just grows. Success comes from ideas. These ideas have to be pushed. Push them hard and long enough and the world begins to sit up and take notice.

Are you building a business or merely running a store? Are you doing anything that sets your store or service apart from your competitors? Are your ideas original or are you just keeping in step with everybody else in your line?

The top-notchers make their own "breaks." It takes a working head as well as a fighting heart to stay out in front in this day of competitive crowding. Following the crowd isn't enough. Success requires leadership and the ability to recognize profit-making opportunities wherever they may arise.

A New Plan for Merchants

The Chicago Tribune has watched the amazing growth of Chicago through 82 eventful years. It has watched the growth of small business ventures into some of the greatest commercial enterprises of the present day. It has studied the causes making for success and noted the causes that led to failure. Now, out of this vast experience, the Tribune has developed a plan designed to help retail merchants achieve greater success under conditions as they exist in the city of Chicago today.

The complete details of the Tribune's plan have been published in book form, under the title "Bigger Profits for Merchants." The Tribune would like to place a copy of this 32-page book into the hands of every retail merchant doing business on the North Side.

A copy of this interesting book will be sent free of charge to every merchant who will ask for it. There are no strings tied to this offer. By filling in and mailing the coupon, you will not be obligating yourself to anything.

Send for this book now!

IT IS YOURS FOR THE ASKING



MAKE YOUR START WITH THIS COUPON

CHICAGO TRIBUNE—Tribune Tower (N—8-4)

Gentlemen:

Please send without obligation to me a copy of your book "Bigger Profits."

Name .....

Address .....

Chicago Tribune

METROPOLITAN SECTION

Total Average July Circulation: Daily, 854,893; Sunday, 1,107,469

METROPOLITAN SECTION

NW—

Chicago Sunday Tribune

THE WORLD'S GREATEST NEWSPAPER

Neighborhood News. Churches, Clubs, Schools. Radio Programs.

AUGUST 4, 1929.

DEMAND OGDEN BE COMPLETED ACROSS ISLAND

Business Men Get Faherty's Backing.

Support in obtaining the immediate opening of Ogden avenue across Goose island to form a time-saving connecting artery between the lake shore and the west side was promised west side business men Thursday by Michael J. Faherty, president of the board of local improvements.

Mr. Faherty told a group of fifty representatives of the West Town chamber of commerce who appeared in his office to enlist his coöperation in behalf of the project that when the city council reconvenes next month he will seek legislation permitting the board to make the improvement without further delay.

The west side business group will be requested to appear at the city hall again when the council is in session, he said, to indorse his demands upon the council finance committee. Members of the chamber signified their willingness to take any steps necessary to obtain completion of the street, which has been held back since 1921.

Cost Estimated at $8,800,000.

The cost of the improvement has been estimated at $8,800,000, and the board will probably seek to obtain funds by special assessment on property owners with payments spread over a period of 20 years, according to the terms of a law recently passed by the state legislature. To open Ogden avenue across the island two bridges must be constructed across the river channels which must be connected by a viaduct across the island. The latter is covered by a network of railroad tracks.

"Opening of Ogden avenue will bring traffic on a direct line from such western towns as Aurora, Naperville, La Grange, and Lyons across the west side to the north shore," C. B. Clemons, forum chairman of the chamber, said. "The improvement is complete from Randolph street to the island, but its full usefulness has never been realized because the part across Goose island is not done. A delay of 15 minutes is necessitated in crossing the island."

C. H. Kavanaugh Makes Plea.

Manufacturers in the entire west side as well as property owners and merchants feel the need of the improvement, according to Clarence H. Kavanaugh, director of the chamber and president of the West Side Commercial league.

Ald. J. H. Taylor [37th] said that residents in a section as far removed from the improvement as Austin realize the great benefit to the west side which its completion would bring. He pledged his support, and assured the gathering that other west side aldermen were also prepared to vote for the necessary ordinances.

Frank J. Bilek, secretary of the South Central Lions club and director of the chamber, told Mr. Faherty that the entire southwest side is heartily in favor of the project and believes that since it was started eight years ago, it should be completed without delay.

Cites Duty to Folk Who Paid.

"I realize that the improvement is needed by the entire west side, and will lend every effort to obtain its completion as soon as possible," Mr. Faherty said. "More than 37,000 property owners throughout the district have been assessed for the parts of Ogden avenue already completed, and they are entitled to a return on their money. The Goose island project should be completed before any other local improvement is attempted," he added.

H. J. Ruggles, manager of the chamber, was chairman of the meeting. Some of the other men present were: F. R. Campbell, Sam Baumgard, Harry J. Gardiner, M. F. Blondell, John Miller, Charles Severinghaus, Fred W. Murray, Joseph Chaban, Roland O. Watson, I. F. Dankowski, George C. Koltz, Irving N. Klien, Charles Hayes, Otto Nicholas, Sam Schuham, Louis E. Golan, Mark Shanks and George J. Dehn.

PARKS ARE SUMMER HAVENS FOR NORTHWEST SIDE YOUNGSTERS



Children of the northwest side are making use of the parks these warm days. The pictures here were taken last week at Mayfair park, which is governed by the Irving Park district commissioners. The picture at the upper left shows several youngsters enjoying the wading pool. A number of children are making the most of the shower in the lower picture at the left. The third picture shows little Billy James celebrating his second birthday in the company of his grandfather, James Waters of Park Ridge, by building castles in the sandpit of the park. Billy lives at 4557 North Kenton avenue. [TRIBUNE Photos.]

WED FIFTY YEARS



MR. AND MRS. CHARLES J. LEMBCKE.

Mr. and Mrs. Charles J. Lembcke, 3940 Cornelia avenue, celebrated their 50th wedding anniversary recently with a dinner dance in the Sheridan room of the Edgewater Beach hotel. Mr. and Mrs. Lembcke have resided in Chicago for nearly 60 years and Mr. Lembcke is still active in his trade.

They have two children, Mrs. Joseph H. Leonard of Kenilworth and Charles H. Lembcke of Aurora.

OUR TOWN

Paragraphs About Some Folks You Know.

BY FRED PASLEY.

THE Park Ridge rumor that Homer S. Van Denburgh, the editor, had left town, is a base canard. Homer had the mumps and availed himself of the opportunity to stay home and get acquainted with the family. Despite the fact the vacation was slightly involuntary, Homer reports a swell time.

Mr. and Mrs. Harold A. Cook of 5115 North Kolmar avenue have sent us a card announcing "the birth of a baby boy: his name is Robert John," and from what we hear the card explains why vox pop has been so lusty of late.

WE were surprised to learn that Anton J. Cermak, president of the county board, is to be officially received into the Order of the White Lion. We thought he was a White Mule.

William Zeman of the Chicago Auto laundry, 5516 West 22d street, has returned from a week's stay at Rice's lake, Wisconsin, from which he was reluctant to depart because of the abundance of fish. William says he left a few.

Henry A. Blair, president of the Chicago surface lines, was observed this week riding to work in one of his cars—a Packard eight.

The fire department had to be summoned to the St. Charles Country club a few days ago, we are informed, to extinguish Ira Isaacson, the insurance salesman of 5327 North Kimball avenue, when Ira made it a hole in one from the fifth tee.

A CLIPPING from the Naperville Clarion, forwarded by one of our valued subscribers, indicates that Naperville, too, is feeling the heat, the news being very scanty: "A number of clews were followed and finally the sheriff of Edwards county came to Naperville, seeking for a large woman who wore glasses and a few other meager details."

Mrs. John Kiely and son, John Jr., of 224 North Waller street, have returned from a visit with Mrs. Kiely's mother, Mrs. Marie Witte, at Hillside, Ill., where at the Domotillas picnic Mrs. Kiely won first prize in the woman's running race and her son won second prize in the boys' running race.

JACK IFLAND of 4702 North St. Louis avenue, who has just completed a thorough course in fishing, accompanied E. C. Nagel of 5749 North Christiana avenue and Frank Held of Mayfair to Pistakee bay, where they spent a pleasant day at the summer home of John C. Kuch. Jack suggested they indulge piscatorially and consented to supply them with professional advice if needed. After six hours on the water Messrs. Kuch and Held had a catch of twenty each and Jack had hooked one. On examination it was discovered to be blind.

ACT TO REZONE WALLER AVENUE NEAR MADISON

At the request of property owners on Waller avenue between Adams and Madison streets, Ald. John S. Clark [30th] recently submitted to the city council an ordinance rezoning that section to permit the construction of apartment buildings. The ordinance, submitted at the final council session of this summer, was referred to the committee on buildings and zoning and will be taken up next month.

Approval of the zoning change at a public hearing is assured, according to H. C. Patterson, president of the Austin Business and Civic association, since more than 90 per cent of the residents have expressed themselves in favor of it.

Adjacent territory on the north side of Adams street between Central avenue and Austin boulevard is already zoned for apartment buildings.

URGE CHANGE IN STREET NAMES OF EDISON PARK

Resolutions recommending the following changes in street names in Edison Park were introduced recently at a meeting of the city council: Oleander parkway, from Pratt avenue to Touhy avenue, changed to Oleander avenue; Godefroy street, from Oriole avenue to a point east of Odell avenue, changed to Estes avenue; and Park Ridge boulevard, from the western limits to Odell avenue, changed to Touhy avenue.

Names of numerals streets west of Norwood and south of Higgins avenue, in the newly annexed section, are also being changed to conform to streets to the north.

9 Suburban Boy Scouts Attend British Jamboree

Nine Boy Scouts of Park Ridge and Des Plaines are in England to attend the international Scout jamboree at Birkenhead. After attending the celebration in commemoration of the 21st anniversary of scouting, the boys will tour the continent and return Aug. 31. The Scouts are Assistant Scoutmaster Miles A. Towne, Second Assistant Harlan Roden, and Willard Shibley, William Himel, Chester Himel, Robert Hinel, Martin Hapeman, Roy Kercher, and Clifford Taylor.

Franklin Park Police and Firemen Hold Picnic

The eleventh annual picnic of the Franklin Park police and fire departments was held at the Garden de Luxe last Sunday afternoon and evening.

River Grove Village Board Approves Street Lights

At a recent meeting of the village board of River Grove the proposed installation of additional street lights on River road between Richard and Grand avenues, on River road between Forest and Grand avenues, and on Struckman avenue between Grand and Center avenues, was approved. Other business transacted at the meeting included favorable action on the suggestion to raise the salary of the chief of police and the lieutenant because of their satisfactory work.

Two Business Groups Will Hold Joint Picnic

Two business men's clubs will join in forgetting business early next month when more than 100 merchants and their families attend a picnic at Northbrook, Ill. The Milwaukee-Armitage, Western business men and the West Side Commercial league will join in the outing Aug. 7. Baseball games and other athletic contests between members of the clubs will feature the event.

Committee to Seek Site for 22d Ward Playground

The city council committee on parks and playgrounds will conduct an investigation in the 22d ward next month to find a suitable site for a playground, according to an order sponsored by Ald. Joseph Cepak and referred to the committee by the city council recently. Ald. Cepak suggested that the council group recommend condemnation of property in the neighborhood of 25th street and Sacramento avenue for playground purposes.

Close Street Afternoons for 20th Ward Play Spot

The children of the 20th ward, who are practically without playground facilities, will be able to play in Gilpin place between Clinton and Jefferson streets without danger from automobiles for the remainder of the summer. An ordinance sponsored by Ald. William V. Pacelli was passed by the city council recently closing this street to traffic every afternoon at 3:30 o'clock.

140 Children in Maywood Have Parts in Play

About 140 children took part in the play, "In Little Folks' Town," presented at Library hall, Maywood, last Friday under the auspices of the Maywood recreation board. Music was furnished by the playground band of the village.

BAND WILL GIVE SECOND CONCERT AT MAYFAIR PARK

Ettore Gualano's band will present a concert at Mayfair park, 4550 Sunnyside avenue, Wednesday, Aug. 14, under the auspices of the Irving Park district board. This will be the second of a series of four programs being presented at the parks of the Irving Park district.

Numbers on the program for the first concert, which was presented at Kilbourn park, Kilbourn avenue and Addison street recently, included March Symphonic, E Gualano; selections from "Martha," Floto; solo, "Let Us Be Sweethearts Tonight," sung by Sam Rothman; selections from "Traviati," Verdi; Triumphal March, E. Gualano; American Patrol; sextet from Lucia; solo, "Wonderful You," sung by Sam Rothman; Mergellina, E. Gualano; and overture, "Morning, Noon, and Night," Suppe.

Concerts will be presented at Independence park, Irving Park boulevard and Springfield avenue, Wednesday, Sept. 4, and at the Addison street athletic field, Sunday, Sept. 8.

Commissioners of the district are Frank Wilkins, president; Edward McClure, C. L. Van Dyke, Paul Schleir, and James W. Hamilton.

Order New Fountain.

The commissioner of public works was recently directed by the city council to install a public drinking fountain at Fullerton and Central Park avenues.

Playgrounds Preparing for Gay Festival

Bicycles, doll buggies, kiddie cars and wagons will be transformed into floats for the sixth annual children's Mardi gras which will be staged during August by the board of education bureau of recreation. The playgrounds operated during the summer by the school board have been divided into four groups, each of which will present its gay pageant and parade at a different time and place. In previous years all the playgrounds have united for one large affair in Grant park.

Scheduled for Aug. 15.

The group of west side playgrounds will hold its part of the Mardi gras on Thursday evening, Aug. 15, at 7 o'clock. The children will parade around the lagoon in Garfield park.

Herman J. Fischer is director of the bureau of recreation sponsoring the affair and Miss Flora J. Wolfson, one of the supervisors of the play grounds, is directly in charge. Miss Kate Kravel, director of Nash playground, is in charge of the program for the west side division.

Participating Playgrounds.

The following playgrounds are included in this division: Delano, Howe, Nash, Emmet, Cameron, Mozart, Lloyd, Orr, Mitchell, Adams, Washington, Otis, Gladstone, Clarke, Morse, and Ryerson.

Approximately 500 children are expected to participate.

ASK PARK BOARD TO GIVE CONCERTS IN LOGAN SQUARE

Civic and business organizations of Logan Square are appealing to the west park board this week for two band concerts at the square before Labor day. Clubs of the district are sponsoring the movement for the concerts as an aid to establishing the square as not only a public green but as a community center for the northwest side, according to Charles V. Falkenberg, president of the Logan Square Business Men's association.

Other residents of the Logan Square district joining in th appeal are J. A. Hollander, president of the Logan Square Kiwanis club; Milton F. Darr, president of the Logan Square Lions club; J. T. Dempsey, president of the Logan Square Athletic club, and Nicholas Goldberger, director of the Milwaukee-Armitage-Western Business Men's association.

"We want the band concerts to be held in the various districts of the west side instead of only in the three large parks, Garfield, Columbus, and Humboldt," Mr. Falkenberg said. "Concerts were held at the square about ten years ago and were discontinued for some reason. We want them again, and have the support of every club in the district, including the American Legion, the service clubs, business organizations, and parent-teacher groups."

Council Votes Sidewalks for 4 West Side Streets

Ordinances for the construction of sidewalks on four west side streets were passed recently by the city council. The ordinances were submitted by the board of local improvements following approval of the projects at a public hearing. Sidewalks will be laid on the following streets: 18th street between Mechanic street and Canal street; Harrison street between Damen and Western avenues; Lake street between Halsted street and Ashland avenue, and Paulina street between Chicago avenue and Kinzie street.

LEAD OPERA CLUBS



Mrs. Gertrude R. Wiggers was recently named president of the teachers' division of the Oak Park Civic Opera club. Other officers are to be named at the next meeting of the group. [Birdsall photo.]



Mrs. C. K. Henderson was recently elected chairman of the membership committee of the Downers Grove Civic Opera club. [Carr photo.]

OPEN ELMHURST COLLEGE COURSE IN LEADERSHIP

The Elmhurst college leadership training school will open Aug. 6 and continue through Aug. 14. The school will be attended by Sunday school teachers, church leaders, and others interested in Christian leadership.

The Rev. Fred McQueen of St. Louis will be director of the school. Dr. T. Lehmann of Elmhurst will be dean, while Prof. Henry Katterjohn is to have charge of musical events and will instruct in several of the courses. Seven similar schools are conducted throughout the country each summer, the Elmhurst school ranking as one of the largest. Prof. Katterjohn was also an instructor in the Dunkirk, N. Y., school, which completed its course last week.

A number of campus get-togethers and other social affairs are being arranged. Alban Keppler will supervise the recreational activities.

The students will be housed in the college dormitories. Courses are open to both men and women and practically all of the central states will be represented. Credit is given for some of the courses taught at the school.

River Forest and Oak Park Asked to Widen Harlem Av.

Several citizens of River Forest and Oak Park have proposed re-paving and widening Harlem avenue from the Chicago & Northwestern tracks to Chicago avenue, according to an announcement made last week by L. L. Harper and Son, consulting engineers for the village of River Forest.

Chase House Turns Children Into Citizens

BY LILLIAN CUNNINGHAM.

Have you ever visited "Labor Row"? It is interesting and quite unique. Sometimes it is designated as "the great medical center," claiming to have more hospitals, clinics, dispensaries, etc., than any other one section in the world.

Not so many years ago Ashland avenue, from Lake to Twelfth streets, was a fashionable part of Chicago, but now few real homes exist there, although the population has increased several times within the last few years. Where one family once occupied a house of ten rooms, possibly eight or ten families are occupying that house today— a family in nearly every room.

Furnished rooms are not conducive to family life. In most cases both parents are employed, and the children have to shift for themselves. Wee Peter, Johnny, Mary, and Katie have to fight their own battles and their baby faces grow old quickly.

Care for the Children.

Chase house, under the inspiration of the mission staff of the Episcopal church of Chicago, decided the best way to serve this neighborhood was to care for these youngsters. Out of this thought has come the day nursery or nursery school, which is meeting a great need.

Daily applications are made for the nursery and the kindergarten is running full capacity all the time. A thorough physical examination is required before entrance and the spiritual and mental growth of the child is under careful supervision. The charge is nominal and is only a sixth of the actual expense of keeping the child.

It is indeed a labor of love. An interview with Deaconess Fuller, head resident, dispels all doubts as to her capability for such a tremendous task —the shaping and molding of the child mind and the care of their little bodies. Tasks which properly belong to the parents, but, because of economic conditions, have to be shifted to other shoulders.

Cheerful Room for Children.

The children range in age from two to six years. And what happy youngsters! But who wouldn't be happy in such pleasant surroundings? The kindergarten is a joy. Deaconess Fuller, with the assistance of the instructors, has changed a dreary large room into a most cheerful and charming study and play room. On the little orange and black painted tables faces of animals from the zoo stare up at one quite cockily. One is almost tempted to try and sit down in the tiny chairs.

I followed the deaconess into the immaculate washroom, and there, all in a row in the small cupboard, hung the tiny toothbrushes. They were neatly marked and as sanitarily kept as if they reposed in the cupboard of a large hospital.

"The children are taught to wait upon themselves," said the deaconess. "And how they love to do it!"

Rest Room Attractive.

The rest room was light and airy and the cots and cribs, with their snowy white coverlets and pillows, were ready to coax the children to make their afternoon visit to the sandman.

This section of Chase house had been the barn in days of past glory, but the aristocrats of horsedom which were sheltered there would never recognize the attractive rooms.

"What is the aim of Chase house?" I asked. Deaconess Fuller immediately answered, "To make them good citizens."

"Once a month," she continued, "we hold a dinner for the parents, which is followed by an instructive talk and entertainment. You know (and here the deaconess smiled) you must teach the parents, for squabbly parents make squabbly children."

For All Members of Family.

Chase house does not confine itself entirely to the nursery. Older members of the family are also given attention.

The program for the week runs something like this:

Monday—Scout day; girls.
Tuesday—Scout day; boys. Sunset, girls
Wednesday—Wawa-tayse; girls. Nitehawks, boys.
Thursday—Blue Bloods; boys. Meeting, mothers and grandmothers.
Friday—C. H. F.; big sisters.
Saturday—Visitors; girls.
Every day—Library [a branch of the public library].

A weekly visit is made by the attending physicians and the parents instructed in regard to the care of their little son or daughter.

Children of all creeds are admited, and practically all denominations are now attending the nursery school.

Mexican Boy a Favorite.

An interesting little chap is Fernando L., from Mexico. His parents, cultured and once possessing means, fled from one of the numerous Mexican revolutions and settled in Chicago. Both mother and father were forced to seek employment. Fernando has become a favorite at Chase house. Although in his own home he speaks his native tongue, he is learning the English language very quickly and is a great help to his parents in their mastery of their adopted country's tongue.

Take a look at the smiling faces of the Chase house youngsters in the play yard, and especially at Fernando's as he stands beside "Santa."

"It is not a spectacular work," said the head resident. "Rather discouraging trying to make people get on their feet who are not very anxious to do so—like trying to make a doll stand when it only has sawdust legs, but where there are children, any amount of effort is worth while to help them to a right start in life."

Land Given for Addition to Eugene Field Park

An addition to Eugene Field park consisting of the section of Carmen avenue from the alley west of Hamlin avenue to Lawndale avenue has been arranged by the Albany Park district commissioners. The city council recently passed an ordinance whereby the city gave over its rights to the park. Three property owners also gave up their rights. Ald. J. C. Rous was instrumental in effecting the move.

COSMOPOLITAN CHURCH SERVES 7 DAYS A WEEK

45,000 Children Its Chief Interest.

BY ONEY FRED SWEET.



THE REV. ROBERT STEPHENSON.

Out along the shores of the Fox river, between St. Charles and Elgin, forty youngsters from the vicinity of 19th and Halsted streets, are enjoying the fresh air and sunshine, the green grass and the shade of the trees. A group of forty goes from the Halsted Street Institutional church every ten days. For those who have already had their vacation or whose period for the outing has not yet arrived, there is the pool, purified by violet rays, that offers its cool waters in the church building at 1935 South Halsted street.

The church plant, erected in 1927 at a cost of $320,000, has the latest equipment for its manifold activities, and the Ward Memorial pool, gift of Mr. and Mrs. Howard B. Ward, is particularly popular these days when the sun beats down on the asphalt.

The church, fostered by the Methodist Episcopal denomination, is located within a half mile of 45,000 children.

In 1915, Dr. Robert Stephenson, a native of Leeds and with university training both in England and the United States, came to the church as organizer, inspirer, pastor, mediator, and friend to the responsive throngs in the congested section of the city.

Organized in Dance Hall.

Launched 62 years ago in a dance hall over a saloon at Halsted and 22d streets, the church built a frame home which was followed by one of brick. Two years ago that building, having become inadequate, was torn down to make way for the present structure of ecclesiastical design, which is adapted to all kinds of social, educational and recreational activities.

The new building is utilized in conducting clubs, promoting athletics, furnishing motion picture entertainment, as well as in the direct work of the church and Sunday school. It is a place

"Where nationalities meet and mingle,
Where clear brains with clean bodies count,
Where wholesome living brings high reward,
Where the Man of Galilee is example and inspiration."

The gymnasium on the fourth floor is open to all sorts of groups and there is rarely a night in the winter months that there is not a contest in progress there. On the first floor is a first class cafeteria, which serves some 300 patrons each noon. Both the boys and the girls are taught to cook in the domestic science department.

The play rooms are crowded, but who cares? For here are chess and checkers, pocket billiards, spelling games and story books.

Carpenter Shop for Boys.

There is a carpenter shop where the boys draw their own designs and develop them in terms of wood. Just now the greatest interest is in model airplanes.

Under scientific supervision the girls are taught the rudiments of sewing. There is a favorite room with the girls—the model dining room —where students are taught to lay the cloth properly, to place silver and china correctly.

Every Monday night, except during July and August, there is a motion picture show for the children in the big auditorium. The admission to this entertainment is one cent. Six times during the year a play is given for the adults by talent recruited from the institution.

Sundays, from early morning through the evening worship, Halsted Street church teems. Through the Gothic archway pass babies and little children, boys and girls, men and women in their prime and in the weakness of age. From twenty-two countries of the old world they come, and the church knows no limit of age.

Beyond the open doors are rooms furnished in simple, homelike, friendly fashion—the offices, the Halsted Street library, the reception and waiting rooms.

All Reverence in Chapel.

The memorial chapel, furnished by Mrs. Perley Low in honor of her late husband, is a place apart. Here no one speaks boisterously nor acts rudely. The amosphere is sacred and reverent. The young people who compose the choir represent twelve nationalities.

Members of the church staff are Dr. Robert Stephenson, pastor and superintendent; Roy Steen, assistant pastor; Mrs. Robert Stephenson, director of women's work; Miss Edna Cutshaw, head of domestic science department; Miss Verna McFerrin, church visitor and relief work; Miss Florence Lyons, director of religious education; Mrs. Edith Young, church secretary; June Parish, director of boys' work and printing; Miss Miriam Poole, head of dramatic department; Miss Elisabeth Beers, swimming instructor and gymnasium director for girls; Theodore Krause, swimming instructor and gymnasium director for boys; Miss Viola Anderson, cafeteria director; Miss Anna Olson, camp director; Mrs. Sophie Wieman, assistant camp director; Jacob Ongemach, caretaker; and Miss Doris Price, housekeeper.

On the board of directors are George Engelking, president; F. J. Thielbar, secretary-treasurer; John Thompson, George W. Dixon, A. H. Clement, R. Clarence Brown, Edward C. Schutz, F. C. Elselen, C. E. Greenfield, William Lee, and Nillia Johnson.

BIGGER PROFITS for MERCHANTS

THIS COUPON

(N—8-4)

a copy of your

PETERSON AVE. WIDENING TO BE FINISHED OCT. 1

Provides Adequate Route Into Northwest Side.

The widening and repaving of Peterson avenue between Clark street and the north shore channel will be completed by Oct. 1, Michael J. Faherty, president of the board of local improvements has announced. With the completion of this improvement another wide thoroughfare will be opened connecting the lake with the North Town and north park districts.

The new Peterson avenue will provide a direct route to the rapidly growing communities between Western avenue and the canal, residents of the area point out, and in addition will relieve the traffic congestion on Devon and Granville avenues. The only other east and west thoroughfare from the lake to the northwest side is Lawrence avenue, one mile and a half to the south. Traffic into the district west of Western avenue between Peterson and Lawrence avenues is blocked by Rosehill cemetery. The improvement of Peterson avenue west of the channel will be completed by Sept. 1, Mr. Faherty said.

Favor Widening Lincoln Avenue.

Several other widening and paving projects to aid the movement of traffic in the large area west of Western avenue between Wilson and Devon avenues are also being urged by the residents and business men and are being considered by the improvement board. Foremost among these projects is the widening of Lincoln avenue between Catalpa and Devon avenues. This improvement, the motorists declare, will provide the most direct route through the North Town district to the north park and Peterson woods communities, Niles Center, Tessville and other northwest side suburbs.

Steps have already been started to complete the underground work preparatory to the widening of Lincoln avenue and the assessment for the paving of the street is now being spread. The assessment roll will be filed in court within a few weeks and the board expects to have confirmation of the assessment in order that work may be started next spring. The improvement will be completed in the fall of 1930, Mr. Faherty said.

The widening of Catalpa avenue between Western and Lincoln avenues has been completed. This stretch will provide an entrance on the south to the new northwest through street.

Another important improvement in the central north side designed to aid traffic between the lake and the west side is the widening and paving of Foster avenue which is being considered by the improvement board. A 42 foot roadway between the lake and Central Park avenue has been suggested to relieve some of the traffic on Lawrence avenue.

Prepare Wilson Avenue Petitions.

Property owners on Wilson avenue are preparing to circulate petitions requesting the city to widen and pave Wilson avenue between Clarendon avenue and the north channel. The Wilson avenue business men also seek to relieve the traffic on Lawrence avenue as well as on Montrose avenue, the only east and west through streets in the Uptown district. They also point out that a wider pavement will be needed to take care of the flow of traffic that will pass through the district when the outer drive in Lincoln park is extended to Wilson avenue.

One of the major street improvements of the north side, the widening and paving of Ashland avenue between Addison street and Winnemac avenue, is nearly completed. The completion of this work will furnish a wide thoroughfare, nearly three miles long, connecting Rogers Park with the Lincoln and Belmont avenue district.

In the near north side two street improvements of major importance are underway. The pavinug of Ohio street between Lake Shore drive and Orleans street will be completed by the end of August. The widening of Walton place has been started and the laying of the pavement west of Michigan avenue will be started as soon as the underground work is completed. The underground work east of Michigan avenue has been completed for several months.

Winners in Pushmobile Contest



Winners in the pushmobile contest held Wednesday at Orr playground, Thomas street and Keeler avenue, are shown in this picture. Left to right: Gilbert Dodds, Raymond Schroeder, Charles Korytai, Steve Juskiewicz, pushers, and Fred Padula, driver. The finals in the competition, which is being conducted by the bureau of recreation of the board of education, will be held next Wednesday on the roadway near the Field museum. Boys from all sections of the city will compete. [TRIBUNE Photo.]

BUSINESS BODY PAYS HONOR TO S. G. SCHWARTZ

Logan Square Civic Chief Dies Suddenly.

Sydney G. Schwartz, 31 years old, real estate dealer and Logan Square business leader, died suddenly last Sunday at Lutheran Memorial hospital. Members of the Logan Square Business Men's association turned out in a body at his funeral Monday at Waldheim cemetery.

Mr. Schwartz, who went to Logan Square three years ago as manager of the Michael Flicht real estate interests, is credited with bringing about a good deal of the business development on Milwaukee avenue and other business streets in the neighborhood. Under his direction more than $6,000,000 worth of properties were leased, sold, or transferred, until today almost every store in the Logan Square district is held under a long term lease.

As chairman of the business association's trade extension committee, Schwartz successfully managed the spring business celebration at the square this year.

He was unmarried, and lived with his parents at 3233 Cortes street. He was a member of the John Corson Smith lodge, A. F. & A. M., West Town lodge of Knights of Pythias, and Logan Square B'nai Brith.

Enroll at St. Patrick's.

Registration is now taking place at St. Patrick's academy, Des Plaines, for the coming school year. The enrollment of 90 students last year is expected to be considerably augmented this term. The school year will commence Sept. 9.

George M. Ellis, Retired Business Man, Is Dead

George M. Ellis, 4459 Leland avenue, resident of Chicago for twelve years, was buried at Ridgewood cemetery Wednesday morning. Mr. Ellis, who was 72 years old, was survived by five sons, William O., James D., Walter G., John Harvey, and E. Homer; and two daughters, Ruth and Mrs. May Ellis Wolgast. He had retired from business.

Mrs. Mary G. Wallace's Funeral Service Is Held

The funeral of Mrs. Mary Grace Wallace, who died last Tuesday, was held Friday at Our Lady of Angels church. A solemn high mass was sung after which interment was at Mount Carmel cemetery.

Boosters Will Picnic.

The Avondale Boosters club hold a a picnic at the forest preserves Aug. 11. William Laux, president; and Albert Hoffman, secretary, are arranging the outing.

HEARING AUG. 26 FOR BRYN MAWR, TOUHY SEWERS

Two sewer projects which have been sought for more than two years by residents of the northwest side were presented for confirmation in the County court Monday by attorneys for the board of local improvements. The cases will be heard Aug. 26, and if the procedure is not delayed by a large number of objections, the board will be permitted to advertise for bids immediately.

The sewer systems which the board is seeking to construct are the Bryn Mawr system, costing $1,121,000 and providing sewerage facilities for the district bounded by Bryn Mawr, Lawrence, and Austin avenues and the city limits; and the Touhy avenue system, estimated to cost $375,000, and serving the territory bounded by Harlem and Touhy avenues, Howard street, and the city limits.

Officials of the board expect little difficulty in obtaining confirmation of the projects since residents in the areas affected have been asking for relief for years and would not be likely to object.

During the last few years basements throughout these sections of the northwest side have been flooded by almost every heavy rain, creating an insanitary condition. The proposed sewers would be part of the city's central drainage system, and would flow into the northwest side sewage disposal plant.

Ordinances for the sewers were passed a few months ago under the guidance of Ald. T. J. Bowler. Assessment rolls were completed two weeks ago by the board of local improvements.

Northwest Women's Clubs Get New Meeting Place

A new meeting hall for women's clubs of the northwest side has been provided by the Irving park district, according to Charles Mueller, superintendent. Part of a building at 3100 Byron street, recently acquired as an administration building for the district, has been set aside for the use of women. A kitchen and a meeting room have been provided.

THE CHUCKLE COLUMN

High school students, send in your best laughs to the Chuckle Editor of The Tribune. Two dollars will be paid for each jingle, joke, or verse printed in the Metropolitan section. Address your contributions to the Chuckle Editor, Metropolitan section, The Tribune. Write on one side of the paper only and print your name and address plainly.

Johnny was dividing an apple between his older sister and himself. He took the larger piece and gave Mary the smaller.

"If that had only been me," said Mary, "I'd have kept the smaller piece."

"Well, what are you hollering about," said Johnny. "You've got the smaller piece."

JEANETTE VERMETTE,
Mooseheart, Ill.

Photographer—Now for a good picture. I would suggest, my boy, that you stand with your hand on your dad's shoulder.

Dad—For a real natural picture, I would suggest that he put his hand in my pocket.

E. ROSE,
7211 Prairie avenue.

Angry Prof—See here, young man, I'll teach you to sleep in my classes.

Bored Stude—Too late, I learned already.

DAVE RYAN,
4132 Washington boulevard.

"Do you know why they always cheer when a football player gets hurt?"

"Why?"

"So the ladies won't hear what he says."

EDWARD WIEDBUSCH,
6228 South Mansfield avenue.

Patient [nervously]—And will the operation be dangerous, doctor?

Doctor—Nonsense. You couldn't buy a dangerous operation for $40.

RUDOLPH HEIM,
2146 West Grand avenue.

"I want tax reform," he bellowed. "I want tariff reform. I want trust reform. I want reform. I want——"

"Chloroform," shouted a man in the crowd.

BETTY BILEK,
335 South Forest avenue, Brookfield.

Emmie—What's a monoplane?

Virgie—It's a plane with only one wing.

Emmie—What side is it on?

STELLA SALAMANCA,
Davis Hall, Mooseheart, Ill.

Pop—Can I help you with your home work?

Son—No, pop, I'd rather get it wrong myself.

DAVID GERSTEIN,
1919 West Division street.

She—John, what did you do with the beauty doctor's bill?

He—Vetoed it.

ADELINE TONK,
3634 North Lawndale avenue.

Famous Explorer—On my last hunting trip I bagged two immense elephants.

Flapper—How thrilling! Did you have any trouble getting them into the bags?

STANLEY G. FRANDSEN,
6203 North Artesian avenue.

Betty—Mother, I know what I'm going to get you for your birthday?

Mother—What, dear?

Betty—A glass serving dish.

Mother—But I already have one.

Betty—Not any more, mother, I just broke it.

AGNES GOLUMBECK,
Mooseheart, Ill.

Johnny—Ma, is it true that we are made of dust?

Mother—Yes, that's true.

Johnny, coming in with a handful of dust—What's this guy's name?

FRANK KRIEB,
4240 Meade avenue.

Keeper—Didn't you see the sign "No fishing here."

Fisherman—Yes. But it's wrong I've caught half a dozen already.

BERNICIE MAGER,
7523 South Morgan street.

Boss—I noticed that the customer seemed pleased although he didn't buy anything. What did he want to see?

Pretty Girl Clerk—He wanted to see me at 5:30.

SOL ELLMAN,
1152 West 63d street.

The wireless operator on a small vessel was allowed to take the wheel for a time. Being new at the game he steered a very crooked course. Just as he made another bad zigzag the captain arrived at the bridge, scowled and remarked:

"Here, my lad, I don't mind your writing your name on the face of the ocean, but for pity's sake, don't trouble to go back to dot the 'i'."

ARTHUR BINERT,
3806 West 63d place.

Silver Fleet in Chicago Now

Schukraft & Co. Welcomes Shining Fleet on Their Way Home to New York

Goodrich Silvertowns That Have Battled Over 21,000 Miles of Nation's Roads to Be Seen Here

They're here today! The 15 gleaming cars of the Silver Fleet . . . on the road since January . . . New York bound now on their long return grind across the continent.

They're here now . . . 19 crack young pilots who have conquered ice and snow in the East, marl and shell and hub-deep mud in the South, blistering sand in the Southwest . . . mountain washouts in the West.

Well over 21,000 grueling miles behind them . . . thousands more ahead!

A dramatic welcome will be accorded the Fleet. City officials will greet the Commander and his 19 young pilots at a downtown ceremony Monday morning.

You'll want to be there . . . to see the Silver Fleet. Fifteen cars of different makes, all in shining silver.

You'll want to see the tires on the Fleet. Regular Goodrich Silvertowns that have faced thousands of miles of almost every kind of road and trail the country knows. Snow, sand, dust, mud, and rock . . . with amazingly little sign of it!

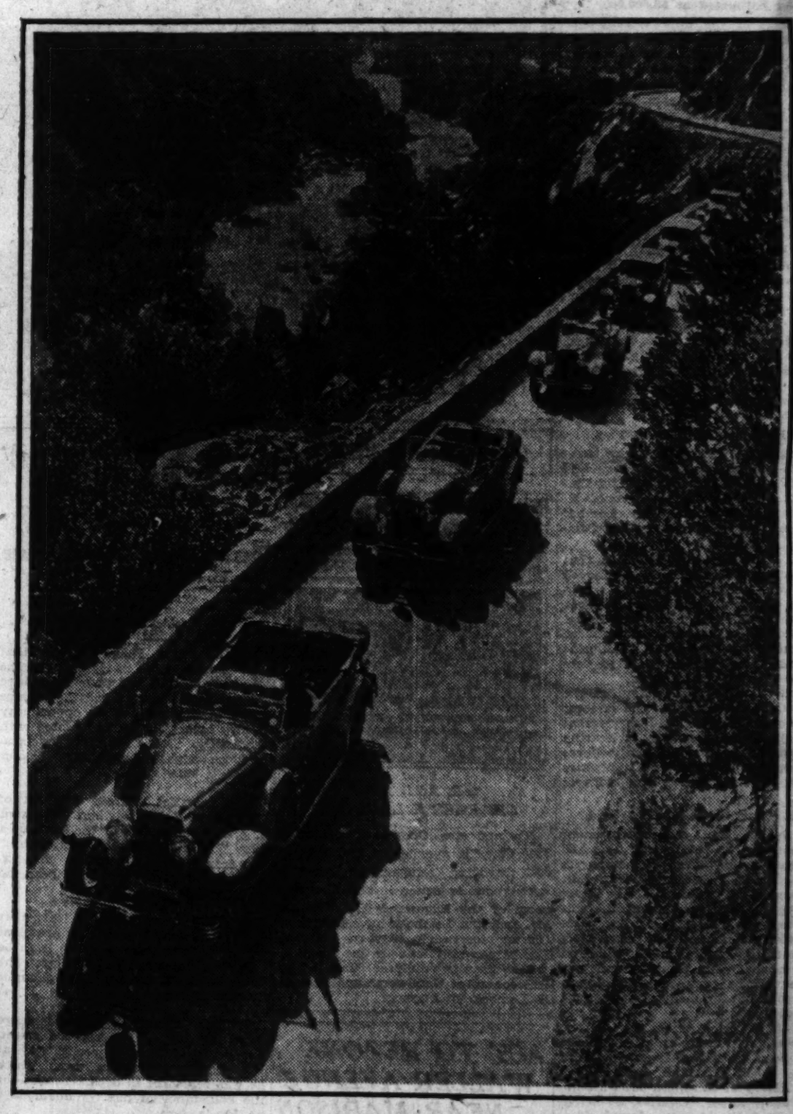
What a story of tire stamina these tires will have to tell you! What a timely lesson they will bring home to you . . . with summer now at hand.

Be at the ceremony tomorrow . . . talk to the pilots; you'll have a chance to ask them any questions you want. Read the speedometers . . . and examine the tires closely!

Then see exact duplicates of those tires on the Fleet in our own racks. Schukraft & Co. have served the vehicle interests of Chicago for nearly 60 years and have sold Goodrich tires exclusively for the past 12 years. The fine reputation of this old established firm stands behind every Goodrich Silvertown tire and is a double guarantee of absolute satisfaction.

Goodrich Silvertowns cost no more than off brand tires, and Silvertowns are backed by Goodrich and the fine reputation of SCHUKRAFT & CO., whose reputation for fair dealing has grown with Chicago.

SCHUCRAFT & CO. invites you to see THESE GOODRICH TIRES:. Silvertown De Luxe, for superlative style and service. The famous Silvertown—the standard quality tire. Goodrich Cavalier, a low-priced tire for keen buyers. And a complete line for commercial vehicles.





HERE THEY COME! The 15 gleaming cars of the famous Goodrich Silver Fleet are in Chicago now. You'll want to see them . . . you'll want to greet the pilots . . . and hear at first hand the whole vivid story of their great trip to this city. And you'll want to see the Silvertown Tires that have made such an amazing performance record on the trip so far. It's an interesting experience that motorists everywhere have enjoyed.

Goodrich Silvertowns

SCHUKRAFT AND COMPANY

Selling and Serving the Vehicle Interests of Chicago for Over 55 Years

BUILDERS OF MOTOR TRUCK BODIES
Sales and Service
GOODRICH TIRES U. S. L. BATTERIES
UTILITY SIX-WHEEL UNITS

1201 WASHINGTON BOULEVARD
Phone Monroe 6400 Corner Racine Avenue

Combination Doors
AS LOW AS $5.89
Clear White Pine, 1⅛ In. Thick Wired and Glazed
Complete Set of Hardware Included—No Charge



T-6

2. 8¼x6. 9⅛....$5.89
2. 8¼x7. 1⅛....$6.18
2.10¾x6. 9⅛....$6.28
2.10¾x6.11⅛....$6.31
2.10¾x7. 1⅛....$6.33
3. 8¼x6. 9⅛....$6.52
3. 8¼x7. 1⅛....$6.55



T-1

2. 8¼x6. 9⅛....$6.97
2. 8¼x7. 1⅛....$7.21
2.10¾x6. 9⅛....$7.32
2.10¾x6.11⅛....$7.45
2.10¾x7. 1⅛....$7.50
3. 8¼x6. 9⅛....$7.69
3. 8¼x7. 1⅛....$7.73

BUY NOW
Heaber Mfg. Co.
Manufacturers of
Screens
Porch Sash Storm Sash
Screen Doors Garage Doors
Combination Doors
Porch Enclosures
5780-2 Northwest Highway
Phone Newcastle 4000

HORNE'S
SERVICE STATIONS
Welcome to the Goodrich Silver Fleet

Gas, oil and Goodrich Silvertown tires have carried the famous Silver Fleet over 21,000 miles. Horne's Service Stations can supply you with all of these and render expert service to the tires . . . and save you money by lower prices all Monday, Tuesday and Wednesday in celebration of the visit of the Silver Fleet.



Goodrich Silvertown		Cavalier	
30x4.50	$8.25	30x4.50	$6.60
29x5.00	9.90	29x5.00	8.15
31x5.00	10.65	31x5.00	8.80
32x6.00	14.35	32x6.00	11.85
33x6.00	14.80	33x6.00	12.20

HORNE'S
SERVICE STATIONS
Service With a Smile

LOCKWOOD AND CHICAGO AVES. PH. MANSFIELD 4915
DIVISION AND CICERO AVES. PH. MANSFIELD 4916
NORTH AND HUMPHREY AVES. PH. EUCLID 10018

CATHOLICS OPEN RETREAT CENTER ON LABOR DAY

Many Organizations Form Classes of Laymen.

BY THOMAS WREN.

Parishes of the Roman Catholic Archdiocese throughout Chicago's west side and suburban towns are organizing classes of retreatants to participate in the opening of the St. Francis Laymen Retreat league's new city headquarters at Corpus Christi church, 49th street and South parkway.



THE REV. PATRICK MALONEY. [Melvin H. Sykes Photo.]

Workmen have been engaged for several weeks remodeling the Corpus Christi school building to meet requirements of retreat classes. It is expected all will be in readiness for an opening retreat class on or about Labor day. The classes are being organized through the coöperation of the west side councils of the Knights of Columbus, Holy Name societies, Catholic Order of Foresters, and other church organizations.

Work of organizing the west side and suburban town classes has been placed under the supervision of Frank Murphy, Edwin Rilley, William Mullally, Frank Kane, Anthony Carroll, and James Cashman. The loop territory is being solicited by John McCormick, Frank Bradley, Joseph J. Croak, James A. Meagher, Francis E. Sammons, and George Cannon.

Mayslake Retreats Continue.

Retreat classes conducted by the St. Francis Laymen's Retreat league will continue to be held at Mayslake, Hinsdale, Ill., every week-end from Friday evening until early Monday morning. The establishment of the city retreat house at Corpus Christi church will augment the work that is being carried on by the Franciscan priests at Mayslake.

Father Valerius, O. F. M., one of Chicago's most widely known Franciscan fathers and former retreat master at Mayslake, is to take charge of the new retreat house. The work of class organization will be in charge of the Rev. Patrick Maloney, O. F. M. Father Maloney grew up in Chicago and maintains at 115 Polk street an office where reservations to attend the retreat classes at either Mayslake or at Corpus Christi this fall may be made.

Inaugurated by Mundelein.

Realizing the benefits that result from a weekend spent in contemplation and prayer, Cardinal Mundelein inaugurated the retreat movement in Chicago about five years ago.

The Rev. Giles Strub, O. F. M., was the founder of the St. Francis Laymen's Retreat league. Its purpose was to spread the benefits of a retreat once a year for every Catholic man in the archdiocese. Today the league has a membership of approximately 5,000.

Labor, Knights of Columbus, Holy Name societies and business organizations list many members in the league. Parishes, too, have coöperated and last year Chicago was awarded first place in retreat attendance in the United States. Members of the Asbestos Workers' union have the honor position for attendance at Mayslake. Hughie Mulligan, business representative of the labor organization, is also president of the St. Francis Laymen's Retreat league.

Move Spreads Among Labor.

With Mulligan's coöperation Father Maloney was able to spread the work of the league into many labor organizations, especially among the building trades. Working under the league banner today are such labor officials as Bernard Cruice, Stephen Bailey, Bernard Rubbery, Charles Mulcahy, Patrick Cullen, Martin Durkin, Frank Kane, John Durkin, Thomas O'Donnell, John Murphy, and John Stretch.

The Knights of Columbus have coöperated with Father Maloney and many councils have sent individual classes to Mayslake. Some of the leaders of this movement are Edward Houlihan, state deputy of the K. of C.; Frank Enright, president of the Chicago chapter; Leo Flynn, Judge John P. McGoorty, Patrick Woods, John Reiner, Joseph McMahon, Frank Walsh, Arthur Donohue, James Carney, Austin O'Malley, and P. J. J. McCarthy.

To date only a few parishes have done pioneering work in behalf of the Retreat league, and these include St. Jerome's, of which the Rev. T. F. Farrell is pastor; St. Ignatius, with the Rev. F. G. Dinneen as pastor; St. John the Baptist, with the Rev. P. T. Gelines as pastor; St. Joseph's, with the Rev. J. V. La Marre as pastor, and St. Kilian's, with the Rev. James M. Leddy as pastor.

Benefits Early Workers.

A retreat class lasts from the close of business on Friday evening until Monday morning. Conclusion of the spiritual exercises is arranged to permit retreatants to be at work at 8 o'clock Monday morning. However, to many of the workers in Chicago it is necessary for them to be at work Monday morning as early as 5 and 6 o'clock and it is to facilitate their return that the Corpus Christi retreat house will be opened.

Aug. 30 has been set by Father Maloney as the date for a city fire fighters' class.

PERMANENT WAVE
$2.95

Complete with this ad
CHILDREN 3 to 12 years of age $2.50
Ocean Wave Beauty Shop
1530 N. Crawford Ave.
Belmont 9000-9016
Open Till 10 P. M.

YOUNG MR. HOSCHUTZ LIKES THE CHICKENS







The first prize of $5 in The Tribune's play picture contest for amateur photographers of the west side was awarded this week for a snapshot of William Fred Hoschutz Jr., 2259 North Keating avenue, among the chickens on a farm he visited recently. The photographer was his mother, Mrs. Edna Hoschutz. Edith and Harriet Ericksen, 4253 N. Central Park avenue, have learned to keep cool in their own backyard. A picture of them taking a hose shower on their garage roof won the second prize of $3 for their mother, Mrs. S. Ericksen. The charming lass among the blossoms is Catherine Stroker, 16 South Bothwell street, Palatine Ill. For that picture Mrs. A. C. Stroker was awarded the third prize of $2. "Playing Soldier," showing John Alexander, 613 Wilson avenue, Downers Grove, and made by Reid Alexander, won an extra prize of $2.

COMPLETE PLANS FOR MASS MEETING SEEKING TAX CUT

Civic Groups Back Session Tuesday.

Arrangements for the tax reduction meeting sponsored by the Northwest Federation of Improvement clubs, which will be held at the city hall Tuesday night have been completed, according to T. P. Quinn, chairman of the committee in charge. Delegates from more than 700 civic organizations throughout the city will meet in the city council chambers at 8 p. m.

The program of the meeting will include an introductory address by Mr. Quinn and general discussion of the problem at hand by delegates from the various groups. Temporary officers of the civic body will be elected, and the drive for reform in local government through which members of the federation hope to obtain a reduction in taxes will be launched.

All Private Citizens.

The new association will be composed entirely of private citizens, and no public officeholders will be affiliated in any way, according to Mr. Quinn. Members of his committee are E. D. Jackson, John Klier, William Schmidt, William Crump, Henry Pollard, C. C. Foster, E. F. Boyle, B. A. Rooney, S. W. Haddock, E. O. Hutchinson, John Pahl, James Davis, Dr. H. J. Weiland, and O. W. Holmes, president of the federation.

The drive to organize the tax reduction meeting was begun by the Northwest federation a month ago, and was the outgrowth of an attempt to organize the Citizens' Tax Reduction association.

Not wishing to permit a new organization to take the matter of tax reduction into its hands, the federation adopted the following resolution:

"The question of taxation is now looming up as one of the major questions for immediate consideration of the citizens of this city and county.

"New organizations are springing up in an attempt to deal with this vital question. These organizations have no background to justify our confidence in their ability or sincerity to handle the question of taxation in the interest of the small taxpayer; therefore be it resolved:

"That the chairman of this organization be authorized to appoint a committee of five or six members of this body, with authority to work out a system of city-wide organization to deal with this situation."

Tentative Program Adopted.

At subsequent meetings of the committee appointed by O. W. Holmes, president of the federation, a tentative program for the city-wide tax reduction organization was worked out.

The program would include a survey of the city and county departments with a view to consolidating those whose efficiency would be increased by consolidation, and studies of the various city departments to detect waste and to determine whether Chicago is being run under the best possible system of local government.

According to the plan, the county government and sanitary district would be investigated, as well as park systems and the city and county judiciary.

Golf at Big Oaks.

The eighth annual TRIBUNE golf tournament will be held on Aug. 19 at the Big Oaks Golf club, 6600 Lawrence avenue. Entries for the event are now being made among members of THE TRIBUNE staff.

25 CENT BOOK HELPS HER WIN ESSAY PRIZE; GOOD BIRD CAGE CHEAP

The Tribune will pay $2 to reach story of the best bargain obtained in a neighborhood store, printed in the Metropolitan section. Address Bargain, Metropolitan Section, The Tribune. Make them short and snappy, writing on only one side of the paper, and print your name and address plainly.

Chicago, July 28.—My best neighborhood bargain was a book on France for 25 cents at a local department store. I found it among many all more or less damaged, but this one was in perfect condition and beautifully bound. It is the work of a famous French historian, and was my principal source of information for a prize essay I wrote last semester on the French revolution.

LILY BETTNER,
3343 North Monticello avenue.

BIRD CAGE FOR 85 CENTS.

Chicago, July 30.—A well made brass bird cage equipped with perches, swing and cups on sale at a nearby department store for 89 cents was my greatest bargain. I have used it for two years now, and it will probably continue in service for many more.

MRS. A. SAWYER,
2439 North California avenue.

WORTH WAITING FOR.

Chicago, July 28.—Some time ago I bought a pair of fine leather oxfords for $1 at a sale in a department store in the 26th and Halsted street district. These oxfords are of a well known make that sell regularly for $10 a pair. I had to do some before-the-doors-opened waiting, but such a bargain was more than a sufficient recompense.

MRS. C. SHONEROCK,
2643 South St. Louis avenue.

Police to Ban Fruit Stands on Lawrence Ave. Sidewalk

In accordance with a request of Ald. Joseph C. Ross [40th] the police of the Albany Park district have begun a drive to eliminate all display of fruit on the sidewalks of Lawrence avenue and Kedzie avenue. Ald. Ross said his action was in response to numerous complaints made by residents and civic organizations of the community.

Gilman Club Women Observe 30th Anniversary

The Sigma Delta club of Gilman, Ill., a group of women organized thirty years ago, met July 26 and 27 at Gilman to observe the thirtieth anniversary of the founding of the organization. Twenty-seven members were present, coming from remote sections of the country. Several are now nationally known.

ZONING CHANGED IN 8 AREAS OF NORTHWEST SIDE

Peterson Ave. District to Be Commercial.

Eight pieces of northwest side property were rezoned by the city council before adjournment for the summer recently. Ordinances legalizing the changes were previously approved at public hearings.

Ordinances rezoning the following property were passed by the council: Peterson avenue between Cicero and Kilpatrick avenues, from an apartment to a commercial district.

The area bounded by the alley south of Devon avenue, Kirkwood avenues, Rosemont avenue, Lemont avenue, and alley north of Hiawatha avenue, and the alley east of Keating avenue, from a residence to an apartment district.

The area bounded by Glenlake avenue, Knox avenue, Kilpatrick avenue, and Peterson avenue, from a residence to an apartment district.

The section bounded by Kirkwood, Rosemont, Kostner, Forest Glen, and Sauganash avenues, from a commercial to a residence classification.

The west side of Kilbourn avenue between Byron street and the alley south of Irving Park boulevard, from an apartment to a manufacturing section.

Newport avenue between Leclaire and Laramie avenues, from an apartment to a residence section.

Mango avenue between Schubert and Diversey avenues, from an apartment to a residence district.

The west side of Kedzie boulevard between Altgeld street and Fullerton avenue, from a two-flat to an apartment district.

SNAP 'EM AT PLAY AND WIN CASH PRIZE IN TRIBUNE CONTEST

Try your hand at a playtime picture and win a prize in The Tribune's photo contest. Playtime for Sally Ann under the hose, or playtime for father with a fishing rod, Jane and John playing cowboy and Indian, or baby sister finding out that grass is ticklish for the first time—catch them with a camera and send them in.

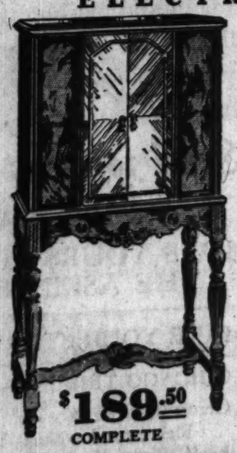
The Tribune will pay $5 for the best playtime picture taken by an amateur.

It will pay $3 for the second best and $2 for the third. All pictures must be taken in the Chicago area.

Address entries to Photo Contest, Metropolitan section of The Tribune. The name and address of the photographer should be printed plainly on the back of the print as well as the names of all persons in the picture.

The contest is open only to amateurs and the editor will be final judge. Theme, treatment, and clearness of the print will be taken into consideration. No pictures will be returned.

THE WHOLE TOWN'S TALKING ABOUT THE NEW Stelnite ELECTRIC RADIO



With Super Electric Dynamic Speaker
New Power
Beauty
Excellence
America's Greatest Radio Value
TERMS
$10.00 Down
$2:50 Per Week
OPEN TUES., THURS., SAT. EVES.
$189.50 COMPLETE
GAINER AND KOEHLER
1209-11 Milwaukee Ave.

Goodrich
Silver Fleet
in Chicago Now
Big Savings on Silvertown Tires During Celebration Sale

The arrival of the Silver Fleet is too big an event to pass unnoticed and so we're going to celebrate.

While the Fleet's here you can buy tires and auto accessories at special prices.

See Silvertown quality demonstrated in actual driving, then see us. . . . we've got the size you use . . . and at bargain prices Monday, Tuesday and Wednesday.



Note These Reduced Prices on Goodrich Tires

	Commanders	Cavaliers	Silvertowns
30x3½	$4.15	$4.75	$6.05
29x4.40	5.20	5.65	7.40
30x4.50	5.90	6.20	8.25
31x5.25	9.30	9.85	12.25
36x6.00	11.25	12.20	14.80

GOODRICH SILVERTOWNS
PARKWAY AUTO SUPPLY CO.
Everything for the Auto
3825 W. North Ave.
CORNER AVERS AVE.

26th Anniversary Celebration
M. FINE & SONS
ANNUAL JUBILEE
$1.00 DOWN
NO INTEREST TO PAY
NO CARRYING CHARGES
PAY AS YOU WISH



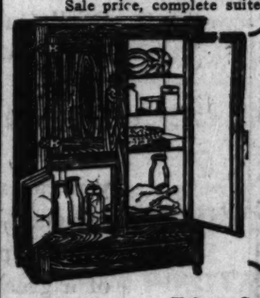
GENUINE FRIEZE PARLOR SUITE
FREE! Floor Lamp and Shade with this Suite
The greatest value ever offered. Newest style overstuffed suite covered in fine quality frieze. Serpentine front. Guaranteed spring construction throughout. Beautiful reversible cushions. 26th Anniversary Sale price, complete, each piece.... $26



9-PC. DINING ROOM SUITE
FREE! Heat-Proof Table Pad
Another big scoop for us. For the first time in the history of furniture sales has it been possible to offer a complete 9-piece Dining Room Suite, consisting of Buffet, $26; China, $26; full size Table, $26, and 6 Chairs..... $26



FREE! Good grade Bedroom Rug, Vanity Bench or Chair with this suite.
WALNUT BEDROOM SUITE
Gorgeously styled. The rich walnut veneers combined with beautiful overlays will make you gasp with admiration when you see this new bedroom creation, straight end bed, a handsomely proportioned dresser, roomy and solidly made, an exquisite French vanity and a chest. 26th Anniversary Sale price, complete suite—each piece..... $26



Genuine Porcelain Refrigerators
A 3-door refrigerator, made by a well known manufacturer. Saves ice and food. 26th Anniversary Sale price $26



Dinette and Breakfast Sets
Extension table and 4 chairs of solid oak. Strongly constructed to give a maximum of service. Heatproof and waterproof. 26th Anniversary Sale price, complete... $26
Free! Felt Base Rug



Frieze Coxwell Chair and Ottoman
Here is just the outfit you have been looking for, and such a bargain. Upholstered in genuine frieze with mohair trim. 26th Anniversary Sale price $26
FREE! Beautiful End Table

All Porcelain Kitchen Heater
Full porcelain cast iron kitchen heater. A double flue burner. 26th Anniversary Sale price. $26



RUGS
9x12 Heavy Nap Axminster Rugs .....
9x12 Fringed Velvet Rugs $26
FREE! CARPET SWEEPER

M. FINE & SONS
1000-1010 MILWAUKEE AVE.
OPEN TUES., THURS. & SAT. EVES. TILL 10 P. M.

LEGION ENROLLS 3,658 W. SIDERS, PASSING QUOTA

La Grange Post with 420 Leads District.

The fifth district of the American Legion, department of Illinois, now has a total of 3,658 members, eight more than the quota assigned. Commander William A. Schlupp lists the standing of the posts up to July 29 as follows:

Post—	1928.	1929.
Oak Park, No. 15	230	258
La Grange, No. 41	367	420
Austin, No. 52	254	254
Cicero, No. 96	102	173
Maywood, No. 133	216	300
Harry J. Maxted, No. 154	111	108
Ed. Feeley, No. 190	29	66
James G. Brophy, No. 195	319	360
Forges, No. 196	495	398
Commodore Barry, No. 256	72	76
Norman J. Cornwall, No. 275	237	134
Sarlo-Sharp, No. 388	146	161
Forest Park, No. 414	208	226
Berwyn, No. 422	300	252
Riverside, No. 488	87	76
Proviso, No. 500	68	76
Paul Revere, No. 623	..	16
O'Connell, No. 673	..	15
Stickney, No. 687	26	22
Columbus Park, No. 688	153	101
West Suburban, No. 692	68	68
Emil Scheive, No. 690	45	56
Chicago Labor, No. 745	16	16
Broadview, No. 629	..	23

Commander Schlupp urges all posts to elect their delegates and alternates to the department convention at Rock Island on Sept. 16 and 17 at once, and to have the delegates attend the next fifth district meeting to be held on Wednesday evening, Aug. 21, at Austin town hall, 5600 West Lake street, Austin post, No. 52, will be host to the "gang."

The Society of the Forty and Eight has elected delegates and alternates to the state and national promenades.

The state delegation, headed by Chef de Gare Elmer Taylor, includes Fred Boissy, Charles Kamp, James Ringley, Capt. William Wilson, F. Milton Noble, N. C.; Col. Charles Roth, George Clarke, D. S. C.; S. T. Holzman, D. S. C.; Joseph R. Dorfman, Nate Feldt, L. C. Hart, J. R. Caldow, Matt Murphy, and Alternates Jack Morris, Edward McGinnis, A. Lindeman, Julius Meyerson, George Sugarman, Ed Samuelson, Henry Ziskind, L. M. Hanna, D. S. C.; P. J. Hynes, Jack Nelson, Frank Whalen, E. J. Early, Thomas Moran, and C. C. Olson.

Leading the national delegation, Chef de Gare Taylor will have with him Frank Kee, Fred Boissy, Joseph Dorfman, Col. Charles Roth, Charles Kamp, H. Hoffstadt, Dr. E. Kelly, Jarl Stavoie, L. C. Hart, S. T. Holzman, D. S. C.; Fred Zei, Edward McGinnis, and A. Lindeman, and Alternates William D. Schlupp, Jack Morris, George Sugarman, F. B. Harrington, E. J. Wirtz, Julius Meyerson, Thomas McAvoy, C. D. Burton, Frank Whalen, Francis A. Walsh, Edward Krueger, Thomas Moran, E. J. Early, and Edward Haaker.

Efforts are now under way to make a success of the Forty and Eight picnic for all Legion posts and Legionnaires which will take place at the Forty and Eight chalet at 95th street and Wolf road, Sunday, Aug. 11.

North Western post, No. 430, of the American Legion, through its commander, W. H. Roberts, and its service officer, W. G. Burns, has arranged with the Red Cross unit in charge of Edward Hines Jr. hospital [Speedway] to have two girls' teams of the C. & N. W. Playground Baseball league play an exhibition game for the veterans on Saturday, Aug. 24. The contesting teams on this occasion will be the Vikings and the Overlands.

In memory of relatives and pals of Mrs. Jessie Wakefield who "sleep in Flanders field," Fort Dearborn unit, No. 268, of the American Legion auxiliary, has donated $10 toward a memorial being erected in Pictou, Nova Scotia, the former home of Mrs. Wakefield, president of the auxiliary.

Ferris F. Laune, executive secretary of the Wieboldt foundation and a member of the faculty of Northwestern university, will be the speaker at tomorrow noon's meeting of Advertising Men's post, No. 38, in Hotel Sherman. Mr. Laune's topic will be "Practical Philanthropy." . . . The post glee club is about to resume its activities after several weeks' vacation. . . . Ad post's junior league baseball team is setting the sand lots on fire. At last reports, the lads hadn't lost a game. The team has gone into the state finals, which will be held Thursday, Friday and Saturday at Wrigley field.

Commander W. H. Roberts and Past Commanders W. G. Burns and C. J. Freeman have been elected by North Western post, No. 430, as delegates to the department convention. Vice Commander P. N. Martin, Finance Officer R. M. Adams, and D. E. Benjamin are the alternates

OPERA ENTHUSIAST



MRS. W. E. SCHWIND.
[Moffett Photo.]

Mrs. W. E. Schwind, 4175 Irving Park boulevard, will represent the Irving Park Civic Opera club at a luncheon and business meeting of the officers and board of directors of the Associated Civic Opera clubs of metropolitan Chicago, to be held Tuesday noon in the red lacquer room of the Palmer house. Miss Dema E. Harschberger, president of the Civic Concert service, under whose direction the forty-two organizations have been formed, will preside. Samuel Insull, president of the Chicago Civic Opera company, will be the speaker. Mrs. Schwind is president of the Irving Park club.

CLAY'S ESTATE GAVE NAME TO ASHLAND AVENUE

Street Developed by Former Kentuckian.

This is the eighth of a series of articles on the naming of west side streets and suburbs.

Ashland avenue was named after the Kentucky home of Henry Clay, the noted American statesman.

By patient drill through methods of his own, Clay had carefully laid the foundation for that repute for marvelous eloquence which marked him even down to his old age. His property rapidly increased, and following his marriage to Lucretia Hart in 1799, he purchased the estate of 600 acres near Lexington, which became famous as his Kentucky home. His eleven children were born there. For fifty years it was a sort of Mecca for political pilgrims on every kind of an errand.

The Ashland mansion, known for its grandure and its hospitality, had registered itself in the minds of the Kentuckians who had migrated to pioneer Chicago.

Ashland Avenue's Pioneer.

Among those from the Blue Grass state was Samuel J. Walker, capitalist and real estate operator, who owned a vast frontage along the portion of Ashland avenue which lies west of the loop district and who was responsible for its first building improvements.

Mr. Walker's first venture—1864—was six fine brick homes on different corners. In 1868 he built twenty marble front houses. Thus, we are told, "within four years Ashland had become an avenue of palaces."

In 1874 the street had improved to the point where it was described as "foremost among the fancy residence thoroughfares of the west side. The sidewalks are all uniform and laid in flagstones, although in some places wooden walks are down now. This splendid walk has no equal anywhere for symmetry, uniformity and grace."

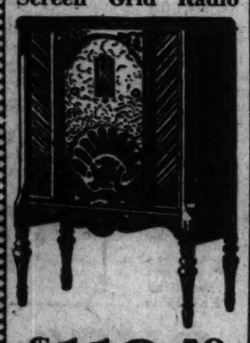
First Called Reuben Street.

The thoroughfare might have prospered as well under its original name—Reuben street, but the term "Hey, Rube" came into vogue and, upon petition of the sorely tried residents, a change to Ashland was obtained.

Former Mayor Carter H. Harrison in "Chicago Yesterdays" recalls that in his boyhood it was known as Reuben street. He speaks of the street when it was a dirt road and one of its seven houses belonged to "the chicken woman."

"I can close my eyes today," he wrote, "and the hissing of her geese and the quacking of her ducks are still in my ears."

PHILCO
Screen Grid Radio



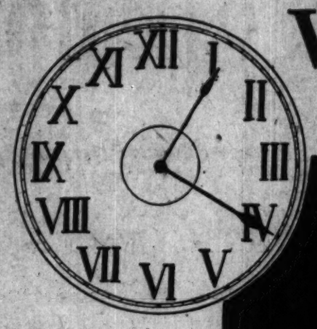
$119.50
Less Tubes
With Electro-Dynamic Speaker

Pay Only $2 Per Week

FREE SERVICE
HUMBOLDT RADIO SHOP
2756 W. North Ave.
At California Ave.
FOR FREE DEMONSTRATION IN YOUR OWN HOME
Phone Brunswick 4894

Trade In Your Old Radio
As First Payment
1930 New Model 831, Complete
SPARTON
$179.50 Complete
Open Tues., Thurs., Saturday Evenings. One Year to Pay.
BOLLER PIANO CO.
2386 Milwaukee Ave. (at Fullerton)

Did this morning find you still worrying over your books?





Let us help you build greater profits with this new principle

EVERY great business of today was once an experiment and a venture. Mandel Brothers started out with a small store on Clark Street. Walgreen's only a few years back was just another drug store on Chicago's South Side. One small candy shop grew into the Fannie May chain.

These are just three outstanding examples of phenomenal business growth. There are scores of others you can recall within your own experience—many of them less spectacular, perhaps, but all illustrative of a great principle that works just as certainly today as it did when Mandel's, Walgreen or Fannie May were making their starts.

Grow with Your Opportunities

No enterprise just grows. Success comes from ideas. These ideas have to be pushed. Push them hard and long enough and the world begins to sit up and take notice.

Are you building a business or merely running a store? Are you doing anything that sets your store or service apart from your competitors? Are your ideas original or are you just keeping in step with everybody else in your line?

The top-notchers make their own "breaks." It takes a working head as well as a fighting heart to stay out in front in this day of competitive crowding. Following the crowd isn't enough. Success requires leadership and the ability to recognize profit-making opportunities wherever they may arise.

A New Plan for Merchants

The Chicago Tribune has watched the amazing growth of Chicago through 82 eventful years. It has watched the growth of small business ventures into some of the greatest commercial enterprises of the present day. It has studied the causes making for success and noted the causes that led to failure. Now, out of this vast experience, the Tribune has developed a plan designed to help retail merchants achieve greater success under conditions as they exist in the city of Chicago today.

The complete details of the Tribune's plan have been published in book form, under the title "Bigger Profits for Merchants." The Tribune would like to place a copy of this 32-page book into the hands of every retail merchant doing business on the Northwest Side.

A copy of this interesting book will be sent free of charge to every merchant who will ask for it. There are no strings tied to this offer. By filling in and mailing the coupon, you will not be obligating yourself to anything.

Send for this book now!
IT IS YOURS FOR THE ASKING



MAKE YOUR START WITH THIS COUPON

CHICAGO TRIBUNE—Tribune Tower (N.W.S.—5)
Gentlemen:
Please send without obligation to me a copy of your book "Bigger Profits."

Name _____

Address _____

Chicago Tribune
METROPOLITAN SECTION

Total Average July Circulation: Daily, 854,893; Sunday, 1,107,469

SALE OF RADIO LICENSES BARRED, COUNSEL HOLDS

Is Violation of the Act of 1927.

Radio licenses, like automobile tags, cannot be sold, mortgaged, or leased without the consent of the federal radio commission, Bethuel M. Webster Jr., general counsel of the commission, holds in an opinion of section 12 of the radio act of 1927. The legal view has been given on account of the raising of the question upon the presentation of petitions for renewals. In one instance recently the commission found an applicant who apparently was making a business of obtaining and selling licenses at a profit.

Section 12 is intended, Mr. Webster says, "to prevent development of the theory of property rights in the use of frequencies or in the right to communicate by radio"; also "to prevent the making of any profit based on the sale of a license" and the acquisition of stations by inelligible or undesirable persons.

"The actual assignment of the license itself without consent of the commission," Mr. Webster said, "is clearly a violation of section 12, since it amounts to a transfer of control. Moreover an outright sale of station apparatus, where the effect is to put an unlicensed vendee into possession and control is not permitted.

"During the license period the act prohibits any termination of the mortgagor's control, whether that control is terminated by default, repossession or foreclosure.

"A lease which is so drawn as to constitute a mere sale of time allows the lessor to retain control of the use or operation of the station, to continue financially responsible for the debts of the station and to continue its management is not objectionable.

"On the other hand, a lease which puts into the hands of a lessee the station management, which the commission in issuing a license has placed in the hands of the lessor licensed in accordance with the standard of public interest, would, in effect, be an assignment of license and therefore void."

Ban Parking on Several Streets in Albany Park

Ald. Joseph C. Ross [40th] last week announced that the city council has approved a no parking ordinance for several streets in Albany Park. A ban on parking will soon be placed in effect on the west side of Sawyer avenue from the first alley north of Lawrence avenue to the first alley south; on Spaulding avenue from the first alley north of Lawrence avenue to the first alley south, and on Christiana avenue from Lawrence avenue to the first alley north. The measure has been adopted to relieve traffic congestion and to help in preventing accidents.

Answers to Quiz on Famous Homes

1—The White House, Washington, D. C.
2—S street.
3—Calvin Coolidge.
4—George Washington.
5—Monticello.
6—Theodore Roosevelt.
7—In a log cabin in Kentucky.
8—Springfield, Ill.
9—Richmond, Va.
10—Nathaniel Hawthorne.
11—Henry D. Thoreau.
12—Thomas A. Edison.
13—Henry Ford.
14—Douglas Fairbanks and Mary Pickford.
15—The Vanderbilts.
16—Sulgrave manor.
17—Shakespeare's.
18—Anne Hathaway's cottage.
19—Charles Dickens.
20—Charles Dickens.
20—George Bernard Shaw, who recently moved away, and Sir James Barrie, who still lives there.
21—Buckingham palace.
22—Windsor castle.
23—It is the official residence of the British prime minister.
24—It is the official country home of the prime minister.
25—King George.
26—King Arthur and his knights of the round table.
27—Haddon hall.
28—Robin Hood.
29—Mary Stuart, queen of Scots.
30—Andrew Carnegie.
31—Joan of Arc.
32—The palace de l'Elysee.
33—The Louvre.
34—The royal palace near Paris, built by Louis XIV.
35—Empress Josephine, wife of Napoleon.
36—The Vatican.
37—The royal palace in Rome, home of the Italian royal family.
38—It is a royal palace at Potsdam, Germany, built by Frederick the Great.
39—The former kaiser, Wilhelm II.
40—A tub.
41—The top of a pillar, where he lived for thirty-seven years.
42—Hamlet.
43—Satan and his associates.
44—The House of Seven Gables.
45—"Uncle Tom's Cabin."
46—Mrs. Wiggs.
47—In the west.
48—"My Old Kentucky Home."
49—"Columbia, the Gem of the Ocean."
50—John Howard Payne.

Inside the Loud Speaker

BY QUIN RYAN.

Let's pretend that we're back in the days of the war again, and we're listening to the radio on the afternoon of July 27, 1918. The announcer is speaking to us from the ringside of the Jack Dempsey and Fred Fulton fight at Harrison, N. J. Jack Dempsey was not yet champion, nor even much of a celebrity. It was a whole year before Dempsey met Willard. Here goes:

ANNOUNCER — Good afternoon, ladies and gentlemen. This is W-G-N, broadcasting the Jack Dempsey-Fred Fulton fight direct from the baseball park in Harrison, New Jersey!

They're rioting out here in this ball park right now! We can hardly hear ourselves talking, this howling, screaming mob is making so much noise. There's been a rush on the high price seats down there in the baseball field by the customers in the less expensive sections, and the Harrison police force has just been helpless. Look at 'em go!

Wait a minute—there's somebody scrambling up into the ring now—wait'll we see who it is. It's Ed Curley, and he's raising his hands for silence. Don't look as if he'll get it—there comes another mob down from the grandstand in a raid on the ringside seats! Listen to 'ems howl!

Ed Curley is the man who brought Fulton and Dempsey together for this fight, that will unofficially give one of them the heavyweight boxing championship, since it seems to be the general opinion that Jess Willard will never leave his Kansas farm and the cows and the chickens to come out and defend his title.

It's almost seven o'clock, and since Curley has promised to start the fight promptly at that hour, we've got very little time left to tell you about the details of this scrap. Jack Dempsey is the twenty-two year old youngster who's come up in heavyweight circles like a flash in the last two years. He's been bowling over the star heavies right and left, winning most of his contests with a K. O. sock in the first round. He's trimmed the best of the lot—Willie Meehan, Gunboat Smith, Porky Flynn, Billy Mike, Bill Brennan, and Carl Morris.

Very nearly we didn't have a fight here today. Fred got himself into something of a mess with the draft board early this week, and for a time it looked as if Fulton would be grabbed by the government sleuths and slapped into the army. Fred hadn't appeared before the New York draft board owing to the fact that the notices sent him had strayed on the way, but everything has been satisfactorily explained, and Fred was given a clean bill of health.

This fight means a lot to Fred Fulton. Only Dempsey stands between him and Jess Willard. While Jess has been loafing out on that Pottawatomie farm of his in Kansas, Fred has been making fistic hay in the ring, and everything is set for his scrap with Willard if he puts Dempsey away. He may have to wait until the end of the war, but if he can put "One Round Jack" to sleep decisively this afternoon, he'll have first crack at the titleholding Kansan's crown, which Willard packed away in the moth balls after he won it from Johnson, and which has rarely been seen since.

Jack Kearns, the man who is managing Dempsey thinks that Jack is head and shoulders above Fulton and every other heavyweight in the field—even Willard—and he's willing to let his protégé try to prove it.

Both men appear fairly well matched, and many experts figure that they'll last out the full ten rounds. They're hard hitters, but neither looks to be a hard enough hitter to knock the other down. If anybody's got the edge, it's Fulton.

Whee! There's a yell! It's Fulton coming down the aisle on his way to the ring! Fred Fulton, the big, tall, lean Minnesota boy who wants to win the world's championship! The crowd is giving him a great cheer as he comes up the aisle and swings through the ropes and into the ring!

Mike Collins, his manager, is with him, and a gang of seconds, water boys, trainers and camp followers. They think he's the coming champion of the world. Fred is showing the crowd a great big grin.

Fred looks fit and ready for the battle, and Ed Curley, the promoter, has joined the little crowd in Fulton's corner and he's talking to him. Curley probably wants to promote the Willard-Fulton fight for the championship.

Wait a minute! What's that! There's more noise! It's Dempsey this time—Jack Dempsey, the twenty-two year old bruiser from Nevada, who has been heaving the best of the heavies right and left for the last two years. He's coming down the aisle to the ring, almost fighting his way through the mob that's clogged up the passages ever since they raced in from the cheaper seats at the edge of the field.

Jack Kearns is with him, and a group of seconds and trainers. Dempsey looks like a big surly boy. He's wearing an old torn red sweater, and there's a two day's growth of whiskers on his chin and jowls. His face and body are brown—he's been doing a lot of training in the sun. He's just scowling—not smiling as Fulton was when he came in the ring, and he looks every inch the fighter.

Now the new chocolate-colored boxing gloves have been dumped on the floor, and the seconds are sorting them out. Jack Kearns has wandered over to Fulton's corner to take a look at Fred's bandages on his hand, and Mike Collins has gone into Dempsey's corner to do the same thing. Jack has pulled off that red sweater, and now they're fitting the gloves on the hands of both the fighters.

Here comes the announcer signalling for quiet. Here's the dope as he shoots it to us with that megaphone voice—ten rounds, no decision, between Jack Dempsey, 189 pounds, and Fred Fulton, 202 pounds.

Now the referee is calling the men to the center of the ring for their final instructions. Fred comes out of his corner with his bathrobe draped over his shoulders, and he's smiling as he steps to the center of the ring. Jack still is wearing that scowl, and he's looking at the floor as the referee talks to them. Ten rounds—no decision—eight ounce gloves—and behind the smiling face of Fred Fulton and the scowling mask of Jack Dempsey there is the same thought—that a decision won't be necessary. A few weeks ago in Chicago Jack Dempsey told THE TRIBUNE'S boxing editor that he intended to knock out Fulton in one round, and he looks as though he intends to do it.

Now they've gone back to their corners. Ed Curley is up in the ring now, the announcer is introducing him, and he's getting a hand from the crowd! Ed is saying something, but we can't hear what it is in all the din.

Now they're clearing the ring for action. Jack Kearns is whispering into Dempsey's ear as the two fighters face each other across the ring and wait for the gong. The seconds are scampering out of the ring.

There's the bell! Round one! Dempsey is out of his corner and in the center of the ring in a flash. Fulton comes out with a smile on his face. They spar for a moment! Fulton sticks out his left hand with a widening grin. What's this Dempsey got? he asks himself. Wow! That's what he's got! Dempsey lands a hard right to the heart! It hurt Fulton. He didn't expect it. A clean blow just above the heart! Look at Dempsey tear in. He's forcing Fulton back against the ropes—Dempsey lands a left hook to the jaw—Dempsey has Fulton groggy—Dempsey has him groggy from two punches! Now their wrestling a bit—Fulton is still groggy O. Dempsey starts a right hander from his shoes. . . . on the jaw. . . . Fulton is down. . . . Fred Fulton is on the mat. . . . He's just crumpled up and gone down . . . . there's the count. . . . he strains his body. . . . there's a look of pain on his face. . . . three . . . . four . . . . Mike Collins, his manager, implores him to get up. . . . Dempsey stands over him scowling. . . . seven . . . . eight. . . . Fulton writhes in pain. . . . He lifts his body a foot from the floor. . . . his head hangs over the lower rope. . . . Dempsey is waiting, fists clenched. . . . Jack Dempsey has knocked out Fred Fulton! Dempsey wins in the first round!

Bring on Jess Willard!

SPECIALISTS NOW HANDLE PROGRAM MAKING DETAILS

Radio Advertisers Look to Agencies.

Radio broadcast's evolution into the field of big business has gradually brought about a segregation of activities until nearly every department is in the hands of specialists. One of the most significant markings is the creation of program specialists.

Nto so very long ago the making of programs was wholly in the hands of broadcasting stations. The trend is now in the opposite direction; program sponsors either directly or through their advertising agencies seek to build up their entertainments as a complete entity and take it to the station ready to use its air facilities and nothing else.

William B. Murray, vice president and general manager of an organization specializing in program building, recently explained how program making came to be a specialty.

Like Editorial Department.

"We do the sort of work that the editorial department of a publication does," he said, "or you might limit it even more than that and say we are like the art department of a publication.

"But naturally, as sponsors came to have a better understanding of radio broadcast, they wanted to control their representation on the air. The result was that their advertising agencies began to study radio very intensively. Some advertising agencies have built up what are really very good radio departments. But even with expert script writers, expert production men, expert musical impresarios, they still need artists to express the ideas they create and so naturally they have to come to us or whoever controls the talent they wish."

Mr. Murray told how program services at first were merely booking agencies for talent.

"But," he said, "we soon learned that we would have to go the whole route in order to fairly represent our artists as well as satisfy the sponsors who engaged them.

Like Theatrical Production.

"Each radio period is a complete theatrical production. It requires the combined and related effort of all the wisdom and experience and talent that any such enterprise deserves. Consequently it became necessary to organize a group of experts in every phase of radio production, quite apart from the artists who finally appear before the microphone."

This means not only a large permanent staff of professional radio folk, but also a considerable physical equipment, such as studios, library, technical equipment. The musical library of Mr. Murray's organization for radio use solely is reputed to be worth more than a quarter of a million dollars. It is the largest and most complete collection of its kind in the world.

"Nowadays," Mr. Murray stated, "advertising agencies are the point of contact in most of radio's important programs. The broadcasting stations and the broadcasting chains sell "time on the air" to sponsors through the advertising agencies. The sponsors no longer look to the stations for entertainment facilities; they look to their advertising agencies. Some of these agencies have created export radio departments. These look on us as an expert art service, ready to supply them with talent to fit the copy they create. Other advertising agencies lean on us entirely, asking both copy and art service, so to speak."

PROGRAM HIGHLIGHTS

[Central daylight saving time.]

2:30 P. M.

Columbia network. Hudnut Dubarry musical program to WMAQ and chain stations.

WCBD [277], Zion City. Choir; services.

WENR [345], Chicago. Variety program.

2:45 P. M.

WMAQ [448], Chicago. Cubs vs. Brooklyn; also W-G-N.

3 P. M.

Columbia network. Cathedral hour to WABC, WEAN, WFBL, KOIL, WCAU, WJAS, WISN, WADC, KMBC, WGHP, WMAL, WCAO, WOWO, WKBW, WCCO, WFBM, KMOX, WSPD.

NBC system. Sunday Forum to chain stations.

5:30 P. M.

W-G-N [416], Chicago. Children's concert.

NBC system. Angio Persians to KYW, WJZ, WBZ, WBZA, WBAL, WHAM, KSTP, WKBC, KDKA, WLW, WJR, KWK, WREN, KOA, WTMJ.

6 P. M.

KYW [294], Chicago. Orchestra; organ.

WCFL [309], Chicago. The Rev. Copeland Smith.

WGES [220], Chicago. Ensemble.

NBC network. Cathedral hour to KFAB, WIL, WRHM.

WMAQ [448], Chicago. Concert.

7 P. M.

Columbia network. La Paulina hour to WMAQ, WABC, WFBL, WCAO, KMOC, WJAS, WOWO, WCAU, KOIL, WLBW, WMAL, WADC, WKRC, WFBM, WISN, WMAK, WNAC, KMBC, WEAN.

NBC system. Enna Jettick melodies to KYW, WJZ, WBZ, WHAM, KDKA, WJR, KWK, WREN, WTMJ, WHAS, WSB, WLW, WFAA, WSM, WOAE, KPRC, WKY, KSTP, KTHS, WMC, KOA, WEBC, WBAL.

7:15 P. M.

WCFL [309], Chicago. Orchestra.

WMAQ [448], Chicago. Musical program.

7:30 P. M.

Columbia network. Sonotron concert to chain stations.

WMAQ [448], Chicago. Vocal; concert.

8 P. M.

Columbia network. Majestic Air theater to WBBM, WABC, WNAC, WEAN, WREC, WFBL, WMAK, WCAU, WJAS, WADC, KMBC, WKRC, WGHP, WHK, KOIL, WISN, WCCO, WCAO, WOWO, KMOX, WSPD.

WCFL [308], Chicago. Orchestra.

WENR [345], Chicago. Talk; recital.

8:15 P. M.

NBC system. Atwater Kent concert to W-G-N, WEAF, WRC, WCAE, WWJ, WDAF, KSM, KSD, WGR, WEEI, WGY, WFI, WTAM, WOW, WSB, WMC, WFAA, KPRC, WOAI, WSAI, WOC, KSTP, WTMJ.

8:15 P. M.

NBC system. Baldwin concert to KYW, WJZ, WHAM, WJR, KDKA, WBZ, WLW, WREN, WTMH, KSTP, KWK, WBAL, WEBC.

9 P. M.

KYW [295], Chicago. Week-end party.

Columbia network. Columbia feature to WBBM, WABC, WNAC, WEAN, WFBL, WMAK, WCAU, WJAS, WADC, KMBC, WKRC, WHK, WLBW, WMAL, WGHP, KOIL, WCAO, WOWO, KMOX, WSPD.

WENR [345], Chicago. Edison symphony.

WMAQ [448], Chicago. Feature music.

9:15 P. M.

KYW [294], Chicago. Week-end party.

9:30 P. M.

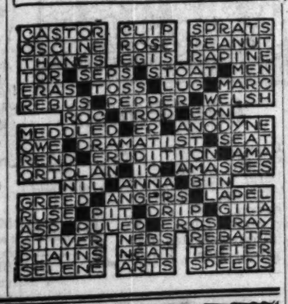
Columbia network. Russian music to WMAQ and other chain stations.

10 P. M.

W-G-N [416], Chicago. Tomorrow's Tribune.

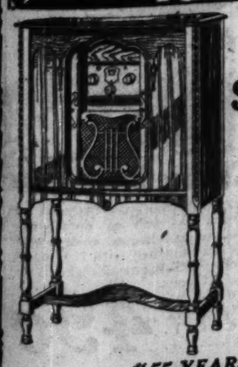
WMAQ [448], Chicago. Feature; orchestra.

Cross Word Answers



ATWATER KENT RADIO

SCREEN GRID



$10.00 DOWN Balance in One Year

FREE Service Installation

Liberal Allowance on Your Old Set

"55 YEARS IN BUSINESS"

ART RADIO CO.

1424 Milwaukee Ave. Brunswick 4869

OPEN EVERY EVENING

New 10-Tube Victor Radio



$178.00 Complete

Nothing Else to Buy

FREE SERVICE

Pay Only $2.50 Per Week

CRYSTAL PALACE OF MUSIC

2645 W. North Ave.

FREE Home Demonstration

Phone Humboldt 3667

CALUMET PARK BOYS ORGANIZE ENGINEER CLUB

Twenty-five boys at Calumet park, 98th street and Lake Michigan, have organized the Junior Engineers club, under the direction of W. J. Dempsey, park director. The boys are busily engaged these summer days in constructing model bridges, skyscrapers, electric trains, elevators, and complete towns from one of the largest Meccano sets in the city. The latest achievement is the construction of a model airplane that runs by electricity.

The membership includes the following boys: Bud Erickson, Rudolph Cumino, Donald O'Byrne, Gordon Nordstrum, William Pierce, John Petermack, Clarence Motz, Earl Winebrenner, Robert Wills, Ray Bork, Harold Motz, Tony Alviani, Salvino Colarelli, Tony Matz, Anthony Bublich, and Frank Zoonkovich.

Performance Proves PERRYMAN TUBES



CLEAR reception, full volume, long dependable service—that's how Perryman Tubes prove their worth. Achieving success because of their Patented Bridge and Spring—features exclusive to Perryman Tubes alone—Always giving that clear tone, that greater volume, those extra hours of service—that better reception—making Perryman Radio Tubes one of the fastest sellers in the business today!

Ask your dealer about the famous Patented Perryman Bridge and Spring.

Let Perryman performance convince you!

Perryman Electric Co., Inc.
McCormick Bldg.,
332 South Michigan Ave., Chicago

PERRYMAN RADIO TUBES

WGN PROGRAMS

416.4 METERS—720 KILOCYCLES

TEN, TWENTY, THIRT—! . . . . . .

R. H. L., proprietor of the middle column of The Tribune's editorial page called the "Line o' Type or Two" and shrewd observer for radio folks' entertainment, treats tonight. Back before the days of the nickelodeon, Dick Little was an ardent apostle of the vaudeville stage and variety stars in general. He gives an amusing cross section of the antiquated mode of entertainment as seen from the topmost dizzy rows of the Sweat Box. 8:45.



Richard Henry Little.

CHILDREN'S CONCERT

They play their best music for the children. Sometimes lazy tunes that shepherds have sung or piped on eerie pipes. Sometimes laughing songs that elves have learned from water tumbling over stones in a young brook. Stories, too, there are. They speak familiarly of Pan and his ilk who have youth sealed up safely within them. The music is by the W-G-N Symphony Orchestra responding enthusiastically to the baton of Gaston Du Moulin. Be gay and begin the concert at 5:45.

JEAN GOLDKETTE . .

A bomb has dropped in the dance music world. Victor Young, prominent young orchestrator and violinist—Van Fleming, inspiring tenor and guitarist—Bill Herring, who plays an elastic trombone that croons as Sophie Tucker wishes she could—Jack Codaro, who licks out the dirty runs on any of half a dozen saxophones and toots a merry break on a clarinet—they're all members of Jean Goldkette's most famous of radio bands. Sunday's their big day. 1:30, 2:25, and 11.

PATRICIA ANNE MANNERS
The little Blue Soprano
POPULAR TUNES
by the W-G-N studio
DANCE ORCHESTRA
Violin choir
Thermo-proof Entertainers
7:45

OLD TIMER
The philosopher of the ether in His Sunday Evening Discussion with
PAT BARNES
Hear them tonight
7:00

TOM, DICK and HARRY
Three High Hat Harmonists and one well behaved guitar
Old and New Favorites
5:30, 7:45, 11:30

Superb
Dance Music
Studebaker Champions
8:45

BASEBALL
compliments of Baskin
CUBS vs. BROOKLYN
WRIGLEY FIELD
Quin Ryan
2:55

LARRY LARSEN
2:00, 6:30

REAL HARMONY
by the
PULLMAN PORTERS
9:45

MARK LOVE
Basso
The Sunday Hymn
1:15

LAWRENCE SALERNO
Picturesque Neopolitan Songs
1:30

Tomorrow's Tribune
Fresh news from the first editions of tomorrow's paper
10:00

Hooplas and Hisses

Request for Prisoner's Song

Chicago.

Gentlemen:

I understand that you solicit criticism. Here it is. We are absolutely unable to listen through one of the performances of the Hungry Five. If there ever was an asinine program, this is it. If the five were sentenced to the federal prison for a stretch, few of your patrons would refuse to join the celebration.

W-G-N FAN, S.

Discontented

Wauconda.

Dear Hungry Five:

If I could but express in a convincing way the admiration I have for your work, and tell you how thoroughly I enjoy your fun making, I would be content. I can never retire until I have heard what you boys have to play and say. May I live long to hear. "Ein zwei, drei, spiel!

Very sincerely,

GRANDMA BUSCHBIEK.

DETAILS OF TODAY'S W-G-N PROGRAM

SUNDAY, AUGUST 4

Chicago Daylight Saving Time

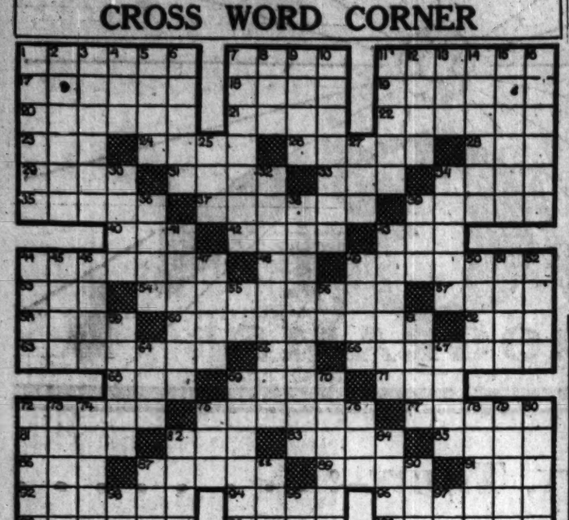
DAYTIME

11:30 to 12—Digest of the Day's News.
12 to 1—Reading of the Tribune Comics.
1 to 1:15—Hickey & Johnson, guitarists.
1:15 to 1:30—Mark Love, basso.
1:30 to 2—Jean Goldkette and His W-G-N Dance Orchestra.
2 to 2:25—Larry Larsen.
2:25 to 2:55—Jean Goldkette and His W-G-N Dance Orchestra.
2:55 to 4:30—Baseball: Cubs vs. Brooklyn, compliments of Baskin.
4:30 to 5:30—Arabian Nights Entertainment.
5:30 to 5:45—Tom, Dick and Harry, harmonists.
5:45 to 6:30—Children's Concert.

EVENING.

6:30 to 7—Larry Larsen, organist.
7 to 7:20—Pat Barnes and Old Timer.
7:20 to 7:30—Drake Concert Ensemble.
7:30 to 7:45—Coon-Sanders Nighthawks.
7:45 to 8:15—Therm-O-Proof Entertainers.
8:15 to 8:45—Atwater Kent Program.
8:45 to 9:15—R. H. L.'s Air Line.
9:15 to 9:45—Studebaker Champions.
9:45 to 10—Pullman Porters.
10 to 10:10—Tomorrow's Tribune.
10:10 to 10:40—Frank Roberts, tenor; W-G-N Symphony Orchestra.
10:40 to 11—Coon-Sanders Nighthawks.
11 to 12—Jean Goldkette and His W-G-N Dance Orchestra; Tom, Dick and Harry, harmonists.
12 to 12:20—Coon-Sanders Nighthawks.

CROSS WORD CORNER



HORIZONTAL

1—Small wheel
7—Letter clasp
11—Herrings
17—Singing bird
18—Perfumed flower
19—Goober
20—Saxon lords
21—Shield
22—Plunder
23—High hill
24—Serpent-lizard
26—Ermine
28—Chess pieces
29—Periods
31—Hurt
33—Square sail
34—Less
35—Puzzle
37—Condiment
39—People of Wales
40—Legendary bird
42—Trudged
43—Numberless years
44—Interfered
45—Hesitant sound
49—An opiate
53—Be under obligation
54—Playwright
57—Stool
58—Slit
60—Lore
62—Servant in India
63—Bobolink
64—Jupiter's beloved
66—Accumulates
68—Nothing
69—One-sixteenth rupee
71—Silo
72—Selfishness
75—Infuriates
77—Part of a coat
81—Artifice
82—Trap
83—Fall in drops
85—Poisonous reptile
86—Serpent
87—Whimpered
89—Cupid
91—Beam
92—Trifle
94—Birds' beaks
96—Discount
98—Wide open spaces
99—Chic
100—Seesaw
101—Moon goddess
102—Higher branches of learning
103—Rates of motion

VERTICAL

1—Farm tenant
2—On land
3—Sacred beetle
4—Stannum
5—Individuals
6—Receipt of stolen goods
7—Beacon light
8—Ship's record
9—Egyptian deity
10—Pounded
11—Billet of wood
12—Carbonized vegetable matter
13—Strike
14—Beast
15—Musical harmonisers
16—Smell
25—Explode
27—Possessive pronoun
30—Irrational
32—Expanding
34—Repairs
36—Disposed of
38—Allotted
39—Court
41—Eye
43—Bury
44—Philippine Malay
45—Water pitcher
46—Tooth of a comb
47—Renovate torn clothes
49—Continent
50—Ayes
51—Nominate
52—Greek letters
55—Chinese measure
56—"Personality"
59—Receiver of a gift
61—Metal peg
64—Cover
67—Jagged edge
69—Horn of a snail
70—Takes prisoner
72—Clutches
73—Succession of frictional sounds
74—Hidden observation
75—Trouble
76—Knight's title
78—A Captain Kidd
79—Puffed up
80—Strata
82—Treasure up
84—Harbors
87—American pioneer Quaker
88—Ruminant
90—Percolate
93—Contend
95—Flying mammal
97—Insect

[Answers on page five]

Do You Know These Famous Homes?

1—What is the home of the First Lady of the Land?
2—On what Washington street did Mr. and Mrs. Hoover live before he was elected President?
3—Who lives at No. 21 Massasoit street, Northampton, Mass.?
4—Who lived at Mount Vernon?
5—What is the name of Jefferson's home?
6—Who lived at Sagamore hill, Long Island, N. Y.?
7—Where was Abraham Lincoln born?
8—Where was his home when he was elected President?
9—Where was the Confederate White House?
10—What American author lived in "The Old Manse"?
11—Who lived at Walden, Mass.?
12—What great American once lived at Menlo Park, N. J.?
13—What great American lives at Dearborn, Mich.?
14—What famous couple live at Pickfair?
15—What famous family owns "The Breakers" at Newport, R. I.?
16—What is the name of George Washington's ancestral home in England?
17—Whose home was at Stratford-on-Avon?
18—Whose home at Shottery, a mile from Stratford, is frequently visited by tourists?
19—Whose home was Gad's Hill?
20—What two great men have made their homes on Adelphi terrace, London?
21—What is the London home of the king of England?
22—What is the king's country home near London?
23—Who lives at No 10 Downing street?
24—What and where is Chequers?
25—Who sometimes lives at Sandringham?
26—Who lived at Camelot?
27—What was the home of Dorothy Vernon?
28—Who made his home in Sherwood forest?
29—What great queen lived at Holyrood?
30—Who lived at Skibo?
31—What national heroine was born at Domremy, France?
32—What is the name of the official residence of the president of France?
33—What royal palace in Paris is now a great museum?
34—What and where is Versailles?
35—What empress lived at Malmaison?
36—What is the name of the home of the pope?
37—What is the Quirinal?
38—What is Sans Souci?
39—Who lives at Doorn?
40—What was the unique home of Diogenes?
41—What was the unique home of St. Simon Stylites?
42—What famous prince lived at Elsinore?
43—According to Milton, who lived at Pandemonium?
44—What house in Salem, Mass., was immortalized in a novel by Hawthorne?
45—What is the most famous cabin in fiction?
46—What famous character lived in a cabbage patch?
47—Where is "My Little Gray Home"?
48—In what famous home are the ladies urged to weep no more?
49—What is the home of the brave and the free?
50—Who wrote "Home, Sweet Home"?

[Answers on page five]

West Side Foresters to Picnic Next Sunday

The West Side Associated Courts of the Catholic Order of Foresters will hold a picnic next Sunday at National grove, 30th street and Des Plaines river, Riverside. A program of athletics and entertainment has been arranged, according to President D. N. Donohue.

Start Legal Work on Downers Grove Walk Plans

Legal work has been started relative to sidewalk pavings on Fairview avenue, Main street, Washington street, and Grant street, Downers Grove, and on a concrete pavement improvement on Sherwood avenue in the village.



Sparton Plane visits capital city on State-to-State Aviation Tour. A new Sparton Radio Model 301 (illustrated below) was presented to the Governor by courtesy of The Sparks-Withington Company, Jackson, Michigan, Sparton manufacturers.

SPARTON PLANE VISITS CAPITAL



NEW SPARTON EQUASONNE Model 301 presented to the Governor of this State.

We invite you to visit our store to listen to the same model which was presented to the Governor of this State. To hear the new Sparton is to hear humanized radio reception so amazing that you almost *feel* the living presence of your entertainers. We want you also to experience this new radio thrill. Come in today.

Model 301
$274.50
COMPLETE
Nothing Else to Buy

Phone Albany 8464
For Free Home Demonstration
Liberal Allowance on Your Old Set

ALBANY 8464
Bart Radio Company
3935 Fullerton Ave.

Red Cross Macaroni, Spaghetti or Egg Noodles, 10c Pkg., 3½c
2 Packages Limit. No Phone or Mail Orders.

Work Shirts
Blue Chambray
Full cut shirts, triple stitched and with two breast pockets. Sizes to 17. (No mail or phone orders.) Each, **44c**

AMERICA'S FASTEST GROWING DEPT STORES
4 DEPARTMENT STORES
GOLDBLATT BROS
NORTHWEST STORE: Chicago Ave. and Ashland
NORTH SIDE STORE: Lincoln and Belmont Ave.
SOUTH SIDE STORE: 47th Street and Ashland
SOUTHEAST STORE: 91st Street and Commercial Ave.

Overalls
"Headlight"
Blue only, sizes to 42 in overalls, sizes to 44 in jackets. 1 suit limit. (No phone or mail orders.) Garment **1.67**

August Sale of Silks and Wash Goods
REMNANTS
Drastically Reduced—Wonderful Values



Fine Grade Silks
Values to $3. 1½ to 6 Yard Lengths
Flat Crepe, Satin Crepe, Pebble Crepe, Suede Crepe, Canton Crepe, Printed Silks, Reversible Crepe, Satin Canton Crepe
1.29 Yd.

Silks and Rayons
Values to 1.25
Printed Rayon Voiles, Celanese Satin, Radium Taffeta, Sport Satin, Georgettes, Printed Crepe, Rayon Flat Crepe, And Others
47c Yd.

Three Groups of Wash Goods Remnants

yd. 23c
Rayon Radiums, Novelty Rayons, Brocaded Rayons, Taffeta Warp Prints, Embossed Crepe, Crystal Crepe
36 inches wide, guaranteed fast color. Values to 59c yard,

yd. 19c
Printed Piques, Tissue Ginghams, Novelty Rayons, Printed Batiste, Printed Percales, Broadcloths
All fast colors, values to 39c yard.

yd. 15c
Printed Percales, Solid Color Broadcloth, Ginghams, Striped Shirting, Cotton Voiles, Chambrays
36 inches wide, tubfast colors. Values to 29c yard.

72-In. Belgian Linen Sheeting
Extra heavy round thread weave, closely woven material. Ideal for sheets, pillowcases, tablecloths and many other home uses. 1.19 value, at. yard **68c**

21c Pepperell Unbleached Muslin, yd. 12½c
81x90 Seamless Bed Sheets, $1.19 value 69c
27-inch Bleached Shaker Flannel, yd. 10½c
$1.19 Mattress Covers, all sizes, special 77c
21c Printed Percales, light patterns, yd. 13½c
81-inch Brown Sheeting, 39c value, yd. 28c

2-Qt. Aluminum Percolators 49c
Made of good quality, durable aluminum. 95c value, at.....

10-Qt. Preserving Kettle 1.39
Made of a very heavy gauge mirro aluminum, regular 2.65 value, at.....

California Hams (Shoulder) 19½c
Short shank, fresh hams, at, lb.....

Morris or Mayer's Bacon 85c
Sliced, sweet, sugar cured bacon at, 5 LB. BOX.....



Special! 4300 Pairs
BOYS' AND GIRLS'
Oxfords, Sandals
A determined clear away of summer footwear made of solid leather with substantial wear-proof soles and comfortable lasts. All sizes in oxfords. Formerly sold at 2.00. Special at, pair..... **99c**



GIRLS' RAYON and GLORIA
Taffeta Dresses
Newest modernistic, checked and flowered designs. Sizes 7 to 14. **1.79**

Holland Stripe Shades 49c
27 inches wide, 6 feet long, white only, regular $1 value, at, each.....

Quilted Table Padding 87c
Zig-zag stitch, 54 or 48 inches wide, and covered with bleached muslin, yd.,

Half Soles, Rubber Heels 87c
Put on men's, women's and children's shoes. Called for and delivered.....

Golf Balls, Famous Brands 59c
Wilson Hol-Hi, U. S. Royal, Click Colonel, Silver King. 75c values. Each..

Men's Knit Union Suits 87c
Fine combed ribbed yarn suits in white or ecru. Sizes 36 to 46.....

Boys' Summer Union Suits 31c
V neck, reinforced back, of pin check material. 79c value, at.....



5-Lite Fixtures Completely Wired
Polychrome Finish
Aluminum Fixtures
Drop or Candle style, completely wired, ready to hang. Special, **5.95**

5c Bath or
Face Soap
Corona Witch Hazel high grade complexion soap, mild yet cleansing. Specially priced for Monday. **10 Bars 29c**

Bed Blankets
Full Size -- Special 59c
Blankets of soft, heavy blanketing in block plaid and a variety of colors including blue, tan, lavender, and green. Specially priced.

Hand Embroidered Aprons 39c
Fine count unbleached muslin, shoulder strap style. $1 value.....

Wool Mixed Sport Coats 78c
Brown and green heather, sizes 36 to 46 for men. Special at.....

Boys' Sturdy Knee Pants 35c
Heavy grade in dark brown, gray and blue mixtures. Sizes 8 to 15, at....

Dutch Boy White Lead 1.59
Genuine St. Louis, strictly pure. 100 lbs., 11.39; 50 lbs., 5.89; 25 lbs., 2.99; 12½ lbs. .....

Guaranteed Mixed Paint 1.59
Ready mixed, choice of white or colors, regular 2.50 value, gallon.....

36 In. Curtain Swiss
A large array of dotted and novelty figured patterns. In white, for your bedroom and kitchen curtains. Yard.. **17c**



Criss Cross
Point d'esprit dotted patterns with wide, full ruffles and rod ruffle. Every pair comes ready to slip on the rods, in all the popular shades of Ivory, White and Ecru. Tiebacks to match. 48 inches width across the top and 2¼ yds. long, pr, **1.39**



Lace Panels
Durable quality Filet Net and Shadow Laces in Ivory shade. Large range of patterns to select from and finished at bottom with rayon brilliant fringe. 45 inches wide and 2¼ yards long. Each, **1.29**



Criss Cross
Made of good quality two ply hard twisted voile, with fast color coin dot designs. Your choice of Green, Blue, Rose, Orchid and Gold. Rod ruffle, valance and tiebacks are included in this set. 47 inches wide. An exceptional value at, pair, **1.39**



Ruffled Curtains
Made of good quality cream voile, figured rayon valance and tie backs. Set consists of 5 pieces. 1.25 value at **79c**



Marquisette Panels
These particular panels are made of fine French marquisette in popular soft ecru shades. 36 in. wide, 2¼ yds. long, and come hemmed on the side, finished at bottom with 5 in. novelty rayon fringe. Each, **79c**



Cornice Bandings
A beautiful decorative material for windows, as well as doors, etc. Comes in polychrome colors, with fringe, and finished with heading at the top. Will harmonize exquisitely with your decorating schemes. Special, yard **49c**

50-Inch French Marquisette, Yard, 25c
50 inches wide, extra fine and sheer quality marquisette in the new sand shade. Made with fully mercerized thread, wide selvedge. A truly wonderful value.

...ralls
...dlight"
...sizes to 42 in
...es to 44 in jack-
...mit.
...or
...s.)
1.67
49c
1.39
19½c
85c
...d GLORIA
...resses
.79
49c
87c
87c
59c
...wiss
17c
...Cross
...quality two ply hard
...with fast color coin
...our choice of Green,
...hid and Gold. Rod
...and
...luded
...nches
...ional
1.39
...Bandings
...orative material for
...ell as doors, etc.
...hrome colors, with
...ed with heading at
...armonize exquisite-
49c
25c

METROPOLITAN SECTION

Chicago Sunday Tribune

THE WORLD'S GREATEST NEWSPAPER

Neighborhood News. Churches, Clubs, Schools. Radio Programs.

AUGUST 4, 1929.

DEMAND OGDEN BE COMPLETED ACROSS ISLAND

Business Men Get Faherty's Backing.

Support in obtaining the immediate opening of Ogden avenue across Goose island to form a time-saving connecting artery between the lake shore and the west side was promised west side business men Thursday by Michael J. Faherty, president of the board of local improvements.

Mr. Faherty told a group of fifty representatives of the West Town chamber of commerce who appeared in his office to enlist his coöperation in behalf of the project that when the city council reconvenes next month he will seek legislation permitting the board to make the improvement without further delay.

The west side business group will be requested to appear at the city hall again when the council is in session, he said, to indorse his demands upon the council finance committee. Members of the chamber signified their willingness to take any steps necessary to obtain completion of the street, which has been held back since 1921.

Cost Estimated at $3,800,000.

The cost of the improvement has been estimated at $3,800,000, and the board will probably seek to obtain funds by special assessment on property owners with payments spread over a period of 20 years, according to the terms of a law recently passed by the state legislature. To open Ogden avenue across the island two bridges must be constructed across the river channels which must be connected by a viaduct across the island. The latter is covered by a network of railroad tracks.

"Opening of Ogden avenue will bring traffic on a direct line from such western towns as Aurora, Naperville, La Grange, and Lyons across the west side to the north shore," C. B. Clemons, forum chairman of the chamber, said. "The improvement is complete from Randolph street to the island, but its full usefulness has never been realized because the part across Goose island is not done. A delay of 15 minutes is necessitated in crossing the island."

C. H. Kavanaugh Makes Plea.

Manufacturers in the entire west side as well as property owners and merchants feel the need of the improvement, according to Clarence H. Kavanaugh, director of the chamber and president of the West Side Commercial league.

Ald. J. H. Taylor [37th] said that residents in a section as far removed from the improvement as Austin realize the great benefit to the west side which its completion would bring. He pledged his support, and assured the gathering that other west side aldermen were also prepared to vote for the necessary ordinances.

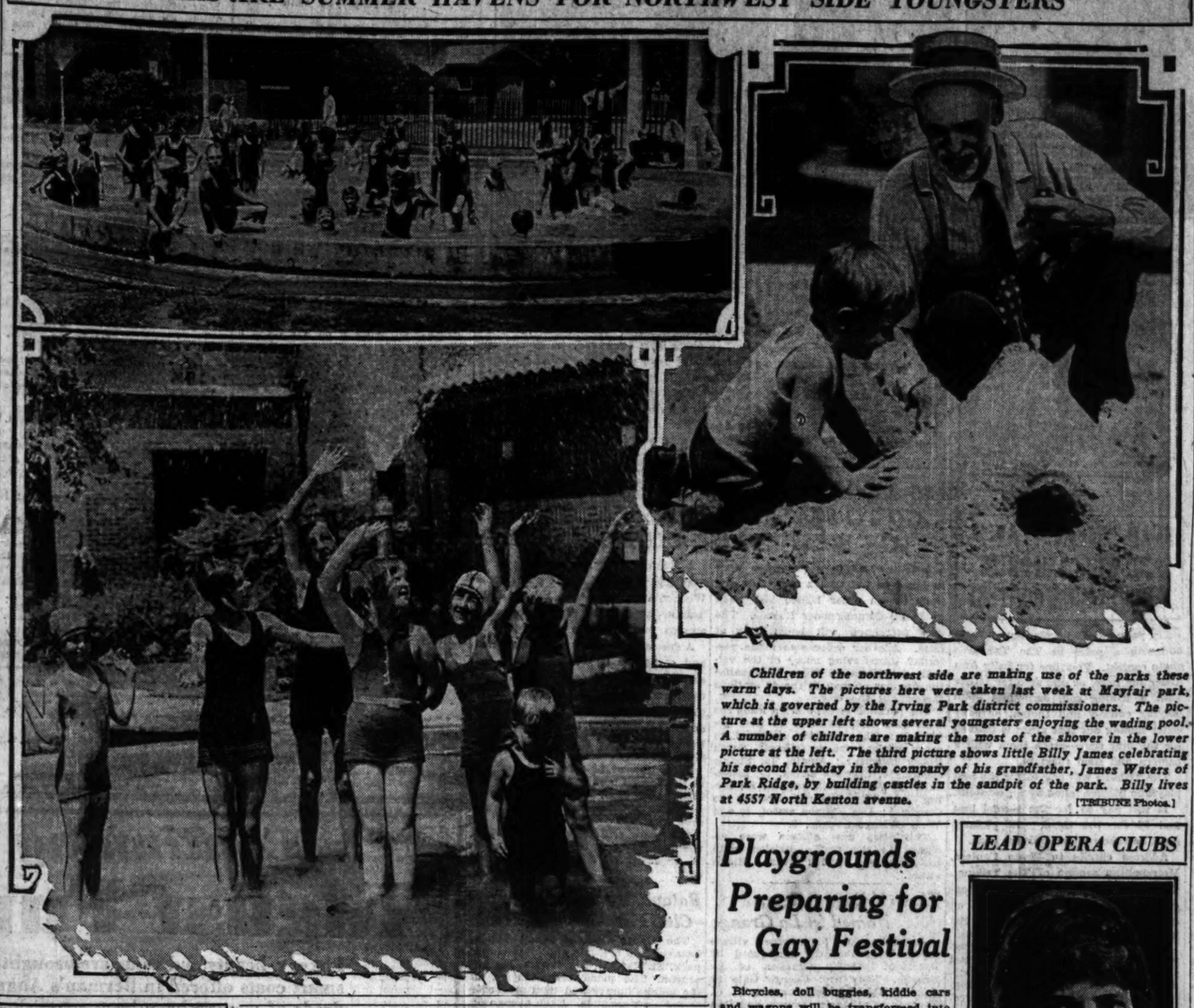
Frank J. Bilek, secretary of the South Central Lions club and director of the chamber, told Mr. Faherty that the entire southwest side is heartily in favor of the project and believes that since it was started eight years ago, it should be completed without delay.

Cites Duty to Folk Who Paid.

"I realize that the improvement is needed by the entire west side, and will lend every effort to obtain its completion as soon as possible," Mr. Faherty said. "More than $7,000 property owners throughout the district have been assessed for the parts of Ogden avenue already completed, and they are entitled to a return on their money. The Goose island project should be completed before any other local improvement is attempted," he added.

H. J. Ruggles, manager of the chamber, was chairman of the meeting. Some of the other men present were: F. R. Campbell, Sam Baumgard, Harry J. Gardiner, M. F. Blondell, John Miller, Charles Severinghaus, Fred W. Murray, Joseph Chaban, Roland O. Watson, I. F. Dankowski, George C. Kolts, Irving N. Klien, Charles Hayes, Otto Nicholas, Sam Schuham, Louis E. Golan, Mark Shanks and George J. Dehn.

PARKS ARE SUMMER HAVENS FOR NORTHWEST SIDE YOUNGSTERS



Children of the northwest side are making use of the parks these warm days. The pictures here were taken last week at Mayfair park, which is governed by the Irving Park district commissioners. The picture at the upper left shows several youngsters enjoying the wading pool. A number of children are making the most of the shower in the lower picture at the left. The third picture shows little Billy James celebrating his second birthday in the company of his grandfather, James Waters of Park Ridge, by building castles in the sandpit of the park. Billy lives at 4557 North Kenton avenue. [TRIBUNE Photos.]

Chase House Turns Children Into Citizens

BY LILLIAN CUNNINGHAM.

Have you ever visited "Labor Row"? It is interesting and quite unique. Sometimes it is designated as "the great medical center," claiming to have more hospitals, clinics, dispensaries, etc., than any other one section in the world.

Not so many years ago Ashland avenue, from Lake to Twelfth streets, was a fashionable part of Chicago, but now few real homes exist there, although the population has increased several times within the last few years. Where one family once occupied a house of ten rooms, possibly eight or ten families are occupying that house today— a family in nearly every room.

Furnished rooms are not conducive to family life. In most cases both parents are employed, and the children have to shift for themselves. Wee Peter, Johnny, Mary, and Katie have to fight their own battles and their baby faces grow old quickly.

Care for the Children.

Chase house, under the inspiration of the mission staff of the Episcopal church of Chicago, decided the best way to serve this neighborhood was to care for these youngsters. Out of this thought has come the day nursery or nursery school, which is meeting a great need.

Daily applications are made for the nursery and the kindergarten is running full capacity all the time. A thorough physical examination is required before entrance and the spiritual and mental growth of the child is under careful supervision. The charge is nominal and is only a sixth of the actual expense of keeping the child.

It is indeed a labor of love. An interview with Deaconess Fuller, head resident, dispels all doubts as to her capability for such a tremendous task —the shaping and molding of the child mind and the care of their little bodies. Tasks which properly belong to the parents, but, because of economic conditions, have to be shifted to other shoulders.

Cheerful Room for Children.

The children range in age from two to six years. And what happy youngsters! But who wouldn't be happy in such pleasant surroundings? The kindergarten is a joy. Deaconess Fuller, with the assistance of the instructors, has changed a dreary large room into a most cheerful and charming study and play room. On the little orange and black painted tables faces of animals from the zoo stare up at one quite cockily. One is almost tempted to try and sit down in the tiny chairs.

I followed the deaconess into the immaculate washroom, and there, all in a row in the small cupboard, hung the tiny toothbrushes. They were neatly marked and as sanitarily kept as if they reposed in the cupboard of a large hospital.

"The children are taught to wait upon themselves," said the deaconess. "And how they love to do it!"

Rest Room Attractive.

The rest room was light and airy and the cots and cribs, with their snowy white coverlets and pillows, were ready to coax the children to make their afternoon visit to the sandman.

This section of Chase house had been the barn in days of past glory, but the aristocrats of horsedom which were sheltered there would never recognize the attractive rooms.

"What is the aim of Chase house?" I asked. Deaconess Fuller immediately answered, "To make them good citizens."

"Once a month," she continued, "we hold a dinner for the parents, which is followed by an instructive talk and entertainment. You know (and here the deaconess smiled) you must teach the parents, for squabbly parents make squabbly children."

For All Members of Family.

Chase house does not confine itself entirely to the nursery. Older members of the family are also given attention.

The program for the week runs something like this:

Monday—Scout day; girls.
Tuesday—Scout day; boys. Sunset, girls
Wednesday—Wawa-taysee; girls. Nitchawks, boys.
Thursday—Blue Bloods; boys. Meeting, mothers and grandmothers.
Friday—C. H. F.; big sisters.
Saturday—Visitors; girls.
Every day—Library [a branch of the public library].

A weekly visit is made by the attending physicians and the parents instructed in regard to the care of their little son or daughter.

Children of all creeds are admitted, and practically all denominations are now attending the nursery school.

Mexican Boy a Favorite.

An interesting little chap is Fernando L., from Mexico. His parents, cultured and once possessing means, fled from one of the numerous Mexican revolutions and settled in Chicago. Both mother and father were forced to seek employment. Fernando has become a favorite at Chase house. Although in his own home he speaks his native tongue, he is learning the English language very quickly and is a great help to his parents in their mastery of their adopted country's tongue.

Take a look at the smiling faces of the Chase house youngsters in the play yard, and especially at Fernando's as he stands beside "Santa."

"It is not a spectacular work," said the head resident. "Rather discouraging trying to make people get on their feet who are not very anxious to do so—like trying to make a doll stand when it only has sawdust legs, but where there are children, any amount of effort is worth while to help them to a right start in life."

COSMOPOLITAN CHURCH SERVES 7 DAYS A WEEK

45,000 Children Its Chief Interest.

BY ONEY FRED SWEET.



THE REV. ROBERT STEPHENSON.

Out along the shores of the Fox river, between St. Charles and Elgin, forty youngsters from the vicinity of 19th and Halsted streets, are enjoying the fresh air and sunshine, the green grass and the shade of the trees. A group of forty goes from the Halsted Street Institutional church every ten days. For those who have already had their vacation or whose period for the outing has not yet arrived, there is the pool, purified by violet rays, that offers its cool waters in the church building at 1935 South Halsted street.

The church plant, erected in 1927 at a cost of $320,000, has the latest equipment for its manifold activities, and the Ward Memorial pool, gift of Mr. and Mrs. Howard B. Ward, is particularly popular these days when the sun beats down on the asphalt.

The church, fostered by the Methodist Episcopal denomination, is located within a half mile of 45,000 children.

In 1915, Dr. Robert Stephenson, a native of Leeds and with university training both in England and the United States, came to the church as organizer, inspirer, pastor, mediator, and friend to the responsive throngs in the congested section of the city.

Organized in Dance Hall.

Launched 62 years ago in a dance hall over a saloon at Halsted and 22d streets, the church built a frame home which was followed by one of brick. Two years ago that building, having become inadequate, was torn down to make way for the present structure of ecclesiastical design, which is adapted to all kinds of social, educational and recreational activities.

The new building is utilized in conducting clubs, promoting athletics, furnishing motion picture entertainment, as well as in the direct work of the church and Sunday school. It is a place

"Where nationalities meet and mingle,
Where clear brains with clean bodies consist,
Where wholesome living brings high reward,
Where the Man of Galilee is example and inspiration."

The gymnasium on the fourth floor is open to all sorts of groups and there is rarely a night in the winter months that there is not a contest in progress there. On the first floor is a first class cafeteria, which serves some 300 patrons each noon. Both the boys and the girls are taught to cook in the domestic science department.

The play rooms are crowded, but who cares? For here are chess and checkers, pocket billiards, spelling games and story books.

Carpenter Shop for Boys.

There is a carpenter shop where the boys draw their own designs and develop them in terms of wood. Just now the greatest interest is in model airplanes.

Under scientific supervision the girls are taught the rudiments of sewing. There is a favorite room with the girls—the model dining room —where students are taught to lay the cloth properly, to place silver and china correctly.

Every Monday night, except during July and August, there is a motion picture show for the children in the big auditorium. The admission to this entertainment is one cent. Six times during the year a play is given for the adults by talent recruited from the institution.

Sundays, from early morning through the evening worship, Halsted Street church teems. Through the Gothic archway pass babies and little children, boys and girls, men and women in their prime and in the weakness of age. From twenty-two countries of the old world they come, and the church knows no limit of age.

Beyond the open doors are rooms furnished in simple, homelike, friendly fashion—the offices, the Halsted Street library, the reception and waiting rooms.

All Reverence in Chapel.

The memorial chapel, furnished by Mrs. Perley Low in honor of her late husband, is a place apart. Here no one speaks boisterously nor acts rudely. The amosphere is sacred and reverent. The young people who compose the choir represent twelve nationalities.

Members of the church staff are Dr. Robert Stephenson, pastor and superintendent; Roy Steen, assistant pastor; Mrs. Robert Stephenson, director of women's work; Miss Edna Cutshaw, head of domestic science department; Miss Verna McFerrin, church visitor and relief work; Miss Florence Lyons, director of religious education; Mrs. Edith Young, church secretary; June Parish, director of boys' work and printing; Miss Miriam Poole, head of dramatic department; Miss Elisabeth Beers, swimming instructor and gymnasium director for girls; Theodore Krause, swimming instructor and gymnasium director for boys; Miss Viola Anderson, cafeteria director; Miss Anna Olson, camp director; Mrs. Sophie Wiesman, assistant camp director; Jacob Ongemach, caretaker; and Miss Doris Price, housekeeper.

On the board of directors are George Engelking, president; F. J. Thielbar, secretary-treasurer; John Thompson, George W. Dixon, A. H. Clement, R. Clarence Brown, Edward C. Schutz, F. C. Eiselen, C. E. Greenfield, William Lee, and Nillis Johnson.

WED FIFTY YEARS



MR. AND MRS. CHARLES J. LEMBCKE.

Mr. and Mrs. Charles J. Lembcke, 3940 Cornelia avenue, celebrated their 50th wedding anniversary recently with a dinner dance in the Sheridan room of the Edgewater Beach hotel. Mr. and Mrs. Lembcke have resided in Chicago for nearly 60 years and Mr. Lembcke is still active in his trade.

They have two children, Mrs. Joseph H. Leonard of Kenilworth and Charles H. Lembcke of Aurora.

OUR TOWN

Paragraphs About Some Folks You Know.

BY FRED PASLEY.

THE Park Ridge rumor that Homer S. Van Denburgh, the editor, had left town, is a base canard. Homer had the mumps and availed himself of the opportunity to stay home and get acquainted with the family. Despite the fact the vacation was slightly involuntary, Homer reports a swell time.

Mr. and Mrs. Harold A. Cook of 5115 North Kolmar avenue have sent us a card announcing "the birth of a baby boy: his name is Robert John," and from what we hear the card explains why vox pop has been so lusty of late.

WE were surprised to learn that Anton J. Cermak, president of the county board, is to be officially received into the Order of the White Lion. We thought he was a White Mule.

William Zeman of the Chicago Auto laundry, 5516 West 22d street, has returned from a week's stay at Rice's lake, Wisconsin, from which he was reluctant to depart because of the abundance of fish. William says he left a few.

Henry A. Blair, president of the Chicago surface lines, was observed this week riding to work in one of his cars—a Packard eight.

The fire department had to be summoned to the St. Charles Country club a few days ago, we are informed, to extinguish Ira Isaacson, the insurance salesman of 5337 North Kimball avenue, when Ira made it a hole in one from the fifth tee.

A CLIPPING from the Naperville Clarion, forwarded by one of our valued subscribers, indicates that Naperville, too, is feeling the heat, the news being very scanty: "A number of clews were followed and finally the sheriff of Edwards county came to Naperville, seeking for a large woman who wore glasses and a few other meager details."

Mrs. John Kiely and son, John Jr., of 224 North Waller street, have returned from a visit with Mrs. Kiely's mother, Mrs. Marie Witte, at Hillside, Ill., where at the Domotillas picnic Mrs. Kiely won first prize in the woman's running race and her son won second prize in the boys' running race.

JACK IFLAND of 4702 North St. Louis avenue, who has just completed a thorough course in fishing, accompanied E. C. Nagel of 5749 North Christiana avenue and Frank Held of Mayfair to Pistakee bay, where they spent a pleasant day at the summer home of John C. Kuch. Jack suggested they indulge piscatorially and consented to supply them with professional advice if needed. After six hours on the water Messrs. Kuch and Held had a catch of twenty each and Jack had hooked one. On examination it was discovered to be blind.

ACT TO REZONE WALLER AVENUE NEAR MADISON

At the request of property owners on Waller avenue between Adams and Madison streets, Ald. John S. Clark [30th] recently submitted to the city council an ordinance rezoning that section to permit the construction of apartment buildings. The ordinance, submitted at the final council session of this summer, was referred to the committee on buildings and zoning and will be taken up next month.

Approval of the zoning change at a public hearing is assured, according to H. C. Patterson, president of the Austin Business and Civic association, since more than 90 per cent of the residents have expressed themselves in favor of it.

Adjacent territory on the north side of Adams street between Central avenue and Austin boulevard is already zoned for apartment buildings.

URGE CHANGE IN STREET NAMES OF EDISON PARK

Resolutions recommending the following changes in street names in Edison Park were introduced recently at a meeting of the city council: Oleander parkway, from Pratt avenue to Touhy avenue, changed to Oleander avenue; Godefroy street, from Oriole avenue to a point east of Odell avenue, changed to Estes avenue; and Park Ridge boulevard, from the western limits to Odell avenue, changed to Touhy avenue.

Names of numerals streets west of Norwood and south of Higgins avenue, in the newly annexed section, are also being changed to conform to streets to the north.

9 Suburban Boy Scouts Attend British Jamboree

Nine Boy Scouts of Park Ridge and Des Plaines are in England to attend the international Scout jamboree at Birkenhead. After attending the celebration in commemoration of the 21st anniversary of scouting, the boys will tour the continent and return Aug. 31. The Scouts are Assistant Scoutmaster Miles A. Towne, Second Assistant Harlan Roden, and Willard Shibley, William Himel, Chester Himel, Robert Himel, Martin Hapeman, Roy Karcher, and Clifford Taylor.

Franklin Park Police and Firemen Hold Picnic

The eleventh annual picnic of the Franklin Park police and fire departments was held at the Garden de Luxe last Sunday afternoon and evening.

River Grove Village Board Approves Street Lights

At a recent meeting of the village board of River Grove the proposed installation of additional street lights on River road between Richard and Grand avenues, on River road between Forest and Grand avenues, and on Struckman avenue between Grand and Center avenues, was approved. Other business transacted at the meeting included favorable action on the suggestion to raise the salary of the chief of police and the lieutenant because of their satisfactory work.

Two Business Groups Will Hold Joint Picnic

Two business men's clubs will join in forgetting business early next month when more than 100 merchants and their families attend a picnic at Northbrook, Ill. The Milwaukee, Armitage, Western business men and the West Side Commercial league will join in the outing Aug. 7. Baseball games and other athletic contests between members of the clubs will feature the event.

Committee to Seek Site for 22d Ward Playground

The city council committee on parks and playgrounds will conduct an investigation in the 22d ward next month to find a suitable site for a playground, according to an order sponsored by Ald. Joseph Cepak and referred to the committee by the city council recently. Ald. Cepak suggested that the council group recommend condemnation of property in the neighborhood of 25th street and Sacramento avenue for playground purposes.

Close Street Afternoons for 20th Ward Play Spot

The children of the 20th ward, who are practically without playground facilities, will be able to play in Gilpin place between Clinton and Jefferson streets without danger from automobiles for the remainder of the summer. An ordinance sponsored by Ald. William V. Pacelli was passed by the city council recently closing this street to traffic every afternoon at 3:30 o'clock.

140 Children in Maywood Have Parts in Play

About 140 children took part in the play, "In Little Folks' Town," presented at Library hall, Maywood, last Friday under the auspices of the Maywood recreation board. Music was furnished by the playground band of the village.

BAND WILL GIVE SECOND CONCERT AT MAYFAIR PARK

Ettore Gualano's band will present a concert at Mayfair park, 4550 Sunnyside avenue, Wednesday, Aug. 14, under the auspices of the Irving Park district board. This will be the second of a series of four programs being presented at the parks of the Irving Park district.

Numbers on the program for the first concert, which was presented at Kilbourn park, Kilbourn avenue and Addison street recently, included March Symphonic, E Gualano; selections from "Martha," Floto; solo, "Let Us Be Sweethearts Tonight," sung by Sam Rothman; selections from "Traviati," Verdi; Triumphal March, E. Gualano; American Patrol; sextet from Lucia; solo, "Wonderful You," sung by Sam Rothman; Mergellina, E. Gualano; and overture, "Morning, Noon, and Night," Suppa.

Concerts will be presented at Independence park, Irving Park boulevard and Springfield avenue, Wednesday, Sept. 4, and at the Addison street athletic field, Sunday, Sept. 8.

Commissioners of the district are Frank Wilkins, president; Edward McClure, C. L. Van Dyke, Paul Schleir, and James W. Hamilton.

Order New Fountain.

The commissioner of public works was recently directed by the city council to install a public drinking fountain at Fullerton and Central Park avenues.

Playgrounds Preparing for Gay Festival

Bicycles, doll buggies, kiddie cars and wagons will be transformed into floats for the sixth annual children's Mardi gras which will be staged during August by the board of education bureau of recreation. The playgrounds operated during the summer by the school board have been divided into four groups, each of which will present its gay pageant and parade at a different time and place. In previous years all the playgrounds have united for one large affair in Grant park.

Scheduled for Aug. 15.

The group of west side playgrounds will hold its part of the Mardi gras on Thursday evening, Aug. 15, at 7 o'clock. The children will parade around the lagoon in Garfield park.

Herman J. Fischer is director of the bureau of recreation sponsoring the affair and Miss Flora J. Wolfson, one of the supervisors of the play grounds, is directly in charge. Miss Kate Kravel, director of Nash playground, is in charge of the program for the west side division.

Participating Playgrounds.

The following playgrounds are included in this division: Delano, Howe, Nash, Emmet, Cameron, Mozart, Lloyd, Orr, Mitchell, Adams, Washington, Otis, Gladstone, Clarke, Morse, and Ryerson.

Approximately 500 children are expected to participate.

ASK PARK BOARD TO GIVE CONCERTS IN LOGAN SQUARE

Civic and business organizations of Logan Square are appealing to the west park board this week for two band concerts at the square before Labor day. Clubs of the district are sponsoring the movement for the concerts as an aid to establishing the square as not only a public green but as a community center for the northwest side, according to Charles V. Falkenberg, president of the Logan Square Business Men's association.

Other residents of the Logan Square district joining in th appeal are J. A. Hollander, president of the Logan Square Kiwanis club; Milton F. Darr, president of the Logan Square Lions club; J. T. Dempsey, president of the Logan Square Athletic club, and Nicholas Goldberger, director of the Milwaukee-Armitage-Western Business Men's association.

"We want the band concerts to be held in the various districts of the west side instead of only in the three large parks, Garfield, Columbus, and Humboldt," Mr. Falkenberg said.

"Concerts were held at the square about ten years ago and were discontinued for some reason. We want them again, and have the support of every club in the district, including the American Legion, the service clubs, business organizations, and parent-teacher groups."

Council Votes Sidewalks for 4 West Side Streets

Ordinances for the construction of sidewalks on four west side streets were passed recently by the city council. The ordinances were submitted by the board of local improvements following approval of the projects at a public hearing. Sidewalks will be laid on the following streets: 18th street between Mechanic street and Canal street; Harrison street between Damen and Western avenues; Lake street between Halsted street and Ashland avenue, and Paulina street between Chicago avenue and Kinzie street.

LEAD OPERA CLUBS



Mrs. Gertrude R. Wiggers was recently named president of the teachers' division of the Oak Park Civic Opera club. Other officers are to be named at the next meeting of the group. [Birdsall photo.]



Mrs. C. K. Henderson was recently elected chairman of the membership committee of the Downers Grove Civic Opera club. [Carr photo.]

OPEN ELMHURST COLLEGE COURSE IN LEADERSHIP

The Elmhurst college leadership training school will open Aug. 6 and continue through Aug. 14. The school will be attended by Sunday school teachers, church leaders, and others interested in Christian leadership.

The Rev. Fred McQueen of St. Louis will be director of the school. Dr. T. Lehmann of Elmhurst will be dean, while Prof. Henry Katterjohn is to have charge of musical events and will instruct in several of the courses. Seven similar schools are conducted throughout the country each summer, the Elmhurst school ranking as one of the largest. Prof. Katterjohn was also an instructor in the Dunkirk, N. Y., school, which completed its course last week.

A number of campus get-togethers and other social affairs are being arranged. Alban Keppler will supervise the recreational activities.

The students will be housed in the college dormitories. Courses are open to both men and women and practically all of the central states will be represented. Credit is given for some of the courses taught at the school.

River Forest and Oak Park Asked to Widen Harlem Av.

Several citizens of River Forest and Oak Park have proposed re-paving and widening Harlem avenue from the Chicago & Northwestern tracks to Chicago avenue, according to an announcement made last week by L. L. Harper and Son, consulting engineers for the village of River Forest.

Land Given for Addition to Eugene Field Park

An addition to Eugene Field park consisting of the section of Carmen avenue from the alley west of Hamlin avenue to Lawndale avenue has been arranged by the Albany Park district commissioners. The city council recently passed an ordinance whereby the city gave over its rights to the park. Three property owners also gave up their rights. Ald. J. C. Ross was instrumental in effecting the move.

CATHOLICS OPEN RETREAT CENTER ON LABOR DAY

Many Organizations Form Classes of Laymen.

BY THOMAS WREN.

Parishes of the Roman Catholic Archdiocese throughout Chicago's west side and suburban towns are organizing classes of retreatants to participate in the opening of the St. Francis Laymen Retreat league's new city headquarters at Corpus Christi church, 49th street and South parkway.



THE REV. PATRICK MALONEY. [Melvin H. Sykes Photo.]

Workmen have been engaged for several weeks remodeling the Corpus Christi school building to meet requirements of retreat classes. It is expected all will be in readiness for an opening retreat class on or about Labor day. The classes are being organized through the coöperation of the west side councils of the Knights of Columbus, Holy Name societies, Catholic Order of Foresters, and other church organizations.

Work of organizing the west side and suburban town classes has been placed under the supervision of Frank Murphy, Edwin Riley, William Mullally, Frank Kane, Anthony Carroll, and James Cashman. The loop territory is being solicited by John McCormick, Frank Bradley, Joseph J. Croak, James A. Meagher, Francis E. Sammons, and George Cannon.

Mayslake Retreats Continue.

Retreat classes conducted by the St. Francis Laymen's Retreat league will continue to be held at Mayslake, Hinsdale, Ill., every week-end from Friday evening until early Monday morning. The establishment of the city retreat house at Corpus Christi church will augment the work that is being carried on by the Franciscan priests at Mayslake.

Corpus Christi church is regarded as one of the most beautiful Catholic edifices in the United States. It was founded in 1901 in what was then considered one of the best residential sections in the city. But of recent years the neighborhood's complexion has changed and in May it was given over to the jurisdiction of the Franciscan order of monks to be used as the city headquarters of the retreat league.

Father Valerius, O. F. M., one of Chicago's most widely known Franciscan fathers and former retreat master at Mayslake, is to take charge of the new retreat house. The work of class organization will be in charge of the Rev. Patrick Maloney, O. F. M. Father Maloney grew up in Chicago and maintains at 115 Polk street an office where reservations to attend the retreat classes at either Mayslake or at Corpus Christi this fall may be made.

Inaugurated by Mundelein.

Realizing the benefits that result from a weekend spent in contemplation and prayer, Cardinal Mundelein inaugurated the retreat movement in Chicago about five years ago. The first retreat class was held at St. Francis Retreat house at Mayslake March 5, 1925. The response to the "sixty golden hours" was immediate. Men from all walks of life found peace and consolation within the walls of the retreat house.

The Rev Giles Strub, O. F. M., was the founder of the St. Francis Laymen's Retreat league. Its purpose was to spread the benefits of a retreat once a year for every Catholic man in the archdiocese. Today the league has a membership of approximately 5,000.

Labor, Knights of Columbus, Holy Name societies and business organizations list many members in the league. Parishes, too, have coöperated and last year Chicago was awarded first place in retreat attendance in the United States. Members of the Asbestos Workers' union have the honor position for attendance at Mayslake. Hughie Mulligan, business representative of the labor organization, is also president of the St. Francis Laymen's Retreat league. He is one of the most enthusiastic workers in behalf of the league's activities in the archdiocese. He is serving his second term as president.

Move Spreads Among Labor.

With Mulligan's coöperation Father Maloney was able to spread the work of the league into many labor organizations, especially among the building trades. Working under the league banner today are such labor officials as Bernard Cruice, Stephen Bailey, Bernard Rubbory, Charles Mulcahy, Patrick Cullen, Martin Durkin, Frank Kane, John Durkin, Thomas O'Donnell, John Murphy, and John Stretch.

The Knights of Columbus have coöperated with Father Maloney and many councils have sent individual classes to Mayslake. Some of the leaders of this movement are Edward Houlihan, state deputy of the K. of C.; Frank Enright, president of the Chicago chapter; Leo Flynn, Judge John P. McGoorty, Patrick Woods, John Reiner, Joseph McMahon, Frank Walsh, Arthur Donohue, James Carney, Austin O'Malley, and P. J. J. McCarthy.

To date only a few parishes have done pioneering work in behalf of the Retreat league, and these include St. Jerome's, of which the Rev. T. F. Farrell is pastor; St. Ignatius, with the Rev. F. G. Dinneen as pastor; St. John the Baptist, with the Rev. P. T. Gelipes as pastor; St. Joseph's, with the Rev. J. V. La Marre as pastor, and St. Kilian's, with the Rev. James M. Leddy as pastor.

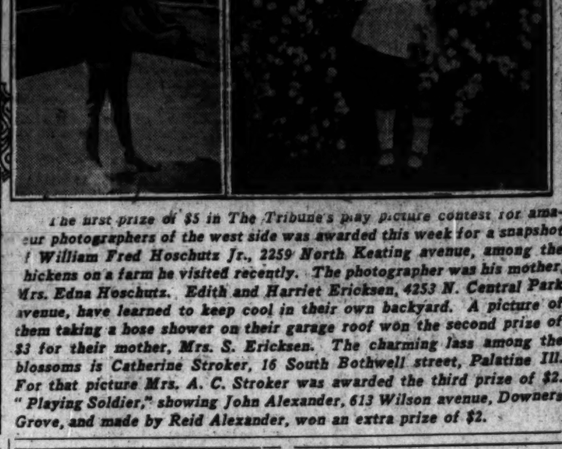
Benefits Early Workers.

A retreat class lasts from the close of business on Friday evening until Monday morning. Conclusion of the spiritual exercises is arranged to permit retreatants to be at work at 8 o'clock Monday morning. However, to many of the workers in Chicago it is necessary for them to be at work Monday morning as early as 5 and 6 o'clock and it is to facilitate their return that the Corpus Christi retreat house will be opened.

Aug. 30 has been set by Father Maloney as the date for a city fire fighters' class.

YOUNG MR. HOSCHUTZ LIKES THE CHICKENS





The first prize of $5 in The Tribune's play picture contest for amateur photographers of the west side was awarded this week for a snapshot of William Fred Hoschutz Jr., 2259 North Keating avenue, among the chickens on a farm he visited recently. The photographer was his mother, Mrs. Edna Hoschutz. Edith and Harriet Ericksen, 4253 N. Central Park avenue, have learned to keep cool in their own backyard. A picture of them taking a hose shower on their garage roof won the second prize of $3 for their mother, Mrs. S. Ericksen. The charming lass among the blossoms is Catherine Stroker, 16 South Bothwell street, Palatine Ill. For that picture Mrs. A. C. Stroker was awarded the third prize of $2. "Playing Soldier," showing John Alexander, 613 Wilson avenue, Downers Grove, and made by Reid Alexander, won an extra prize of $2.

HEARING AUG. 26 FOR BRYN MAWR, TOUHY SEWERS

Two Projects to Cost Nearly $1,500,000.

Two sewer projects which have been sought for more than two years by residents of the northwest side were presented for confirmation in the County court Monday by attorneys for the board of local improvements. The cases will be heard Aug. 26, and if the procedure is not delayed by a large number of objections, the board will be permitted to advertise for bids immediately.

The sewer systems which the board is seeking to construct are the Bryn Mawr system, costing $1,121,000 and providing sewerage facilities for the district bounded by Bryn Mawr, Lawrence, and Austin avenues and the city limits; and the Touhy avenue system, estimated to cost $375,000, and serving the territory bounded by Harlem, and Touhy avenues, Howard street, and the city limits.

Slight Objection Expected.

Officials of the board expect little difficulty in obtaining confirmation of the projects since residents in the areas affected have been asking for relief for years and would not be likely to object.

During the last few years basements throughout these sections of the northwest side have been flooded by almost every heavy rain, creating an insanitary condition. The proposed sewers would be part of the city's central drainage system, and would flow into the northwest side sewage disposal plant.

Ordinances for the sewers were passed a few months ago under the guidance of Ald. T. J. Bowler. Assessment rolls were completed two weeks ago by the board of local improvements.

Saving for Berteau Area.

The Bryn Mawr system will give relief to a part of the territory which was to have been drained by the proposed Berteau avenue sewer, an improvement which never materialized. Officials of the board expressed the opinion that if the Bryn Mawr system is completed, property owners along the proposed Berteau system farther to the east will not object to a sewer since it can be made smaller and at less expense than under previous plans, which called for a $3,000,000 project.

SNAP 'EM AT PLAY AND WIN CASH PRIZE IN TRIBUNE CONTEST

Try your hand at a playtime picture and win a prize in The Tribune's photo contest. Playtime for Sally Ann under the hose, or playtime for father with a fishing rod, Jane and John playing cowboy and Indian, or baby sister finding out that grass is ticklish for the first time—catch them with a camera and send them in.

The Tribune will pay $5 for the best playtime picture taken by an amateur.

It will pay $3 for the second best and $2 for the third. All pictures must be taken in the Chicago area.

Address entries to Photo Contest, Metropolitan section of The Tribune. The name and address of the photographer should be printed plainly on the back of the print as well as the names of all persons in the picture.

The contest is open only to amateurs and the editor will be final judge. Theme, treatment, and clearness of the print will be taken into consideration. No pictures will be returned.

Gilman Club Women Observe 30th Anniversary

The Sigma Delta club of Gilman, Ill., a group of women organized thirty years ago, met July 26 and 27 at Gilman to observe the thirtieth anniversary of the founding of the organization. Twenty-seven members were present, coming from remote sections of the country. Several are now nationally known.

135 ROOKIE COPS GO TO STATIONS OF WEST SIDE

A total of 135 new policemen were assigned to the twelve west side stations by an order issued last week by Police Commissioner Russell. The new patrolmen will begin duty at once. Another order was made yesterday transferring many of the veteran patrolmen in order to equalize the number of men in the 40 stations throughout the city.

The Maxwell street station leads the west side districts with 18 new policemen. The numbers assigned to other stations are as follows: South Robey street, 15; Austin, 15; Shakespeare, 14; Fillmore street, 13; Lawndale, 12; West North avenue, 12; Irving Park, 12; Warren avenue, 9; Cragin, 9; Des Plaines street, 5, and West Chicago avenue, 5.

Thirty-two new officers were assigned to the traffic division, with headquarters at 152 West Illinois street.

Three Village Officers Named in La Grange

Appointments for three village offices were recently announced by President Stanley Bracken of La Grange. They are: George Gale as chief of the fire department; W. G. Gardner as village treasurer, and Don Anderson as electrical inspector. All three appointments have been indorsed by the village board.

CHILDREN ENTER BATAVIA GARDEN CLUB'S CONTEST

A community garden show is to be held by the Batavia Garden club Wednesday in the high school auditorium, with special classes and cash awards for children's exhibits.

A special judging of gardens planted and cared for by children from the seventh and eighth grades will be held during the afternoon. The judges for these gardens and for the various flower exhibits will be recruited from the presidents of neighboring garden clubs.

Perfection of bloom in zinnias will be the special feature in the flower exhibit. More than 500 packages of seed were distributed among the school children.

The show will be open both afternoon and evening. Miss Marcia Sperry is president of the Batavia Garden club.

Batavia Young Mothers' Club Members Give Picnic

The Young Mothers' Study club of Batavia held a picnic at Pottawatomie park, St. Charles, last Wednesday afternoon. The picnickers gathered at the village library and then proceeded to the park grounds. Each woman attending had been asked to bring a lunch basket. The affair was under the direction of Mrs. Amy Christenson

THE CHUCKLE COLUMN

Prof.—Where is Washington?

Frosh—He's dead.

Prof—I mean the capital of the United States.

Frosh—O, they lent it all to Europe.

EMIL PASOWSKY.
207 South Sidzwau avenue.

Pop—Can I help you with your home work?

Son—No, pop, I'd rather get it wrong myself.

DAVID GERSTEIN.
1910 West Division street.

"Excuse me, sir," suggested the taxi driver, "but your son always gives me twice as big a tip as this."

"Well, he can afford it," replied old Milyuns, "he's got a rich father, I haven't."

CLARA LINKOWSKI.
2338 Altgeld street.

Steno—How ja spell "sense"?

Employer—Dollars and cents or horse sense?

Steno—Well, like in "I ain't seen him sence."

MARION WECHTER.
609 Diversey parkway.

Son—Does a cannibal go to heaven when he dies.

Father—No, of course not.

Son—Well, what if he has eaten a missionary.

CHARLES R. NELSON JR.
6330 North Ashland avenue.

"My wife explored my pockets last night."

"What did she find?"

"About the same as any other explorer—enough material for a lecture."

MAE DUBOWSKY.
2737 West Lemoyne avenue.

Famous Explorer—On my last hunting trip I bagged two immense elephants.

Flapper—How thrilling! Did you have any trouble getting them into the bags?

STANLEY G. FRANDSEN.
6203 North Artesian avenue.

Betty—Mother, I know what I'm going to get you for your birthday?

Mother—What, dear?

Betty—A glass serving dish.

Mother—But I already have one.

Betty—Not any more, mother, I just broke it.

AGNES GOLUBIESKI.
Mooseheart, Ill.

Johnny—Ma, is it true that we are made of dust?

Mother—Yes, that's true.

Johnny, coming in with a handful of dust—What's this guy's name?

FRANK KRIER.
4240 Meade avenue.

High school students, send in your best laughs to the Chuckle Editor of The Tribune. Two dollars will be paid for each jingle, joke, or verse printed in the Metropolitan section. Address your contributions to the Chuckle Editor, Metropolitan section, The Tribune. Write on one side of the paper only and print your name and address plainly.

Johnny was dividing an apple between his older sister and himself. He took the larger piece and gave Mary the smaller.

"If that had only been me," said Mary, "I'd have kept the smaller piece."

"Well, what are you hollering about," said Johnny. "You've got the smaller piece."

JEANETTE VERMETTE.
Mooseheart, Ill.

Photographer—Now for a good picture. I would suggest, my boy, that you stand with your hand on your dad's shoulder.

Dad—For a real natural picture, I would suggest that he put his hand in my pocket.

H. ROSE.
7211 Prairie avenue.

Angry Prof—See here, young man, I'll teach you to sleep in my classes.

Bored Stude—Too late, I learned already.

DAVE RYAN.
4133 Washington boulevard.

"Do you know why they always cheer when a football player gets hurt?"

"Why?"

"So the ladies won't hear what he says."

EDWARD WIENBUSCH.
6228 South Mansfield avenue.

Patient [nervously]—And will the operation be dangerous, doctor?

Doctor—Nonsense. You couldn't buy a dangerous operation for $40.

RUDOLPH HEIM.
2146 West Grand avenue.

"I want tax reform," he bellowed. "I want tariff reform. I want trust reform. I want reform. I want——"

"Chloroform," shouted a man in the crowd.

BETTY BILEK.
335 South Forest avenue, Brookfield.

She—John, what did you do with the beauty doctor's bill?

He—Vetoed it.

ADELINE TONK.
3634 North Lawndale avenue.

Keeper—Didn't you see the sign "No fishing here."

Fisherman—Yes. But it's wrong. I've caught half a dozen already.

BERNICE MAGER.
7323 South Morgan street.

Percy—You know, my sister is betrothed.

Little Willie [acting intelligent]—Aw, that's nothin'. My brother was worse'n that. He couldn't walk for nine days.

WALTER JABUROSKI.
1515 Irving avenue.

Boss—I noticed that the customer seemed pleased although he didn't buy anything. What did he want to see?

Pretty Girl Clerk—He wanted to see me at 5:30.

SOL ELLMAN.
1152 West 63d street.

The wireless operator on a small vessel was allowed to take the wheel for a time. Being new at the game he steered a very crooked course. Just as he made another bad zigzag the captain arrived at the bridge, scowled and remarked:

"Here, my lad, I don't mind your writing your name on the face of the ocean, but for pity's sake, don't trouble to go back to dot the 'i'."

ARTHUR BINERT.
3806 West 63d place.

Emmie—What's a monoplane?

Virgie—It's a plane with only one wing.

Emmie—What side is it on?

STELLA SALAMANCA.
Davis Hall, Mooseheart, Ill.

She [dreamily]—What's a reverie?

He (just as hazily)—He's the guy that helps the umpire.

R. L. WOODCOCK JR.
80 South Washington street, Hinsdale.

Q.—What did Michael Angelo say when he saw the statue of Venus?

A.—Give the girl a hand.

C. NEWBAUER.
4621 Wentworth avenue.

"I hear that Bill won an endurance driving contest. How did that happen?"

"O, he was looking for a place to park near the campus."

VIVIAN WAHL.
6548 Minerva avenue.

Tailor, measuring for suit—Now, how about the pockets, sir?

Customer—O, pint size will be all right, I guess.

MARTHA HALL.
3131 Miller avenue, Chicago Heights.

RESTAURANTS | RESTAURANTS

Roosevelt Road and Kedzie

SUNDAY DINNER at ROSENBERGS

a treat to remember

TRY ROSENBERG'S today for Sunday dinner. You will be so enthusiastic over the superior foods . . . so tastily prepared . . . so appetizingly served . . . that you will tell your friends about it. Our motto is "Quality above Price."

A TYPICAL MENU

Spring Chicken Dinner	$1.25
Roast Duck Dinner	1.25
Rib Steak Dinner	1.25
T-Bone Steak Dinner	1.00
Lamb Chop Dinner	.90
Veal Chop Dinner	.85
Chicken Dinner	.85
Meat Dinner	.85

Including choice of appetizers, soups and drink

APPETIZERS

Chopped Liver — Chopped Herring
Chicken Grivens — Chopped Eggs
Schmaltz Herring — Pickled Herring

SOUPS

Chicken Kreplach — Chicken Noodle
Chicken Mandel — Cabbage — Mushroom Barley
Beet Borscht — Spinach Borscht

ENTREES

POULTRY

Half Spring Chicken, roast, boiled or fried
Roast Duck with Dressing
Roast or Boiled Chicken

STEAKS

Broiled T-Bone Steak — Broiled Rib Steak

CHOPS

Broiled Lamb Chops — Breaded Veal Chops

MEATS

Roast Beef — Stuffed Breast of Veal — Spare Brust
Calves Brains — Calves Tongue — Boiled Flanken
Lung Stew — Roast Tenderloin — Codmeats Chunk
Mushroom Bratten — Stuffed Cabbage Roll
Beef a la Mode — Cabbage Meat

(Relish—Apple Sauce—Stuffed Kishka served with all meals)

ROSENBERGS
3155 ROOSEVELT ROAD

RESTAURANTS | RESTAURANTS

Madison and California

24 Hour Service

MADISON BARBECUE
2757 W. Madison St.
California and Madison

Barbecued Sandwiches that can't be beat

Real Italian Spaghetti

Special Sunday Chicken Dinners

Take Home a Barbecued Chicken

In the Annex

Regular a la Carte Service—Steaks and Chops

Downtown | Downtown

GYPSY TEA SHOP



"A real fortune read gratis from your tea cup"

COME IN AND MAKE A WISH
COPYRIGHTED
CHICKEN SALAD SANDWICHS
CAKE AND TEA
75¢

MAJESTIC THEATRE BUILDING
22 W. MONROE ST.—2D FLOOR
Phone Dearborn 2236 — *Hours 11 to 8—Sunday 1 to 8*

Oak Park | Oak Park

COPPER KETTLE
809 South Blvd. — Euclid 10378
Just the place for delicious food that's served very daintily.
WEEKDAY LUNCHEON, 50c
WEEKDAY DINNER, 75c-$1.00
SUNDAY DINNER
12 till 3, 75c-$1.00
Now Under the Management of H. Hemmingsen

NEW MODERN
3 MEALS A DAY—7 DAYS A WEEK
THE CHATEAU DINING ROOM
330 N. AUSTIN BLVD at LAKE "L"
SUNDAY DINNER 12 to 8.30 P.M.

Subscribe for The Tribune

Continuing the

August Fur Sale

Luxury, beauty and value are brought together in the smart coats offered in Berman's August Sale. Hundreds of women have been astonished at the drastic reductions in effect . . . hundreds have taken advantage of the low prices. This suggests emphasis on the recommendation that you attend Berman's August Fur Sale and *save money* on your coat.



3765. *Above, a* **Black Russian Pony Coat** with Russian Fitch trim, luxurious collar, new cuffs. $275.

3759. *Gray American Broadtail with Platinum Fox Trim fashions the stunning model shown above. New and very smart.* $415.

3756. *At left the* **Cocoa Squirrel Coat** *shows artistic designing and effective self-trimming.* $285.

3752. **Hudson Seal** (Dyed Muskrat) *is used to important advantage in the coat above, and is enhanced by the stunning beige ermine collar and cuffs.* $375.

Listen to Our Radio Program Over WHFC Between 10:30 and 12 A. M.

BERMAN'S FUR SHOPPE

"The Largest and Finest Fur Shop West of the Loop"

160-162 NORTH CICERO AVE.

Open Every Evening During the Month of August

ASSERTS SELLING OF LANDS WOULD BENEFIT SCHOOLS

So. Austin Leader Sums Up Civic Bodies' Case.

The time to sell idle and unproductive school lands in Austin is now," says J. Frank Lindsey, member of the school land committee of the Greater Austin Property Owners' and Business Men's association. "The time for development if we are to keep our community progressing is now. The people of Austin must hang together on this policy, or, as Benjamin Franklin said upon the drafting of the Declaration of Independence, 'most certainly we will hang separately.'"

Mr. Lindsey said this conclusion has been reached as a result of years of effort and many recent meetings in an attempt to solve what he terms an "unhealthy local community condition." The ideas, he adds, are supported by the vast majority of the west side commercial and civic organizations, all of whom have expressed themselves in resolutions to the board of education.

Outlines Land Deal.

Mr. Lindsey sums up the case of the Austin school fund land to date as follows:

"Since 1787 the board of education has owned more than 200 acres of idle and unproductive land, in the area bounded by Madison street, Cicero avenue, Roosevelt road, and Central avenue. About 100 acres of this tract lies south of the B. & O. C. T. railroad and paralleling Roosevelt road. That portion lying north of the railroad is in the midst of a high class residential section of Austin, where it has served no other purpose than to act as a no man's land for crime and disease. In that condition it has retarded community development, escaped its legitimate share of the general tax burden—making taxes higher for neighboring property—and deprived people of adequate housing facilities insofar as proximity to employment is concerned.

"If that portion of these school fund lands lying north of the B. & O. C. T. railroad be improved to the highest and best use according to present zoning regulations by allowing four persons per family—a population of about 43,000 could be housed there. Such would constitute a fair sized community with great purchasing power, and quite sizeable tax paying ability. As the situation now stands not only is this school board vacant land escaping its fair share of community responsibility, but by being vacant the business property on four streets is failing to produce its potention returns in taxes and business.

Blocked for 25 Years.

"So the situation is one of chief concern to the citizens and business interests of Austin, and specifically of South Austin. For twenty-five years these citizens have been laboring to remove this eyesore to civic progress, and for twenty-five years something has always prevented the sale and development.

"A small number have objected to disposing of the title to the land for the reason, as they say, that the federal government in the original grant intended that the land be specifically used for school buildings; that the schools retain perpetual title to the lands whether used or not. It does not seem possible that the government could ever have intended such, while quite the contrary has been the case in dozens of federal land grant experiences, where the proceeds from the sale and development of such lands have made possible city building, the extension of public utilities and the general betterment of the country.

Some Already Sold.

"Had all these federal land grant domains remained vacant and unproductive vast community areas throughout the country would be undeveloped. It seems logical to believe that congress intended that the lands, or the proceeds of sale therefrom, be used for educational purposes—and this is borne out in many similar instances throughout the country. Ample precedent is already established for the sale of the land from the fact that large quantities of this particular tract have already been sold years ago, and developed. This constitutes an incontrovertible fact—if it was legal then, why not now?

"There are a few persons who feel that the residential portion of this land should be leased for home building purposes. This contention needs little argument in reply for the two very good reasons that a home located on anything less than an actual ownership of the land is repugnant to the homeowning instinct; and because a leasehold on residential property is not adequate security for proper home financing. The best way to prove this is to inquire of any banker who makes loans on residences.

Scouts Political Objections.

"Then there are a few persons, some holdovers in public offices unfortunately, who say they favor the sale and development of this property provided it can be sold under a different political administration. That argument has and always will apply to the lame duck, or to the politician who can find no other valid reason for objecting when his or her party is not in power. They forget that they are elected to serve the best interests of the community. They would crucify a whole city to favor their own pet political peeve. For all these objections socalled—and they are not valid ones—there should be applied the test of cold facts and rational intelligence. Too many people are willing to jump at hasty conclusions formed through absence of essential facts.

"Early this year the business men and property owners of Austin organized for action in demanding the sale and development of the school lands for the general welfare of the community and city. All of the leading commercial and civic bodies of Austin met and adopted resolutions asking the board of education to sell this vast body of disease and crime breeding vacant land so that the whole Austin vicinity, the city generally, and the board of education specifically, could profit by such an undertaking. Representatives of these organizations have been before the board of education and its committee on schools and grounds at every meeting at which the Austin school fund lands were discussed. We have asked continually that these lands be sold—or at least that portion now zoned for residential purposes.

Sale is Recommended.

"The board heard our petition with generous consideration. An advisory committee with Harrison B. Riley, chairman, was chosen by the board to study the situation and make recommendations to that body. This committee reported and recommended the sale of all residential and business vacant ground lying north of the B. & O. C. T. railroad excepting four parcels on Madison street.

"The committee submitted no report as to valuation but suggested that bids be received, first, on the total in small parcels, say lots up to 100 feet and, second, on the property as a whole, with the total highest bid taking the property—provided the bids were satisfactory to the board. Such seems to be a fair procedure to both the public and the board of education as all interested in buying would have a chance to bid, and the highest price would be exacted for the sale. It was the thought of the committee, to which local people of experience agree, that the peak of values has passed on this particular residential land, and that unless vacant ground can be fairly presumed to double in value every fifteen years it is deemed wise to sell it.

"There is certainly no person of real estate experience in Chicago who can say this recidential land has the prospect of doubling in value in fifteen years. So it would seem to be following the course of wisdom for the board of education to sell it now and save further depreciation, and loss of interest and taxes.

Provides No Revenue.

"For 142 years this ground has not produced one dollar in revenue for any purpose. It has not contributed one single element to community expansion but rather held back such development: by serving as a breeder of crime and disease. How can the board of education, the city of Chicago, or the people of this community ever profit directly or indirectly by allowing such a condition to continue to exist? Where there is no profit, there must be loss sustained. What is there to be gained by the sale and development of this land?

"Let us take a typical 100 foot residential lot on which should be erected a thirty apartment building, and create this example:

"Sale price of lot, 100 foot, $16,000.

"General taxes on ground and building, $4,000 per year, 40 per cent of which goes to board of education, $1,600 per year.

"Sixteen thousand dollars per 100 foot lot invested at 5 per cent per year, $800 interest.

Value Returned in 10 Years.

"It will be seen from the board's share in general taxes, the value of the ground would be returned every ten years; that in every twenty years the value of the lot will be returned in simple interest on the investment—besides having the principal intact at all times. What would be the result if this process could go on for 142 years? Just a little figuring can prove the vast amounts accruing under such a process—and during all this period the principal sum—proceeds from the sale—is intact and inviolate.

"Which plan is the wiser holding the ground vacant with no return and a gradual depreciation in values [it is commonly known among men of real estate experience that residential vacant values in similar use areas decrease with the age of the improvements], or is it wiser to sell the ground and by thus doing create community, tax, and income values to the benefit of all concerned? It would seem that the proper course is obvious even to the blind.

"This is the problem of the people of South Austin. They are the ones most vitally affected. If they work out a sane, practical program of action whereby education, the city, and they themselves profit why should not their wishes prevail? It is they who are compelled to live in the presence of this sorry condition, and it should be to their voice that first attention should be given by the whole city, especially if the city generally is to profit."

Circulating Shower Device Delights Children



Shower baths for children are provided in the southwest part of River Forest by the village recreation board. This picture shows Bob Schultz and Fred Kuhner receiving the spray, while Harlin Stiles, in charge of the equipment, looks on. The picture was taken at Vine street and Keystone avenue, River Forest. [TRIBUNE Photo.]

25 CENT BOOK HELPS HER WIN ESSAY PRIZE; GOOD BIRD CAGE CHEAP

The Tribune will pay $2 for each story of the best bargain obtained in a neighborhood store, printed in the Metropolitan section. Address Bargain, Metropolitan Section, The Tribune. Make them short and snappy, writing on only one side of the paper, and print your name and address plainly.

Chicago, July 28.—My best neighborhood bargain was a book on France for 25 cents at a local department store. I found it among many all more or less damaged, but this one was in perfect condition and beautifully bound It is the work of a famous French historian, and was my principal source of information for a prize essay I wrote last semester on the French revolution.

LILY BETTNER,
3343 North Monticello avenue.

BIRD CAGE FOR 85 CENTS.

Chicago, July 30.—A well made brass bird cage equipped with perches, swing and cups on sale at a nearby department store for 89 cents was my greatest bargain. I have used it for two years now, and it will probably continue in service for many more.

MRS. A. SAWYER,
2439 North California avenue.

WORTH WAITING FOR.

Chicago, July 28.—Some time ago I bought a pair of fine leather oxfords for $1 at a sale in a department store in the 26th and Halsted street district. These oxfords are of a well known make that sell regularly for $10 a pair. I had to do some before-the-doors-opened waiting, but such a bargain was more than a sufficient recompense.

MRS. C. SHONEROCK,
2643 South St. Louis avenue.

FIX MERCHANTS' FEE FOR $ DAY IN OAK PARK

The participation fee in conjunction with the Dollar day to be held in Oak Park on Aug. 12 will be five dollars, according to an announcement made last week by the retail affairs committee making plans for the event. This investment will entitle the retailer to window cards, price cards, pennants and banners. The various districts of the village are expected to vie with one another in giving 100 per cent endorsement to the project.

District chairmen were chosen at the recent July meeting of the Chamber of Commerce of Oak Park. They are E. A. Downing, D. Leonardi, S. Ragalie, P. H. Congdon, R. C. Hieber, J. R. Ceasna, A. B. Trikryl, E. J. Gotsch, A. L. Schenk, and Miss Helen Knight.

Belgians Hold Picnic.

People of Belgian descent in St. Charles are holding a picnic today at Evergreen farm, near St. Charles. A number of Chicago people of Belgian descent will attend.

OAK PARK WILL OPEN DRIVE FOR SUPERHIGHWAY

Planning for Group to Study Route.

President Charles H. Crysler of Oak Park announced yesterday that he will appoint a committee within two weeks to study the elevated highway proposed by the west park commissioners and to coöperate with the park board and other groups in pushing the project.

"We are 100 per cent in favor of the highway across the west side and want it to extend not only to Austin boulevard but through Oak Park and other western suburbs at least to the Des Plaines river," Mr. Crysler said.

"We are prepared to support the project and to work for its extension westward no matter what route is selected by the Chicago Plan commission.

Wants Grade Separations.

"Construction of the super-highway would bring separation of all grades at intersections from Canal street as far west as the improvement extended, something which is becoming more and more necessary as motor travel in the county increases.

"Separation of grades at boulevard intersections is becoming even more urgent than at railroad crossings," Mr. Crysler continued. "There were nine deaths at railroad crossings in the village last year and twenty-one deaths at highway intersections.

"Furthermore, there is a constant demand for stop signals, which, though they slow traffic, must be provided in the interests of safety. More than 200 such lights were recently installed in Oak Park.

Visit Dr. Robertson.

A delegation headed by Mr. Crysler visited President Robertson of the west park board Tuesday to offer the coöperation of Oak Park village officials in assuring completion of the project. There were present Judge J. M. Feron, police magistrate; Col. A. D. Rehm, president of the park commission of Oak Park; Thomas A. Walpole, village prosecutor; Paul R. Wick, village attorney, and State Representative Edward M. Overland.

Mr. Crysler favors construction of the super-highway also on the ground that it would create great trading centers throughout the west side at points where ramps would carry motorists up from surface streets. It would improve business and manufacturing sites, now almost inaccessible from other parts of the city, Mr. Crysler pointed out, by creating an artery on which a motorist could reach any part of the west side from the loop or the north or south sides within a few minutes.

Ladies' Day at Clubs.

Ladies' day was held at the Edgewood Valley Country club last Tuesday and at the La Grange Country club on Wednesday. A large representation of women members of both clubs was present.

CLARENDON HILLS IS PRAISED FOR STREET PROJECT

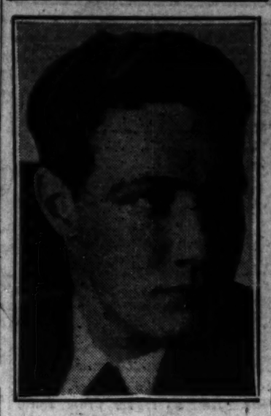
In a statement published last week the Oak Park chamber of commerce commended the foresight of the neighboring village of Clarendon Hills in obtaining a deed to land which is to be used to make its main business street, South Prospect avenue, 134 feet wide. When completed this thoroughfare will be the widest main street in the western suburbs. Paving will go forward as soon as the $190,000 sanitary sewer system now being put in is finished.

The chamber is praising the neighboring village regrets the fact that citizens of Oak Park were not equally foresighted years ago. Had they been, according to officials of the chamber, adequate sewers would have been installed on the north side, Oak Park avenue would have been wider throughout the village, the elevated lines might have been really elevated and other projects might have been undertaken.

Boys Visit Pie Factory; Engage in Eating Race

Twenty boys of the west side Y. M. C. A., 1515 West Monroe street, visited the Case & Martin Pie company recently, and through the courtesy of the management were permitted to take part in a pie eating contest. Three boys were tied for first place, each having consumed three pies. They are Ricard Yokom, Horatio Calveresi and Bruno Anquinl. The other seventeen youngsters trailed with scores ranging from a half a pie to a pie and three-quarters.

RADIO EXECUTIVE



Ted Pearson, formerly a radio announcer, has been appointed production manager for the Chicago office of the National Broadcasting company, 180 North Michigan avenue.

[Connelly Photo.]

Hinsdale C. of C. to Meet.

Members of the Hinsdale chamber of commerce will meet at the Blue Lantern, Hinsdale, on Aug. 19. Subjects of particular interest to business men of the village will be taken up.

CALIFORNIA PARK TO GET SWIMMING POOL EQUIPMENT

Equipment for the new swimming pool at California park, Irving Park boulevard and the north channel, was ordered at the latest meeting of the river park district board, in the administration building, 5100 North Francisco avenue. The swimming pool which was completed last fall is 300 feet long, 100 feet in width and contains 1,250,000 gallons of water. A beach house has also been constructed in the park.

The supplies ordered include a quantity of copper sulphate, a spring board and mats, two ladders, 500 towels and new bathing suits for the life savers. The new equipment will be installed within the next few weeks, Fred Bohn, president of the park commission, said.

The river park commissioners have jurisdiction over five parks in the territory bounded by Belmont, Devon, Western and Kedzie avenues. The other four parks are River park, Green Briar park, Paul Revere park, and Brand's park. Other members of the board are John O'Shea, Albert F. Otte, Joseph A. Lynn, and Elroy C. Sandquist.

450 Golf Each Day on Course of Riis Park

Attendance at the golf course of Riis park, conducted by the Northwest park commissioners, is now about 450 on week days and 650 to 700 on Sunday. The course is opened every morning at 5 o'clock to accommodate early risers.

BOY SCOUT TROOP OF NORTH AUSTIN HAS 56 AT CAMP

Boy Scout troop 343 composed of boys of North Austin, last week had the largest membership of any troop at the scout camps at Whitehall, Mich., according to Scoutmaster Morris F. Jones. Fifty-six boys attended camp under the leadership of Assistant Scoutmaster Glenn Motschen.

The troop is sponsored by Our Lady of Christian Help church, Leamington avenue and Iowa street, and is often aided by the Austin Kiwanis club. J. W. McNichols is chairman of the club's troop committee which includes George R. Kelly, J. E. McCullough, and J. W. Harmon.

C. OF C. ENROLLS 24 NEW MEMBERS AT BIG MEETING

The Elmhurst Chamber of Commerce held the largest and most enthusiastic meeting in the history of the organization last Monday at St. Peter's parish hall, 56 which members brought their friends.

Practically every guest who attended the meeting was voted a member of the chamber. Several aldermen were present and they, also, joined the organization 100 per cent strong.

The enrollment of new members set a new record with 24.

Booster Club Dance.

The annual outing of the Frank J. Wilson Booster club under the auspices of the 41st ward Democratic organization will be held Labor day, in Natoma park, 6510 Milwaukee avenue.

MAURICE L. SILVEY

3334 WEST MADISON ST.



No. 297 Genuine Alaska Seal, Logwood Brown, Including Muff. $410

No. 253 Choice Samoli Leopard, Fitch Trim. $395

FURS OF QUALITY

Founded 1911

18th Annual August Fur Sale offering

A collection of fur garments for 1929-30 of far greater significance than any showing in our history. Our garments reach the pinnacle of smartness and encourage comparison with presentations anywhere.

Personal contact with the fur market together with the low cost of labor at this time of the year, enables us to offer you values unparalleled in the 18 years conscientious service to our patrons.

You will be able to make a substantial saving by selecting now as our prices are lower during this sale than at any time of the year.

Other Maurice L. Silvey Fur Values

Slate Color Russian Pony Coat	$165
Natural Muskrat Coat, Tailored Model	$165
Black Russian Pony Coat	$175
Black Russian Caracul Coat, Fitch Trim	$175
French Seal Coat, Ermine Collar and Cuffs	$185
Silver Muskrat Coat, Fitch Trim	$195
Exquisite Southern Mink Coat	$195
Natural Raccoon Coat, Coed Style	$195
Beautiful Hudson Seal Coats (Dyed Muskrat)	$225
Genuine Hudson Seal Coat, Krimmer Trim	$295
Natural Krimmer Coat	$325
Natural Russian Squirrel, Tailored Model	$325
Finest Quality Hudson Seal Coat, Ermine Trim	$325
Genuine Alaska Beaver Coat	$375
Exquisite Jap Weasel Coat, Self Trim	$375
Extra Fine Jap Weasel Coat, Beige Ermine Trim	$475

A small deposit will reserve your choice of any coat until needed



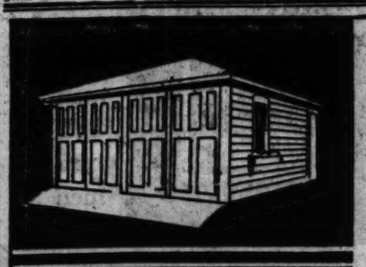
No. 263 Beautiful Black Persian Lamb. $395

White Fox Detached $110

No. 284 Stunning Summer Ermine Squirrel Coat $325

Let us restyle or repair your coat at a minimum cost during this sale.

Open every evening to 10 o'clock except Friday during August Sale



The Best is the Cheapest

TWO CAR FRAME COMPLETE garage; lined, cement floor, 24-inch approved sewer drain, diamond point shingles or roll roofing and choice of rail doors, electric, water or two coats of paint $354

Any Size Brick Garages. Prices on Request

Work Done Right by Men Who Know

$10 Down; Balance 2 to 3 Years

We Are Specialists in the Following Work:

Porch Enclosures
Porches Shingled
Room Remodeling
New Roofs on Bungalows
Houses Reconditioned
Oil Burners Installed
Cement Walks
Copper and Bronze Store Fronts
New Homes, Apartments, Factories, Public Garages
Cement Garbage Boxes
Store Fronts Remodeled
Gas Stations
Concrete Block Foundations
Cement Foundations

JOSEPH PONDELIK JR. CONST. CO.
5207 W. 22nd St.
Cicero 2655
Lawndale 7860
8359 S. Kedzie Ave.
Lafayette 3562

PERMANENT WAVE



$2.95

Complete with this ad

CHILDREN 5 to 12 years of age $2.50

Ocean Wave Beauty Shop
1530 N. Crawford Ave.
Belmont 9000-9018
Open Thu 10 P. M.

16 SWIM POOLS LURE CHILDREN TO WEST PARKS

Director Traces Rise of Supervised Sport.

When west side boys of a generation ago wanted to go swimming, they hiked a few miles east to the lake and jumped in, sans formality or bathing suits, or trekked across the country roads to the Des Plaines river to take a dip in the muddy water. Today the west parks maintain 16 swimming pools in all parts of the west side.

In the late '90's boys of the west side played ball in vacant lots and had no recreation facilities whatever. In fact, paid recreation directors or playground instructors were unknown. To pay some one to teach the youngsters how to play was considered a waste of money—and none was wasted. Today thousands of boys and girls of the west side spend the entire summer in one of the 24 playgrounds maintained by the west park board and play under the direction of from three to twelve men and women in charge of activities at each park.

Some Girls Allowed Croquet.

W. J. H. Schultz, superintendent of the west parks recreation department, remembers the day when the girls used to pack up the croquet set and go "on an outing" to Garfield park, where they would spend a few hours driving the ball around on a makeshift green. And even that much play was indulged in only if the girls' parents did not deem it unladylike to take part in sports.

Fortunate girls were those who had persuaded their parents to provide them with a bean bag game, according to Mr. Schultz, and the height of sport was to spend a rollicking day trying to put the bag through the hole on the upright board.

"The only recreation facility worth mentioning was the old bicycle track in Garfield park," Mr. Schultz said. "Back in 1893 weekly races and meets were held there during the summer months, and young people from the entire west side used to assemble to watch the riders speed around the track. Not until ten years later, however, was any movement for playgrounds organized.

Turnverein Broke Ice.

"In 1903 members of the German Turnverein on the west side asked the park board to provide some gymnasium equipment in one of the parks to allow the German athletes to hold outdoor demonstrations of their gymnastic skill. The board finally agreed, and the first playground on the west side was established in Douglas park. Once the ice was broken the system grew constantly, until now every part of the west side has facilities for all kinds of play.

"We have 16 swimming pools, 24 gymnasiums, two golf links, 152 tennis courts, a bicycle bowl, a few handball and volley ball courts, and even some hopscotch squares. There are at least eleven employes at each swimming pool, and men and women instructors are at all the playgrounds.

"In contrast with the old days when Garfield park was practically unused, and was surrounded by a tall fence to keep the cows from entering and eating the grass, it is now visited by hundreds of thousands of west siders each year and offers every variety of recreation, both indoor and outdoor."

City Council Orders Stop Lights Installed

The commissioner of public works was directed by the city council recently to install warning stop lights along Kimball avenue at Lawrence, Montrose, Foster and Bryn Mawr avenues, Irving Park boulevard and Addison street; at Crawford avenue and Lawndale and Montrose avenues; at Otto street and Elston avenue; at Kedzie avenue and Wilson, Bryn Mawr, and Foster avenues; at Montrose and Sacramento avenues; at Irving Park boulevard and Sacramento avenue; and at Keeler avenue and Irving Park boulevard.

Priest Made Chief of Chippewas



The Rev. Francis C. Young, assistant pastor of Holy Ghost church, Adams street and Kildare avenue, recently was made a chief of the Chippewa Indian tribe at Reserve, Wis. Left to right: Chief Peter Wolfe of the Chippewas, the Rev. Fr. Young, and Louis Corbine, interpreter.

ZONING CHANGED IN 8 AREAS OF NORTHWEST SIDE

Peterson Ave. District to Be Commercial.

Eight pieces of northwest side property were rezoned by the city council before adjournment for the summer recently. Ordinances legalizing the changes were previously approved at public hearings.

Ordinances rezoning the following property were passed by the council: Peterson avenue between Cicero and Kilpatrick avenues, from an apartment to a commercial district.

The area bounded by the alley south of Devon avenue, Kirkwood avenues, Rosemont avenue, Lemont avenue, and alley north of Hiawatha avenue, and the alley east of Keating avenue, from a residence to an apartment district.

Apartments for Peterson-Knox.

The area bounded by Glenlake avenue, Knox avenue, Kilpatrick avenue, and Peterson avenue, from a residence to an apartment district.

The section bounded by Kirkwood, Rosemont, Kostner, Forest Glen, and Sauganash avenues, from a commercial to a residence classification.

The west side of Kilbourn avenue between Byron street and the alley south of Irving Park boulevard, from an apartment to a manufacturing section.

Newport-Laramie for Homes.

Newport avenue between Leclaire and Laramie avenues, from an apartment to a residence section.

Mango avenue between Schubert and Diversey avenues, from an apartment to a residence district.

The west side of Kedzie boulevard between Altgeld street and Fullerton avenue, from a two-flat to an apartment district.

Prepare Plans for Four 41st Ward Improvements

Orders to prepare plans and estimates for four improvements in the 41st ward were submitted to the board of local improvements recently by Ald. T. J. Bowler. The alderman is seeking the paving of the alley between Newark and Natoma avenues from Bryn Mawr avenue to Heyden street; paving of Markham avenue between Elston and Menard avenues; sidewalks on Natchez avenue between Bryn Mawr and Foster avenues, and opening of Lamon avenue between Milwaukee avenue and Irving Park boulevard.

Logan Square Group Asks New Milwaukee Car Stop

At the request of the Logan Square Business Men's association the city council recently passed an ordinance requesting the Chicago Surface Lines to change one stop of the west bound Milwaukee avenue cars. Instead of stopping in the middle of the square, the business men want the cars to stop at the east curb of Kedzie avenue.

"SINGING MAN"

In a ceremony redolent of pioneer days members of the Chippewa tribe of Reserve, Wis., conferred the title of "Singing Man Black Robed," on the Rev. Francis C. Young, assistant pastor of Holy Ghost church, Kildare avenue and Adams street, July 25. The event took place at Court Oreille lake, near Reserve. Father Young, who is a poet, as well as a priest, is the second white man to become a chief of the tribe. The other is Eamonn de Valera.

The Indian words which make up Father Young's new title are "Naga ma Inini Me Ka te wik wa na i e."

The ceremony was witnessed by a large crowd of tourists and others. Arrangements for the affair were handled by two Chicagoans, James T. Gallahue, teacher in St. Philips' High school, 3141 West Jackson boulevard, and James P. Early, past grand knight of the Loyola-Hyde Park council of the Knights of Columbus.

Chief Peter Wolf presided at the ceremony. Others who gave speeches or assisted in the function included the Rev. Ignatius Kinney, pastor at Reserve, and Louis Corbine, interpreter.

ROUND UP 1912 BRENTANO GRADS TO HOLD REUNION

Efforts to effect a reunion of the graduating class of 1912 of Brentano school have brought favorable results thus far, according to the committee working on the plan. A preliminary meeting of the committee was held July 25 at the office of one of the members, O. Rhodius Elofson, 2532 Milwaukee avenue, and another meeting has been called for next Thursday.

The class included 68 students, four of whom are now dead. The members who have been notified of the reunion or are being sought for are as follows:

William L. Aaness,	Vera H. Michelson,
Alfhild E. Anderson,	William D. Millard,
Hildur B. Anderson,	Ingeborg Miller,
Nettie B. Armbruster,	Myrtle Miloslawsky,
Marie C. Bassi,	Clarence L. Misch,
Matthew J. Bechtold,	Wm. H. Mortensen,
Arved C. Danielson,	Alex E. Nelson,
Hazel E. Drynan,	Edward Neffler,
W. J. Dyniewics,	Lawrence A. Newman,
Erhard D. Edquist,	Edith L. Nielsen,
Elsie B. Egnert,	Carolyn M. Obserndorf,
Rhodius C. Ericsson,	Dora K. Olsen,
Elsie C. Ericson,	Edna R. S. Olson,
Max Fenichel,	Irving O. Olson,
Irene Frank,	Myrtle Overgard,
Margaret J. Freer,	Sigrid H. C. Paul,
Alvin H. Fritscher,	Axel Pedersen,
Arthur F. Gusterine,	Lillian A. Peterson,
Olga J. Hallem,	Lillian C. Peterson,
Philip H. Herzog,	Waldemar R. P. Petz,
Hazel Hollisop,	Adelheid A. Raab,
Samuel G. Hookman,	Emil L. Rasmussen,
Clarence A. Jensen,	Maude A. Ringdahl,
Alice H. Johnson,	Alfred B. Rydin,
George E. Kummerow,	Eva G. Snell,
Henry E. Lee,	Irving N. B. Stranger,
Louis H. Lindeman,	Dorothy M. Stahl,
Helen V. Lorits,	Carrie Swanquist,
Walter J. Lynch,	Julius R. Thies,
A. K. MacMaster,	Alice H. Vanderlip,
Edward G. Meltzer,	Monroe A. Weis,
Elvira Menning,	Sarah S. Weisbaum.

Members of the committee in addition to Mr. Elofson are: Miss Hazel E. Drynan, Mrs. Margaret Schienemann, Arthur F. Gusterine, Mrs. Hazel Hollison Lee, Philip H. Herzog, and Miss Dorothy M. Stahl.

COMPLETE PLANS FOR MEETING SEEKING TAX CUT

Civic Groups Join in Drive Tuesday.

Arrangements for the tax reduction meeting sponsored by the Northwest Federation of Improvement clubs, which will be held at the city hall Tuesday night have been completed, according to T. P. Quinn, chairman of the committee in charge. Delegates from more than 700 civic organizations throughout the city will meet in the city council chambers at 8 p. m.

The program of the meeting will include an introductory address by Mr. Quinn and general discussion of the problem at hand by delegates from the various groups. Temporary officers of the civic body will be elected, and the drive for reform in local government through which members of the federation hope to obtain a reduction in taxes will be launched.

All Private Citizens.

The new association will be composed entirely of private citizens, and no public officeholders will be affiliated in any way, according to Mr Quinn. Members of his committee are E. D. Jackson, John Klier, William Schmidt, William Crump, Henry Pollard, C. C. Foster, E. F. Boyle, B. A. Rooney, S. W. Haddock, E. O. Hutchinson, John Pahl, James Davis, Dr. H. J. Weiland, and O. W. Holmes, president of the federation.

The drive to organize the tax reduction meeting was begun by the Northwest federation a month ago, and was the outgrowth of an attempt to organize the Citizens' Tax Reduction association.

Not wishing to permit a new organization to take the matter of tax reduction into its hands, the federation adopted the following resolution:

"The question of taxation is now looming up as one of the major questions for immediate consideration of the citizens of this city and county.

"New organizations are springing up in an attempt to deal with this vital question. These organizations have no background to justify our confidence in their ability or sincerity to handle the question of taxation in the interest of the small taxpayer; therefore be it resolved:

"That the chairman of this organization be authorized to appoint a committee of five or six members of this body, with authority to work out a system of city-wide organization to deal with this situation."

Tentative Program Adopted.

At subsequent meetings of the committee appointed by O. W. Holmes, president of the federation, a tentative program for the city-wide tax reduction organization was worked out.

The program would include a survey of the city and county departments with a view to consolidating those whose efficiency would be increased by consolidation, and studies of the various city departments to detect waste and to determine whether Chicago is being run under the best possible system of local government.

According to the plan, the county government and sanitary district would be investigated, as well as park systems and the city and county judiciary.

CORNERSTONE LAID FOR DORMITORY AT PARK RIDGE SCHOOL

The cornerstone for a new dormitory at Park Ridge school for girls was laid Friday at a ceremony attended by directors of the school, pupils, and residents of Park Ridge.

The dormitory will be called Florence Tuttle hall, and will be constructed with funds given by the late William P. Tuttle in memory of his daughter. It will be maintained by an endowment fund donated by the late Mrs. William R. Linn and will provide a home for 22 girls.

Mrs. Amalie Hofer Jerome of the board of directors presided at the program, which included addresses by Mrs. Charles Ware, chairman of the board; Mrs. O. J. Buck; J. T. Hetherington, architect, and Miss Ruby K. Radiger, superintendent. Girls of the school gave musical selections. The program was closed by a prayer led by the Rev. R. E. Carr of St. Mary's Episcopal church of Park Ridge.

Pass Ordinances to Pave 3 Northwest Side Streets

Permission to pave three northwest side streets was granted the board of local improvements by the city council recently. Ordinances were passed permitting paving of Altgeld street between Menard and Meade avenues; Sunnyside avenue between Austin and Narragansett avenues, and Bryn Mawr avenue between Northwest highway and the Chicago and North Western railroad tracks. Property owners approved these projects at a public hearing last spring.

Close Three 40th Ward Streets to Heavy Traffic

According to an ordinance passed by the city council recently, the following 40th ward streets are closed to heavy traffic: Monticello avenue between Montrose and Carmen avenues; Sawyer avenue between Lawrence and Carmen avenues; and Wilson avenue from the north branch of the Chicago river to Kimball avenue.

Police to Ban Fruit Stands on Lawrence Ave. Sidewalk

In accordance with a request of Ald. Joseph C. Ross [40th] the police of the Albany Park district have begun a drive to eliminate all display of fruit on the sidewalks of Lawrence avenue and Kedzie avenue. Ald. Ross said his action was in response to numerous complaints made by residents and civic organizations of the community.

Ordinance for Sidewalk on Nordica Avenue Passed

An ordinance permitting the board of local improvements to contract for laying a sidewalk on Nordica avenue between Addison street and Belmont avenue was passed recently by the city council. The ordinance was submitted by the board following approval of the project by property owners.

QUIET! The New Majestic

Has No A. C. Hum

Model 92 $167.50 Less Tubes

Model 91 $137.50 Less Tubes

Easy Terms



Model 92

OPEN SUNDAY

Liberal Allowance for Your Old Radio

WESTERN RADIO & ELECTRIC STORES

"Everything in Radio"—Everything Electrical

4126 W. Madison St. Kedzie 7400
4803 W. 22nd St. Cicero 381
6747 Stony Island Ave. Plaza 1313
1501 E. 53rd St. Fairfax 5000

Stores Open Every Evening

The Chicago Tribune Is the World's Greatest Newspaper

You may buy on budget? Certainly . . .

In this great selling event, as well as at all other times, all purchases of wearing apparel of $25 or over at convenient budget payments with up to six months to pay—small carrying charge.

The West Side's Greatest Store

L. KLEIN Halsted-14th & Liberty

COME OUT OF THE BEATEN PATH

Hart Schaffner & Marx Boys' "Prep" Suits

The high school boys' suit from the Hart Schaffner & Marx shops, smart new styles, in blues, tans, and all the other colors now in demand, sizes 15 to 20 yrs., $25 values, choice at 16.85

Never before such a successful sale!!

as proven by the great throngs of men who have been in our Clothing Section ever since the selling began—tomorrow again

Hundreds of fine, brand new

HART SCHAFFNER & MARX SUITS

(No other makes included in this sale)

$21.85

THE most important clothing event in the history of Chicago because here are new regular garments, each style, pattern and color individually selected and recently purchased direct from Hart Schaffner & Marx by us. The Hart Schaffner & Marx woven label, bearing also the L. Klein name—as illustrated here—ON EVERY SUIT—LOOK FOR IT.



Every Size 33 to 54

Every proportion for every figure. Stouts, Slims, Stubs, Portlys, Shorts, Longs, Short Stouts, Long Stouts.

HART SCHAFFNER & MARX L. KLEIN CHICAGO

Suits for men and young men

EVERY garment in this great Hart Schaffner & Marx stock perfectly tailored, fresh from the H. S. & M. tailor shops, of fine all-wool woolens

In the Wanted Styles
The Wanted Colors
The Wanted Patterns

Bear This in Mind every suit in this sale is fresh and new—every suit in this sale would be good value at $40. Many of these suits would sell above $40.

NO CHARGE for Alterations

You Will Get

The Largest Allowance

from BOLOTIN for your old Radio. Trade it in on the new ZENITH



The 15th Anniversary Zenith

Think of it..this newest Zenith Receiver with

AUTOMATIC TUNING
SCREEN GRID CIRCUIT
TRUE DYNAMIC SPEAKER
EXQUISITE CONSOLE

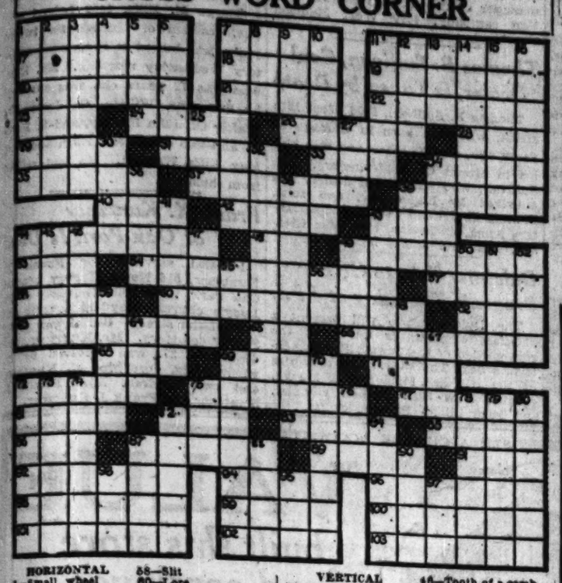
For Only $175 Less Tubes

BOLOTIN RADIO STORES

4801 Washington Blvd. Estebrook 1393
729 Roosevelt Rd. Roosevelt 8917

EASY TERMS OPEN EVENINGS

CROSS WORD CORNER



HORIZONTAL
1—Small wheel
7—Letter clasp
11—Herring
14—Singing bird
15—Perfumed flower
16—Goober
17—Saxon lords
18—Shield
20—Plunder
21—High hill
24—Serpent-lizard
25—Ermine
26—Chess pieces
29—Periods
31—Hurl
33—Square sail
34—Lass
35—Fossils
37—Condiment
38—People of Wales
40—Legendary bird
42—Trudged
43—Numberless years
44—Interfered
46—Hesitant sound
48—An opiate
53—Be under obligation
54—Playwright
57—Stool
58—Slit
60—Lore
62—Servant in India
63—Bobolink
64—Jupiter's beloved
66—Accumulates
68—Nothing
69—One-sixteenth rupee
71—Silo
73—Selfishness
76—Infuriates
77—Part of a coat
81—Artifice
82—Trap
83—Fall in drops
85—Poisonous reptile
87—Servant
89—Cupid
91—Beam
92—Pride
94—Birds' beaks
96—Discount
98—Wide open spaces
99—Chic
100—Seesaw
101—Moon goddess
102—Higher branches of learning
103—Rates of motion

VERTICAL
1—Farm tenant
3—On land
3—Sacred beetle
4—Stannum
5—Individuals
6—Receipts of stolen goods
7—Beacon light
8—Ship's record
9—Egyptian deity
10—Pounded
11—Billet of wood
15—Carbonized vegetable matter
13—Strike
14—Beast
16—Musical harmonizers
18—Small
22—Explode
27—Possessive pronoun
30—Irrational
32—Expanding
34—Repairs
36—Disposed of
39—Allotted
39—Court
41—Rye
43—Bury
44—Philippine Malay
45—Water pitcher
48—Tooth of a comb
47—Renovate torn clothes
49—Continent
50—Ayes
51—Nominate
52—Greek letters
53—Chinese measure
55—"Personality"
59—Receiver of a gift
61—Metal peg
64—Cover
67—Jagged edge
69—Horn of a snail
70—Takes prisoner
72—Clutches
73—Succession of frictional sounds
74—Hidden observation
75—Trouble
76—Knight's title
78—A Captain Kidd
79—Puffed up
80—Strata
82—Treasure up
84—Harbors
87—American pioneer Quaker
88—Ruminant
90—Percolate
93—Contend
95—Flying mammal
97—Insect

[Answers on page eight]

Do You Know These Famous Homes?

1—What is the home of the First Lady of the Land?
2—On what Washington street did Mr. and Mrs. Hoover live before he was elected President?
3—Who lives at No. 21 Massasoit street, Northampton, Mass.?
4—Who lived at Mount Vernon?
5—What is the name of Jefferson's home?
6—Who lived at Saramore hill, Long Island, N. Y.?
7—Where was Abraham Lincoln born?
8—Where was his home when he was elected President?
9—Where was the Confederate White House?
10—What American author lived in "The Old Manse"?
11—Who lived at Walden, Mass.?
12—What great American once lived at Menlo Park, N. J.?
13—What great American lives at Dearborn, Mich.?
14—What famous couple live at Pickfair?
15—What famous family owns "The Breakers" at Newport, R. I.?
16—What is the name of George Washington's ancestral home in England?
17—Whose home was at Stratford-on-Avon?
18—Whose home at Shottery, a mile from Stratford, is frequently visited by tourists?
19—Whose home was God's Hill?
20—What two great men have made their homes on Adelphi terrace, London?
21—What is the London home of the king of England?
22—What is the king's country home near London?
23—Who lives at No. 10 Downing street?
24—What and where is Chequers?
25—Who sometimes lives at Sandringham?
26—Who lived at Camelot?
27—What was the home of Dorothy Vernon?
28—Who made his home in Sherwood forest?
29—What great queen lived at Holyrood?
30—Who lived at Skibo?
31—What national heroine was born at Domremy, France?
32—What is the name of the official residence of the president of France?
33—What royal palace in Paris is now a great museum?
34—What and where is Versailles?
35—What empress lived at Malmaison?
36—What is the name of the home of the pope?
37—What is the Quirinal?
38—What is Sans Souci?
39—Who lives at Doorn?
40—What was the unique home of Diogenes?
41—What was the unique home of St. Simon Stylites?
42—What famous prince lived at Elsinore?
43—According to Milton, who lived at Pandemonium?
44—What house in Salem, Mass., was immortalized in a novel by Hawthorne?
45—What is the most famous cabin in fiction?
46—What famous character lived in a cabbage patch?
47—Where is "My Little Grey Home"?
48—In what famous home are the ladies urged to weep no more?
49—What is the home of the brave and the free?
50—Who wrote "Home, Sweet Home"?

[Answers on page eight]

WEST O' HARLEM GROUP IS TOLD PLANS FOR PARK

The movement for an "Abraham Lincoln National Park," sponsored for the first time at a public meeting in Edison Park recently, received another boost when Col. Sydney Story addressed the West o' Harlem Property Owners association at a meeting held at the Norwood Park Masonic temple, Nina and Circle streets, last Monday evening.

The residents of the district heard an explanation of the huge national park proposed for the northwest section of Chicago. This park, as depicted by Col. Story, will extend from Riverside to Lake Michigan and will contain magnificent buildings erected by each of the states of the Union.

Besides Col. Story, the principal speaker, Judge Charles E. Miller of Park Ridge, D. E. Ward of the association of '93; James Herron, and William M. Madison were among the speakers.

Charles Krause is president of the West o' Harlem association.

120 Boys Swell Total Sent to Camp Duncan

One hundred and twenty boys are attending Camp Duncan this week, officials of the West Side Y. M. C. A. announced yesterday, bringing the total number having spent two weeks at the camp this summer to 360. Camp Duncan, located near Round Lake, Ill., was donated for the use of west side boys by J. S. Duncan, and any youngster in the district may attend for a nominal amount.

See the Silver Fleet and Then See Us

The Famous Silver Fleet will be in Chicago until Wednesday. It will be all over the city. See it! Study the tires, then come in and see these big tire values that we're offering to celebrate the Silver Fleet's visit here. It's a real money saving opportunity for every motorist.



THREE GOODRICH TIRES: Silvertown De Luxe, for superlative style and service. The famous Silvertown—the standard quality tire, Goodrich Cavalier, a new low-priced tire for keen buyers.

Note These Low Prices on Goodrich Tires

30x3½ Cl.	$ 4.75	29x4.75	$ 7.50
31x4	8.45	30x4.75	7.80
32x4	9.85	30x5.25	9.55
32x4½	12.85	31x5.25	9.85
29x4.40	5.85	31x6.00	11.45
30x4.50	6.30	32x6.00	11.85
28x4.75	7.35	33x6.00	12.20

Avers Auto Electric Co.
3834 W. 26th St.

Red Cross Macaroni, Spaghetti or Egg Noodles, 10c Pkg., 3½c
2 Packages Limit. No Phone or Mail Orders.

Work Shirts
Blue Chambray
Full cut shirts, triple stitched and with two breast pockets. Sizes to 17. (No mail or phone orders.) Each, 44c

4 DEPARTMENT STORES

AMERICA'S FASTEST GROWING DEPT STORES
GOLDBLATT BROS
NORTHWEST STORE: Chicago Ave. and Ashland
NORTH SIDE STORE: Lincoln and Belmont Ave.
SOUTH SIDE STORE: 47th Street and Ashland
SOUTHEAST STORE: 91st Street and Commercial Ave.

Overalls
"Headlight"
Blue, only, sizes to 42 in overalls, sizes to 44 in jackets. 1 suit limit. (No phone or mail orders.) Garment 1.67

August Sale of Silks and Wash Goods
REMNANTS
Drastically Reduced—Wonderful Values



Fine Grade Silks
Values to $3. 1½ to 6 Yard Lengths
Flat Crepe, Satin Crepe, Pebble Crepe, Suede Crepe, Canton Crepe, Printed Silks, Reversible Crepe, Satin Canton Crepe
1.29 Yd.

Silks and Rayons
Values to 1.25
Printed Rayon Voiles, Celanese Satin, Radium Taffeta, Sport Satin, Georgettes, Printed Crepe, Rayon Flat Crepe, And Others
47c Yd.

Three Groups of Wash Goods Remnants

yd. 23c
Rayon Radiums, Novelty Rayons, Brocaded Rayons, Taffeta Warp Prints, Embossed Crepe, Crystal Crepe
36 inches wide, guaranteed fast color. Values to 59c yard.

yd. 19c
Printed Piques, Tissue Ginghams, Novelty Rayons, Printed Batiste, Printed Percales, Broadcloths
All fast colors, values to 39c yard.

yd. 15c
Printed Percales, Solid Color Broadcloth Ginghams, Striped Shirting, Cotton Voiles, Chambrays
36 inches wide, tubfast colors. Values to 29c yard.

72-In. Belgian Linen Sheeting
Extra heavy round thread weave, closely woven material. Ideal for sheets, pillowcases, tablecloths and many other home uses. 1.19 value, at. yard 68c

21c Pepperell Unbleached Muslin, yd. 13½c
81x90 Seamless Bed Sheets, $1.19 value 69c
27-inch Bleached Shaker Flannel, yd. 10½c
$1.19 Mattress Covers, all sizes, special 77c
21c Printed Percales, light patterns, yd. 13½c
81-inch Brown Sheeting, 39c value, yd. 28c

2-Qt. Aluminum Percolators 49c
Made of good quality, durable aluminum. 95c value, at.....
10-Qt. Preserving Kettle 1.39
Made of a very heavy gauge mirro aluminum, regular 2.65 value, at.....
California Hams (Shoulder) 19½c
Short shank, fresh hams, at, lb.....
Morris or Mayer's Bacon 85c
Sliced, sweet, sugar cured bacon at, 8 LB. BOX.....



Special! 4300 Pairs
BOYS' AND GIRLS'
Oxfords, Sandals
A determined clear away of summer footwear made of solid leather with substantial wear-proof soles and comfortable lasts. All sizes in oxfords. Formerly sold at 2.00. Special at, pair..... 99c



GIRLS' RAYON and GLORIA
Taffeta Dresses
Newest modernistic, checked and flowered designs. Sizes 7 to 14. 1.79

Men's Knit Union Suits 87c
Fine combed ribbed yarn suits in white or ecru. Sizes 36 to 46.....
Boys' Summer Union Suits 31c
V neck, reinforced back, of pin check material. 79c value, at.....



8-Lite Fixtures Completely Wired

Polychrome Finish
Aluminum Fixtures
Drop or Candle style, completely wired, ready to hang. Special, 5.95

5c Bath or
Face Soap
Corona Witch Hazel high grade complexion soap, mild yet cleansing. Specially priced for Monday. 10 Bars 29c

Bed Blankets
Full Size -- Special 59c
Blankets of soft, heavy blanketing in block plaid and a variety of colors including blue, tan, lavender, and green. Specially priced.

Hand Embroidered Aprons 39c
Fine count unbleached muslin, shoulder strap style. $1 value.....
Wool Mixed Sport Coats 78c
Brown and green heather, sizes 36 to 46 for men. Special at.....
Boys' Sturdy Knee Pants 35c
Heavy grade in dark brown, gray and blue mixtures. Sizes 8 to 15, at....
Dutch Boy White Lead 1.59
Genuine St. Louis, strictly pure. 100 lbs., 11.39; 50 lbs., 5.89; 25 lbs., 2.99; 12½ lbs. .....
Guaranteed Mixed Paint 1.59
Ready mixed, choice of white or colors, regular 2.50 value, gallon.....

36 In. Curtain Swiss
A large array of dotted and novelty figured patterns. In white, for your bedroom and kitchen curtains. Yard 17c



Criss Cross
Point d'esprit dotted patterns with wide, full ruffles and rod ruffle. Every pair comes ready to slip on the rods, in all the popular shades of Ivory, White and Ecru. Tiebacks to match. 48 inches width across the top and 2¼ yds. long, pr. 1.39



Lace Panels
Durable quality Filet Net and Shadow Laces in Ivory shade. Large range of patterns to select from and finished at bottom with rayon brilliant fringe. 45 inches wide and 2¼ yards long. Each, 1.29



Criss Cross
Made of good quality two ply hard twisted voile, with fast color coin dot designs. Your choice of Green, Blue, Rose, Orchid and Gold. Rod ruffle, valance and tiebacks are included in this set. 47 inches wide. An exceptional value at, pair, 1.39



Ruffled Curtains
Made of good quality cream voile, figured rayon valance and tie backs. Set consists of 5 pieces. 1.25 value at 79c



Marquisette Panels
These particular panels are made of fine French marquisette in popular soft ecru shades. 36 in. wide, 2¼ yds. long, and come hemmed on the side, finished at bottom with 5 in. novelty rayon fringe. Each, 79c



Cornice Bandings
A beautiful decorative material for windows, as well as doors, etc. Comes in polychrome colors, with fringe, and finished with heading at the top. Will harmonize exquisitely with your decorating schemes. Special, yard 49c

50-Inch French Marquisette, Yard, 25c
50 inches wide, extra fine and sheer quality marquisette in the new sand shade. Made with fully mercerized thread, wide selvedge. A truly wonderful value.

BUSINESS BODY PAYS HONOR TO S. G. SCHWARTZ

Logan Square Civic Chief Dies Suddenly.

Sydney G. Schwartz, 31 years old, real estate dealer and Logan Square business leader, died suddenly last Sunday at Lutheran Memorial hospital. Members of the Logan Square Business Men's association turned out in a body at his funeral Monday at Waldheim cemetery.

Mr. Schwartz, who went to Logan Square three years ago as manager of the Michael Flicht real estate interests, is credited with bringing about a good deal of the business development on Milwaukee avenue and other business streets in the neighborhood. Under his direction more than $6,000,000 worth of properties were leased, sold, or transferred, until today almost every store in the Logan Square district is held under a long term lease.

As chairman of the business association's trade extension committee, Schwartz successfully managed the spring business celebration at the square this year.

He was unmarried, and lived with his parents at 3233 Cortez street. He was a member of the John Corson Smith lodge, A. F. & A. M., West Town lodge of Knights of Pythias, and Logan Square B'nai Brith.

Ban Parking on Several Streets in Albany Park

Ald. Joseph C. Ross [40th] last week announced that the city council has approved a no parking ordinance for several streets in Albany Park. A ban on parking will soon be placed in effect on the west side of Sawyer avenue from the first alley north of Lawrence avenue to the first alley south; on Spaulding avenue from the first alley north of Lawrence avenue to the first alley south, and on Christiana avenue from Lawrence avenue to the first alley north. The measure has been adopted to relieve traffic congestion and to help in preventing accidents.

Dr. Albert Weinbaum's Mother Taken by Death

Mrs. Zlata Weinbaum, mother of Dr. Abraham Weinbaum, 1647 South California avenue, died last Tuesday and was buried in the Jewish cemetery, Oak Ridge. Mrs. Weinbaum was survived also by two daughters, Miss Rose Weinbaum and Mrs. Lona Schechtman.

Mrs. Mary W. Souther of Oak Park Is Dead

The funeral of Mrs. Mary W. Souther, 427 North Harvey avenue, Oak Park, was held last Thursday. Mrs. Souther, whose death occurred last Sunday, was survived by three children, Miss Maude Souther, Mrs. Abel Ramsbargar and Norman Souther. The funeral was private.

Golf at Big Oaks.

The eighth annual TRIBUNE golf tournament will be held on Aug. 19 at the Big Oaks Golf club, 6600 Lawrence avenue. Entries for the event are now being made among members of THE TRIBUNE staff.

Austin Class Studies Anatomy of Auto



Students in the class in automobile mechanics being given this summer at Austin High school are shown here with a subject for their study, somebody's car. In the front row, left to right: Ed Machay, kneeling; R. McComb, standing on the running board; Glenn Payne, under the car; and the teacher of the course, Charles G. Rogers. Standing, left to right: Arthur Strohm, Frank Mecher, Vernon Harmond, Ellsworth Eldridge, Baxter Warner, Raymond Bucholz, Oscar Ahlen, Joseph Cunningham, Ralph Pyle, Russell Moss, Kenneth Schwartz, Jean Rogers, Justin McCarthy, and Leo Blustein. [TRIBUNE Photo.]

Mrs. Mary G. Wallace's Funeral Service Is Held

The funeral of Mrs. Mary Grace Wallace, who died last Tuesday, was held Friday at Our Lady of Angels church. A solemn high mass was sung after which interment was at Mount Carmel cemetery. Mrs. Wallace was survived by the following children: Mrs. Nellie Faulkner, Mrs. Anna Puett, Harry E. Wallace, William Wallace, George P. Wallace and Charles F. Wallace. Mrs. Wallace was the widow of John Wallace.

J. W. Andrews, Oak Park, Dies in Old Home Town

John W. Andrews, 1108 South Home avenue, Oak Park, whose death occurred last Monday in his old home town, Rome, N. Y., was buried Thursday at Mount Hope cemetery. Mr. Andrews is survived by two daughters, Mrs. Florence Mitchell and Mrs. Gertrude Emslie. He was 77 years old and had made his home in Oak Park for eight years. Mrs. Andrews died two years ago.

Funeral Service Held for Mrs. Minnie Alpert

The funeral of Mrs. Minnie Alpert, 1414 Independence boulevard, was held at Waldheim cemetery Thursday. Three children survive Mrs. Alpert: Harry, Mrs. Salinsky and Mrs. Yetta Cler. There are also eight grandchildren. Mrs. Alpert was 72 years old.

Mrs. Herman Eichendorf Is Buried at Oakridge

The funeral of Mrs. Herman Eichendorf, 1511 Washburne avenue, who died last Wednesday, was held yesterday at Oakridge cemetery. She is survived by Mr. Eichendorf.

Learn to Be Owners

"Master Your Car" is the motto of an unique class being conducted at Austin High school, 5417 Fulton street, this summer by Charles G. Rogers. It is a course designed to help owners get the most out of their cars with minimum investment, not a technical schedule of studies for mechanics. Included in the enrollment of the class are both boys and girls, who, besides studying construction, maintenance and repairs, will receive instruction in driving, vehicle laws, automotive electricity, safety precautions and tire repairing, and how to select a used car.

Dental College Clinic to Close for Two Weeks

The dental clinic which is maintained as a part of the Chicago College of Dental Surgery, the dental department of Loyola university, is to be closed for a two week vacation period according to Dr. R. W. McNulty, registrar. The clinic, which is located at 1757 Harrison street, will be closed at 5 o'clock Friday, Aug. 2, and remain closed until Monday, Aug. 19. This vacation period was started last year in order to allow the professors and students some time for rest before the opening of the school year the following month.

LAUDS PROGRESS OF MADISON AND CRAWFORD AREA

Speaker Finds It Among Best in Chicago.

Property values in the Madison-Crawford district have increased until that section is one of the most valuable of all outlying business centers of the city. It is becoming recognized more and more by large organizations of Chicago as the logical business community in which to establish branches.

These statements were made on Wednesday by W. A. Wasson, manager of the Metropolitan Business college, 9 South Crawford avenue, and member of the Garfield Park club, in a radio address over station WGES. Mr. Wasson's address was one of a series given by members of the Garfield business men's group to acquaint residents of the city with the merits of the Madison-Crawford district as a shopping center.

Boom on West Side.

"In the early development of Chicago the growth quite naturally followed the lake, north and south. Now the west side is coming into its own," Mr. Wasson said. "Property values in the Madison-Crawford district have increased through the advent of such improvements as the Garfield State bank, the Midwest Athletic club, Guyon's hotel, and other new building projects.

THE CHICAGO TRIBUNE, contemplating the opening of branches throughout the city, has seen the advisability of establishing their first branch in the Garfield Park district, having located at 4153 West Madison street. Montgomery Ward and company, after a general survey of the city, recently opened a branch at 3931 West Madison street. Many other large business houses are now established in this section.

"Plans are under way for the widening of Crawford avenue, the opening of Springfield avenue, the widening of Kostner avenue, and bridging it over the Chicago and North Western yards north of this district. All of these improvements will be realized in a short time.

Many Groups Coöperate.

"The Garfield Park club and other civic clubs such as the Garfield Park Lions club, the West Side Kiwanis club, and the West Town Chamber of Commerce are coöperating to build up the west side of which the Madison-Crawford district is the leading business center."

Another address on the merits of the district will be delivered next Wednesday by Austin R. Campbell, manager of the Jackson Storage and Van company, 4050 West Madison street.

Thomas B. Sullivan, Coal Dealer, Is Taken by Death

Thomas B. Sullivan, 2106 West 13th street, who was born in Chicago 55 years ago, died Tuesday and was buried in Mount Carmel cemetery. Mr. Sullivan, who was a coal dealer, was survived by his widow, two sons, Thomas B. Jr. and James, and daughters Anna, Catherine, Mrs. Mae Gleason, and Mrs. James McElligott.

Dulcimer Trio to Give Program Thursday at J.P.I.

The Dulcimer trio will present a program of chamber music on the roof garden of the Jewish People's institute next Thursday. The members of the trio are Miss Emma Menke, pianist; Miss Elsa Becker, violinist, and Miss Lillian Pringle, cellist.

George M. Ellis, Retired Business Man, Is Dead

George M. Ellis, 4459 Leland avenue, resident of Chicago for twelve years, was buried at Ridgewood cemetery Wednesday morning. Mr. Ellis, who was 73 years old, was survived by five sons, William G., James D., Walter G., John Harvey, and E. Rosser; and two daughters, Ruth and Mrs. May Ellis Wolgast. He had retired from business.

Frank X. Kuntzner of Oak Park Is Dead

Funeral services for Frank X. Kuntzner, 516 North Harvey avenue, Oak Park, were held Thursday at St. Lucy's church, Mayfield avenue and West Lake street. Burial was at All Saints' cemetery. Mr. Kuntzner, who died July 27, was survived by his widow, Mrs. Josephine E. Kuntzner, and two children, Miss Estelle L. Kuntzner and Frank J. Kuntzner.

August Special!
Fur Coats
Relined with ALL SILK Lining $15
DAVE'S SHOP
5014 Madison St.
Columbus 5361

N. Preib & Co.
QUALITY CLEANERS & DYERS
Low Prices in Effect Now!
Women's Dresses $1.50
Cleaned and Pressed
(Pleats and Fancy Work Extra)
Price Effective Starting Aug. 5th
We Continue the Very Low Price for Cleaning and Pressing
MEN'S SUITS, $1.00
The recognized Preib quality —Send your clothes here for correct attention
34 DELIVERY TRUCKS
Work Called for and Delivered Anywhere in City and Suburbs
Chicago Phone KEDZIE 0123 ‖ Suburban Phone VILLAGE 5200
N. PREIB & CO.
ESTABLISHED 1897
4222-26 W. MADISON ST.

B. RAWITCH
Announces Important August Values in
FUR COATS
B. Rawitch's August Fur Sale is proving to be a revelation of quality and value. Women have been delighted with the stunning fall models being shown, and pleased with the decided reductions in all prices.



No. 1376 Effective Rose Marton (Dyed Squirrel) with Cocoa Fox Shawl Collar. $375
No. 2202 Smart Hudson Seal (Dyed Muskrat), Beige Ermine Collar and Cuffs. $225
No. 3061 The popular Raccoon Coat, Tomboy Style, and Notched Collar. $265
No. 2767 Northern Seal (Dyed Coney) Coat with Russian Fitch Collar and Cuffs. $185

A Few Desirable Suggestions
Hudson Seal Coat (Dyed Muskrat), self trimmed. $195
Hudson Seal with Mink Collar and Cuffs. Distinctive. $375
Black Alaska Seal with Beige Ermine Collar and Cuffs. $425
Krimmer Coat (Dyed Lamb) with Blue Lynx Collar. $245
Northern Seal (Dyed Coney) with Beige Ermine Collar and Cuffs. $145
Black Russian Pony Coat, Natural Krimmer Collar & Cuffs. $195
A nominal deposit will secure your selection until wanted.

The Original B. Rawitch FURRIER
3229 West Madison Street
Phone Nevada 8913
Open Every Evening Except Friday During August

OPEN A CHARGE ACCOUNT
NO PHONE OR MAIL ORDERS

VALUE built this store and continues to build it . . .
The 12th Street Store
HALSTED ST. COR. ROOSEVELT ROAD
Monday Opens the Third Week of Our August Furniture Sale
For the Third Week we've prepared for even greater crowds—with better values.
EASIEST TERMS!

BIG JACK Laundry Soap

10 Bars 69c
1 pound size bars, specially priced.

Armour's Veribest Corned Beef
Take with you a can of this wonderful sandwich meat the next time you go on an outing. Will keep fresh indefinitely. 12 oz. can. 19c
Sixth Floor.

Girls' Muslin Underwear

50c, 75c, and $1.00 values
29c
Slips Gowns Pajamas Combination Suits
All are embroidery or lace trimmed. Sizes 2 to 12 years. Slight seconds.
Second Floor.

Men's $1 Flip Top Union Suits

49c
88 x 88 square white pin check cotton, sleeveless, knee length style. Knit cotton elastic in back. Sizes 36 to 46.
Main Floor.

King's Three-Cord Thread
Also Marvel thread. Black or white. Numbers 40, 50 and 60. 36c value. Doz. 19c
Main Floor.

Percolators

12 cup size 79c
Heavy aluminum, panel shape. Exceptionally low priced.
Basement.

Boys' Suits

4.95
Made to Sell for 8.95
Includes coat, vest, one full cut knickers and one long pants. Made of light and medium weight suitings. Sizes 7 to 15 years.
Main Floor.

Coil Spring Day Bed

36.75 Value $20
Steel ends have broad, decorated panels. Heavy cretonne covered mattress.
Easiest Terms

3-Pc. Bed Outfit

$20
Includes a Simmons brown walnut finish steel bed, a Simmons coil spring, and an all-cotton mattress. All sizes.
Easiest Terms

5-Pc. Solid Oak Dinette Sets

22.50
Made of solid oak throughout, finished in Spanish oak, trimmed in vermilion. Extension table and 4 chairs complete the set.
Easiest Terms


36.75 Walnut Dressers $25
Attractive shape, good finish. Made of walnut over gumwood, with burl walnut overlays. Drawers are dustproof.


Special Purchase! 100 Heywood Baby Carriages
All have large wheels and adjustable backs. Can be had in the newest finishes. While they last. 12.75
Easiest Terms

9x12 Superior Quality Axminster Rugs
$50 Value! 36.50
Seamless rugs, made by Alexander Smith & Sons. Have silk-like finish, high pile nap. Newest patterns.
Easiest Terms
Fifth Floor.



Best Quality Twilled Rayon Satin Bed Sets
Made to Sell at $29 16.50
They're made of the finest quality twilled rayon satin that will give satisfactory wear. Quilted and lined throughout. Every one has flowers of rare beauty, with ruffled picot edges. Complete with pillow.
Blue Gold Orchid Green
Third Floor.

DR. J. UHLIR, OPTOMETRIST

LEGION ENROLLS 3,658 W. SIDERS, PASSING QUOTA

La Grange Post with 420 Leads District.

The fifth district of the American Legion, department of Illinois, now has a total of 3,658 members, eight more than the quota assigned. Commander William A. Schlupp lists the standing of the posts up to July 29 as follows:

Post—	1928.	1929.
Oak Park, No. 15	230	258
La Grange, No. 41	367	420
Lisle, No. 52	254	254
Cicero, No. 96	102	173
Maywood, No. 133	216	300
Harry J. Maxted, No. 154	111	108
Ed. Feeley, No. 190	29	66
James G. Brophy, No. 195	319	360
Forest, No. 196	495	398
Commodore Barry, No. 256	72	76
Norman J. Cornwall, No. 276	237	134
Sario-Sharp, No. 368	146	161
Forest Park, No. 414	208	226
Berwyn, No. 422	300	252
Riverside, No. 488	87	76
Proviso, No. 500	68	76
Paul Revere, No. 623	..	16
O'Donnell, No. 675	..	15
Stickney, No. 687	26	22
Columbus Park, No. 688	153	101
West Suburban, No. 692	68	68
Emil Scheiva, No. 696	45	56
Cicero Labor, No. 745	16	16
Broadview, No. 529	..	23

Commander Schlupp urges all posts to elect their delegates and alternates to the department convention at Rock Island on Sept. 16 and 17 at once, and to have the delegates attend the next fifth district meeting to be held on Wednesday evening, Aug. 21, at Austin town hall, 5600 West Lake street. Austin post, No. 52, will be host to the "gang."

The Society of the Forty and Eight has elected delegates and alternates to the state and national promenades.

The state delegation, headed by Chef de Gare Elmer Taylor, includes Fred Boissy, Charles Kamp, James Ringley, Capt. William Wilson, F. Milton Noble, N. C.; Col. Charles Roth, George Clarke, D. S. C.; S. T. Holsman, D. S. C.; Joseph R. Dorfman, Nate Feldt, L. C. Hart, J. R. Caldow, Matt Murphy, and Alternates Jack Morris, Edward McGinnis, A. Lindeman, Julius Meyerson, George Sugarman, Ed Samuelson, Henry Ziskind, L. M. Hanna, D. S. C.; P. J. Hynes, Jack Nelson, Frank Whalen, E. J. Early, Thomas Moran, and C. C. Olson.

Leading the national delegation, Chef de Gare Taylor will have with him Frank Kee, Fred Boissy, Joseph Dorfman, Col. Charles Roth, Charles Kamp, H. Hoffstadt, Dr. E. Kelly, Jarl Stavole, L. C. Hart, S. T. Holsman, D. S. C.; Fred Zel, Edward McGinnis, and A. Lindeman, and Alternates William D. Schlupp, Jack Morris, George Sugarman, F. B. Harrington, E. J. Wirtz, Julius Meyerson, Thomas McAvoy, C. D. Burton, Frank Whalen, Francis A. Walsh, Edward Krueger, Thomas Moran, E. J. Early, and Edward Hasker.

Efforts are now under way to make a success of the Forty and Eight picnic for all Legion posts and Legionnaires which will take place at the Forty and Eight chalet at 95th street and Wolf road, Sunday, Aug. 11.

North Western post, No. 430, of the American Legion, through its commander, W. H. Roberts, and its service officer, W. G. Burns, has arranged with the Red Cross unit in charge of Edward Hines Jr. hospital [Speedway] to have two girls' teams of the C. & N. W. Playground Baseball league play an exhibition game for the veterans on Saturday, Aug. 24. The contesting teams on this occasion will be the Vikings and the Overlands.

In memory of relatives and pals of Mrs. Jessie Wakefield who "sleep in Flanders field," Fort Dearborn unit, No. 265, of the American Legion auxiliary, has donated $10 toward a memorial being erected in Picton, Nova Scotia, the former home of Mrs. Wakefield, president of the auxiliary.

Ferris F. Laune, executive secretary of the Wieboldt foundation and a member of the faculty of Northwestern university, will be the speaker at tomorrow noon's meeting of Advertising Men's post, No. 28, in Hotel Sherman. Mr. Laune's topic will be "Practical Philanthropy." . . . The post glee club is about to resume its activities after several weeks' vacation. . . . Ad post's junior league baseball team is setting the sand lots on fire. At last reports, the lads hadn't lost a game. The team has gone into the state finals, which will be held Thursday, Friday and Saturday at Wrigley field.

Commander W. H. Roberts and Past Commanders W. G. Burns and C. J. Freeman have been elected by North Western post, No. 430, as delegates to the department convention. Vice Commander P. N. Martin, Finance Officer R. M. Adams, and D. E. Benjamin are the alternates.

Give Police Examination.

Prospective policemen in Park Ridge will take the civil service examination next Thursday, according to a recent announcement. Applications have been open for several days.

War Veterans Grow Gladioli



Growing luxuriant gladioli is one of the pastimes of war veterans at The Tribune-Forty and Eight convalescent camp, Orland, Ill. The picture shows three regular visitors to the camp displaying some of the finest blossoms. Left to right: Charles Kamp, Elmer Taylor, chef de gare of the Forty and Eight, and Fred L. Boissy.

DOWNERS GROVE PLANS $575,000 SEWAGE PLANT

Project Ready to Go to Court for Approval.

Downers Grove is to have a new sewage disposal plant. The project is being undertaken by the Downers Grove Sanitary district at a point on St. Joseph creek, a small stream running through the village, about one mile west of the town limits. A public hearing was held in Memorial hall, Downers Grove, last Monday morning, and the petition is expected to be filed in court within a week or two.

The improvement will necessitate wiring a tract of from 30 to 40 acres of ground and installing a line of pipe from the present plant to the new location. The plant now being used is within the village limits, although at the time it was constructed the property was part of a farm.

Plans for the new plant and designs for construction have been worked out in detail. The project is being undertaken by special assessment and will cost about $575,000.

Save Money by Changing Sites.

A new site for the plant has been chosen instead of the old location because very valuable property would have to be purchased to build an addition there.

A statement relative to the improvement was given to The Tribune last week by Bunge, Grotefeld & Bunge, legal representatives of the sanitary district of the village.

"In connection with the rapid expansion of any community," the statement said, "The main requirements are sewers and water supply. Adequate means must be taken to care for not only present needs of the community, but also those of the future. Also, the engineers must determine the possible degree of use and the kind of use to which the territory will be put in the future. Thus a sewage disposal plant constructed at this time must be able to take care of the needs of the district for years to come."

Space for Additional Units.

The new site is of such size and situation, however, that when further development may be necessary additional units of a similar type can be built upon the same ground without any purchase of land.

Most of the growth of the village as well as the majority of civic improvements have taken place within the last five years. Water mains, new pavements, and similar phases of community development have been installed during that time. Since 1910 the population of Downers Grove has increased 400 per cent, from about 2,600 to more than 11,000 residents.

COMMITTEES FOR 41ST WARD G. O. P. PICNIC APPOINTED

Announcement was made last week by Frank P. Murphy, general chairman of the 41st Ward National Republican organization, of the men's and women's committees on arrangements for the annual picnic to be held on Aug. 24, at Koize's grove, Irving Park boulevard and Narragansett avenue.

Members of the men's committee are Clarence Hansen, A. G. Erickson, Fred Justin, Nick Dell, Ben Graham, A. V. Haberer, James Nordsic, Ben Herbert, Charles Boos, M. McMahon, Henry Lohnke, Percy Graham, Frank Gettinger, W. A. Oldfield, B. E. Ecklund, Wenzel J. Weise, Arthur Krueger, E. L. Hane, Harry Ortlip, Leo Nowicki, William J. Young, C. W. Miller, George C. Duerr, Chester Stolpa, John Simo, Dr. F. J. Plant, Franklin Catlin, Fred Bohlman, George Woods, Raymond Willey, Thomas J. Slusser, Anthony Czranecki, F. W. Barber, C. C. Kennedy, Norman Olson, Clarence P. Hillman, Henry Veitz, Leo P. Quinn, Ettore Gualano, Frank Murphy Jr., G. P. Norren, William Gildzinski, F. J. Price, Al Behnke, Peter Tivnan, Theo. Schaft, Steve Revere, Enoch J. Kaery, Anton Rutgers, M. F. Perz, C. W. Heckel, Fred G. Sacks, Arthur C. Prochnow, Arthur A. Mani, James W. Burke, and George W. Barnes.

Member of the women's committee are Mrs. Mary Murphy, Mrs. Mae Smiskol, Mrs. Julia M. Baldwin, Mrs. Emma Meyers, Mrs. Mary Johnston, Mrs. Mary Scherpe, Mrs. Gene Groth, Mrs. Emily Trefelner, Mrs. Grace Lwecke, Mrs. Paulina Fischer, Mrs. Rose Gettinger, Mrs. Minnie Peterson, Mrs. Mary Krueger, Mrs. Ida Oldfield, Mrs. Myrtle Peterson, Mrs. Mary Kudzinski, Mrs. Rose Burns, Mrs. Lillian Holland, Mrs. Celia Beckman, Mrs. Violet Mallet, Mrs. A. Friwald, Mrs. Elsie M. Cass, Mrs. Sophie Nagelstadt, Mrs. Myrtle Erickson, Mrs. Julia Rosenbaum, Mrs. Persis Wright, Mrs. W. L. Winship, Mrs. Lillian Anderson, Mrs. Ann Braun, Mrs. Daisy Buzby, Mrs. Lillian Eckman, Mrs. Margaret Krutz, Mrs. Agnes Denova, Mrs. Frances Hylleberg, Mrs. Belinda Jefferson, Mrs. Mabel Lindwall, Mrs. Laura Rause, Mrs. C. A. Brendel, Mrs. Josephine Wagner, Mrs. Agnes Rutgers, Mrs. George W. Cottrell, Mrs. Lowell Reichard, Mrs. Edith Peterson, Mrs. M. L. Berkmeier, Mrs. Ada M. Evans, Mrs. Myrtle I. Gray, Mrs. Kittie Ramsey, Mrs. Bessie Barta, Mrs. Laura Stahl, Miss Josephine Larkowski, Mrs. Rena S. Mager, Miss Mary Hewitt, and Miss Rose Peterson.

Order Two Traffic Lights Installed on Division St.

Orders for traffic signal lights at the intersections of Division street and Western avenue, and Division street and California avenue were passed recently by the city council. The orders, introduced by Ald. Edward J. Kaindl, were referred to the department of gas and electricity, and the lights will be installed by the department as soon as funds are available.

Business Men's Groups Will Hold Joint Picnic

Members of the Milwaukee-Armitage-Western Business Men's association and the Northwest Side Commercial league will hold a joint picnic at Bartelme's grove, Northrop, Ill., next Wednesday. Baseball games, races, and other entertainment is being arranged, according to Stewart Van Berschot, secretary of the Business Men's association.

Park Ridge Council Meeting.

The city council of Park Ridge will meet next Thursday evening, with Mayor Robert E. McLain in charge.

CHILDREN ENJOY FIRST OUTING AT SHABBONA PARK

The first outing to be held at the new Shabbona field house, Addison street and Newland avenue, was given for about 300 northwest side children last Thursday by the Shabbona Women's club. It was a gala day for the youngsters, with games and contests to provide amusement and refreshments to fill in spare moments.

Members of the club furnished each child present with a gift as a remembrance of the day. Jimmy Archer, former baseball star, was on hand as the guest of the club. Officers of the organization are, president, Mrs. Catherine C. Wilton; vice president, Mrs. Jessie Anderson; treasurer, Mrs. James Archer; and secretary, Mrs. Alfreda Neller.

Hunting Dog Field Trial to Be Held in Suburbs

Members of Chicagoland Field Trial club have decided to hold a field trial for hunting dogs in the Elmhurst-Addison area about Oct. 27. The meeting was held at the Adventurers' club, Chicago, and presided over by Frank Struges, president of the organization. John Vogel, Edward Schramm and D. L. Otsece of Elmhurst; H. Haufermann and D. Eggerding of Addison were present. Headquarters for owners during the trial season will be kept at Louis inn on Lake street.

Oak Park Police to Get Radio Alarm Messages

Oak Park police will receive squad calls from the new broadcasting station to be conducted by the Chicago police department. Alarm messages were previously relayed through The Tribune's station, W-G-N, the village police making use of them in conjunction with the city squads.

Mail Delivery Service Begun in River Grove

A free mail delivery service was inaugurated last Thursday in River Grove. Residents of the village living east of Thatcher avenue receive their mail in the morning and those living west of the avenue get theirs in the afternoon. A new numbering system was recently adopted. The postmaster of the village is Miss Olga Streetz.

Brunker Addresses Lions.

Albert R. Brunker of the civic safety commission discussed local government recently before the Triangle Lions club at the Irving Park Y. M. C. A. Thomas Klechak was chairman of the meeting.

Party at Naperville.

A card party for members of the Naperville Country club was held at the club last Thursday. During the course of the afternoon prizes were awarded the winners and refreshments served.

GRIND VALVES?
SURE WE DO AND REFACE THEM, TOO

Chev. and Model A	$ 6.00
Buick and Hudson	12.50
Cadillac and LaSalle	14.00
Nash Light and Special 6	11.50
Oakland and Pontiac	11.50
Chrysler	13.00
Studebaker	11.75
Hupmobile 6	12.00
Packard 6	11.50
Essex	8.50

Other cars in proportion.
Price includes cleaning ignition and fuel systems, Alemiting and general tune up.

Flat Rate AUTO SERVICE
All cars and trucks repaired at flat rate contract prices.
2640-44 Van Buren St. West 1831
DAY AND NIGHT

Silver Fleet in Chicago Now

Schukraft & Co. Welcomes Shining Fleet on Their Way Home to New York

Goodrich Silvertowns That Have Battled Over 21,000 Miles of Nation's Roads to Be Seen Here

They're here today! The 15 gleaming cars of the Silver Fleet . . . on the road since January . . . New York bound now on their long return grind across the continent.

They're here now . . . 19 crack young pilots who have conquered ice and snow in the East, marl and shell and hub-deep mud in the South, blistering sand in the Southwest . . . mountain washouts in the West.

Well over 21,000 grueling miles behind them . . . thousands more ahead!

A dramatic welcome will be accorded the Fleet. City officials will greet the Commander and his 19 young pilots at a downtown ceremony Monday morning.

You'll want to be there . . . to see the Silver Fleet. Fifteen cars of different makes, all in shining silver.

You'll want to see the tires on the Fleet. Regular Goodrich Silvertowns that have faced thousands of miles of almost every kind of road and trail the country knows. Snow, sand, dust, mud, and rock . . . with amazingly little sign of it!

What a story of tire stamina these tires will have to tell you! What a timely lesson they will bring home to you . . . with summer now at hand.

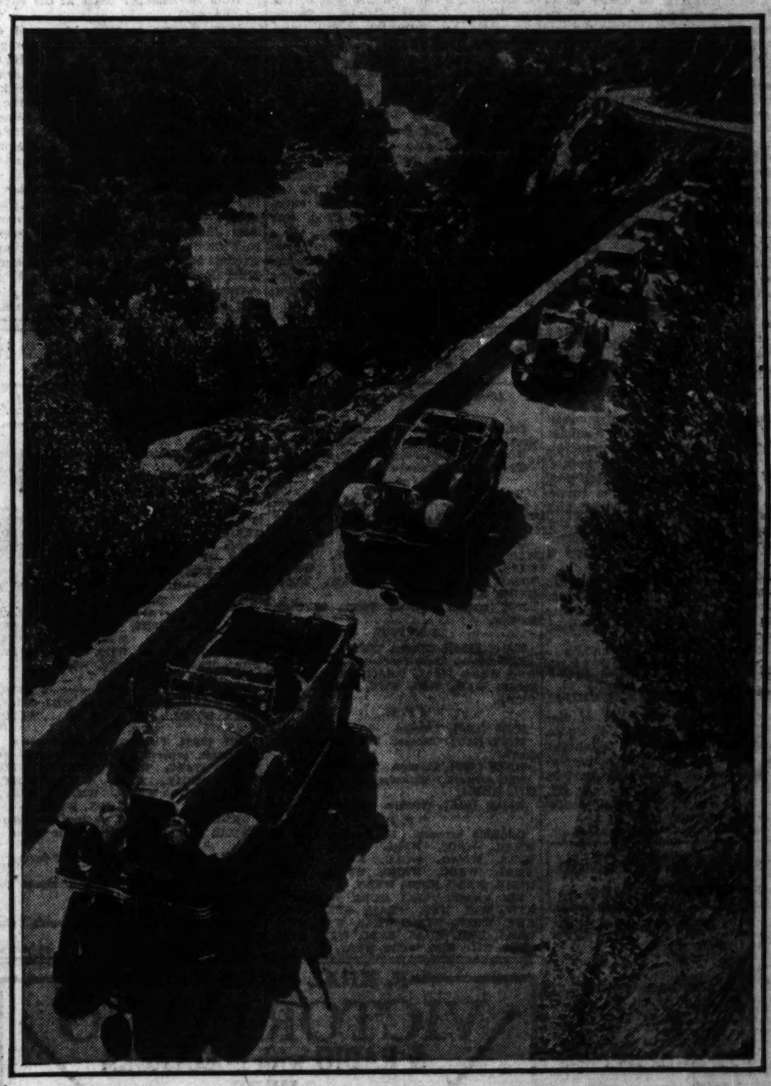
Be at the ceremony tomorrow . . . talk to the pilots; you'll have a chance to ask them any questions you want. Read the speedometers . . . and examine the tires closely!

Then see exact duplicates of those tires on the Fleet in our own racks. Schukraft & Co. have served the vehicle interests of Chicago for nearly 60 years and have sold Goodrich tires exclusively for the past 12 years. The fine reputation of this old established firm stands behind every Goodrich Silvertown tire and is a double guarantee of absolute satisfaction.

Goodrich Silvertowns cost no more than off brand tires, and Silvertowns are backed by Goodrich and the fine reputation of SCHUKRAFT & CO., whose reputation for fair dealing has grown with Chicago.

SCHUCRAFT & CO. invites you to see THESE GOODRICH TIRES: Silvertown De Luxe, for superlative style and service. The famous Silvertown—the standard quality tire. Goodrich Cavalier, a low-priced tire for keen buyers. And a complete line for commercial vehicles.





HERE THEY COME! The 15 gleaming cars of the famous Goodrich Silver Fleet are in Chicago now. You'll want to see them . . . you'll want to greet the pilots . . . and hear at first hand the whole vivid story of their great trip to this city. And you'll want to see the Silvertown Tires that have made such an amazing performance record on the trip so far. It's an interesting experience that motorists everywhere have enjoyed.

Goodrich Silvertowns

SCHUKRAFT AND COMPANY

Selling and Serving the Vehicle Interests of Chicago for Over 55 Years

BUILDERS OF MOTOR TRUCK BODIES
Sales and Service
GOODRICH TIRES U. S. L. BATTERIES
UTILITY SIX-WHEEL UNITS

1201 WASHINGTON BOULEVARD
Phone Monroe 6400 Corner Racine Avenue

Goodrich Silver Fleet in Chicago Now

Save on Tires During Celebration Sale

The arrival of the famous Silver Fleet is too big an event to pass unnoticed and so we are going to celebrate.

While the Fleet is here you can buy tires at special prices. See Silvertown quality demonstrated in actual driving, then see us . . . we've got the size you use . . . and at bargain prices while the Fleet is here.

Special Low Prices on Goodrich Cavaliers

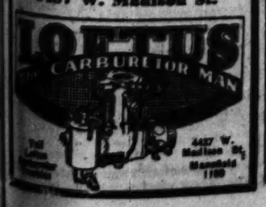


CORDS		BALLOONS	
30x3½	$4.75	29x4.40	$5.50
31x4	8.35	29x4.75	7.50
32x4	8.95	31x5.00	8.50
32x4½	12.50	31x5.25	9.75
33x4½	12.95	33x6.00	11.75

Other Sizes at Equally Low Prices

Jackson Auto Accessories Co.
3155-57 Jackson Blvd.
Phone Nevada 5548

Your CARBURETOR
Adjusted or Repaired by
The Carburetor Man
A Carburetor Doctor who can diagnose any trouble on any carburetor.
This is your opportunity to take advantage of a very valuable service.
4437 W. Madison St.



SALE OF RADIO LICENSES BARRED, COUNSEL HOLDS

Is Violation of the Act of 1927.

Radio licenses, like automobile tags, cannot be sold, mortgaged, or leased without the consent of the federal radio commission, Bethuel M. Webster Jr., general counsel of the commission, holds in an opinion of section 12 of the radio act of 1927. The legal view has been given on account of the raising of the question upon the presentation of petitions for renewals. In one instance recently the commission found an applicant who apparently was making a business of obtaining and selling licenses at a profit.

Section 12 is intended, Mr. Webster says, "to prevent development of the theory of property rights in the use of frequencies or in the right to communicate by radio"; also "to prevent the making of any profit based on the sale of a license" and the acquisition of stations by ineligible or undesirable persons.

"The actual assignment of the license itself without consent of the commission," Mr. Webster said, "is clearly a violation of section 12, since it amounts to a transfer of control. Moreover an outright sale of station apparatus, where the effect is to put an unlicensed vendee into possession and control is not permitted.

"During the license period the act prohibits any termination of the mortgagor's control, whether that control is terminated by default, repossession or foreclosure.

"A lease which is so drawn as to constitute a mere sale of time allows the lessor to retain control of the use or operation of the station, to continue financially responsible for the debts of the station and to continue its management is not objectionable.

"On the other hand, a lease which puts into the hands of a lessee the station management, which the commission in issuing a license has placed in the hands of the lessor licensed in accordance with the standard of public interest, would, in effect, be an assignment of license and therefore void."

RETURNS FROM INSPECTION OF INDIAN MOUNDS

The Rev. C. H. Walter, pastor of the Elmhurst English Lutheran church, North and Larchmont avenues, returned Tuesday from a trip inspecting and photographing several groups of Indian burial mounds in the western part of the state.

In one Rock river group of mounds a mound in the form of a headless turtle, far in advance of surrounding burial mounds, was found. In another mound, which was especially well preserved, the tail of the mound turtle measured exactly one hundred and nine feet. The arrangement of the mounds to the rear of the turtle mound is also supposed to have a special significance.

In the Albany group of mounds was found one with a buried furnace, where it is believed the Indians smelted lead, due to the large amount of crude lead ore found.

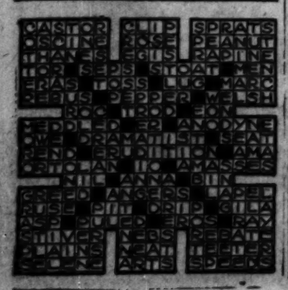
Moose Lodge to Hold Half of Meetings in Elmhurst

Elmhurst-Glen Ellyn lodge of the Loyal Order of Moose has decided to hold alternate meetings in Elmhurst instead of all at Glen Ellyn as heretofore. The first meeting to be held in Elmhurst will be Tuesday, Aug. 27, at which time a large class of candidates will be initiated.

Answers to Quiz on Famous Homes

1—The White House, Washington, D. C.
2—6 street.
3—Calvin Coolidge.
4—George Washington.
5—Monticello.
6—Theodore Roosevelt.
7—In a log cabin in Kentucky.
8—Springfield, Ill.
9—Richmond, Va.
10—Nataharial Hawthorne.
11—Henry D. Thoreau.
12—Thomas A. Edison.
13—Henry Ford.
14—Douglas Fairbanks and Mary Pickford.
15—The Vanderbilts.
16—Sulgrave manor.
17—Shakespeare's.
18—Anne Hathaway's cottage.
19—Charles Dickens.
20—Charles Dickens.
20—George Bernard Shaw, who recently moved away, and Sir James Barrie, who still lives there.
21—Buckingham palace.
22—Windsor castle.
23—It is the official residence of the British prime minister.
24—It is the official country home of the prime minister.
25—King George.
26—King Arthur and his knights of the round table.
27—Haddon hall.
28—Robin Hood.
29—Mary Stuart, queen of Scots.
30—Andrew Carnegie.
31—Joan of Arc.
32—The palace de l'Elysee.
33—The Louvre.
34—The royal palace near Paris, built by Louis XIV.
35—Empress Josephine, wife of Napoleon.
36—The Vatican.
37—The royal palace in Rome, home of the Italian royal family.
38—It is a royal palace at Potsdam, Germany, built by Frederick the Great.
39—The former kaiser, Wilhelm II.
40—A hut.
41—The top of a pillar, where he lived for thirty-seven years.
42—Hamlet.
43—Satan and his associates.
44—The House of Seven Gables.
45—"Uncle Tom's Cabin."
46—Mrs. Wiggs.
47—In the west.
48—"My Old Kentucky Home."
49—"Columbia, the Gem of the Ocean."
50—John Howard Payne.

Cross Word Answers



Inside the Loud Speaker

BY QUIN RYAN.

Let's pretend that we're back in the days of the war again, and we're listening to the radio on the afternoon of July 27, 1918. The announcer is speaking to us from the ringside of the Jack Dempsey and Fred Fulton fight at Harrison, N. J. Jack Dempsey was not yet champion, nor even much of a celebrity. It was a whole year before Dempsey met Willard. Here goes:

ANNOUNCER — Good afternoon, ladies and gentlemen. This is W-G-N, broadcasting the Jack Dempsey-Fred Fulton fight direct from the baseball park in Harrison, New Jersey!

They're rioting out here in this ball park right now! We can hardly hear ourselves talking, this howling, screaming mob is making so much noise. There's been a rush on the high price seats down there in the baseball field by the customers in the less expensive sections, and the Harrison police force has just been helpless. Look at 'em go!

Wait a minute—there's somebody scrambling up into the ring now—wait'll we see who it is. It's Ed Curley, and he's raising his hands for silence. Don't look as if he'll get it—there comes another mob down from the grandstand in a raid on the ringside seats! Listen to 'em howl!

Ed Curley is the man who brought Fulton and Dempsey together for this fight, that will unofficially give one of them the heavyweight boxing championship, since it seems to be the general opinion that Jess Willard will never leave his Kansas farm and the cows and the chickens to come out and defend his title.

It's almost seven o'clock, and since Curley has promised to start the fight promptly at that hour, we've got very little time left to tell you about the details of this scrap. Jack Dempsey is the twenty-two year old youngster who's come up in heavyweight circles like a flash in the last two years. He's been bowling over the star heavies right and left, winning most of his contests with a K. O. sock in the first round. He's trimmed the best of the lot—Willie Meehan, Gunboat Smith, Porky Flynn, Billy Mike, Bill Brennan, and Carl Morris.

Very nearly we didn't have a fight here today. Fred got himself into something of a mess with the draft board early this week, and for a time it looked as if Fulton would be grabbed by the government sleuths and slapped into the army. Fred hadn't appeared before the New York draft board owing to the fact that the notices sent him had strayed on the way, but everything has been satisfactorily explained, and Fred was given a clean bill of health.

This fight means a lot to Fred Fulton. Only Dempsey stands between him and Jess Willard. While Jess has been loafing out on that Pottawatomie farm of his in Kansas, Fred has been making fistic hay in the ring, and everything is set for his scrap with Willard if he puts Dempsey away. He may have to wait until the end of the war, but if he can put "One Round Jack" to sleep decisively this afternoon, he'll have first crack at the titleholding Kansan's crown, which Willard packed away in the moth balls after he won it from Johnson, and which has rarely been seen since.

Jack Kearns, the man who is managing Dempsey thinks that Jack is head and shoulders above Fulton and every other heavyweight in the field—even Willard—and he's willing to let his protégé try to prove it.

Both men appear fairly well matched, and many experts figure that they'll last out the full ten rounds. They're hard hitters, but neither looks to be a hard enough hitter to knock to the other down. If anybody's got the edge, it's Fulton.

Whee! There's a yell! It's Fulton coming down the aisle on his way to the ring! Fred Fulton, the big, tall, lean Minnesota boy who wants to win the world's championship! The crowd is giving him a great cheer as he comes up the aisle and swings through the ropes and into the ring!

Mike Collins, his manager, is with him, and a gang of seconds, water boys, trainers and camp followers. They think he's the coming champion of the world. Fred is showing the crowd a great big grin.

Fred looks fit and ready for the battle, and Ed Curley, the promoter, has joined the little crowd in Fulton's corner and he's talking to him. Curley probably wants to promote the Willard-Fulton fight for the championship.

Wait a minute! What's that! There's more noise! It's Dempsey this time—Jack Dempsey, the twenty-two year old bruiser from Nevada, who has been heaving the best of the heavies right and left for the last two years. He's coming down the aisle to the ring, almost fighting his way through the mob that's clogged up the passages ever since they raced in from the cheaper seats at the edge of the field.

Jack Kearns is with him, and a group of seconds and trainers. Dempsey looks like a big surly boy. He's wearing an old torn red sweater, and there's a two day's growth of whiskers on his chin and jowls. His face and body are brown—he's been doing a lot of training in the sun. He's just scowling—not smiling as Fulton was when he came in the ring, and he looks every inch the fighter.

Now the new chocolate-colored boxing gloves have been dumped on the floor, and the seconds are sorting them out. Jack Kearns has wandered over to Fulton's corner to take a look at Fred's bandages on his hand, and Mike Collins has gone into Dempsey's corner to do the same thing. Jack has pulled off that red sweater, and now they're fitting the gloves on the hands of both the fighters.

Here comes the announcer signaling for quiet. Here's the dope as he shoots it to us with that megaphone voice—ten rounds, no decision, between Jack Dempsey, 189 pounds, and Fred Fulton, 202 pounds.

Now the referee is calling the men to the center of the ring for their final instructions. Fred comes out of his corner with his bathrobe draped over his shoulders, and he's smiling as he steps to the center of the ring. Jack still is wearing that scowl, and he's looking at the floor as the referee talks to them. Ten rounds—no decision—eight ounce gloves—and behind the smiling face of Fred Fulton and the scowling mask of Jack Dempsey there is the same thought—that a decision won't be necessary. A few weeks ago in Chicago Jack Dempsey told THE TRIBUNE'S boxing editor that he intended to knock out Fulton in one round, and he looks as though he intends to do it.

Now they've gone back to their corners. Ed Curley is up in the ring now, the announcer is introducing him, and he's getting a hand from the crowd! Ed is saying something, but we can't hear what it is in all the din.

Now they're clearing the ring for action. Jack Kearns is whispering into Dempsey's ear as the two fighters face each other across the ring and wait for the gong. The seconds are scampering out of the ring.

There's the bell! Round one! Dempsey is out of his corner and in the center of the ring in a flash. Fulton comes out with a smile on his face. They spar for a moment! Fulton sticks out his left hand with a widening grin. What's this Dempsey guy? he asks himself. Wow! That's what he's got! Dempsey lands a hard right to the heart! It hurt Fulton. He didn't expect it. A clean blow just above the heart! Look at Dempsey tear in. He's forcing Fulton back against the ropes—Dempsey lands a left hook to the jaw—Dempsey has Fulton groggy—Dempsey has him groggy from two punches! Now their wrestling a bit—Fulton is still groggy O. Dempsey starts a right hander from his shoes. . . . on the jaw. . . . Fulton is down. . . . Fred Fulton is on the mat. . . . He's just crumpled up and gone down . . . there's the count. . . . he strains his body. . . . there's a look of pain on his face. . . . three . . . four . . . Mike Collins, his manager, implores him to get up. . . . Dempsey stands over him scowling. . . . seven . . . eight. . . . Fulton writhes in pain. . . . He lifts his body a foot from the floor. . . . his head hangs over the lower rope. . . . Dempsey is waiting, fists clenched. . . . Jack Dempsey has knocked out Fred Fulton! Dempsey wins in the first round!

Bring on Jess Willard!

PROGRAM HIGHLIGHTS

[Central daylight saving time.]

2:30 P. M.

Columbia network. Hudnut Duberry musical program to WMAQ and chain stations.
WCBD [277], Zion City. Choir; service.
WENR [345], Chicago. Variety program.

2:45 P. M.

WMAQ [448], Chicago. Cubs vs. Brooklyn; also W-G-N.

3 P. M.

Columbia network. Cathedral hour to WABC, WEAN, WFBL, KOIL, WCAU, WJAS, WISN, WADC, KMBC, WGHP, WMAL, WCAO, WOWO, WKBW, WCCO, WFBM, KMOX, WSPD.
NBC system. Sunday Forum to chain stations.

5:30 P. M.

W-G-N [416], Chicago. Children's concert.
NBC system. Angio Persians to KYW, WJZ, WBZ, WBZA, WBAL, WHAM, KSTP, WKBC, KDKA, WLW, WJR, KWK, WREN, KOA, WTMJ.

6 P. M.

KYW [294], Chicago. Orchestra; organ.
WCFL [309], Chicago. The Rev. Copeland Smith.
WGES [226], Chicago. Ensemble.
NBC network. Cathedral hour to KFAB, WIL, WREN.
WMAQ [448], Chicago. Concert.

7 P. M.

Columbia network. La Paulina hour to WMAQ, WABC, WFBL, WCAO, KMOC, WJAS, WOWO, WCAU, KOIL, WLBW, WMAL, WADC, WKBC, WFBM, WISN, WMAK, WNAC, KMBC, WEAN.
NBC system. Enna Jettick melodies to KYW, WJZ, WBZ, WHAM, KDKA, WJR, KWK, WREN, WTMJ, WHAS, WSB, WLW, WFAA, WSM, WOAK, KPRC, WKY, KSTP, KTHS, WMC, KOA, WEBC, WBAL.

7:15 P. M.

WCFL [309], Chicago. Orchestra.
WMAQ [448], Chicago. Musical program.

7:30 P. M.

Columbia network. Sonotron concert to chain stations.
WMAQ [448], Chicago. Vocal; concert.

8 P. M.

Columbia network. Majestic Air theater to WBBM, WABC, WNAC, WEAN, WKBC, WFBL, WMAK, WCAU, WJAS, WADC, KMBC, WKBC, WGHP, WHK, KOIL, WISN, WCCO, WCAO, WOWO, KMOX, WSPD.
WCFL [309], Chicago. Orchestra.
WENR [345], Chicago. Talk; recital.

8:15 P. M.

NBC system. Atwater Kent concert to W-G-N, WEAF, WEC, WCAE, WWJ, WDAF, KSM, KSD, WGE, WEEI, WGY, WFI, WTAM, WOW, WSB, WMC, WFAA, KPRC, WOAI, WBAI, WOC, KSTP, WTMJ.

8:45 P. M.

NBC system. Baldwin concert to KYW, WJZ, WHAM, WJR, KDKA, WBZ, WLW, WREN, WTMH, KSTP, KWK, WBAL, WEBC.

9 P. M.

KYW [295], Chicago. Week-end party.
Columbia network. Columbia feature to WBBM, WABC, WNAC, WEAN, WFBL, WMAK, WCAU, WJAS, WADC, KMBC, WKBC, WHK, WLBW, WMAL, WGHP, KOIL, WCAO, WOWO, KMOX, WSPD.
WENR [345], Chicago. Edison symphony.
WMAQ [448], Chicago. Feature music.

9:15 P. M.

KYW [294], Chicago. Week-end party.

9:30 P. M.

Columbia network. Russian music to WMAQ and other chain stations.

10 P. M.

W-G-N [416], Chicago. Tomorrow's Tribune.
WMAQ [448], Chicago. Feature; orchestra.

CALUMET PARK BOYS ORGANIZE ENGINEER CLUB

Twenty-five boys at Calumet park, 98th street and Lake Michigan, have organized the Junior Engineers club, under the direction of W. J. Dempsey, park director. The boys are busily engaged these summer days in constructing model bridges, skyscrapers, electric trains, elevators, and complete towns from one of the largest Meccano sets in the city. The latest achievement is the construction of a model airplane that runs by electricity.

The membership includes the following boys: Bud Erickson, Rudolph Cumino, Donald O'Byrne, Gordon Nordstrum, William Pierce, John Petermack, Clarence Motz, Earl Winebrenner, Robert Wills, Ray Bork, Harold Motz, Tony Alviani, Salvino Colarelli, Tony Matz, Anthony Bublich, and Frank Zoonkovich.

SPECIALISTS NOW HANDLE PROGRAM MAKING DETAILS

Radio Advertisers Look to Agencies.

Radio broadcast's evolution into the field of big business has gradually brought about a segregation of activities until nearly every department is in the hands of specialists. One of the most significant markings is the creation of program specialists.

Nto so very long ago the making of programs was wholly in the hands of broadcasting stations. The trend is now in the opposite direction; program sponsors either directly or through their advertising agencies seek to build up their entertainments as a complete entity and take it to the station ready to use its air facilities and nothing else.

William B. Murray, vice president and general manager of an organization specializing in program building, recently explained how program making came to be a specialty.

Like Editorial Department.

"We do the sort of work that the editorial department of a publication does," he said, "or you might limit it even more than that and say we are like the art department of a publication.

"But naturally, as sponsors came to have a better understanding of radio broadcast, they wanted to control their representation on the air. The result was that their advertising agencies began to study radio very intensively. Some advertising agencies have built up what are really very good radio departments. But even with expert script writers, expert production men, expert musical impresarios, they still need artists to express the ideas they create and so naturally they have to come to us or whoever controls the talent they wish."

Mr. Murray told how program services at first were merely booking agencies for talent.

"But," he said, "we soon learned that we would have to go the whole route in order to fairly represent our artists as well as satisfy the sponsors who engaged them.

Like Theatrical Production.

"Each radio period is a complete theatrical production. It requires the combined and related effort of all the wisdom and experience and talent that any such enterprise deserves. Consequently it became necessary to organize a group of experts in every phase of radio production, quite apart from the artists who finally appear before the microphone."

This means not only a large permanent staff of professional radio folk, but also a considerable physical equipment, such as studios, library, technical equipment. The musical library of Mr. Murray's organization for radio use solely is reputed to be worth more than a quarter of a million dollars. It is the largest and most complete collection of its kind in the world.

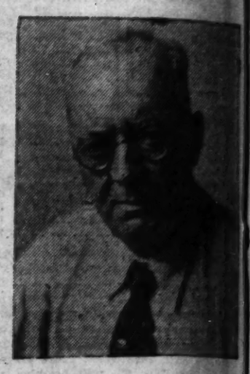
"Nowadays," Mr. Murray stated, "advertising agencies are the point of contact in most of radio's important programs. The broadcasting stations and the broadcasting chains sell "time on the air" to sponsors through the advertising agencies. The sponsors no longer look to the stations for entertainment facilities; they look to their advertising agencies. Some of these agencies have created export radio departments. These look on us as an expert art service, ready to supply them with talent to fit the copy they create. Other advertising agencies lean on us entirely, asking both copy and art service, so to speak."

WGN PROGRAMS

416.4 METERS—720 KILOCYCLES

TEN, TWENTY, THIRT—! . . . . . .

R. H. L., proprietor of the middle column of The Tribune's editorial page called the "Line o' Type or Two" and shrewd observer for radio folks' entertainment, treats tonight. Back before the days of the nickelodeon, Dick Little was an ardent apostle of the vaudeville stage and variety stars in general. He gives an amusing cross section of the antiquated mode of entertainment as seen from the topmost dizzy rows of the Sweat Box. 8:45.



Richard Henry Little.

PATRICIA ANNE MANNERS
The little Blue Soprano
POPULAR TUNES
by the W-G-N studio
DANCE ORCHESTRA
Violin choir
Thermo-proof Entertainers
7:45

OLD TIMER
The philosopher of the ether in His Sunday Evening Discussion with
PAT BARNES
Hear them tonight
7:00

TOM, DICK and HARRY
Three High Hat Harmonists and one well behaved guitar
Old and New Favorites
5:30, 7:45, 11:30

Superb
Dance Music
Studebaker Champions
8:45

BASEBALL
compliments of Baskin
CUBS vs. BROOKLYN
WRIGLEY FIELD
Quin Ryan
2:55

LARRY LARSEN
2:00, 6:30

REAL HARMONY
by the
PULLMAN PORTERS
9:45

MARK LOVE
Basso
The Sunday Hymn
1:15

LAWRENCE SALERNO
Picturesque Neopolitan Songs
1:30

Tomorrow's Tribune
Fresh news from the first editions of tomorrow's paper
10:00

CHILDREN'S CONCERT

They play their best music for the children. Sometimes lazy tunes that shepherds have sung or piped on eerie pipes. Sometimes laughing songs that elves have learned from water tumbling over stones in a young brook. Stories, too, there are. They speak familiarly of Pan and his ilk who have youth sealed up safely within them. The music is by the W-G-N Symphony Orchestra responding enthusiastically to the baton of Gaston De Moulin. Be gay and begin the concert at 5:45.

JEAN GOLDKETTE . .

A bomb has dropped in the dance music world. Victor Young, prominent young orchestrator and violinist—Van Fleming, inspiring tenor and guitarist—Bill Herring, who plays an elastic trombone that croons as Sophie Tucker wishes she could—Jack Codaro, who licks out the dirty runs on any of half a dozen saxophones and toots a merry break on a clarinet—they're all members of Jean Goldkette's most famous of radio bands. Sunday's their big day. 1:30, 2:25, and 11.

Hooplas and Hisses

Request for Prisoner's Song

Chicago.

Gentlemen:

I understand that you solicit criticism. Here it is. We are absolutely unable to listen thruogh one of the performances of the Hungry Five. If there ever was an assinine program, this is it. If the five were sentenced to the federal prison for a stretch, few of your patrons would refuse to join the celebration.

W-G-N FAN, S.

Discontented

Wauconda.

Dear Hungry Five:

If I could but express in a convincing way the admiration I have for your work, and tell you how thoroughly I enjoy your fun making, I would be content. I can never retire until I have heard what you boys have to play and say. May I live long to hear, "Ein, zwei, drei, eplel!

Very sincerely,
GRANDMA BUSCHEIKE.

DETAILS OF TODAY'S W-G-N PROGRAM

SUNDAY, AUGUST 4

Chicago Daylight Saving Time

DAYTIME

11:30 to 12—Digest of the Day's News.
12 to 1—Reading of the Tribune Comics.
1 to 1:15—Hickey & Johnson, guitarists.
1:15 to 1:30—Mark Love, basso.
1:30 to 2—Jean Goldkette and His W-G-N Dance Orchestra.
2 to 2:25—Larry Larsen.
2:25 to 2:55—Jean Goldkette and His W-G-N Dance Orchestra.
2:55 to 4:30—Baseball: Cubs vs. Brooklyn, compliments of Baskin.
4:30 to 5:30—Arabian Nights Entertainment.
5:30 to 5:45—Tom, Dick and Harry, harmonists.
5:45 to 6:30—Children's Concert.

EVENING.

6:30 to 7—Larry Larsen, organist.
7 to 7:20—Pat Barnes and Old Timer.
7:20 to 7:30—Drake Concert Ensemble.
7:30 to 7:45—Coon-Sanders Nighthawks.
7:45 to 8:15—Therm-O-Proof Entertainers.
8:15 to 8:45—Atwater Kent Program.
8:45 to 9:15—R. H. L.'s Air Line.
9:15 to 9:45—Studebaker Champions.
9:45 to 10—Pullman Porters.
10 to 10:10—Tomorrow's Tribune.
10:10 to 10:40—Frank Roberts, tenor; W-G-N Symphony Orchestra.
10:40 to 11—Coon-Sanders Nighthawks.
11 to 12—Jean Goldkette and His W-G-N Dance Orchestra; Tom, Dick and Harry, harmonists.
12 to 12:20—Coon-Sanders Nighthawks.

F. KRAL MUSIC HOUSE

VICTOR RADIO & RADIO with ELECTROLA HERE NOW

MICRO SYNCHRONOUS — SUPER AUTOMATIC

RADIO'S NEWEST ACHIEVEMENT
WITHOUT AN EQUAL AT ANY PRICE

Our SERVICE stands alone in superiority.

We have been selling VICTOR products to thousands for many years.



Combination Radio and Electrola

$178 COMPLETE

Come in EARLY, and see how easily you can own one of these BEAUTIFUL SOUNDING RADIOS.

$298 COMPLETE

We are equipped to SERVE YOU promptly and properly, no matter which part of the city you live in.
YOU WILL FIND OUR TERMS VERY LOW
PHONE CICERO 1685

F. KRAL MUSIC HOUSE
5817-19 WEST 22ND STREET
AT 58TH COURT
CICERO, ILLINOIS

Performance Proves
PERRYMAN TUBES



CLEAR reception, full volume, long dependable service—that's how Perryman Tubes prove their worth. Achieving success because of their Patented Bridge and Spring—features exclusive to Perryman Tubes alone—Always giving that clear tone, that greater volume, those extra hours of service—that better reception—making Perryman Radio Tubes one of the fastest sellers in the business today!

Ask your dealer about the famous Patented Perryman Bridge and Spring.

Let Perryman performance convince you!

Perryman Electric Co., Inc.
McCormick Bldg.,
332 South Michigan Ave., Chicago

PERRYMAN RADIO P TUBES



Want Ads



Travel Information



Road Maps



Metropolitan Section Advertising



General Information

Visit the New

CHICAGO TRIBUNE ADVERTISING & PUBLIC SERVICE OFFICE

4152 W. Madison Street

A HOST of worthwhile services for the people of the great West Side! That's what the new Chicago Tribune Advertising and Public Service Office brings to this thriving, growing community.

Millions of Chicagoans have made use of the Tribune's first Advertising and Public Service Office at One South Dearborn Street since it was opened some six years ago. Last year alone more than a million items of service were performed.

Now—you can make greater use of Tribune service than ever before. So successful has been the main office at Dearborn Street that the Tribune has opened a completely equipped office for the exclusive use of the people of the West Side.

The new office is located at 4152 West Madison Street. Daily and Sunday, from 8 o'clock in the morning until midnight, a specially trained staff is on hand to serve you. You are invited to make full use of the Tribune's new Advertising and Public Service Office. You are welcome any time, any day of the week. Remember the address: 4152 West Madison Street.

Chicago Tribune

THE WORLD'S GREATEST NEWSPAPER

Total Average July Circulation: Daily, 854,893; Sunday, 1,107,469.

Telephone Van Buren 4177-4178



Back Files of Tribune



Booklets on Beauty Hints



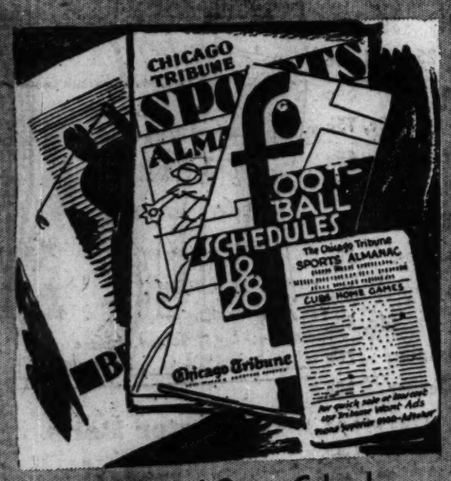
Patterns



Home Building



Tribune Booklets



Baseball and Sport Calendars



Public Telephones



Gardening Advice



Aviation Schedules



Fishing Licenses



Lost and Found



News Events



Radio Log Books

CLAY'S ESTATE GAVE NAME TO ASHLAND AVENUE

"Street of Palaces" Developed by Kentuckian.

This is the eighth of a series of articles on the naming of west side streets and suburbs.

Ashland avenue was named after the Kentucky home of Henry Clay, the noted American statesman.

By patient drill through methods of his own, Clay had carefully laid the foundation for that repute for marvelous eloquence which marked him even down to his old age. His property rapidly increased, and following his marriage to Lucretia Hart in 1799, he purchased the estate of 600 acres near Lexington, which became famous as his Kentucky home. His eleven children were born there. For fifty years it was a sort of Mecca for political pilgrims on every kind of an errand.

The Ashland mansion, known for its grandure and its hospitality, had registered itself in the minds of the Kentuckians who had migrated to pioneer Chicago.

Ashland Avenue's Pioneer.

Among those from the Blue Grass state was Samuel J. Walker, capitalist and real estate operator, who owned a vast frontage along the portion of Ashland avenue which lies west of the loop district and who was responsible for its first building improvements.

Mr. Walker's first venture—1864—was six fine brick homes on different corners. In 1868 he built twenty marble front houses. Thus, we are told, "within four years Ashland had become an avenue of palaces."

In 1874 the street had improved to the point where it was described as "foremost among the fancy residence thoroughfares of the west side. The sidewalks are all uniform and laid in flagstones, although in some places wooden walks are down now. This splendid walk has no equal anywhere for symmetry, uniformity and grace."

First Called Reuben Street.

The thoroughfare might have prospered as well under its original name—Reuben street, but the term "Hey, Rube" came into vogue and, upon petition of the sorely tried residents, a change to Ashland was obtained.

Former Mayor Carter H. Harrison in "Chicago Yesterdays" recalls that in his boyhood it was known as Reuben street. He speaks of the street when it was a dirt road and one of its seven houses belonged to "the chicken woman."

"I can close my eyes today," he wrote, "and the hissing of her geese and the quacking of her ducks are still in my ears."

OPERA ENTHUSIAST



MRS. W. E. SCHWIND.
[Moffett Photo.]

Mrs. W. E. Schwind, 4175 Irving Park boulevard, will represent the Irving Park Civic Opera club at a luncheon and business meeting of the officers and board of directors of the Associated Civic Opera clubs of metropolitan Chicago, to be held Tuesday noon in the red lacquer room of the Palmer house. Miss Dema E. Harschberger, president of the Civic Concert service, under whose direction the forty-two organizations have been formed, will preside. Samuel Insull, president of the Chicago Civic Opera company, will be the speaker. Mrs. Schwind is president of the Irving Park club.

COMMITTEES OF JEFFERSON PARK DISTRICT NAMED

New committees for the Jefferson Park district were announced last week by Abner G. Erickson, president of the park board. They are as follows:

Finance—W. J. Wiese, P. J. Barry, and M. F. McMahon.

Improvement—M. F. McMahon, W. J. Wiese, and A. G. Erickson.

Maintenance—A. G. Erickson, M. F. McMahon, and C. F. Schmook.

Judicial—C. F. Schmook, A. G. Erickson, and P. J. Barry.

By laws—P. J. Barry, C. F. Schmook, and W. J. Wiese.

It is expected that at the next meeting of the board on Aug. 14, a complete criminal code will be adopted, enumerating and defining offenses, and providing for fining transgressors. Commissioners and park employés will be given the power to make arrests.

At this meeting a new municipal accounting system which is now being established will be placed in operation, one of the first steps in carrying out the commissioners' promise to put the park board on a business basis.

Silver Fleet Stops Here for Service

Cars in nation-wide cruise receive thorough mechanical attention at the

Security Garage Service Company

We have been rendering for years to the public and to business concerns of Chicago the same complete mechanical and electrical service that we have given the Goodrich Silver Fleet.

We never close, every department functions night and day. 30,000 feet of unobstructed floor space assures you of absolutely satisfactory service.

Come in for Auto Supplies, Tires and for Mechanical and Electrical Services for your motor car.



THREE GOODRICH TIRES. See these tires in our store—the new Cavalier, the famous Silvertown, and Silvertown De Luxe.

GOODRICH SILVERTOWNS

Security Garage Service Co.

Distributors of Goodrich Tires Exclusively

Elton Lower Paul E. Lower

Day-Night Service

2550-58 W. Madison St.

Entrance on Madison Street and on Warren Boulevard

Seeley 1213

MADIGAN BROTHERS

4030 MADISON—JUST WEST OF CRAWFORD



August Sale of Blankets

The thrifty will benefit by this special selling of blankets at much below regular prices. Those college bound can save by purchasing now for Fall needs

Wool Blanket 66x80
$8.75
An all wool blanket of a slightly lighter weight that is preferred by some. 4 inch binding, scoured and shrunk. Block patterns.

Wool Blanket 72x84
$10.75
A fleecy fine wool double blanket with 4-inch sateen binding. Block patterns in orchid, green, rose, blue and peach. A quality blanket scoured and shrunk.

Wool Mixed Blanket
$3.85
A mixture of high grade wool fleece and cotton. Size 68x80 with 4-inch sateen binding. Block patterns.

Companion Event! Towels—Sheets—Linens

Lunch Cloth 54x54
$1
A pure linen crash cloth that regularly would sell at a higher price. Borders of green, gold, rose and blue.

Huck Towels 17x32
25c each
Pure linen towels of thirsty absorbent quality. Colored borders of gold, green, blue, red and one style in all white.

Sheets, Size 81x99
$1.29
A pure bleach sheet of soft finish and durable quality. Seamless, bleached. The thrifty will stock up at this saving.

Madigan's—First Floor.

Turkish Towels 20x40
27c
4 for $1
Pure bleach double thread Terry Cloth towels of absorbent quality. Borders of green, gold, orchid, rose and blue.

Luncheon Set 49x49
$1.69
Luncheon set with six napkins of pure linen crash with colored borders in green, gold and blue.

These Wash Frocks Are New

Blue and White
$1.95
Blue with dots of white is the color theme of the dress to the left. The lacings, too, are a new Fall touch. New! And yet a suitable style to take to the lakes or for our warm weather days in Chicagoland.

Madigan's—Second Floor.

Long Sleeves
$1.95
The new long sleeve models for fall have arrived on our second floor. The smartest combinations are blue with white and blue with tan. So carefully styled that we predict a huge season for them. Long sleeve models, too, at $2.95.

Madigan's—Second Floor.



Crepe de Chine
Chemise
$1.95
Several models, both tailored with hemstitched design and lace trimmed. Pink, peach, and Lido blue in sizes 34 to 44.

Second Floor.

Luggage
$4.95

For summer vacations or to carry away, to school. Dupont cases sizes 18-inch, 20-inch, and 22-inch—all at one price. Rayon lining. Two locks. Black or brown.

Madigan's—First Floor.

Things You Need Every Day

Are low priced at Madigan's. Add to that convenience—and you have a second reason why so many people come to Madigan's for all their Notion needs.

Silk Dress Shields	39c, 48c
Cotton Shields	25c and 42c
Sanitary Belts are	50c
Sanitary Aprons	50c, 75c
Beltx Belts. Priced	69c
Shower Caps. Priced	25c
Tyra Hair Nets, dozen	59c
Darning Thread, spool	10c
O'Cedar Bags are now	59c
Whisk Brooms	44c, 50c
Engergine, for cleaning	28c
Popular Wilson Cleaner	25c
Moth Proof Garment Bags	$1.49
O'Cedar Polish	23c, 48c
Cretonne Shoe Bags	63c, 83c
Vaporettes are priced	50c
Good Quality Scissors	50c
Shinola Shoe Sets are	39c
Cool Chair Pads. Priced	25c
Ironing Board Covers	29c
Ironing Board Pads are	79c
Rubber Scrubbing Pads	55c
Kotex, 3 boxes for	95c
Boudoir Slippers. Priced	$1.69
Shopping Bags. Priced	59c
Kiddies' Charleston Bag	$1
Venetian Shoe Cleaner	23c
Cretonne Hot Pot Holders.	25c
Stocking Darners. Priced	25c
Kabo Shoe Cleaner is	23c

Madigan's—First Floor.



Garter Belts
50c
Small, medium and large sizes in an exceptionally good quality garter belt. Narrow style with 4 hose supporters.

Rubber Apron
25c
A large size gummed rubber tea apron. In shades of pink, blue, rose, gray and green. Regular selling price, 50c.

Shadow Skirt
$1
A special August value in this pink silk mull shadow skirt. Satin striped with rubber panel back. A regular $1.50 value.

METROPOLITAN SECTION

SW—

Chicago Sunday Tribune

THE WORLD'S GREATEST NEWSPAPER

AUGUST 4, 1929.

Neighborhood News. Churches, Clubs, Schools. Radio Programs.

LUTHERANS OF WOODLAWN GIVE HAVEN TO YOUTH

Immanuel Fosters Social Activities.

BY ONEY FRED SWEET.

Woodlawn Immanuel Lutheran church has always been interested in her young people, and when the new church and community center was erected in 1924 at Kenwood avenue and 64th street, full provision was made for facilities that would care for social and athletic activities.



REV. CLARENCE E. PAULUS. [Waters Photo.]



C. W. HOWE.

The Rev. Clarence E. Paulus begins his fifteenth year as pastor of the church this August. During his ministry the spiritual life of the church has been deepened. Into the work, the pastor and his wife, with the consecrated men and women of Immanuel, have encourage serious thought and high enthusiasm. Their efforts have been greatly rewarded.

C. W. Howe, a member of the congregation, is credited with probably having done more for clean athletics for young men than any other Lutheran layman, and the present recreational equipment is the realization of his dream of many years.

Organized Baseball League.

In 1915, through Mr. Howe's efforts, the Lutheran Baseball league of Chicago was organized. This organization had such a rapid growth and was so successful that overtures were made by the Sunday School association of Cook county requesting the Lutheran Baseball league to accept teams of other denominations, which request was gladly granted.

As the league grew it was thought best to change the name to the Church Athletic association of Chicago, taking in all Protestant denominations. The association has grown until today there are more than 62 baseball teams and more than 100 basketball teams. Track meets are held both summer and winter at Stagg field.

The Immanuel team has won six cups for baseball and bowling. This season Albert Marquardt, director of athletics, again sees his team as baseball champions.

Leading by Three Games.

"Our team," says Mr. Marquardt, "has won eleven games this summer and lost but one. We are leading the league by three games and have only three games yet to play."

Yesterday the Immanuel team played the Drexel Park M. E. team at Washington park. Next Saturday afternoon the Immanuel team will play the Trinity church team.

Players are ineligible for these contests who have not attended a church service twice a month. There is a fine spirit of fellowship among the players on the Immanuel teams—a comraderie that lasts through the years. Last May, when Immanuel church entertained 300 delegates of the Illinois synod, it was the baseball team that served the banquet.

Hold Vesper Tea.

During the winter season the young people of the church hold a vesper tea every Sunday evening that is most popular with university students. There is a social hour from 6 to 7 o'clock, and a devotional service from 7 to 8.

Another young peoples' activity is the Friendly Bible class made up of a group of forty business girls. Members of this group who wish to entertain their friends during the week are allowed to use the parlor without charge.

The church has a volunteer chorus of 25 voices that is noted for its trained talent. During the spring, the chorus provided a program of music, the compositions for which were written by a member of the congregation, Mrs. Eugenia Wirick.

Thus Immanuel church is dedicated to the purpose of making spiritual, educational and recreational contributions to all persons or groups who live, work and play in the community of Woodlawn.

Grows from Mission in 1898.

The history of Immanuel church dates back to 1898 when at the fall meeting of the northern conference of the synod of northern Illinois a committee was appointed to interest itself in the forming of n English Lutheran mission on the south side. Several informal meetings were held at the home of the Rev. A. J. Hesson, 4228 Calumet avenue.

Place for a regular service was obtained by the renting of Wilcox hall, 43d street and Champlain avenue. The Rev. Charles P. MacLaughlin, a student at Susquehanna university, was eventually called as the regular pastor. In 1900, the Sunday school was organized.

In 1903 a house of worship was built and the church began to grow. The Rev. B. F. Grenoble succeeded the Rev. Mr. MacLaughlin. During the services of Dr. and Mrs. Grenoble, the church developed both numerically and spiritually. The Rev. D. W. Michael was pastor between 1912 and 1914. A call was extended to the

[Continued on page five.]

JUVENILE BATHING BEAUTIES STRUT IN CONTEST



Juvenile pulchritude abounded in the junior bathing beauty contest of the Club Casa del Mar, 74th street and the lake. The picture at the left shows the entrants before the audience, which consisted largely of proud mammas. Center: Patricia Wagenseller, the queen. At the right are all of the winners. Left to right: Nancy Alkire, who ranked third; Marguerite Cole, fourth; Shirley Clemensen, sixth; Patricia Wagenseller, first; Shirley French, second; and Jean Mahlberg, fifth.

[TRIBUNE Photos.]

Hundred Wee Beach Beauties Vie in Contest

Little girls in colorful beach pajamas and sandals, sun-back bathing suits, or more elaborate swimming garb of silk with matching turbans—nearly a hundred of them—and all under ten years old, with their hair freshly curled by an adoring mother, were entered in the finals of the junior bathing beauty contest held Saturday afternoon, July 27, at the Club Casa Del Mar beach and esplanade, 74th street and Lake Michigan.

Patricia Wagenseller, 7751 Phillips avenue, youthful beauty of nine years, was awarded first place. Patricia, who is 52 inches tall and weighs 66 pounds, was adjudged an almost perfect child by those selecting the winners. Her prizes included a bathing suit, large basket of flowers, and a week's vacation at Powers lake, near Genoa City, Wis., for herself and her mother, with all expenses paid.

Other Winners Listed.

The five other winners, all of whom received a bathing suit as a prize are: Shirley French, 7809 Saginaw avenue, 7 years old, second place; Nancy Alkire, 7420 Chappell avenue, three years old, third place; Margaret Cole, 7206 Oglesby avenue, 3 years old, fourth place; Jean Mahlberg, 7857 Dante avenue, eight years old, fifth place, and Shirley Clemansen, 4 years old, 8009 Kingston avenue, sixth place.

The judges committee consisted of four men and four women selected by Frank L. Nett, chairman of the Casa Del Mar beach committee, and included Dr. Paul A. Rosborough, Thomas J. Walsh, W. A. Netsch, Le Roy Northam, Mrs. R. E. McKee, Mrs. Harry R. Kadlec, Mrs. Frank L. Nett, and Mrs. L. F. Northam.

List of Those Entered:

The children entered in the contest, all of whom were the daughters of members of the club, were:

Marjorie Engler, 7814 Euclid avenue; John Mahlberg, 7537 Dante avenue; Vada Jean Shoomaker, 7269 Coles avenue; Betty Irwin, 7420 Merrill avenue; Louise Eaton, 6844 Crandon avenue; Olive Wilhelms, Ruth Wilhelms, Hortense Wilhelms, Jean Wilhelms, Mary Wilhelms, all of 7354 Clyde avenue; Alice Hudelson, 7353 Clyde avenue.

Roberta Phillips and Jean Phillips, 7650 Saginaw avenue; Louise Mercer and Katherine Mercer, 8313 Throop street; Shirley Virginia Clemensen, 8009 Kingston avenue; Alga Messar and Dolores Messar, 7424 Kingston avenue; Vita Herron, 7000 South Shore drive; Millicent Janet Lawrence, 7509 Stony Island avenue; Catherine Beulah Lawrence, 7509 Stony Island avenue; Elizabeth Damsel and Mary Lee Damsel, 7657 Stewart avenue; Laurel Hooker, 935 West Harquette road; Doris Hocke, 2630 East 74th place; June Drew and Claudia Drew, 8012 Essex avenue; Cynthia McCarthy and Ruth McCarthy, 7133 Coles avenue; Mary Dunbar Frazier, 7609 Luella avenue; Nancy Jean Pasal, 8145 Merrill avenue; Billie Towell, 7955 Yates avenue.

Others Who Took Part.

Margaret Cole, 7206 Oglesby avenue; Patsy Adams, 7047 Clyde avenue; Elizabeth Hedges and Florence Joan Hedges, 3700 97th street; Phyllis Nilson, 8150 Merrill avenue; Betty Jane Joukema, 8159 Morgan street; Barbara Van Dellen, 8153 Sangamon street; Betty Jane Power, 1859 East 79th street; Marjorie Jane Judd, 2518 East 73d place; Jane Rayfield and Hazel Rayfield, 8113 Evans avenue; Shirley French, 7456 South Shore drive; Eda June Novak, 7239 Euclid avenue; Greta Lou Gelling, 2624 East 74th street; June Zidek, 2214 East 70th place; Nancy Lee Sawyer, 7539 Kingston avenue; Lois Marie Johnson, 9359 Peoria street; Patricia Wagenseller, 7751 Phillips avenue; Joan McGuiggan, 7630 Carpenter street; Doris Oliver, 8138 Calumet avenue; and Dorothy May Faulkner, 7548 Saginaw avenue.

Kiwanians of Englewood to Hear Expert on Credit

John G. Canfield, psychologist and representative of the Associated Credits of America, will be the sprincipal speaker at a meeting of the Englewood Kiwanis club Tuesday at the Englewood Y. M. C. A., 66th street and Union avenue. "Thawing Out Frozen Assets" will be the subject of Mr. Canfield's address.

Wins Scholarship



MISS VERONICA M. O'CONNOR

Miss Veronica M. O'Connor, 7527 Rhodes avenue, has been awarded one of the ten scholarships given each year by the De Paul university college of commerce to students competing in an examination open to all graduates of Catholic high schools of the city. The work that the scholarship winners will take in the college of commerce will lead to the bachelor of science in commerce degree. Miss O'Connor is a graduate of Mercy High school.

The other scholarship winners are: Miss Mary B. Beyenka, Miss Margaret E. Kenny, Miss Helen Krizek and Miss Veronica M. Heing of Alvernia High school; Miss Mary McIloy, Miss Mary Bauch and Miss Mary M. Munday of Mercy High school; Walter Becher, St. Mel's High school, and Miss Alice Spaulding of Immaculata High school.

OUR TOWN

BY FRED PASLEY.

E. V. WARD of 764 Oakwood boulevard is again edifying the neighbors and delighting the kids with his melodious bass horn playing. Gene is an artist of noble lung power and is now practicing hot marches to play in New Orleans next May when the Shrine session convenes in the Crescent city on the banks of the big uncle of rivers. Gene plays with both the Montjoie commandery band and the Medinah temple brassieres.

* *

Gilbert W. Graper, the go, as the saying is, getting cashier of the Morgan Park Trust and Savings bank, has returned from a three weeks' jaunt up Canadaward. Gilbert took his good frau and small son in the family Buick and headed for the Gaspe peninsula, where the majestic St. Lawrence meets the stormy Atlantic. From Halifax the Grapers steamed via boat to New York, and thence by easy stages back to Our Town. O. E. Kenyon, the efficient cashier, was mighty glad to see his boss back on the job, figuring that he, too, can now get a little vacation.

* *

EARL LEAMON of 5725 South Maplewood avenue is another fellow townsman who has joined the ranks of the unwilling bachelors. His helpmeet, Katherine, is out in Colorado, and poor Earl is heard constantly muttering, "Alone, alone; all, all alone on a wide, wide sea of matrimony vacation." Kitty writes that the Garden of the Gods looks better to her than her own garden, as she doesn't have to bother with the weeds or worry about the chinchbugs.

* *

The sky's the limit for Morris B. Sachs, our well known merchant, who is buggy riding by plane between here and New York these days. For the opening of his newest store at 6633 South Halsted street he hopped down to the Manhattan marts and brought back a fuselage full of latest styles. "Keeping a hop ahead is my policy," says Morris.

* *

W. C. EDEN of 7712 Loomis street is the proud possessor of three (3) speed boats at his Crystal lake summer home. Whitie wouldst fain annex all speed records on that shimmering body of water, and the putt-putt of his motors can be heard from early morn till dusk. Even so, the neighbors say they prefer the exhaust of the boats to the exhaustive practicing on the Eden cornet.

* *

Arnold Rasmussen Jr. is absent from his cheery home at 1908 East 86th street, being engaged at Brodhead, Wis., in his annual battle with par over the course of the Decatur Lakes Country club, famed in slogan as "the sportiest course by a dam site." He will be back next week, we anticipate, with the official list of casualties and the diagram of X's marking the spot where the birdies fell.

* *

Robert A. Bain of 6207 South Laflin street, they say, has more titles than a ten reel movie. Bob is vice president of the Bryn Mawr State bank, cashier of the Stony Island State Savings bank and vice president of the American Trust and Savings bank, besides being a passionate cornetist with the Englewood commandery band. Bob returned a few days ago from a six weeks' trip to Scotland, fatherland of the Bain clan, but maintains a discreet silence as to what he brought back with him.

Fifty Golden Years



MR. AND MRS. CHARLES SWANSON.

Mr. and Mrs. Charles Swanson, 6755 Aberdeen street, celebrated their golden wedding anniversary last Sunday at the home of their son, Earl F. Swanson, 5102 North Keating avenue. Mr. and Mrs. Swanson were married at Rock Island, Ill., July 25, 1879. Mrs. H. Benson of Winnetka, a sister of Mrs. Swanson, who attended the wedding fifty years ago, also was present at the celebration.

Of the ten children born to Mr. and Mrs. Swanson, eight are still living, in addition to twenty-six grandchildren, and a great-grandchild. The sons and daughters include Charles, 6309 Wentworth avenue; Roy S., 8915 South Racine avenue; Mrs. Lillian White of Detroit; Earl S., 5102 North Keating avenue; Herbert, 6755 Aberdeen street; Mrs. Myrtle Bartz, 6756 South Morgan street; Mrs. Marie Frohm, 6755 Aberdeen street, and George, 6755 Aberdeen street. Fifty guests were present at the anniversary.

Children Busy on Mardi Gras of Play Spots

Bicycles, doll buggies, kiddie cars and wagons will be transformed into floats for the sixth annual children's Mardi Gras, which will be staged during August by the board of education bureau of recreation. The various playgrounds operated during the summer by the school board have been divided into four groups, each of which will present its gay pageant and parade at a different time and place.

Two Festivals on South Side.

Two divisions of the Mardi Gras will be held on the south side, one on the Midway the evening of Friday, Aug. 23, and the other will parade down Garfield boulevard to Racine avenue, and down Racine to the entrance of Sherman park, Wednesday afternoon, Aug. 21.

Herman T. Fischer is director of the bureau of recreation and Miss Flora J. Wolfson, one of the supervisors of the playgrounds, is directly in charge of the Mardi Gras. Miss Anne Prete of Kohn school playground, 10414 South State street, is in charge of the group which will parade down the Midway east of Cottage Grove avenue with floats and children dressed up to represent fairy tales. Last year this division represented the league of nations in the decorations of the floats. Miss Betty Page of Kershaw playground is supervising plans for the southwest division of the Mardi Gras.

Playgrounds in Each Division.

Playgrounds included in the south division under Miss Prete include Drake, Douglas, Oakland, Moseley, Forestville, Carter, McCosh, Fiske, Avalon Park, O'Keefe, Perry, Gallistel, Kohn, Poe, Scanlan, Shoop, Ray and Komensky. Those in the southwest division under Miss Page include Lawson, Pickard, Davis, Whittier, McCormick, Burroughs, Gary, Corkery, Fulton, Earle, Graham, Copernicus, Auburn Park, Raster, Kershaw and Ryder.

WINDSOR PARK CLUB TO HOLD FLOWER SHOW

The second annual flower show of the Windsor Park Garden club will be held Aug. 16 at the South Shore Community church, 74th street and Yates avenue. The show will not be limited to club members, and all persons interested in gardens are invited not only to attend but to exhibit their favorite plants and flowers.

Members of the committees in charge of the affair are Mrs. H. T. Alexander, Mrs. S. W. Gleve, and Mrs. P. J. Paulman, publicity; Mrs. F. C. Hill and Mrs. William Evans, entries; Mrs. J. C. Slaney, Mrs. T. F. Duplissis, Mrs. E. E. Wallace, Mrs. J. F. Smietanka, and Mrs. C. E. Shotwell, flower exhibits.

Mrs. F. Neal and Mrs. J. H. Streeter, commercial exhibits; Mrs. William Matthew, Mrs. C. W. Kearns and Mrs. O. Carliczek, house plants and window boxes; Mrs. Charles Griswold and Mrs. F. K. Kettler, membership and subscriptions; Mrs. C. L. Gerds, Mrs. C. C. Clark and Mrs. M. Fitch, tables, and Mrs. A. E. Clifford, Mrs. E. L. Hensley, Mrs. C. L. Tomlinson, Mrs. H. Missey, and Mrs. H. W. Hutt, hospitality.

212 ROOKIE COPS GO TO STATIONS OF SOUTH SIDE

A total of 212 new policemen were assigned to the twenty south side stations in an order issued last week by Police Commissioner William F. Russell. The new patrolmen will begin duty at once. Another order was made yesterday transferring many of the veteran policemen in order to equalize the number of men in the 40 stations throughout the city.

The Hegewisch station leads the south side districts with seventeen new policemen. The number assigned to other stations are as follows: Wabash avenue, 15; Auburn Park, 14; Central, 12; Hyde Park, 12; Stockyards, 12; Pekin, 11; Woodlawn, 11; Englewood, 11; New City, 11; First District, 10; South Chicago, 10; East Side, 10; Grand Crossing, 10; Brighton Park, 10, Burnside, 9; Gresham, 9; Stanton avenue, 6; Deering, 6 and Canalport avenue, 6.

TWO BOULEVARD PROJECTS TO BE PUT TO HEARING

Fine Arts Building Work Next Month.

With the legal obstacles to the $15,000,000 bond issues finally removed, with public hearings soon to be held on Southeastern boulevard and Yates avenue, and with work on the rehabilitation of the old Fine Arts building to start soon, officials and employes of the south park commission have many busy months before them.

A public hearing on the proposed boulevarding of Yates avenue and constructing Southeastern boulevard will be held within two weeks, members of the Woodlawn Business Men's association were told recently by Michael L. Igoe, south park commissioner and representative of the fifth senatorial district.

Engineers have practically completed surveys of the Yates avenue and Southeastern boulevard projects and will present the results to the property owners at the public hearing, Mr. Igoe said. The Yates avenue boulevard, he explained, would be an extension of South Shore drive from 71st street to 103d street.

Route of New Boulevard.

Southeastern boulevard will begin on Jeffery avenue at 67th street and continue south to 92d street, east on that thoroughfare to Anthony avenue, southeast to Escanaba avenue, and then south on Escanaba avenue to 100th street, east on 100th street to Avenue L, over the latter to 112th street, and on 112th street to the state line.

The Yates avenue boulevard, which will extend from 71st to 103d streets, will furnish a south and north outlet to the proposed increased gasoline tax highway, which includes 103d street through South Chicago.

Plans for the rehabilitation of the old Fine Arts building in Jackson park call for an expenditure of $5,000,000. Work on the exterior will start in about two weeks, according to George T. Donoghue, superintendent of the south parks. The exterior will be rebuilt with Bedford stone and when completed will resemble in every detail the Fine Arts building of the world's fair.

The building will house the Rosenwald Industrial museum, toward which Julius Rosenwald has given more than $3,000,000. The interior of the building will be constructed according to plans and specifications drawn by the Rosenwald foundation. According to the engineers' reports, Mr. Donoghue said about three years will be required to complete the structure.

Work on many long awaited small park improvements, which has been held up for lack of funds, will be started in the early future, according to Mr. Donoghue. The major project, which awaited the settlement of litigation, is the completion of the outer drive, which now ends at 39th street. Edward J. Kelly, president of the park board, announced earlier this week that the stretch between 39th street and Hyde Park boulevard would be completed with four months.

$1,000,000 for Madden Park.

One million dollars for small parks, included in the bond issue, has been set aside, according to Mr. Donoghue, to purchase ten acres of land bounded by 37th street, 38th place, Vernon and Rhodes avenue, to construct Martin B. Madden park. The building of a large field house with the most modern equipment is included in the plans for the park.

Five hundred thousand dollars will be spent to improve the twenty acres which compose Foster park, 83d street and Loomis boulevard. A field house, which will include two large gymnasiums, swimming pools, shower and locker rooms, and library quarters, will make it one of the outstanding plants in the system, according to Mr. Donoghue.

The commissioners plan to spend $810,000 for the construction of Avalon park, which will consist of twenty-seven acres at 83d street and Dorchester avenue.

Woodlawn to Celebrate.

The opening of 63d street, from Stony Island avenue to West Lagoon drive in Jackson park, is another improvement included in the small park budget. Most of the work on this project is completed and the new roadway will be opened as soon as it can be paved with a celebration by the members of the Woodlawn Business Men's association, according to Theodore Berker, president of the organization.

One hundred thirty-seven thousand dollars will be spent for the construction of comfort stations in Jackson and Washington parks, while $107,000 will be spent for the construction of comfort stations at 41st street and South Park way, 41st street and Drexel boulevard, Garfield boulevard and Prairie avenue, 54th stret and Loomis boulevard, Garfield boulevard and Stewart avenue, and 49th place and Western avenue.

WEEKLY EVENTS OF 111TH ST. "Y" DRAW CROWDS

Increasing attendance is the response of the community to the outdoor Saturday evening programs at the 111th Street Y. M. C. A. Last Saturday evening six hundred men, women and children witnessed the program consisting of movies, slides and singing.

C. A. Singleton, 40 East 100th street, chairman of the committee in charge, announces the following members: Prof. J. R. French, 226 West 109th place; George Premer of the Y. M. C. A.; Elmer Erikson, 258 East 101st place; Frank Budzinski, 314 West 103th place; George Reid, 10211 St. Lawrence avenue, and Elmer Seyffert, 214 West 111th street; James Swanton, 1 East 111th street; and Arthur Eisele, 18 West 110th street, are assistants.

Parker Practice P.-T. Body Forms Chorus of Mothers

A mothers' chorus composed of 39 members of the Parker Practice Parent-Teacher association, was organized at a summer meeting of the group last week at the home of Mrs. A. E. Dyer, 6912 Normal boulevard. Mrs. E. D. Humphrey, 7021 Eggleston avenue, will direct the choral group.

Frolicking in Cool Waves and Breezes of Lake Michigan



An afternoon of cool fun was the treat Art Nelson and Walter Nelson gave a group of guests aboard their yacht, the Amy, off Jackson park. The picture at the upper left shows most of the group plunging into the lake at the same moment. In the picture above and at the right Miss Hazel Pickford and Miss Jane Sowers are swabbing the deck. Gordon De Witt is in the foreground. The others, left to right: Donald Ebert, Miss Vada Shoemaker, Norbert Ebert, behind Miss Shoemaker; Miss Betty Judd, Miss Estelle Ball, Art Nelson and Walter Nelson. In the front group of the picture below, left to right: Miss Edith McCarthy, Miss Betty Judd Walter Nelson, and Miss Estelle Ball. Rear: Gordon De Witt, Miss Hazel Pickford, and Art Nelson.

JUNIOR GIRLS OF SOUTH PARKS IN SWIMMING MEET

The junior girls' swimming meet of the south parks was held Friday at Sherman park, 52d street and Racine avenue, and the intermediate and senior girls' swimming meet was held yesterday at Sherman park. Miss Elsye Gates, general supervisor for the south parks, was in charge of the events.

The following were officials Friday afternoon: Miss Stella Rivaronas, Miss Jessie Simpson, Miss Margaret Fitzpatrick, Miss Ruth Seaberg, Miss Alene Gates, and Miss Ruth Fairbanks. Yesterday's officials included: Miss Doris Sullivan, Miss Mary Fitzpatrick, Miss Dorothy Childers, Miss Phebe Austin, and Miss Pearle Jordan.

CITY WORKS FOR MORE HIGHWAYS ON SOUTH SIDE

Two efforts are being made to relieve the isolation of south side sections, according to Loran D. Gayton, city engineer. One is the construction of a bridge across the Calumet river at 106th street and the other is the paving of 95th stret. At present the farthest through route south from the far southwest side to the lake shore is 79th stret. To make another east-west crossing south of that point a motorist must now journey nearly ten miles to Sibley road at 147th street.

However, Mr. Gayton indicated that the new bridge will not relieve the lack of street facilities from east to west but will connect the western section of Calumet with the industrial section along the eastern shores of Lake Calumet.

Excavation has been completed from State street on 95th street to Ashland avenue in a program to pave 95th street to Western avenue. Sewers are being laid west of Ashland and will be ready for paving by the time the eastern section of the project is completed, Mr. Gayton said.

REMAKE CHURCH INTO QUARTERS FOR RETREATS

Catholic Laymen to Start Classes in September.

BY THOMAS WREN.

Parishes of the Roman Catholic archdiocese throughout Chicago's south side and suburban towns are organizing classes of retreatants to participate in the opening of the St. Francis Laymen Retreat league's new city headquarters at Corpus Christi church, 49th street and South Park way.



THE REV. PATRICK MALONEY. [Melvin H. Sykes Photo.]

Workmen have been engaged for several weeks remodeling the Corpus Christi school building to meet requirements of retreat classes. It is expected all will be in readiness for an opening retreat class on or about Labor day. These classes are being organized through the cooperation of the south side councils of the Knights of Columbus, Holy Name societies, Catholic Order of Foresters, and other church organizations.

Work of organizing the south side and suburban town classes has been placed under the supervision of Edward Chopp, Lawrence Katzenberger, James Boyle, Patrick Deegan, Frank Luby, Joseph Hermes, Thomas Gallagher, John A. Nolan, John Lynch, Daniel Driscoll, Samuel Biasco, James Heffernan, and E. P. Dennehy.

Mayslake Retreats Continue.

Retreat classes conducted by the St. Francis Laymen's Retreat league will continue to be held at Mayslake, Hinsdale, Ill., every week-end from Friday evening until early Monday morning. The establishment of the city retreat house at Corpus Christi church will augment the work that is being carried on by the Franciscan priests at Mayslake.

Corpus Christi church is regarded as one of the most beautiful Catholic edifices in the United States. It was founded in 1901 in what was then considered one of the best residential sections in the city. But of recent years the neighborhood's complexion has changed and in May it was given over to the jurisdiction of the Franciscan order of monks to be used as the city headquarters of the retreat league.

Father Valerius, O. F. M., one of Chicago's most widely known Franciscan fathers and former retreat master at Mayslake, is to take charge of the new retreat house. The work of class organization will be in charge of the Rev. Patrick Maloney, O. F. M. Father Maloney grew up in Chicago and maintains at 115 Polk street an office where reservations to attend the retreat classes at either Mayslake or at Corpus Christi this fall may be made.

Inaugurated by Mundelein.

Realizing the benefits that result from a weekend spent in contemplation and prayer, Cardinal Mundelein inaugurated the retreat movement in Chicago about five years ago. The first retreat class was held at St. Francis Retreat house at Mayslake March 5, 1925. The response to the "sixty golden hours" was immediate. Men from all walks of life found peace and consolation within the walls of the retreat house.

The Rev Giles Strub, O. F. M., was the founder of the St. Francis Laymen's Retreat league. Its purpose was to spread the benefits of a retreat once a year for every Catholic man in the archdiocese. Today the league has a membership of approximately 5,000.

Labor, Knights of Columbus, Holy Name societies and business organizations list many members in the league. Parishes, too, have cooperated and last year Chicago was awarded first place in retreat attendance in the United States. Members of the Asbestos Workers' union have the honor position for attendance at Mayslake. Hughie Mulligan, business representative of the labor organization, is also president of the St. Francis Laymen's Retreat league. He is one of the most enthusiastic workers in behalf of the league's activities in the archdiocese. He is serving his second term as president.

Move Spreads Among Labor.

With Mulligan's cooperation Father Maloney was able to spread the work of the league into many labor organizations, especially among the building trades. Working under the league banner today are such labor officials as Bernard Cruice, Stephen Bailey, Bernard Rubbery, Charles Mulcahy, Patrick Cullen, Martin Durkin, Frank Kane, John Durkin, Thomas O'Donnell, John Murphy, and John Stretch.

The Knights of Columbus have cooperated with Father Maloney and many councils have sent individual classes to Mayslake. Some of the leaders of this movement are Edward Houlihan, state deputy of the K. of C.; Frank Enright, president of the Chicago chapter; Leo Flynn, Judge John P. McGoorty, Patrick Woods, John Reiner, Joseph McMahon, Frank Walsh, Arthur Donohue, James Carney, Austin O'Malley, and P. J. J. McCarthy.

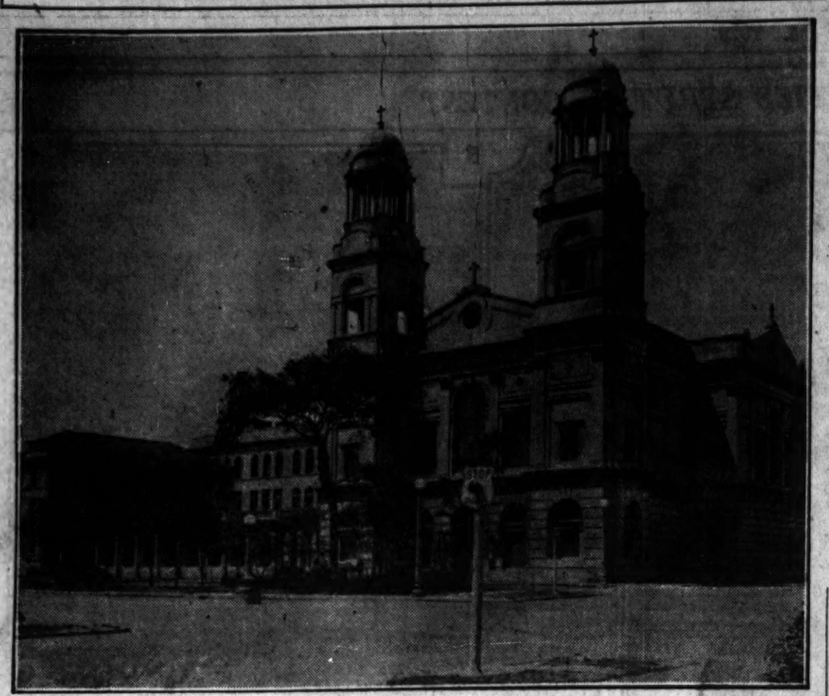
To date only a few parishes have done pioneering work in behalf of the Retreat league, and these include St. Jerome's, of which the Rev. T. F. Farrell is pastor; St. Ignatius, with the Rev. F. G. Dinneen as pastor; St. John the Baptist, with the Rev. P. T. Gelines as pastor; St. Joseph's, with the Rev. J. V. La Marre as pastor, and St. Kilian's, with the Rev. James M. Leddy as pastor.

Benefits Early Workers.

A retreat class lasts from the close of business on Friday evening until Monday morning. Conclusion of the spiritual exercises is arranged to permit retreatants to be at work at 8 o'clock Monday morning. However, to many of the workers in Chicago it is necessary for them to be at work Monday morning as early as 5 and 6 o'clock and it is to facilitate their return that the Corpus Christi retreat house will be opened.

Aug. 30 has been set by Father Maloney as the date for a city fire fighters' class.

Noted Church Taken Over by Retreat League



Corpus Christi Roman Catholic church, 49th street and South Park Way, regarded as one of the most beautiful Catholic churches in America, has been taken over by the St. Francis Laymen Retreat league. The first retreat there is to be held early in September.

CLUBS OF WOODLAWN PLAN DINNER TO START ACTIVITIES IN AUTUMN

Plans for a dinner to open the fall activities of the Associated clubs of Woodlawn were made at a meeting of the organization last week at the home of Mrs. D. J. Stevison, 6424 Greenwood avenue, president of the organization.



MRS. D. J. STEVISON. [Kellogg Photo.]

Mrs. Howard L. Ray, who is chairman of the committee on arrangements for the dinner, has selected the Jackson Park Community center, 67th street and Blackstone avenue, as the place to hold the affair. Oct. 23 was named as the date.

According to Mrs. Stevison, meetings will be held on the first Monday of every month, beginning Sept. 9.

President and delegates of 23 Woodlawn organizations compose this group.

Officers of the organization, in addition to Mrs. Stevison, are: Vice president, the Rev. Fred Merrifield of the Jackson Park Community center; treasurer, George W. Skeales of the Woodlawn Optimist club; recording secretary, Mrs. G. G. Rehfeld of the Sexton Parent-Teacher association; corresponding secretary, Mrs. Jesse Goss of the Hyde Park Parent-Teacher association, and publicity chairman, Mrs. P. A. Gray of the Woodlawn Study club.

THE CHUCKLE COLUMN

High school students, send in your best laughs to the Chuckle Editor of The Tribune. Two dollars will be paid for each jingle, joke, or verse printed in the Metropolitan section. Address your contributions to the Chuckle Editor, Metropolitan section, The Tribune. Write on one side of the paper only and print your name and address plainly.

Keeper—Didn't you see the sign, "No fishing here."

Fisherman—Yes. But it's wrong. I've caught half a dozen already.

BERNICIE MAGER.
7523 South Morgan street.

Percy—You know, my sister is betrothed.

Little Willie [acting intelligent]—Aw, that's nothin'. My brother was worse'n that. He couldn't walk for nine days.

WALTER JABUBOSKI.
1515 Irving avenue.

Boss—I noticed that the customer seemed pleased although he didn't buy anything. What did he want to see?

Pretty Girl Clerk—He wanted to see me at 5:30.

SOL ELLMAN.
1152 West 63d street.

The wireless operator on a small vessel was allowed to take the wheel for a time. Being new at the game he steered a very crooked course. Just as he made another bad zigzag the captain arrived at the bridge, scowled and remarked:

"Here, my lad, I don't mind your writing your name on the face of the ocean, but for pity's sake, don't trouble to go back to dot the 'i'!"

ARTHUR BINERT.
3806 West 63d place.

Q.—What did Michael Angelo say when he saw the statue of Venus?

A.—Give the girl a hand.

C. NEWBAUER.
4621 Wentworth avenue.

"I hear that Bill won an endurance driving contest. How did that happen?"

"O, he was looking for a place to park near the campus."

VIVIAN WAHL.
6548 Minerva avenue.

Tailor, measuring for suit—Now, how about the pockets, sir?

Customer—O, pint size will be all right, I guess.

MARTHA HALL.
3131 Miller avenue, Chicago Heights.

Photographer—Now for a good picture. I would suggest, my boy, that you stand with your hand on your dad's shoulder.

Dad—For a real natural picture, I would suggest that he put his hand in my pocket.

E. ROSE.
7211 Prairie avenue.

Policeman; producing ticket—Name, please?

Motorist—Aloysius Alastiat Cyprion.

Policeman, putting away ticket—well, don't let me catch you again.

CECILIA MURRAY.
3038 Normal avenue.

Superintendent to green motorman—Why didn't you stop when that woman signaled you?

Green motorman—Well, she waved to me and I waved back to her.

NORMAN TAUB.
908 East 56th street.

She [dreamily]—What's a reverie?

He (just as hazily)—He's the guy that helps the umpire.

R. L. WOODCOCK JR.
80 South Washington street, Hinsdale.

Teacher—Why must we keep our houses neat and clean?

Pupil—Because company may come any moment.

ELEANOR NORTON.
7747 Aberdeen street.

"Is your husband trying anything to cure his deafness?"

"No, he's postponed it until the children finish their piano lessons."

IRMA PALMER.
1759 West 99th street.

"Do you know why they always cheer when a football player gets hurt?"

"Why?"

"So the ladies won't hear what he says."

EDWARD WIEDBUSCH.
6228 South Mansfield avenue.

Patient [nervously]—And will the operation be dangerous, doctor?

Doctor—Nonsense. You couldn't buy a dangerous operation for $40.

RUDOLPH HEIM.
2146 West Grand avenue.

"I want tax reform," he bellowed. "I want tariff reform. I want trust reform. I want reform. I want——"

"Chloroform," shouted a man in the crowd.

BETTY BILEK.
335 South Forest avenue, Brookfield.

Emmie—What's a monoplane?

Virgie—It's a plane with only one wing.

Emmie—What side is it on?

STELLA SALAMANCA.
Davis Hall, Moosehaert, Ill.

Angry Prof—See here, young man, I'll teach you to sleep in my classes.

Bored Stude—Too late, I learned already.

DAVE RYAN.
4132 Washington boulevard.

She—John, what did you do with the beauty doctor's bill?

He—Vetoed it.

ADELINE TONK.
3634 North Lawndale avenue.

FORT DEARBORN VETS BUY AUTO TO AID BUDDIES

Committee Visits Camp, Speedway Hospital.

Fort Dearborn post, No. 268, of the American Legion, has bought an automobile. The purchase was made in order to facilitate weekly visits of the post relief committee to the 40 and 8 camp at Orland park and to Speedway hospital at Maywood. The car has lettering indicating that it is the official car of Fort Dearborn post. The post is making arrangements for its first annual picnic to be held at the 40 and 8 log cabin grounds on Sunday, Aug. 25.

The Society of the Forty and Eight has elected delegates and alternates to the state and national promenades.

The state delegation, headed by Chef de Gare Elmer Taylor, includes Fred Boissy, Charles Kamp, James Ringley, Capt. William Wilson, F. Milton Noble, N. C.; Col. Charles Roth, George Clarke, D. S. C.; S. T. Holzman, D. S. C.; Joseph R. Dorfman, Nate Feldt, L. C. Hart, J. R. Caldow, Matt Murphy, and Alternates Jack Morris, Edward McGinnis, A. Lindeman, Julius Meyerson, George Sugarman, Ed Samuelson, Henry Ziskind, L. M. Hanna, D. S. C.; P. J. Hynes, Jack Nelson, Frank Whalen, E. J. Early, Thomas Moran, and C. C. Olson.

Leading the national delegation, Chef de Gare Taylor will have with him Frank Kee, Fred Boissy, Joseph Dorfman, Col. Charles Roth, Charles Kamp, H. Hoffstadt, Dr. E. Kelly, Jarl Stavoie, L. C. Hart, S. T. Holzman, D. S. C.; Fred Zei, Edward McGinnis, and A. Lindeman, and Alternates William D. Schlupp, Jack Morris, George Sugarman, F. B. Harrington, E. J. Wirtz, Julius Meyerson, Thomas McAvoy, C. D. Burton, Frank Whalen, Francis A. Walsh, Edward Krueger, Thomas Moran, E. J. Early, and Edward Haaker.

Efforts are now under way to make a success of the Forty and Eight picnic for all Legion posts and Legionnaires which will take place at the Forty and Eight chalet at 95th street and Wolf road, Sunday, Aug. 11.

North Western post, No. 430, of the American Legion, through its commander, W. H. Roberts, and its service officer, W. G. Burns, has arranged with the Red Cross unit in charge of Edward Hines Jr. hospital [Speedway] to have two girls' teams of the C. & N. W. Playground Baseball league play an exhibition game for the veterans on Saturday, Aug. 24. The contesting teams on this occasion will be the Vikings and the Overlands.

In memory of relatives and pals of Mrs. Jessie Wakefield who "sleep in Flanders field," Fort Dearborn unit, No. 268, of the American Legion auxiliary, has donated $10 toward a memorial being erected in Picton, Nova Scotia, the former home of Mrs. Wakefield, president of the auxiliary.

Ferris F. Laune, executive secretary of the Wieboldt foundation and a member of the faculty of Northwestern university, will be the speaker at tomorrow noon's meeting of Advertising Men's post, No. 38, in Hotel Sherman. Mr. Laune's topic will be "Practical Philanthropy." . . . The post glee club is about to resume its activities after several weeks' vacation. . . . Ad post's junior league baseball team is setting the sand lots on fire. At last reports, the lads hadn't lost a game. The team has gone into the state finals, which will be held Thursday, Friday and Saturday at Wrigley field.

Commander W. H. Roberts and Past Commanders W. G. Burns and C. J. Freeman have been elected by North Western post, No. 430, as delegates to the department convention. Vice Commander P. N. Martin, Finance Officer R. M. Adams, and D. E. Benjamin are the alternates

War Veterans Grow Gladioli



Growing luxuriant gladioli is one of the pastimes of war veterans at The Tribune-Forty and Eight convalescent camp, Orland, Ill. The picture shows three regular visitors to the camp displaying some of the finest blossoms. Left to right: Charles Kamp, Elmer Taylor, chef de gare of the Forty and Eight, and Fred L. Boissy.

3 CIVIC GROUPS DEMAND LIGHTS ON SO. STATE ST.

Through pressure brought to bear by members of the East Hamilton Park Improvement association, the South Park Manor Improvement association and the Park Manor Improvement association, Ald. O. E. Northrup and Ald. W. D. Meyering have promised to introduce an ordinance requiring stop and go lights at every intersection on State street between 69th and 79th streets, at the next meeting of the city council.

Holes in the streets of the East Hamilton Park district are being cared for this week through the efforts of Ald. Northrup and Fred Overhue, ward superintendent.

BUSINESS MEN PLAN TO BOOM AUBURN PARK

T. J. Weldon, president of the Auburn Park Business Men's association, has called a meeting of the board of directors for tomorrow night at the Mutual National bank. The purpose of the meeting is to discuss plans for a campaign to build up the neighborhood, which will be instigated in the fall.

"According to Mr. Weldon, William McDonald, one of the directors, has a plan to present before the board for its approval which, he claims, cannot fail to arouse interest in the business and property of the district.

WORK IS STARTED ON ST. TUREBIUS SCHOOLBUILDING

Work has begun on the erection of a Catholic grade school at 57th street and Karlov avenue, which will be a unit of the St. Turebius church of which the Rev. Francis A. Kulinski is pastor. The school, which is to be erected at a cost of $38,000, will be a two story building containing eight class rooms.

According to present plans the new structure will be completed by the first week in September when the school opens again for the fall term. Sandel and Strong were the architects for the building which was planned to permit extensions if they become necessary.

The school is only a year old, classes during its first year having been held in a temporary structure. The enrollment during this first year was 95. The eight grades of the school are taught by the Felician sisters.

Champion Sand Modelers Compete in Park Meet

Champion sand modelers of the board of education system competed for honors Monday afternoon at Hardin Square park, 26th street and Wentworth avenue. Mothers with children eager to learn the art of sandcraft composed the audience, and Miss Flora F. Wolfson, supervisor of the board of education bureau of recreation, was in charge of the affair.

PLAN WHIRLWIND FINISH IN DRIVE FOR RESTRICTION

East Hamilton Park Will End Campaign Tuesday.

Members of the East Hamilton Park Home Owners' association hope to conclude by Tuesday night a restriction campaign they have carried on for the last two months.

Headquarters have been opened at 7315 Vincennes avenue and property owners in the community who have not yet signed restriction contracts have been urged to come to the temporary offices tomorrow or Tuesday to sign their agreements.

300 Parcels Yet to Be Signed.

According to Mrs. Cora Wilhelm, secretary of the organization, 300 parcels of property must be recorded before the community is entirely restricted against a possible invasion of undesirables. Signatures already obtained total 750.

The district which the association expects to restrict is the territory bounded by 69th, 77th and State streets and Wentworth and Vincennes avenues. Figures compiled by the restriction committee of the association show that there are 725 parcels of improved property in the district.

A last minute attempt to convince those property owners who have not yet signed restriction contracts will be made at a meeting of the organization tomorrow evening at the temporary headquarters.

In addition to a discussion of the restriction campaign, Mrs. Wilhelm announced there will be a report on the progress of the organization's efforts to get safety zone markers placed on State street at every street car stop from 69th street to 79th street.

Seek Talkie Theater.

This organization is also leading endeavors of the community to secure a motion picture house which will show talkies. The locations suggested for the theater are 71st street and Vincennes avenue, 73d street and Vincennes avenue, or 75th street and Vincennes avenue. According to Mrs. Wilhelm, these negotiations are necessarily slow because of the great amount of financing that would be necessary to bring about the success of such a project.

However, she said theater companies in the neighborhood have promised to build such a picture house as soon as they are assured of the future character of the neighborhood.

BABY SCALES MAY BE RENTED
$1.00 a Month



We Deliver — Open Evenings

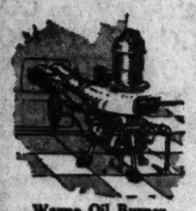
Every mother should have a scale to keep a close check on baby's weight. Baby's health demands it.

Roselawn Baby House
3235 West 63rd St.
Prospect 4178
We Carry a Complete Line of Children's Wear, Baby Beds, Baby Buggies and High Chairs

STOKING COAL IS HOT WORK EVEN IN WINTER

Keep warm this winter with an automatic control oil burner—the comfortable, easy, clean and efficient way.

NO MONEY DOWN



Wayne Oil Burner

Our representative will gladly explain, without obligation, how you can do this on small payments as low as

$10 PER MONTH

PHONE US TODAY
CEDARCREST 2161

HOWARD HOME APPLIANCE CO.
9003 So. Ashland Avenue

A New Thrill VICTOR—

THE BEST BUY IN RADIO

The greatest name in music & Micro-Synchronous Radio!



Micro-synchronous Victor-Radio Console R-32 Only
$155.00
Less Radiotrons

Super-automatic, full vision station selector. Epoch-making improvement in electro-dynamic reproduction. Controlled volume.

Special demonstrations all week. Our service begins when the sale is made. Come in *now*.



HEAR VICTOR-RADIO! TERMS TO SUIT

VITAK-ELSNIC CO.
4639 South Ashland Ave.
Yards 2470
Open Tuesday, Thursday and Saturday Evenings

Goodrich Silver Fleet in Chicago Now

Big Savings on Tires During Celebration Sale

The arrival of the Silver Fleet is too big an event to pass unnoticed and so we're going to celebrate.

While the Fleet's here you can buy tires here at special prices.

See Silvertown quality demonstrated in actual driving, then see us. . . . we've got the size you use . . . and at bargain prices Monday, Tuesday and Wednesday.



Note These Reduced Prices on Goodrich Cavalier

30x3½ Cl.	$4.75	31x6.00	$11.45
30x3½ Gt.-Cl.	5.00	32x6.00	11.85
29x4.40	5.65	33x6.00	12.20
30x4.50	6.30	31x4	8.45
30x5.25	9.55	32x4	9.05
31x5.25	9.85	32x4½	12.85
30x6.00	11.15	30x5	21.10

GOODRICH SILVERTOWNS

BARNEY'S TIRE & AUTO SUPPLY CO.
3115 ARCHER AVE.
Archer Ave. at Ashland Ave.
Phone Us. Lafayette 6339
We Deliver to All Parts of City

AUGUST FUR SALE

25% Discount on All Coats



Low overhead enables us to offer you low prices! All coats fashioned from selected skins, made in our own Shop under Mr. Abrams' personal supervision.

A Deposit will hold your selection storage free.

8 Years at Present Location

Restyling of Your Furs at Our Always Low Prices.
Phone Vincennes 7576
AUBURN PARK FUR SHOP
Frank A. Abrams, Exclusive Mfg. Furrier
808 W. 78th St., near Halsted St.
Open Every Evening During August

Trunk Bargains
5-Ply Fibre Wardrobe
Full Size $15.00



ELI
3020 S. State Street



Witch Kitch Inn
6325 Woodlawn Ave.
"Where the Witchery of good cooking lures."
Special SUNDAY DINNER $1.00
Served 12 Noon to 8 P. M.
Luncheon 60c
Dinner 75c

STONY ISLAND PASSES; AVENUE PRESERVES NAME

'Twas Coral Reef Eons in Past, Geologists Say.

This is the eighth of a series of articles telling how the names of south side streets and suburbs originated.

BY ELEANORE GRAFF.

Swamps, seemingly bottomless, were one of the handicaps with which pioneers of Chicago had to contend before building their permanent streets and homes. Not the least of these was the slough completely surrounding the Stony Island, an oblong strip of land with a rocky surface which encompassed much of what today is South Chicago.

Considered an engineering feat at the time of its construction in 1869 by the board of trustees of the town of Hyde Park, the Stony Island avenue showed the possibility of such construction as has provided a part of the outer drive. Where only birds or muskrats previously had crossed in safety, one mile of Stony Island avenue, which extends four and a half miles from the northwest corner of Jackson park to Lake Calumet, was built on the quagmire at the western end of Stony Island. An old report issued by the president of the board of trustees of Hyde Park tells of the board platform first laid on the surface of mud and water, which in turn was covered by a thick layer of swamp grass and reeds on which gravel was dumped and pounded until it ceased to sink.

Name Easy to Select.

The name of Stony Island was logically given to the new avenue and today it has come to refer exclusively to the street, and the old island for which it was named has been forgotten.

Stony Island lay between 91st and 94th streets and from Stony Island avenue on the west to Kingston avenue on the east, a distance of one and one-quarter miles. Its greatest width was little less than one-half mile. A flattened dome of limestone rock which covers the surface in most places to a depth of between two and eight feet, obviously contributed to the naming of the area.

The history of Stony Island can be traced back to the dark ages, according to geologists, who explain that millions of years ago Stony Island was a beautiful coral reef displaying its shades of purple, green, yellow, brown, and pink colors in the warm waters of the Silurian sea. This sea is supposed to have been part of North America before the forming of the limestone which includes Chicago.

The continent gradually emerged from the sea, bringing the coral reef nearer land, and pounding waves broke up the pieces of coral into sand and threw other stones and rocks upon its gleaming surface, according to geologists. Then came the era when great glaciers passed over Stony Island, cutting its already marred surface, and eventually submerging it when the glaciers melted into a lake designated as Lake Chicago.

Rocky Ridge in Swamp.

The lake was gradually drained by rivers pouring into the Atlantic and Stony Island again came to view. When the waters receded to form the present Lake Michigan Stony Island was left as a ridge of rocks surrounded by swamps, filled with decaying vegetation.

Today the city has been built over and around Stony Island until it is no longer distinguishable from the remainder of Chicago. Only two abandoned stone quarries, one at the northwest side of the island near 92d street, and the other at the foot of Euclid avenue, remain to expose the curious rock strata beneath the surface.

Vacation School Combines Fun and Training



A handcraft course offered to boys of Beverly Hills by the vacation church school being conducted by St. Paul's Evangelical Union church, 94th street and Winchester avenue, gives equal parts of fun and instruction, the faces of these youngsters indicate. Beginning with the boy in the right foreground and reading around the table, the members are: George Young, John Headland, Frank Thomas, Bruce Judd, Harry Roebuck, Richard Grinndall, Arthur Taylor, assistant instructor; John McKnight, Harold Schulte, and Walter Keefe. [TRIBUNE Photo.]

100 BOYS FROM "Y" WATCH CUBS HIT HOME RUNS

Five home runs in the Cub-Philadelphia game Monday provided an unusual treat for 100 boys of the 111th Street Y. M. C. A. They were accompanied by the following men: Miles Calkins, Fred Saurbier, Grover Head, Ralph Haug, and Stephe Stefanik. The Boston-Cubs game today will be seen by a similar number of "Y" boys.

Sixteen boys of 10 to 13 years of age made an overnight trip to the sand dunes on Friday. They left Friday morning and cooked three meals and slept overnight out of doors. The boys were accompanied by Mr. Premer.

Next Wednesday afternoon the boys will be guests of the White City roller rink. The boys are looking forward to seeing the men who will accompany them put on the skates, too.

SHIP KEARSARGE WINS JACKSON PK. SEA SCOUT RACE

Ship Kearsarge of Sea Scouts won a cutter race from five competing scout boats at the Jackson Park yacht harbor last Sunday afternoon. The winning crew, composed of boys employed at the stock yards, was presented with a loving cup by the Southwest District council, of which F. B. Frizell is field scout executive.

Members of the crew are Herbert Arterburs, John Kasper, Joseph Linnane, Ted Siwckauskas, John McCormick, Joseph Hamilton, Richard Liston, Ambrose Jobin, Carl Baechle, Martin Johnson, and Paul Rasmussen, all of troop 400.

The Farragut, operated by scouts of troop 1,600 under the leadership of Skipper M. A. Johnson, came in second. The race was judged by Capt F. E. Stebbins of the U. S. Coast guard; C. A. Battray, and H. A. Patterson.

CHICAGO LAWN LIBRARY BRANCH THIRD BUSIEST

The Chicago Lawn branch of the Chicago public library, which was established May 1, showed the third largest circulation of all branch libraries in the city for the month of June. Legler, the main west side library, and the Woodlawn branch at 63d street and Kimbark avenue, both of which are long-established libraries, were the only others from which more books were drawn.

The total of books circulated from this library in June was 23,762. According to Miss Florence Kedler, librarian, many of the books asked for were those written in a foreign language. The German books proved to be the most popular with Polish, Bohemian, and Lithuanian following in order, she said.

Paving of Three Streets on South Side Authorized

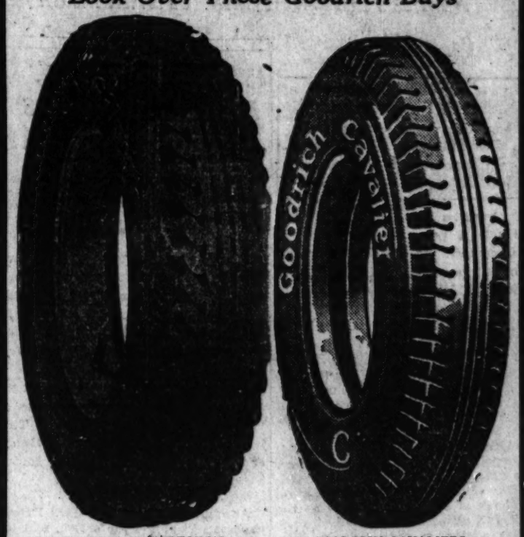
Three ordinances permitting paving of south side streets were passed recently by the city council. The projects were previously approved by property owners at a public hearing. The board of local improvements has received permission to levy assessments for paving the following streets: 82d street between Stony Island and Anthony avenues, Oglesby avenue between 70th and 71st streets, and Clarement avenue between 95th street and 98th street.

Four Drinking Fountains Ordered for South Side

The commissioner of public works was recently directed to install public drinking fountains at the following corners: 108th street and Ewing avenue; 93d street and Stony Island avenue; 119th and Morgan streets, and 63d street and Central Park avenue.

THE SILVER FLEET IS IN TOWN TODAY

Look Over These Goodrich Buys



GOODRICH SILVERTOWNS		GOODRICH CAVALIERS	
29x4.40	$ 7.40	29x4.40	$ 5.65
30x4.50	8.25	30x4.50	6.30
29x4.75	9.55	29x4.75	7.50
30x4.75	9.85	30x4.75	7.60
30x5.00	10.20	30x5.00	8.20
30x5.25	11.90	30x5.25	9.55
30x5.50	12.90	30x5.50	10.40
33x6.00	14.80	33x6.00	12.20

Standard Oil Products—Vulcanizing—Car Repairing—Storage—Tires and Accessories—100% Alemite—U. S. L. Batteries—Mobiloil—Pennsylvania, Valvoline. Prompt and Courteous Service Always.

G. & L. AUTOMOTIVE SERVICE
9916 Walden Parkway
Phone Beverly 1146

Open Every Evening and Sunday Morning

SWEENEY SUPPLY STORES
INCORPORATED
7811 So. Halsted St.

ATTENTION! AUTOMOBILE OWNERS!

Low prices at the Sweeney Supply Stores mean quality, not cheap merchandise; we sell only the best of nationally advertised automobile accessories priced low by quantity buying. And on top of this, every article we sell you is backed by a money back guarantee. For satisfaction, buy at Sweeney's . . . low prices and quality are a combination that can't be beaten.

LUGGAGE CARRIER 3.98



Clamps on to the spare tire, locked by pushing down center clamp lever. On or off in 30 seconds. Platform size 29x14 inches. Folds up out of the way when not in use. Complete with two 72-inch webb straps..... 4.85

PEDAL PADS
Like rubber heels, no slippery leather against smooth iron. Installed, pair, 98c



Cigar Lighters
Clamp on and reel types up from, 69c Each
LIGHTER TIPS. Up from 48c Each



Vulcanizer
Nationally known brand 5 minute tube vulcanizer with 3 patches. 38c

SPARK PLUGS
The famous Splitdorf Spark Plug, equipped with non-breakable porcelain. Use them 60 or 90 days, and if you don't agree they are as good or better than any plug you have ever used, we will refund every cent you paid.



Single Plug, each.... 48c
Ford, Model T, each, 38c
Ford, Model T, set, $1.35
Set of 4, for any car, $1.75
Set of 6 or 8, $2.50, $3.25
Spark Plug Wrench, any size..... 38c

AWNINGS
8 ounce duck, fast colors, not affected by rain or sun. Fit snugly, will not rattle, and allow window to close as usual.... Installed, per pair, $1.48 80c

Ever Klean Seat Mats



Sizes for all cars, front or rear seats. Single pads up from, each 79c
As illustrated $2.79

SEAT COVERS



Beautiful patterns, glove fasteners, Spanish leather trim, cover everything. Complete, easily installed, perfect fit guaranteed, priced per set, up from..... $4.45

SLIP-ON COVERS
For cushion and back only
$1.98 Set

"Tell It to Sweeney"

HIMMEL'S
24th Annual August
FUR SALE

No. 1600. OTTER COAT. Finest Quality of Genuine Northern Otter. Designed and made in Himmel Workrooms. AUGUST SALE PRICE $550

No. 1473. MUSKRAT COATS. Tailored models fine quality Muskrat Coats. Made and guaranteed by Himmel. AUGUST SALE price up from..... $100



No. 1600

No. 1700. PERSIAN LAMB COAT. Made from fine choice pelts in Himmel Workrooms. Priced during our AUGUST SALE up from..... $400

No. 1510. NORTHERN SEAL COATS. Made from finest quality of Australian and New Zealand Rabbits with Rose Beige Ermine Collar and Cuffs. AUGUST SALE PRICE..... $195

No. 1700

No. 1510

This year marks our 24th ANNUAL AUGUST FUR SALE. Close to 30 years we have been serving the people of Chicago with satisfaction and service that has given us the reputation of being "SOUTH SIDE'S OLDEST RELIABLE FURRIERS. Every coat offered during this sale is made and designed in Himmel Workrooms and sold with the Himmel guarantee. We invite your early selection while our stock is complete—the largest in Chicago. Buy now during Himmel's 24th Annual August Fur Sale.

A DEPOSIT WILL HOLD ANY GARMENT UNTIL WANTED

OTHER SPECIALS DURING AUGUST

JAP WEASEL COATS up from $300
NORTHERN SEAL COATS, tailored models, self trimmed $100
CARACUL PAW COATS $165
RUSSIAN SQUIRREL COATS $350



No. 1501

No. 1469

No. 1473

No. 1501. HUDSON SEAL COATS (Dyed Muskrat). Tailored Models. Made from selected skins. Priced during our AUGUST SALE up from..... $225

No. 1469. RACCOON COATS. All made from perfectly matched skins. Tomboy styles with Johnny or Shawl collars. AUGUST SALE price up from..... $185

SOUTH SIDE'S OLDEST RELIABLE FURRIERS
ESTABLISHED 1902

I. HIMMEL & SONS, INC.
435 WEST 63rd STREET
On the Corner of Eggleston Ave., One Block East of Normal Blvd.

All Phones Wentworth 6212

Open Every Evening During August

...HIRLWIND ...IN DRIVE ...STRICTION

...ilton Park Will ...paign Tuesday.

...e East Hamilton Park ...ssociation hope to con... ...ay night a restriction ...have carried on for the ... have been opened at ... avenue and property ... community who have ... restrictive contracts ...d to come to the tem... ...morrow or Tuesday to ...ments.

...Yet to Be Signed.

...Mrs. Cora Wilhelm, sec... ...ganization, 300 parcels ...st be recorded before ... is entirely restricted ...le invasion of undesir... ...res already obtained ...which the association ...trict is the territory ..., 77th and State streets ... and Vincennes ave... ...compiled by the restric... ...of the association show ...25 parcels of improved ...district. ...e attempt to convince ...owners who have not ...riction contracts will be ...ing of the organization ...ing at the temporary ...a discussion of the re... ...ign, Mrs. Wilhelm an... ...will be a report on the ...e organization's efforts ...one markers placed on ... every street car stop ...t to 79th street.

...alkie Theater.

...ation is also leading en... ...community to secure ...ure house which will ...The locations suggested ...r are 71st street and ...ue, 73d street and Vin... ...or 75th street and Vin... According to Mrs. Wil... ...egotiations are neces... ...because of the great ...ancing that would be ...ing about the success of ...said theater companies ...rhood have promised to ...icture house as soon as ...ed of the future char... ...ighborhood.

...IGUST ...R SALE

25% Discount on All Coats

Low overhead enables us to offer you low prices! All coats fashioned from selected skins, made in our own Shop under Mr. Abrams' personal supervision.

...ill hold your selec... free.

...s at Present ...ocation ...of Your Furs at ...ys Low Prices. ...incennes 7576 ...N PARK SHOP ...A. Abrams, ...Mfg. Furrier ...8th St., ...sted St. ...Bur. ...gust

...Bargains ...ibre Wardrobe ...$15.00

...ELI ...State Street

Witch Kitch Inn
6325 Woodlawn Ave.
"Where the Witchery of good cooking lures."
Special SUNDAY DINNER $1.00
Served 12 Noon to 8 P. M.
Luncheon 40c
Dinner 75c

GEORGE OSGOOD, LUMBER DEALER, BURIED IN CAIRO

Resident of South Side for Forty Years.

Funeral services for a leading south side resident, George B. Osgood of 6819 Crandon avenue, were held Thursday at Cairo, Ill., the home of Mrs. Osgood's parents.

Mr. Osgood died Monday. He was 57 years old and is survived by his widow, Mrs. Frances L. Osgood, and their only son, George L. Osgood, also of the home address. Born in Ilion, N. Y., Mr. Osgood came to Chicago forty years ago with his father, and since that time had made his home on the south side.

Mr. Osgood was trained in the lumber business by his father, and in 1915 helped found the Osgood-Corson Lumber company, which four years ago became the Osgood-Corson-Ratcliff Lumber company, under which name it is operated today with headquarters in the McCormick building.

A. J. CORNELL, FORMER TAILOR IN LOOP, DEAD

One of Chicago's early residents, Adna J. Cornell, who came here shortly after the fire, died Wednesday at the home of his son, Dr. Edward L. Cornell, 7425 Princeton avenue. Mr. Cornell was 70 years old. Funeral services were held yesterday at the chapel at 63d street and Harvard avenue. Burial was at Mount Hope cemetery.

Mr. Cornell was born in Belvidere, Ill., and came here when 15 years old to work for a wholesale trimming house. In 1888 he went into business for himself at 195 South La Salle street, as A. J. Cornell, merchant tailor. He remained in this business, moving to 30 North La Salle in 1892, until his retirement June 30, 1928.

Most of his life was spent on the north side of Chicago. He first lived on Chicago avenue in the early days when that street was almost the outskirts of Chicago's north residential district. Later he maintained an apartment at the corner of Fullerton and Clark streets for fifteen years. For the last ten years he resided on North Rockwell street, until at the time of his retirement he moved south to make his home with his son.

Mr. Cornell is survived by his son, Dr. Cornell, a daughter, Mrs. James E. Baker of Hinsdale; a brother, Frank Cornell of Warren avenue, and two sisters, Mrs. Hattie Powell and Mrs. Mary Lathrop, both of Belvidere.

ROBERT GILLARD, FORMER MARKET OWNER, IS DEAD

Funeral services for Robert Gillard, who died suddenly Monday afternoon while resting until time to keep an appointment at his doctor's office, were held Thursday morning from his residence, 7832 South Morgan street, and St. Leo's church. Burial was in Calvary cemetery.

Mr. Gillard, who was 57 years old, was born at Riverside, Ill., and has spent his entire life in Chicago. Once owner of a meat market on the west side, he retired from business about twelve years ago. He was survived by two sons, Robert and Edward, two daughters, Julia and Marie, and a niece, Miss Helen Cullen, all of the home address.

MRS. W. C. HASSE DIES; SPENT LIFE IN ENGLEWOOD

Mrs. Clara N. Hasse, wife of William C. Hasse of 6951 Stewart avenue, died at her home Tuesday. Funeral services were held at Lain & Son's chapel, 63d street and Harvard avenue, Friday afternoon and burial was in Elmwood cemetery.

Mrs. Hasse was born 59 years ago in Chicago and spent her entire life in the vicinity of Englewood. In addition to her husband, she was survived by her daughter, Mrs. Ruth H. Conner of the home address; a sister, Mrs. Nana Borst of San Diego, Cal.; three brothers who live on the south side of Chicago—Carl, Robert, and Arthur Plum; another brother, Julius Plum of Elgin, Ill.

Indian Brave, Squaw and Papoose Take First Prize



Heap Big Chief Bud Fritz, 10508 Avenue M, his sister, Amaza, and her papoose this week won for Mrs. Mary Fritz, of the same address, the first prize of $5 in The Tribune's play picture contest for amateur photographers of the south side. The picture was made indoors. Frank E. Thompson, 6549 South Mozart street, won the second prize of $3 with a picture of his son, Warren, and his fort of sand. The third prize of $2 was won by J. M. Rutherford, 9847 Hamilton avenue, with a teeter-totter picture. On the teeter-totter: Jack and Maxine Rutherford. Standing: Harold, Frances, and Jacqueline Pierce.

LAUNCH PLAN TO DOUBLE CAPACITY OF OUTLYING P. O.

The capacity of the Washington Heights postoffice will be doubled early this month with an increase of approximately 100 per cent in the rent.

In the last seven years the population of the district has more than doubled and the carriers have been increased from 12 to 27, according to Frank W. Turner, superintendent.

According to Mr. Turner the increased space has been secured through the cooperation of local improvement associations, Postmaster Arthur C. Lueder, Superintendent of Delivery Henry C. Smale, Post Office Inspector William P. Krumbiegel and Congressman Elliott W. Sproul.

SORORITY GIRLS ENJOY OUTING AT SUMMER HOME

Delta chapter of the Lambda Sigma Tau sorority ended its meetings for the season last week with a week-end house party at Bonnie Brae, the summer home of Miss Lyla Lauritsen.

The girls who were Miss Lauritsen's guests were Miss Dorothy Edwards, Miss Vivian Dixon, Miss Bernie Golus, Miss Ruth Hoke, Miss Dorothy Holmes, Miss Bess Stemp, Miss Muriel Smith, Miss Virginia Stimson and Miss Bettina Johnson. Miss Johnson is a member of Beta chapter.

Delta chapter is planning a midsummer formal and dinner-dance to be given early this month.

ALBERT KNITTLE, EXPRESS WORKER, TAKEN BY DEATH

Last rites for Albert Knittle, 42 years old, who died July 27, were held Wednesday afternoon from the chapel at 730 East 63d street. Burial was in Mount Hope cemetery. Mr. Knittle was employed by the American Railway express. He was born in Indianapolis, but came to Chicago when 16 years old and since that time has resided on the south side. He was survived by his widow, Mrs. Sophie Knittle, and four children, Charles, 18; Dorothy and Alice, 16; and Evelyn, 15, all of the home address, 6142 Stewart avenue. Evelyn is a student in Englewood high school.

Mrs. James L. Matthews, I. C. Employe's Wife, Dies

Mrs. Gertrude A. Matthews, 45 years old, died July 28 at her home, 4059 South Michigan avenue. Funeral services were held Wednesday afternoon from the home. Mrs. Matthews was survived by her husband, James L. Matthews; her son, Willis, 10 years old, and two sisters, Mrs. Jeanetta Neal Shilbers and Mrs. Ella Neal Carson, both of Memphis, Tenn. Mrs. Matthews was born in Memphis and came to Chicago to make her home in 1916. Mr. Matthews is employed by the Illinois Central railway.

Miss Elsie Blume, 26, Dies in Calumet, Mich.

Funeral services for Miss Elsie Blume, 26 years old, who died July 26 in Calumet, Mich., were held Friday afternoon at the Piser chapel at 3125 West Roosevelt road. Miss Blume was survived by her parents, Mr. and Mrs. Benjamin Blume, and two sisters, Bertha and Ida. Burial was in the Jewish Waldheim cemetery.

SNAP 'EM AT PLAY AND WIN CASH PRIZE IN TRIBUNE CONTEST

Try your hand at a playtime picture and win a prize in The Tribune's photo contest. Playtime for Sally Ann under the hose, or playtime for father with a fishing rod, Jane and John playing cowboy and Indian, or baby sister finding out that grass is ticklish for the first time—catch them with a camera and send them in.

The Tribune will pay $5 for the best playtime picture taken by an amateur. It will pay $3 for the second best and $2 for the third. All pictures must be taken in the Chicago area.

Address entries to Photo Contest, Metropolitan section of The Tribune. The name and address of the photographer should be printed plainly on the back of the print as well as the names of all persons in the picture.

The contest is open only to amateurs and the editor will be final judge. Theme, treatment, and clearness of the print will be taken into consideration. No pictures will be returned.

Mrs. Joseph K. Murdock Dies in Dowagiac, Mich.

Funeral services for Mrs. Eleanor S. Murdock, 27 years old, who died Monday at Dowagiac, Mich., after a two weeks' illness, were held Wednesday afternoon from the home of her husband, Joseph K. Murdock, 8814 Hamilton avenue. Burial was in Rosehill cemetery. Mrs. Murdock had been spending the summer at Dowagiac with her two children, Joe Ellen, 4 years old, and Margot, 18 months old.

In addition to her husband and two chilren, Mrs. Murdock was survived by her parents, Mr. and Mrs. Percy D. Smith, also of 8814 Hamilton avenue, and a brother, Stanley C. Smith. Mr. Murdock is in the printing business at 205 East Grand avenue.

Mrs. David M. Anderson Taken by Death in Arizona

Last rites for Mrs. Margaret M. Anderson, who died July 27 in Phoenix, Ariz., were held Wednesday afternoon from Lain & Son's chapel at 63d street and Harvard avenue. Burial was at Oakwoods cemetery. Although Mrs. Anderson was for many years a resident of the south side of Chicago, she had spent the last two years in Arizona, where the climate was considered beneficial to her health. She was 39 years old. Mrs. Anderson is survived by her husband, David M. Anderson, and her mother, Mrs. Pauline K. McGill of 6873 Crandon avenue. Mr. Anderson's temporary address is at the McGill residence.

Miss Molly Joy Glaser, Hyde Park Student, Dies

Miss Molly Joy Glaser, 19 years old, Hyde Park High school student, died Monday at the home of her parents, Mr. and Mrs. William Glaser of 836 East 45th street. Funeral services were held Wednesday afternoon at Weinstein Brothers chapel, 3556 Roosevelt road, and burial was in Waldheim cemetery.

PEREZ COUNCIL, K. OF C., FROLICS AT LAKE TODAY

Will Observe Its 20th Anniversary.

Members of the Father Perez council, Knights of Columbus, will hold their twentieth anniversary celebration and picnic today at Hudson lake. James Drury is chairman of the committee in charge of arrangements for the affair.

The outstanding feature of the outing will be a parachute jump from a height of more than 2,500 feet. The leap will be made by Kenneth Hunter from a monoplane piloted by Lieut. Charles D. Hastings Jr.

Plan for Boxing Bout.

Another event, which Mr. Drury expects will please the crowd, will be a six round boxing bout. Mr. Drury is keeping the identity of the participants secret until the bout takes place.

Valuable awards will be given to the winners of the eighteen contests scheduled for the day. Some of the contests include 40, 50, 60, and 100 yard foot races for different classes, a dish washing contest for married women, a fat men's race, in which only men whose waist lines measure more than 46 inches will be allowed to compete, a chicken calling contest, cracker eating contest, and horseshoe pitching.

Three Hours of Dancing.

A five piece orchestra will furnish the music for more than three hours of dancing.

Those wishing to attend are urged to assemble at the South Shore line's station, 63d street and Dorchester avenue. Three special trains will leave the station at 10 o'clock. These trains will carry the guests back to the city in the evening. These are scheduled to leave Hudson lake at 7 p. m., 7:15 p. m. and 9:15 p. m.

CHURCH OF GOD VACATION SCHOOL TO CLOSE FRIDAY

The closing program of the West Lawn daily vacation church school, sponsored by the West Lawn Church of God, 4307 West 63d street, and conducted at the Pasteur school, branch No. 1, at 62d street and Kostner avenue, will be given Friday evening in the assembly room of the school.

An average attendance of 100 pupils a day and an enrollment of 147 is the record of the school. Classes have been held every morning between the hours of 9 and 11, with the exceptions of Saturday and Sunday. The Rev. Harris H. Mitchell is pastor of the church.

Lawn Trowel Club Holds Fifteenth Annual Picnic

The fifteenth annual picnic of the Lawn Trowel club was held last Sunday at the forest preserve at 119th street and Kedzie avenue. Members of the club, their families and friends attended. Features of the day were various types of races and a baseball game between the married and single men. The committee in charge included Rhenhold P. Wente, Robert J. Snyders, Clayton Miller and Roy Rice.

Do You Know These Famous Homes?

1—What is the home of the First Lady of the Land?
2—On what Washington street did Mr. and Mrs. Hoover live before he was elected President?
3—Who lives at No. 21 Massasoit street, Northampton, Mass.?
4—Who lived at Mount Vernon?
5—What is the name of Jefferson's home?
6—Who lived at Sagamore hill, Long Island, N. Y.?
7—Where was Abraham Lincoln born?
8—Where was his home when he was elected President?
9—Where was the Confederate White House?
10—What American author lived in "The Old Manse"?
11—Who lived at Walden, Mass.?
12—What great American once lived at Menlo Park, N. J.?
13—What great American lives at Dearborn, Mich.?
14—What famous couple live at Pickfair?
15—What famous family owns "The Breakers" at Newport, R. I.?
16—What is the name of George Washington's ancestral home in England?
17—Whose home was at Stratford-on-Avon?
18—Whose home at Shottery, a mile from Stratford, is frequently visited by tourists?
19—Whose home was Gad's Hill?
20—What two great men have made their homes on Adelphi terrace, London?
21—What is the London home of the king of England?
22—What is the king's country home near London?
23—Who lives at No. 10 Downing street?
24—What and where is Chequers?
25—Who sometimes lives at Sandringham?
26—Who lived at Camelot?
27—What was the home of Dorothy Vernon?
28—Who made his home in Sherwood forest?
29—What great queen lived at Holyrood?
30—Who lived at Skibo?
31—What national heroine was born at Domremy, France?
32—What is the name of the official residence of the president of France?
33—What royal palace in Paris is now a great museum?
34—What and where is Versailles?
35—What empress lived at Malmaison?
36—What is the name of the home of the pope?
37—What is the Quirinal?
38—What is Sans Souci?
39—Who lives at 1 Downs?
40—What was the unique home of Diogenes?
41—What was the unique home of St. Simon Stylites?
42—What famous prince lived at Elsinore?
43—According to Milton, who lived at Pandemonium?
44—What house in Salem, Mass., was immortalized in a novel by Hawthorne?
45—What is the most famous cabin in fiction?
46—What famous character lived in a cabbage patch?
47—Where is "My Little Gray Home"?
48—In what famous home are the ladies urged to weep no more?
49—What is the home of the brave and the free?
50—Who wrote "Home, Sweet Home"?

[Answers on page six]

Henry Harrington, 71, Veteran Chicagoan, Dies

One of Chicago's old residents, Henry Harrington, died Monday morning in his rooming house, 6358 Union avenue. He was 71 years old. Funeral services were held Wednesday morning from the chapel at 6328 Cottage Grove avenue and later at St. Leo's church. Burial was in Holy Sepulchre cemetery. Mr. Harrington was survived by two sisters, Mrs. Margaret Short of Chicago and Mrs. Ella Lyons of Cleveland, O.

CRACK DIVERS AND SWIMMERS GIVE CARNIVAL

Ogden Pk. Event Abounds in Comedy Stunts.

Swimmers holding national and city as well as south park records displayed their ability Thursday evening at the annual water carnival held at the Ogden park pool, 65th street and Racine avenue, under the supervision of O. C. Rose, park director.

There were spectacular and fancy dives and attempts were made to break world records in the 50 yard breast stroke, 50 yard relay, and 50 yard back stroke. However, all was not serious swimming. There was much merriment over the beauty parade, nightgown relay, tug of war, walking of the greased pole, and swimming for the greased watermelon.

Bob Porter, life guard at Jackson park beach, was the feature performer at the carnival and demonstrated various fancy dives. Miss Helen Kuich and Bernard Karshen, both of Ogden park, made high dives into flaming waters. Karshen incidentally became the diving champion of the south parks the week preceding the Ogden park water carnival at the south park contest held at Sherman park. George Appel, also of Ogden park and last year's junior diving champion, also performed fancy dives.

Woman's A. C. Stars Perform.

Expert swimmers from the Englewood Y. M. C. A., Chicago Boys' club No. 4 and the Illinois Woman's Athletic club took part in the carnival. Those from the latter organization who dived and swam for the benefit of the onlookers, included Miss Jean Rowlan, 16 year old swimmer, who in March tied the world's record for the 50 yard breast stroke at the Lake Shore Athletic club; Miss Emma Shemaitas, who won the two mile lake swim for two years straight; Miss Isabelle Smith, who won the two mile lake swim last year; Miss Dagny Van Maarth, closest competitor of Miss Smith; Miss Violet Martin, best back stroke swimmer of the Illinois Woman's Athletic association; Miss Ruth Founts, junior central and national diving champion and sister of Miss Jane Fountz, national senior high board diving champion and member of the Olympic team of 1928 for the breast stroke; Miss Evelyn Kennedy, Miss Dorothy Jones, Miss Mollie Miller, Miss Evelyn Gonnerman, Miss Mary Ellen Stark, Miss Marian Dosa, Miss Maxine Reinhart, Miss Elizabeth Henny, Miss Gerry Griffin and Miss Florence Johnson.

Park's Own Performers.

Girls and boys of Ogden park who took part in the carnival included: Miss Catherine Fuller, Miss Rose Davis, Miss Ann Pendergast, Miss Helen McKendrick, Miss La Verne Trusdale, Miss Kathleen Leyden, Miss Marie Leyden, Miss Mildred Cutter, Miss Pauline Roach, Miss Thelma Erickson, Miss Irene O'Connor, Miss Helen Kuich, Miss Helen Erickson, Miss Jean Rowland, Otto Albright, Miss Dorothy Fender, Miss Erna Peltzer, Miss Ursula Peltzer, Bob Weldon, Warren Dunlop, Joe Pieske, Bob Gordon, Edward Mauk, Manuaos Gerald, Junior Mackey, John Mackey, Oswald Logan, Robert Loban, Michael Rapore, Hubert La Page and Tom Lynch.

Chicago Lawn Business Body Planning Dinner

The Chicago Lawn Business Men's association will hold a banquet early in September in celebration of the first anniversary of the organization. The committee in charge is composed of Samuel Weiss, president of the association, George Weyland, and A. L. Moore.

According to Mr. Weiss, 275 tickets to the banquet have already been sold and 500 persons are expected to attend. Members and their families may attend, Mr. Weiss said. The dinner will be held at the Palace of Pleasure, 3500 West 63d street.

WINDOW SHADES COST 19 CENTS; STILL GOOD AFTER 22 YEARS' USE

The Tribune will pay $2 for each story of the best bargain obtained in a neighborhood store, printed in the Metropolitan section. Address Bargain, Metropolitan Section, The Tribune. Make them short and snappy, writing on only one side of the paper, and print your name and address plainly.

Chicago, July 30.—Twenty-two years ago I purchased a dozen window shades, 19 cents each, at a sale in a 63d and Halsted street store. Nine of these shades, all in excellent condition, are still hanging at my windows and they look as if they're good for another ten years. I doubt if you could find many bargains equal to this.

MRS. LIZZIE BALLER.
6423 South Hoyne avenue.

BARGAIN IN SACKS.

Chicago, July 29.—My best neighborhood bargain was a dozen flour sacks that I purchased at a bakery. They cost me 35 cents and, of course, I had to soak them in kerosene to remove the printed matter. After washing them out in the usual manner, I made them into attractive muslin aprons, tea towels and baby bibs with colored pipings of bias tape.

MRS. RAYMOND J. GALLAGHER.
9421 South May street.

A FAIR EXCHANGE.

Joliet, July 28.—Last summer I bought a dark blue bathing suit at a neighborhood shop for $5. It was guaranteed not to fade but toward the middle of September, after I had worn it for several months, I noticed that the sun had begun to affect the color. I took it back, was received most courteously and given a $6 model to replace it.

J. MATTER.
405 North Eastern avenue.

Halsted St. Business Men Discuss Mutual Problems

At the instigation of Frank Rathje, president of the Mutual National bank, a meeting of Halsted street property owners was held Wednesday night at the bank building to discuss methods of insuring the future success of business on this street. Prominent business men of the Halsted street district who attended the meeting included Otto Miller, Frank Hayden, T. J. Weldon, Dr. Joe Meyers, Dr. Frank S. Tufts, and John J. Lions.

Chicago Lawn Woman's Club Gives Card Party

The Chicago Lawn Woman's club sponsored a luncheon and card party Monday afternoon at the Purity Tea club, 225 North Michigan avenue. Mrs. W. D. Lear, 3436 West 66th street, chairman of the program committee, was in charge of the affair. The proceeds will go to the club's program fund to provide talent for meetings of the approaching season.

You Pay for Good Tires whether you buy them or not

and you have more tire trouble if you don't. Tire cost per mile is always noticeably less when you buy dependable quality. Try buying Goodrich Silvertowns.

Compare These Prices:

Goodrich Silvertowns

29x4.40	$ 7.40
30x4.50	8.25
29x4.75	9.55
30x4.75	9.85
30x5.00	10.20
30x5.25	11.90
30x5.50	12.90
33x6.00	14.80

DEL'S TIRE SERVICE
John Delsanto, Prop.
TIRES AND VULCANIZING
PHONE COMMODORE 1130
352 KENSINGTON AVE.

DOWN GOES PRICES

PURE GRANULATED SUGAR In White Cloth Bags. 10 Lbs. for..... 55c
VERY BEST CEYLON TEA With a Delicious Flavor. Per Lb..... 55c
KELLOGG'S CORN FLAKES 3 Ten Cent Packages, Only 20c
LIPTON'S BEST CEYLON TEA ½ Lb. Cans, Only 39c
HEINZ'S CATSUP 25c Size. Per Bottle, Only 20c
VERY FINE JAPAN TEA With a Splendid Taste. Per Lb..... 50c
DR. PRICE'S BAKING POWDER 25c Cans, Only 19c
CAMPBELL'S TOMATO SOUP 3 Cans for..... 25c
Our Very Best Coffee, per lb., 45c
Try a pound of this coffee. Your money back if it is not as fine as you ever used.

GROGAN'S
Better Meats for Less Money
Cash and Carry Prices for All Next Week
Remember, you can make your week-end purchases at our markets on Saturdays for the same low prices that you can on Monday.

DAVIES' PERFECTION BACON Sliced. Per Lb..... 35c
SHORT LEGS FINEST SPRING LAMB Per Lb..... 32c
SWIFT'S PREMIUM FRANKFURT SAUSAGE 1 Lb. Packages 26c
FANCY SPRING LAMB CHOPS Per Lb..... 35c
OUR BEST SMOKED HAMS 10 to 14 Lbs. Each. None Better. Per Lb.. 32c
BEST NATIVE POT ROAST Per Lb..... 30c
LEAN BOILING BEEF Per Lb..... 18c
SUGAR CURED SMOKED CALA HAMS Per Lb..... 20c

CORNED BEEF
You will be surprised at the rich, mild flavor of our corned beef. The tender, sweet taste is so different from the ordinary kind sold in other markets. This is all due to the high quality of meat we buy and to our special method of curing, which has made Grogan's Corned Beef famous all over Chicago for more than twenty years.

GROGAN'S SOUTH SIDE MARKETS

6700-02 Wentworth Ave. | 825 E. 55th St. | 916 E. 55th St.
2858 E. 75th St. | 8958 Cottage Grove Ave. | 7002 Stony Island Ave.
1912 E. 79th St. | 1003-1005 E. 65th St. | 5524-26 S. Ashland Ave.
406-408 E. 75th St. | 7210 Greenwood Ave. | 5807 Racine Ave.
2525 E. 73rd St. | 7302-04 Vincennes Ave. | 656 W. 47th, Cor. Union
1617-1619 E. 69th St. | 350 W. 72d St. | 5255-57 S. Aberdeen St.
438 E. 71st St. | 7706 S. Halsted St. | 1245 W. 79th St.
8206 Stony Island Ave. | 5526 S. Halsted St. | 1222 W. 69th St.
South Bend | 8228 S. Ashland Ave. | 8911 Loomis St.
Highland Park | Bloomington | Lincoln
Kenosha

August Fur Sale

50% Off on Furs Is High Pressure Salesmanship

We give you much better value because we know how to buy. You can feel perfectly safe in choosing any fur coat from our stock; for the original fur buying was done by us months ago, and we made doubly sure by dealing with a reliable firm of traders.

OUR POLICY—THE TRUTH ABOUT FURS

Edw. Labes & Newmark, Inc.
Furriers
444 West 63rd Street
Englewood 4000

GENUINE WHITE OAK SOLES
Original Fit Guaranteed 95c Sewed On
FREE! Rubber Heels "Goodyears" With Every Order
EXPANSION OFFER GOOD THIS WEEK ONLY. BRING THIS AD.
WHILE-YOU-WAIT SERVICE
Individual Waiting Booths
10 to 15 Minute Service
SAM
The Shoe Doctor
6843 So. Halsted St.
Tel. Normal 8580
WE CALL FOR AND DELIVER

The Greatest Tire Bargains We've Ever Offered!

Here's a real tire sale, lasting eight days only—a sale that will make it pay to buy now even if you won't need tires for months.

If desired, you can make a deposit and buy at these prices for delivery any time within sixty days.



Goodrich Silvertowns

29x4.40	$7.40
30x4.50	8.25
29x4.75	9.55
30x4.75	9.85
30x5.00	10.20
30x5.25	11.90
30x5.50	12.90
33x6.00	14.80

Goodrich Cavaliers

29x4.40	$5.65
30x4.50	6.30
29x4.75	7.50
30x4.75	7.80
30x5.00	8.20
30x5.25	9.55
30x5.50	10.40
33x6.00	12.20

Goodrich Commanders

30x3½	$4.15	29x4.40	$5.20
		30x4.50	$5.90

FRANK BACKMAN
AUTO TIRES AND ACCESSORIES
VULCANIZING A SPECIALTY
PHONE PULLMAN 8462
GASOLINE AND OILS
558 WEST 120TH STREET

125 ENROLLED IN NEW SOUTH SIDE CIVIL AIR CORPS

Classes Started for Study of Aviation.

The first month in the existence of the south side council of the Chicago civil air corps has produced a total of 125 members in the council, 35 of whom have joined a class which meets every Thursday night in Armour square fieldhouse, 33d street and Shields avenue, to study aviation.

The south side council was organized by the Chicago council, which has headquarters at the Palmer house. According to Col. Paul Richter of the air commerce reserve, chairman of the national council of the civil air corps, the Chicago council eventually will be divided into north shore and the west central councils of the Chicago civil air corps.

Although the idea of the civil air corps originated in Chicago several years ago, according to Col. Richter, its first activities were begun in Michigan. However, the national council now has its headquarters in Chicago, Col. Richter said.

Opens Aviation to Everybody.

"Previously it has been only persons of financial means who could study aviation and have thereby come to understand its importance to progress," Col. Richter said, explaining that the principle behind the civil air corps was to give every one an opportunity to have at least a speaking acquaintance with aviation.

"We do not teach ground work or flying," Col. Richter said, "but take up such elementary subjects as methods and results of air transportation, elements of aircraft design and use of planes, how to keep aviation safe, engines, charting of trips, necessary ingredients to successful landing fields, cooperation with the government, how to detect airworthy planes, and various types of licenses and when required.

Promotion in the air class is made on the merit system, Col. Richter said. Although no actual flying instruction is given, those who at the completion of their air course desire to learn to fly will have sufficient information to investigate flying schools intelligently.

Study Civic Phases.

Members of the south side council meet once a month in Armour fieldhouse, although the class meets every week. The purpose of the council will be to study civic aviation interests and to sponsor those it considers worthy. At present the south side council is taking a leading part in a fight to retain and enlarge the municipal airport at 63d street and Cicero avenue.

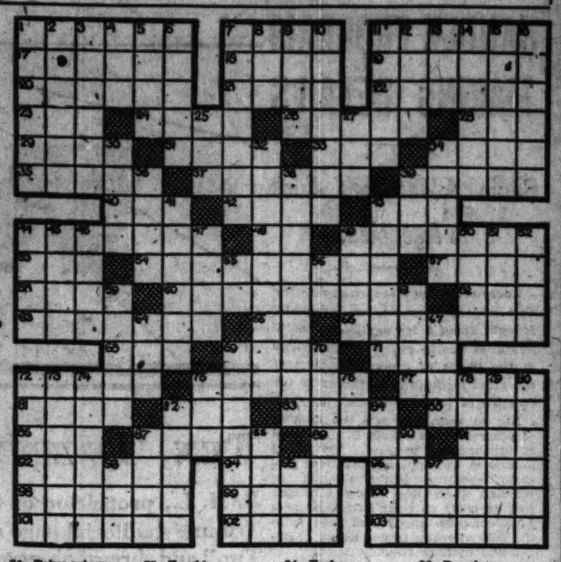
Lieut. Floyd K. Smith of Chicago, one of the oldest living flyers in point of service, is president of the national council of the Civil Air Corps. Lieut. Smith is also an executive of the Aeronautic Chamber of Commerce for Illinois. Walter H. Hoyt of the Central Banknote company of Chicago and New York is first vice president; Howard P. Dean, a banker of Los Angeles, Cal., is second vice president; Mayor John Lodge of Detroit is a member of the board, as are George Miller, managing editor of the Detroit News, and former Gov. Alex J. Groesbeck of Michigan.

The organization of the National Civic Air corps was copied from that of the Rotary club, according to Col. Richter, and it now has contact in twenty states.

Gamma Epsilon Sorority Holds Initiation Dinner

Gamma Epsilon sorority held initiation services recently when the group of members motored to the Club Princeton, 175th street and Western avenue, for dinner. The members initiated at this time were Miss Ruth Bowers, 7845 Hermitage avenue; Miss Margaret Hunt, 6720 Carpenter street; Miss Margaret Saylor, 1107 West Marquette road; and Miss Alice Smith, 1459 East 72d place.

CROSS WORD CORNER



HORIZONTAL

1—Small wheel
7—Letter clasp
11—Herrings
17—Singing bird
18—Perfumed flower
19—Goober
20—Saxon lords
21—Shield
22—Plunder
23—High hill
24—Serpent-lizard
26—Ermine
28—Chess pieces
29—Periods
31—Hurl
33—Square sail
34—Lees
35—Puzzle
37—Condiment
38—People of Wales
40—Legendary bird
42—Trudged
43—Numberless years
44—Interfered
46—Hesitant sound
48—An opiate
53—In under obligation
54—Playwright
57—Stool
58—Glit
60—Love
63—Servant in India
65—Bobolink
66—Jupiter's beloved
68—Accumulates
69—Nothing
70—One-sixteenth rupee
71—Silo
72—Safehouse
73—Jafuristes
77—Part of a coat
81—Artifice
82—Trap
83—Fall in drops
85—Poisonous reptile
86—Serpent
87—Whimpered
89—Cupid
91—Beam
92—Trifle
94—Birds' beaks
95—Discount
98—Wide open spaces
99—Chic
100—Seesaw
101—Moon goddess
102—Higher branches of learning
109—Rates of motion

VERTICAL

1—Farm tenant
2—On land
3—Sacred beetle
4—Stannum
5—Individuals
6—Receipts of stolen goods
7—Beacon light
8—Ship's record
9—Egyptian deity
10—Pounded
11—Billet of wood
12—Carbonized vegetable matter
13—Strike
14—Beast
15—Musical harmonizers
16—Smell
24—Explode
27—Possessive pronoun
30—Irrational
32—Expanding
34—Repairs
36—Disposed of
38—Allotted
39—Court
41—Ere
43—Bury
44—Philippine Malay
45—Water pitcher
46—Tooth of a comb
47—Renovate torn clothes
49—Continent
50—Ayes
51—Nominate
52—Greek letters
55—Chinese measure
56—"Personality"
59—Receiver of a gift
61—Metal peg
64—Cover
67—Jagged edge
69—Horn of a snail
70—Takes prisoner
73—Clutches
75—Trouble
76—Knight's title
78—A Captain Kidd
79—Puffed up
80—Strata
82—Treasure up
84—Harbors
87—American pioneer
Quaker
88—Remnant
90—Percolate
93—Contend
95—Flying mammal
97—Insect

[Answers on page six]

LUTHERANS OF WOODLAWN GIVE HAVEN TO YOUTH

Immanuel Provides Social Activities.

[Continued from page one.]

Rev. C. E. Paulus, and he and Mrs. Paulus began their work Aug. 16, 1914.

Buy Site Near U. of C.

In 1917, in order that a Lutheran church might be located near the University of Chicago, the Woman's Home and Foreign Missionary society of the general synod, purchased a lot at the corner of Kenwood avenue and 64th street. The frame dwelling on the lot was repaired and preaching services begun with the Rev. John St. John as pastor.

Because of the rapid change in conditions in the neighborhood of the Immanuel church on 43d street, and the Rev. Mr. St. John having accepted a call at the Great Lakes Naval Training station, it was thought advisable to continue the work in Woodlawn with the assistance of a lay reader and to hasten the sale of the old church that all efforts might be put into the work at Woodlawn.

Dedicated in 1924.

Services were held in the Woodlawn Masonic temple until the new parish house was ready as a temporary place of worship. The new church was dedicated Sept. 21, 1924.

The membership and the council having worked harmoniously and faithfully to move forward in the face of difficulties summed up their feelings over their success with the words, "This is the Lord's doings and is marvelous in our eyes."

The Rev. Mr. Paulus is president of the church council and building committee; C. W. Howe is vice president; C. E. Braum, recording secretary; H. P. Johnson, financial secretary; A. L. Mortensen, treasurer, J. A. Hauder, treasurer of the building fund.

Miss Remor Iverson is church secretary; Miss Jane Berhenke is organist and director of music; W. C. Brown caretaker.

Committees of Church.

On the various committees are: finance, C. W. Howe, J. A. Hauder, A. L. Mortensen, H. P. Johnson, E. L. Miller, F. E. Ringham, and Paul Hanson; house, C. M. Anderson, Joseph Larson, F. H. Richards; athletic, P. C. Rees, Robert Nickerson; religious education, G. F. Neilsen, H. S. Bechtolt, Mrs. J. M. Zimmerman, Miss Louise Howe; music, C. E. Braun, Mrs. Emma Ohlhues, P. Hanson; ushers, G. I. Wolff, E. Anagnost, A. H. Roseen, C. Strathman, C. Workman; publicity, Paul Hanson, H. Twietmeyer.

H. Twietmeyer is Sunday school superintendent. Chester Steele is assistant. Miss Mary Emrich is corresponding secretary; David Hagman, recording secretary; Russell Thulin, assistant secretary; Miss Louise Volmuth, treasurer. Miss Louise Maurer and Miss Faith Paulus are pianists; Mrs. E. Ohlhues, chorister. Mrs. H. Schroeder, Mrs. C. W. Howe, Miss Leota Thulin, Louise Howe, Mrs. J. M. Zimmerman, and Miss Anna Anderson are department heads.

Mrs. Katherine Demarais is president of the Woman's Bible class; Marie Klauser president of the Friendly Bible class; Melvin Maurer, president of the Luther League; Mrs. Edwin B. Frank, president of the Missionary society; Miss Marion Fisher, president of the Young People's Missionary society; James Christensen, president of the Light Brigade; Mrs. E. Anagnost, president of the Aid society; Mrs. W. Christensen, president of the Mothers' circle; and G. I. Wolff, president of the Brotherhood. Mr. Wolff is also vice president of the Brotherhood of Chicago.

SUGGESTS CITY LEND SCYTHES TO CUT WEEDS

A suggestion that the city should lend large scythes to civic organizations came first among several proposals for betterment of the community made at the recent semi-monthly meeting of the Fifteenth Ward Non-Partisan club, held at 2848 West 59th street.

This plan was suggested following a request by Arnold H. Kegel, commissioner of health, that such organizations cooperate with the city in cutting down the ragweed, which obstructs the view at intersections, causing needless accidents, and causes hay fever.

At the suggestion of E. W. Strecker, president of the club, members decided to cut the weeds with small scythes until such time as a large scythe could be obtained.

Sorority Enjoys Outing.

Members of Omicron chapter of Thalia national sorority spent the last week at the dunes. Miss Lois Hough, 10621 Wood street, is president of the chapter and was chairman of the committee in charge of the week's outing.

500 COMPETE IN FIELD MEET OF PLAYGROUNDS

Annual Event Held at Ogden Park.

The annual track and field meet sponsored by the Chicago Playground council was held yesterday at Ogden park, 65th street and Racine avenue, at 2 p. m. The council includes all city playgrounds, small parks of the Lincoln, south and west park systems, and playgrounds conducted by the board of education bureau of recreation.

Honorary officials of the relay included a representative of each agency belonging to the council. They were Walter Wright of the city bureau of recreation; William J. Schultz, superintendent of recreation for the west park commission; Edward Wheeler, superintendent of the Lincoln park board of recreation; V. K. Brown, superintendent of the south park recreation department, and Herman Fisher, director of the board of education bureau of recreation. H. G. Reynolds assistant superintendent of recreation for the south park, was referee.

Approximately 500 persons, including juniors, intermediates and seniors, both boys and girls, were scheduled to take part in the meet. The event held special interest for the participants because of the fact that the semi-final and final in the track events will be finished at the Chicago police meet to be held at Soldiers' field Saturday, Aug. 24.

Clerks of the course were D. K. Penny, director of McKinley park; Ralph U. Nelson and M. R. McLean.

Timers included E. R. Hazen, Paul Staff, W. Keans, C. P. Mustard and E. Johnson. Roy Lucas acted as announcer and the following were judges in the various events: F. Brauch, L. Tortorelli, B. McNabb, J. Barron, J. H. Morris, J. V. Simons, M. Taft, B. Todd, H. Brennan, and K. Stevenson.

Auburn Lions Directors to Plan Fall Activities

A meeting of the board of directors of the Auburn Park Lions club will be held Tuesday night at the Mutual National bank to discuss plans for fall activities. David Nelson is president of the Auburn Lions and Charles Pasal is secretary.

GATELY BROTHERS
THE PEOPLES STORE
ROSELAND 11201-17 Michigan Avenue CHICAGO
The Big Store on the South Side

27th ANNIVERSARY SALE
Beginning Monday, August 5

5 Great Dollar Days

Five Great Dollar Days are headliners among the special attractions of this Sale—and there are scores of other money-saving opportunities equally important.

125,000 Copies of Our Sale Newspaper

now being mailed tell the story of the great savings this sale offers. The outstanding values featured below for Monday and Tuesday are typical Anniversary Sale bargains. Multiply them by the scores of other specials prepared for this sale and you will get some idea of the magnitude of the event and its importance to all who would save money.

No Mail or Telephone Orders on Dollar Day Specials

Selected Bargains from—
Monday's Dollar Day Specials

$1 Package of 10 Gillette Razor Blades
2 Packages for $1
81x99 In. Seamless Bed Sheets, $1 Each
Women's Rayon Bloomers
2 For $1
Ironing Pad And 2 Covers All 3 for $1
Silk Chiffon Hose, $1
Pure thread silk, full-fashioned picot tops; in atmosphere, white taffe, blonde, nature, pearl, flush and sun tan, strictly first quality
Men's Work Shirts Blue Chambray 2 for $1
Bacon Armour's Sliced Nugget 3 Pounds for $1
Stone Crocks, 10 Gallon, $1
Kotex 12 in a Box 4 Boxes for $1

Selected Bargains from—
Tuesday's Dollar Day Specials

50c Luxor Face Powder
3 Packages for $1
Hope Muslin
10 Yards for $1
Kleanoleum Floor Covering
6-foot width 3 Square yards for $1
20x40-Inch Bath Towels
Extra large, extra heavy; 35c quality; slightly imperfect
5 For $1
Boys' Wash Pants Sizes 6 to 12; 98c quality 3 Pairs for $1
Congress Playing Cards
All new novelty backs, bridge size
2 Decks for $1
Boys' "Billy Goat" Hose
Black or Cordovan; sizes 6 to 11
4 Pairs for $1
Glove Silk Bloomers
Sateen and Venise; satin elastic tops. Choice at $1
Mixing Bowls
Pyrex; 1-quart size
Set of 5 Pieces for $1

Wednesday Is Rummage Day
Hundreds of Bargains—in All Sections of the Store.
Come and Shop for Them.

The Greatest Tire Bargains We've Ever Offered!

Here's a real tire sale, lasting eight days only—a sale that will make it pay to buy now even if you won't need tires for months.
If desired, you can make a deposit and buy at these prices for delivery any time within sixty days.



Goodrich Silvertowns
29x4.40 ..... $7.40
30x4.50 ..... 8.25
29x4.75 ..... 9.55
30x4.75 ..... 9.85
30x5.00 ..... 10.20
30x5.25 ..... 11.90
30x5.50 ..... 12.90
33x6.00 ..... 14.80

Goodrich Cavaliers
29x4.40 ..... $5.65
30x4.50 ..... 6.30
29x4.75 ..... 7.50
30x4.75 ..... 7.80
30x5.00 ..... 8.20
30x5.25 ..... 9.55
30x5.50 ..... 10.40
33x6.00 ..... 12.20

Goodrich Commanders
30x3½ ..... $4.15 | 29x4.40 ..... $5.20
30x4.50 ..... $5.90

ADAMS BROS.
ROAD SERVICE
ROSELAND TIRE SERVICE
DISTRIBUTORS
GOODRICH—SILVERTOWNS Tires and Tubes
Vulcanizing Our Specialty
25 East 111th Street, Chicago, Ill. COMMERCIAL 1418

SOLES—HEELS
HALF SOLES
—and—
Rubber Heels



PUT ON
(Sewed or Nailed)
98c
A Pair of Shoe Laces FREE with each order
For men's, women's and children's shoes. Genuine oak leather and best quality rubber heels used. Work done while you wait, or called for and delivered. Entire satisfaction guaranteed.
Shoe Repairing Section—Downstairs Store.
GATELY BROTHERS
THE PEOPLES STORE
11201-17 MICHIGAN AV.
Roseland Chicago

Let Us Renovate Your Mattress
And Make It Good As New
Price $3.50 and Up
ENGLEWOOD BEDDING CO.
522 West 63rd St. Englewood 3936



HELLO!
Oakland 1386?
Thebest Laundry?
My neighbor has been having wonderful success with her laundry—she always gets such fine work—reasonably. I understand you do her laundering—tell me—do you give everybody such nice work at those low prices?
YES, MADAM, WE MAINTAIN A UNIFORM HIGH STANDARD OF WORK AND CAN ASSURE YOU THE MOST REASONABLE PRICES.
And another advantage in our service—we always use Ivory Soap.



THEBEST LAUNDRY Co. INC.
All that the name implies
PHONE OAKLAND 1386

SALE OF RADIO LICENSES BARRED, COUNSEL HOLDS

Is Violation of the Act of 1927.

Radio licenses, like automobile tags, cannot be sold, mortgaged, or leased without the consent of the federal radio commission, Bethuel M. Webster Jr., general counsel of the commission, holds in an opinion of section 12 of the radio act of 1927. The legal view has been given on account of the raising of the question upon the presentation of petitions for renewals. In one instance recently the commission found an applicant who apparently was making a business of obtaining and selling licenses at a profit.

Section 12 is intended, Mr. Webster says, "to prevent development of the theory of property rights in the use of frequencies or in the right to communicate by radio"; also "to prevent the making of any profit based on the sale of a license" and the acquisition of stations by ineligible or undesirable persons.

"The actual assignment of the license itself without consent of the commission," Mr. Webster said, "is clearly a violation of section 12, since it amounts to a transfer of control. Moreover an outright sale of station apparatus, where the effect is to put an unlicensed vendee into possession and control is not permitted.

"During the license period the act prohibits any termination of the mortgagor's control, whether that control is terminated by default, repossession or foreclosure.

"A lease which is so drawn as to constitute a mere sale of time allows the lessor to retain control of the use or operation of the station, to continue financially responsible for the debts of the station and to continue its management is not objectionable.

"On the other hand, a lease which puts into the hands of a lessee the station management, which the commission in issuing a license has placed in the hands of the lessor licensed in accordance with the standard of public interest, would, in effect, be an assignment of license and therefore void."

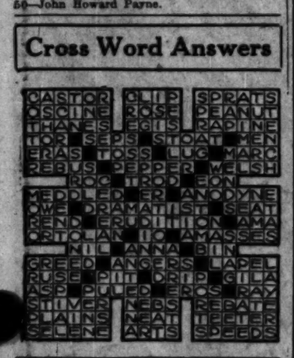
Ask Rezoning of Half Mile Section for Apartments

An ordinance to rezone for apartments a half mile square in the neighborhood of 63d street and Crawford avenue will be taken up next month by the city council committee on buildings and zoning. Ald. Thomas F. Byrne [15th] recently presented to the committee an ordinance rezoning the district bounded by the alley north of 63d street, the alley west of Crawford avenue, the alley south of 59th street, and Keeler avenue. A public hearing will be held on the proposal early next month.

Answers to Quiz on Famous Homes

1—The White House, Washington, D. C.
2—6 street.
3—Calvin Coolidge.
4—George Washington.
5—Monticello.
6—Theodore Roosevelt.
7—In a log cabin in Kentucky.
8—Springfield, Ill.
9—Richmond, Va.
10—Natahaniel Hawthorne.
11—Henry D. Thoreau.
12—Thomas A. Edison.
13—Henry Ford.
14—Douglas Fairbanks and Mary Pickford.
15—The Vanderbilts.
16—Sulgrave manor.
17—Shakespeare's.
18—Anne Hathaway's cottage.
19—Charles Dickens.
20—Charles Dickens.
20—George Bernard Shaw, who recently moved away, and Sir James Barrie, who still lives there.
21—Buckingham palace.
22—Windsor castle.
23—It is the official residence of the British prime minister.
24—It is the official country home of the prime minister.
25—King George.
26—King Arthur and his knights of the round table.
27—Haddon hall.
28—Robin Hood.
29—Mary Stuart, queen of Scots.
30—Andrew Carnegie.
31—Joan of Arc.
32—The palace de l'Elysee.
33—The Louvre.
34—The royal palace near Paris, built by Louis XIV.
35—Empress Josephine, wife of Napoleon.
36—The Vatican.
37—The royal palace in Rome, home of the Italian royal family.
38—It is a royal palace at Potsdam, Germany, built by Frederick the Great.
39—The former kaiser, Wilhelm II.
40—A tub.
41—The top of a pillar, where he lived for thirty-seven years.
42—Hamlet.
43—Satan and his associates.
44—The House of Seven Gables.
45—"Uncle Tom's Cabin."
46—Mrs. Wiggs.
47—In the west.
48—"My Old Kentucky Home."
49—"Columbia, the Gem of the Ocean."
50—John Howard Payne.

Cross Word Answers



BE A SECRETARY, STENOGRAPHER OR BOOKKEEPER

A few months under our system of Individual Instruction fits you for a better paying position. Day and Evening Classes. Enter any Monday.

Call, Write or Phone Our Nearest College

METROPOLITAN BUSINESS COLLEGE
DAY & NIGHT SCHOOL

11826 S. Michigan Ave. Pullman 6594
9008 Commercial Ave. S. Chicago 1144
6309 S. Ashland Ave. Prospect 2805
634 & Princeton Ave. Wentworth 2227

Inside the Loud Speaker

BY QUIN RYAN.

Let's pretend that we're back in the days of the war again, and we're listening to the radio on the afternoon of July 27, 1918. The announcer is speaking to us from the ringside of the Jack Dempsey and Fred Fulton fight at Harrison, N. J. Jack Dempsey was not yet champion, nor even much of a celebrity. It was a whole year before Dempsey met Willard. Here goes:

ANNOUNCER — Good afternoon, ladies and gentlemen. This is W-G-N, broadcasting the Jack Dempsey-Fred Fulton fight direct from the baseball park in Harrison, New Jersey!

They're rioting out here in this ball park right now! We can hardly hear ourselves talking, this howling, screaming mob is making so much noise. There's been a rush on the high price seats down there in the baseball field by the customers in the less expensive sections, and the Harrison police force has just been helpless. Look at 'em go!

Wait a minute—there's somebody scrambling up into the ring now—wait'll we see who it is. It's Ed Curley, and he's raising his hands for silence. Don't look as if he'll get it—there comes another mob down from the grandstand in a raid on the ringside seats! Listen to 'em howl!

Ed Curley is the man who brought Fulton and Dempsey together for this fight, that will unofficially give one of them the heavyweight boxing championship, since it seems to be the general opinion that Jess Willard will never leave his Kansas farm and the cows and the chickens to come out and defend his title.

It's almost seven o'clock, and since Curley has promised to start the fight promptly at that hour, we've got very little time left to tell you about the details of this scrap. Jack Dempsey is the twenty-two year old youngster who's come up in heavyweight circles like a flash in the last two years. He's been bowling over the star heavies right and left, winning most of his contests with a K. O. sock in the first round. He's trimmed the best of the lot—Willie Meehan, Gunboat Smith, Porky Flynn, Billy Mike, Bill Brennan, and Carl Morris.

Very nearly we didn't have a fight here today. Fred got himself into something of a mess with the draft board early this week, and for a time it looked as if Fulton would be grabbed by the government sleuths and slapped into the army. Fred hadn't appeared before the New York draft board owing to the fact that the notices sent him had strayed on the way, but everything has been satisfactorily explained, and Fred was given a clean bill of health.

This fight means a lot to Fred Fulton. Only Dempsey stands between him and Jess Willard. While Jess has been loafing out on that Pottawatomie farm of his in Kansas, Fred has been making fistic hay in the ring, and everything is set for his scrap with Willard if he puts Dempsey away. He may have to wait until the end of the war, but if he can put "One Round Jack" to sleep decisively this afternoon, he'll have first crack at the titleholding Kansan's crown, which Willard packed away in the moth balls after he won it from Johnson, and which has rarely been seen since.

Jack Kearns, the man who is managing Dempsey thinks that Jack is head and shoulders above Fulton and every other heavyweight in the field —even Willard—and he's willing to let his protégé try to prove it.

Both men appear fairly well matched, and many experts figure that they'll last out the full ten rounds. They're hard hitters, but neither looks to be a hard enough hitter to knock the other down. If anybody's got the edge, it's Fulton.

Whee! There's a yell! It's Fulton coming down the aisle on his way to the ring! Fred Fulton, the big, tall, lean Minnesota boy who wants to win the world's championship! The crowd is giving him a great cheer as he comes up the aisle and swings through the ropes and into the ring!

Mike Collins, his manager, is with him, and a gang of seconds, water boys, trainers and camp followers. They think he's the coming champion of the world. Fred is showing the crowd a great big grin.

Fred looks fit and ready for the battle, and Ed Curley, the promoter, has joined the little crowd in Fulton's corner and he's talking to him. Curley probably wants to promote the Willard-Fulton fight for the championship.

Wait a minute! What's that! There's more noise! It's Dempsey this time—Jack Dempsey, the twenty-two year old bruiser from Nevada, who has been heaving the best of the heavies right and left for the last two years. He's coming down the aisle to the ring, almost fighting his way through the mob that's clogged up the passages ever since they raced in from the cheaper seats at the edge of the field.

Jack Kearns is with him, and a group of seconds and trainers. Dempsey looks like a big surly boy. He's wearing an old torn red sweater, and there's a two day's growth of whiskers on his chin and jowls. His face and body are brown—he's been doing a lot of training in the sun. He's just scowling—not smiling as Fulton was when he came in the ring, and he looks every inch the fighter.

Now the new chocolate-colored boxing gloves have been dumped on the floor, and the seconds are sorting them out. Jack Kearns has wandered over to Fulton's corner to take a look at Fred's bandages on his hand, and Mike Collins has gone into Dempsey's corner to do the same thing. Jack has pulled off that red sweater, and now they're fitting the gloves on the hands of both the fighters.

Here comes the announcer signalling for quiet. Here's the dope as he shoots it to us with that megaphone voice—ten rounds, no decision, between Jack Dempsey, 189 pounds, and Fred Fulton, 202 pounds.

Now the referee is calling the men to the center of the ring for their final instructions. Fred comes out of his corner with his bathrobe draped over his shoulders, and he's smiling as he steps to the center of the ring. Jack still is wearing that scowl, and he's looking at the floor as the referee talks to them. Ten rounds—no decision—eight ounce gloves—and behind the smiling face of Fred Fulton and the scowling mask of Jack Dempsey there is the same thought—that a decision won't be necessary. A few weeks ago in Chicago Jack Dempsey told THE TRIBUNE'S boxing editor that he intended to knock out Fulton in one round, and he looks as though he intends to do it.

Now they've gone back to their corners. Ed Curley is up in the ring now, the announcer is introducing him, and he's getting a hand from the crowd! Ed is saying something, but we can't hear what it is in all the din.

Now they're clearing the ring for action. Jack Kearns is whispering into Dempsey's ear as the two fighters face each other across the ring and wait for the gong. The seconds are scampering out of the ring.

There's the bell! Round one! Dempsey is out of his corner and in the center of the ring in a flash. Fulton comes out with a smile on his face. They spar for a moment! Fulton sticks out his left hand with a widening grin. What's this Dempsey got? he asks himself. Wow! That's what he's got! Dempsey lands a hard right to the heart! It hurt Fulton. He didn't expect it. A clean blow just above the heart! Look at Dempsey tear in. He's forcing Fulton back against the ropes—Dempsey lands a left hook to the jaw—Dempsey has Fulton groggy—Dempsey has him groggy from two punches! Now their wrestling a bit—Fulton is still groggy O. Dempsey starts a right hander from his shoes. . . . on the jaw. . . . Fulton is down. . . . Fred Fulton is on the mat. . . . He's just crumpled up and gone down . . . . there's the count. . . . he strains his body. . . . there's a look of pain on his face. . . . taree . . . . four . . . . Mike Collins, his manager, implores him to get up. . . . Dempsey stands over him scowling. . . . seven . . . . eight. . . . Fulton writhes in pain. . . . He lifts his body a foot from the floor. . . . his head hangs over the lower rope. . . . Dempsey is waiting, fists clenched. . . . Jack Dempsey has knocked out Fred Fulton! Dempsey wins in the first round!

Bring on Jess Willard!

SPECIALISTS NOW HANDLE PROGRAM MAKING DETAILS

Radio Advertisers Look to Agencies.

Radio broadcast's evolution into the field of big business has gradually brought about a segregation of activities until nearly every department is in the hands of specialists. One of the most significant markings is the creation of program specialists.

Nto so very long ago the making of programs was wholly in the hands of broadcasting stations. The trend is now in the opposite direction; program sponsors either directly or through their advertising agencies seek to build up their entertainments as a complete entity and take it to the station ready to use its air facilities and nothing else.

William B. Murray, vice president and general manager of an organization specializing in program building, recently explained how program making came to be a specialty.

Like Editorial Department.

"We do the sort of work that the editorial department of a publication does," he said, "or you might limit it even more than that and say we are like the art department of a publication.

"But naturally, as sponsors came to have a better understanding of radio broadcast, they wanted to control their representation on the air. The result was that their advertising agencies began to study radio very intensively. Some advertising agencies have built up what are really very good radio departments. But even with expert script writers, expert production men, expert musical impresarios, they still need artists to express the ideas they create and so naturally they have to come to us or whoever controls the talent they wish."

Mr. Murray told how program services at first were merely booking agencies for talent.

"But," he said, "we soon learned that we would have to go the whole route in order to fairly represent our artists as well as satisfy the sponsors who engaged them.

Like Theatrical Production.

"Each radio period is a complete theatrical production. It requires the combined and related effort of all the wisdom and experience and talent that any such enterprise deserves. Consequently it became necessary to organize a group of experts in every phase of radio production, quite apart from the artists who finally appear before the microphone."

This means not only a large permanent staff of professional radio folk, but also a considerable physical equipment, such as studios, library, technical equipment. The musical library of Mr. Murray's organization for radio use solely is reputed to be worth more than a quarter of a million dollars. It is the largest and most complete collection of its kind in the world.

"Nowadays," Mr. Murray stated, "advertising agencies are the point of contact in most of radio's important programs. The broadcasting stations and the broadcasting chains sell "time on the air" to sponsors through the advertising agencies. The sponsors no longer look to the stations for entertainment facilities; they look to their advertising agencies. Some of these agencies have created export radio departments. These look on us as an expert art service, ready to supply them with talent to fit the copy they create. Other advertising agencies lean on us entirely, asking both copy and art service, so to speak."

WGN PROGRAMS

416.4 METERS — 720 KILOCYCLES

TEN, TWENTY, THIRT—! . . . . . .

R. H. L., proprietor of the middle column of The Tribune's editorial page called the "Line o' Type or Two" and shrewd observer for radio folks' entertainment, treats tonight. Back before the days of the nickelodeon, Dick Little was an ardent apostle of the vaudeville stage and variety stars in general. He gives an amusing cross section of the antiquated mode of entertainment as seen from the topmost dizzy rows of the Sweat Box. 8:45.



Richard Henry Little.

CHILDREN'S CONCERT

They play their best music for the children. Sometimes lazy tunes that shepherds have sung or piped on eerie pipes. Sometimes laughing songs that elves have learned from water tumbling over stones in a young brook. Stories, too, there are. They speak familiarly of Pan and his ilk who have youth sealed up safely within them. The music is by the W-G-N Symphony Orchestra responding enthusiastically to the baton of Gaston Du Moulin. Be gay and begin the concert at 5:45.

JEAN GOLDKETTE . .

A bomb has dropped in the dance music world. Victor Young, prominent young orchestrator and violinist—Van Fleming, inspiring tenor and guitarist—Bill Herring, who plays an elastic trombone that croons as Sophie Tucker wishes she could—Jack Cordaro, who licks out the dirty runs on any of half a dozen saxophones and toots a merry break on a clarinet—they're all members of Jean Goldkette's most famous of radio bands. Sunday's their big day. 1:30, 2:25, and 11.

PATRICIA ANNE MANNERS
The little Blue Soprano
POPULAR TUNES
by the W-G-N studio
DANCE ORCHESTRA
Violin choir
Thermo-proof Entertainers
7:45

OLD TIMER
The philosopher of the ether in His Sunday Evening Discussion with
PAT BARNES
Hear them tonight
7:00

TOM, DICK and HARRY
Three High Hat Harmonists and one well behaved guitar
Old and New Favorites
5:30, 7:45, 11:30

Superb
Dance Music
Studebaker Champions
8:45

BASEBALL
compliments of Baskin
CUBS vs. BROOKLYN
WRIGLEY FIELD
Quin Ryan
2:55

LARRY LARSEN
2:00, 6:30

REAL HARMONY
by the
PULLMAN PORTERS
9:45

MARK LOVE
Basso
The Sunday Hymn
1:15

LAWRENCE SALERNO
Picturesque Neopolitan Songs
1:30

Tomorrow's Tribune
Fresh news from the first editions of tomorrow's paper
10:00

Hooplas and Hisses

Request for Prisoner's Song

Chicago.

Gentlemen:
I understand that you solicit criticism. Here it is. We are absolutely unable to listen through one of the performances of the Hungry Five. If there ever was an assinine program, this is it. If the five were sentenced to the federal prison for a stretch, few of your patrons would refuse to join the celebration.

W-G-N FAN, 5.

Discontented

Wauconda.

Dear Hungry Five:
If I could but express in a convincing way the admiration I have for your work, and tell you how thoroughly I enjoy your fun making, I would be content. I can never retire until I have heard what you boys have to play and say. May I live long to hear, "Ein, zwei, drei, spiel!

Very sincerely,
GRANDMA BUSCHEIEK.

DETAILS OF TODAY'S W-G-N PROGRAM

SUNDAY, AUGUST 4

Chicago Daylight Saving Time

DAYTIME

11:30 to 12—Digest of the Day's News.
12 to 1—Reading of the Tribune Comics.
1 to 1:15—Hickey & Johnson, guitarists.
1:15 to 1:30—Mark Love, basso.
1:30 to 2—Jean Goldkette and His W-G-N Dance Orchestra.
2 to 2:25—Larry Larsen.
2:25 to 2:55—Jean Goldkette and His W-G-N Dance Orchestra.
2:55 to 4:30—Baseball: Cubs vs. Brooklyn, compliments of Baskin.
4:30 to 5:30—Arabian Nights Entertainment.
5:30 to 5:45—Tom, Dick and Harry, harmonists.
5:45 to 6:30—Children's Concert.

EVENING.

6:30 to 7—Larry Larsen, organist.
7 to 7:20—Pat Barnes and Old Timer.
7:20 to 7:30—Drake Concert Ensemble.
7:30 to 7:45—Coon-Sanders Nighthawks.
7:45 to 8:15—Therm-O-Proof Entertainers.
8:15 to 8:45—Atwater Kent Program.
8:45 to 9:15—R. H. L.'s Air Line.
9:15 to 9:45—Studebaker Champions.
9:45 to 10—Pullman Porters.
10 to 10:10—Tomorrow's Tribune.
10:10 to 10:40—Frank Roberts, tenor; W-G-N Symphony Orchestra.
10:40 to 11—Coon-Sanders Nighthawks.
11 to 12—Jean Goldkette and His W-G-N Dance Orchestra; Tom, Dick and Harry, harmonists.
12 to 12:20—Coon-Sanders Nighthawks.

PROGRAM HIGHLIGHTS

[Central daylight saving time.]

2:30 P. M.

Columbia network. Hudnut Duberry musical program to WMAQ and chain stations.
WCBD [277], Zion City. Choir; service.
WENR [345], Chicago. Variety program.

2:45 P. M.

WMAQ [448], Chicago. Cubs vs. Brooklyn; also W-G-N.

3 P. M.

Columbia network. Cathedral hour to WABC, WEAN, WFBL, KOIL, WCAU, WJAS, WISN, WADC, KMBC, WGHP, WMAL, WCAO, WOWO, WKBW, WCCO, WFBM, KMOX, WSPD.
NBC system. Sunday Forum to chain stations.

5:30 P. M.

W-G-N [416], Chicago. Children's concert.
NBC system. Angio Persiano to KYW, WJZ, WBZ, WBZA, WBAL, WHAM, KSTP, WKBC, KDKA, WLW, WJR, KWK, WREN, KOA, WTMJ.

6 P. M.

KYW [294], Chicago. Orchestra; organ.
WCFL [309], Chicago. The Rev. Copeland Smith.
WGES [226], Chicago. Ensemble.
NBC network. Cathedral hour to KFAB, WIL, WRHM.
WMAQ [448], Chicago. Concert.

7 P. M.

Columbia network. La Paulina hour to WMAQ, WABC, WFBL, WCAO, KMOC, WJAS, WOWO, WCAU, KOIL, WLBW, WMAL, WADC, WKBC, WFBM, WISN, WMAK, WNAC, KMBC, WEAN.
NBC system. Enna Jettick melodies to KYW, WJZ, WBZ, WHAM, KDKA, WJR, KWK, WREN, WTMJ, WHAS, WSB, WLW, WFAA, WSM, WOAK, KPRC, WKY, KSTP, KYHS, WMC, KOA, WEBC, WBAL.

7:15 P. M.

WCFL [309], Chicago. Orchestra.
WMAQ [448], Chicago. Musical program.

7:30 P. M.

Columbia network. Sonotron concert to chain stations.
WMAQ [448], Chicago. Vocal; concert.

8 P. M.

Columbia network. Majestic Air theater to WBBM, WABC, WNAC, WEAN, WREC, WFBL, WMAK, WCAU, WJAS, WADC, KMBC, WKBC, WGHP, WHK, KOIL, WISN, WCCO, WCAO, WOWO, KMOX, WSPD.
WCFL [308], Chicago. Orchestra.
WENR [345], Chicago. Talk; recital.

8:15 P. M.

NBC system. Atwater Kent concert to W-G-N, WEAF, WRC, WCAE, WWJ, WDAF, KSM, KSD, WGR, WEEI, WGY, WFI, WTAM, WOW, WSB, WMC, WFAA, KPRC, WOAI, WSAI, WOC, KSTP, WTMJ.

8:45 P. M.

NBC system. Baldwin concert to KYW, WJZ, WHAM, WJR, KDKA, WBZ, WLW, WREN, WTMH, KSTP, KWK, WBAL, WKBC.

9 P. M.

KYW [296], Chicago. Week-end party.
Columbia network. Columbia feature to WBBM, WABC, WNAC, WEAN, WFBL, WMAK, WCAU, WJAS, WADC, KMBC, WKBC, WBK, WLBW, WMAL, WGHP, KOIL, WCAO, WOWO, KMOX, WSPD.
WENR [345], Chicago. Edison symphony.
WMAQ [448], Chicago. Feature music.

9:15 P. M.

KYW [294], Chicago. Week-end party.

9:30 P. M.

Columbia network. Russian music to WMAQ and other chain stations.

10 P. M.

W-G-N [416], Chicago. Tomorrow's Tribune.
WMAQ [448], Chicago. Feature; orchestra.

CALUMET PARK BOYS ORGANIZE ENGINEER CLUB

Twenty-five boys at Calumet park, 98th street and Lake Michigan, have organized the Junior Engineers club, under the direction of W. J. Dempsey, park director. The boys are busily engaged these summer days in constructing model bridges, skyscrapers, electric trains, elevators, and complete towns from one of the largest Meccano sets in the city. The latest achievement is the construction of a model airplane that runs by electricity.

The membership includes the following boys: Bud Erickson, Rudolph Cumino, Donald O'Byrne, Gordon Nordstrum, William Pierce, John Petermack, Clarence Motz, Earl Winebrenner, Robert Wills, Ray Bork, Harold Motz, Tony Alviani, Salvino Colarelli, Tony Matz, Anthony Bublich, and Frank Zoonkovich.

Goodrich Silver Fleet Celebration Specials



Goodrich Silvertowns	Sizes	Goodrich Cavaliers	Goodrich Silvertowns	Sizes	Goodrich Cavaliers
$7.40	29 x 4.40	$5.65	$10.20	30 x 5.00	$ 8.20
8.25	30 x 4.50	6.30	11.90	30 x 5.25	9.55
9.55	29 x 4.75	7.50	12.90	30 x 5.50	10.40
9.85	30 x 4.75	7.80	14.80	33 x 6.00	12.20

Blackhawk Tools, Victor Gaskets, Vesta Batteries, Champion Spark Plugs, Battery Cables, Ignition Parts, Mobiloil, Polarine, Pennsy, Red Crown Gasoline, Dayton Fan Belts, Mazda Lamps, Radio Tubes, Piston Rings, General Auto Supplies and Household Electrical Supplies.

OPEN 7 A. M. TO 9 P. M.

CLEARING MOTOR SALES
5617 W. 63rd Street
Phone Prospect 1528.

Performance Proves
PERRYMAN TUBES



CLEAR reception, full volume, long dependable service—that's how Perryman Tubes prove their worth. Achieving success because of their Patented Bridge and Spring—features exclusive to Perryman Tubes alone—Always giving that clear tone, that greater volume, those extra hours of service—that better reception—making Perryman Radio Tubes one of the fastest sellers in the business today!

Ask your dealer about the famous Patented Perryman Bridge and Spring.

Let Perryman performance convince you!

Perryman Electric Co., Inc.
McCormick Bldg.,
332 South Michigan Ave., Chicago

PERRYMAN RADIO P TUBES

MARK WHITE PK. WILL CELEBRATE 25TH BIRTHDAY

Plan Track and Water Events Aug. 17.

A tennis tournament, track and field meet and baseball game, climaxed with the annual water carnival, will be combined to make up the celebration of the 25th anniversary of Mark White Square park, 29th and Halsted streets, Saturday, Aug. 17.

Twenty-five years ago the residents of the district known as Bridgeport celebrated the opening of this park, one of the first to be established in the small park system. A well equipped park was a rarity in those days and it doubtless was with a great thrill of civic pride and community interest that the people of Bridgeport gazed upon the completed project, for which ground was broken Aug. 17, 1904. The park bears the name of Mark White, an early superintendent of the south park system and a tireless worker in its upbuilding.

Same Equipment Today.

The fact that Mark White Square was ultra-modern when it was built is proven in the fact that the same auditorium, gymnasium and swimming pool are in use today, with only the few necessary changes required by increasing attendance.

The program in celebration of the anniversary is in charge of J. Lackey, 4641 Talman avenue, director of the park, with the assistance of his instructors, H. Dunham of 5315 Drexel avenue and Miss Perle Nachbar, 4737 North Whipple street.

The track and field events will include a 50 yard dash and running broad jump for boys under 15 years, the same events for girls under 15; 100 yard dash and running broad jump for boys under 17; the same for girls 15 and older, and a 100 yard dash, one-half mile run, and running broad jump for boys 17 years or older. The field meet is scheduled for 1:30 p. m., and will be followed by the senior men's horseshoe tournament. The tennis tournament will be held in the morning.

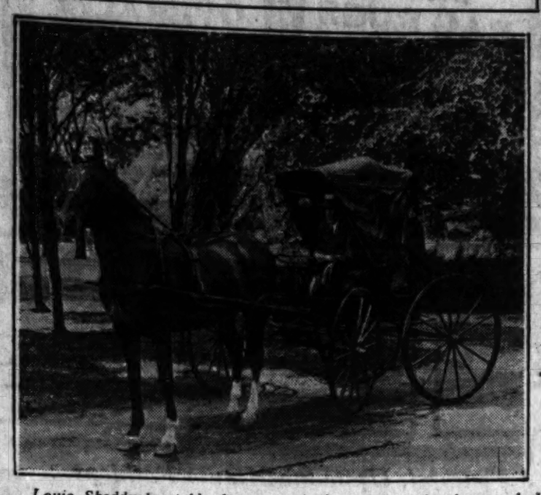
Events in Water Carnival.

Walking the greased pole, barrel tilting, an obstacle relay in which an exchange of clothes will be made, a fight for a greased watermelon, and a beauty parade and contest by the boys, will make up part of the water carnival, which will also include a serious demonstration of life-saving devices by representatives of the Red Cross, races, relays, and diving contests, in which boys and girls of the park will participate.



Richard Henry Little.

Loyal to Friends of 41 Years



Louie Shadduck, stable foreman of the south parks, has worked with horses for forty-one years, and somehow his sense of loyalty won't permit him to adopt an automobile for his daily tours of the park system. [TRIBUNE Photo.]

Tours Parks Daily in Buggy; One Auto Ride Enough for Him

While airplanes are breaking speed and endurance records, while crack trains are carrying travelers to distant corners of the country in time that would amaze railroad passengers of twenty years ago, and while automobiles are traveling at a 35 mile an hour clip over boulevard systems, Louie Shadduck, who has been stable foreman for the south park commission more than thirty-three years, still uses a horse and buggy for his daily tours.

Residents in the vicinity of Jackson and Washington parks know Louie well, for every day, rain or shine, for twenty years he had taken a ride through those parks. He has watched automobiles slowly crowd him to the far right hand side of the road where his horse trots along today, keeping out of the way of the gas buggies and smiling at the speeding motorists who throw back good natured remarks as they pass him.

Bought His Buggy During Fair.

Louie purchased during the World's fair the buggy he still uses every day, while his horse, Tom, is more than ten years old. Louie allows nobody but himself to harness Tom for his daily ten mile trot.

When Louie was asked why he would not purchase an automobile he said that at the age of 74 and after working around horses all of his life he could not forsake his friends for their successful rival, the automobile. "I'll stick to Tom and the old buggy," Louie asserted.

When Louie went to the south park commission stables more than 41 years ago as a hostler, a fine horse was the mark of a man's position in the world. Nowadays, Louie declared, a man must have three $15,000 automobiles and an airplane before he is recognized as a "somebody."

Compares Horses in Fairs.

Louie recalled that during the 1893 World's fair the south park commission used more than 130 horses. He regretfully remarked that during the 1933 World's Fair there will be no need for horses and that even the thirty horses that remain will stand in the stables or do odd jobs around the parks while trucks do the work at the fair grounds.

He is one of the oldest employes of the park board and he has watched the system, which in 1888 included Jackson, Washington, Gage and McKinley parks, add more than thirty small parks.

"After working with horses for more than forty-one years," Louie said, "and after watching the automobiles crowd them out of their rightful place, I could not possibly join that parade and leave them. Although I have taken one ride in a car to see how it feels, I will never buy one nor do I believe I ever will get into another one. I am content with Tom and the buggy."

LAUNCH PLAN TO ENHANCE BEAUTY OF 95TH STREET

Ridge Civic Council Will Push Improvement.

Contending that the 16 foot space which will be left unpaved when the 76 foot 95th street is completed will mar the beauty of Beverly Hills' thoroughfares, members of the Ridge civic council are considering plans for the beautification of that street from Western avenue to Ashland avenue, according to Robert Blackburn, president of the organization.

The 16 foot space will be left unpaved with the hope that it will be used in the future for a car line. Mr. Blackburn, however, pointed out that he could see no future possibility of using this stretch as a car line and it would be to the best interests of the residents of the community if the space were beautified by the planting of low shrubs and grass.

Suggests Improving Street.

The suggestion that the street be improved was made by J. William Howard, 9351 Pleasant street.

"The plan is a good one," said Mr. Blackburn, "and a practical one. It will be another way in which to guard the beauty of Beverly Hills. The financial end of it could be handled by the civic council at an estimated cost of one dollar to each property owner for one-half mile north and south of 95th street. The total cost of the improvement will probably amount to $1,000."

Alderman Backs Plan.

Mr. Blackburn brought the matter to the attention of Ald. O. E. Northrup [19th] in order to learn whether the city would permit the beautification of the street. The alderman expressed himself in favor of the improvement, but could not put any light on the subject in regard to gaining the city's permission. He promised, however, to do everything in his power to gain the permission of the city council.

PROTESTANT GROUP DEDICATES LOCATION FOR CHILDREN'S HOME

Dedication ceremonies of the site for the proposed National Protestant Children's Home and Training School at Illiana Heights, Ill., which were held last Sunday, were attended by many south side residents. Other Chicagoans who are interested in the movement and who aided in the campaign to raise funds to purchase the site also attended.



MRS. W. S. HART. [Monfort Photo.]

Principal speakers at the dedication were the Rev. R. R. Weismiller, pastor of the Reformation Lutheran church, 80th street and Jeffery avenue, and Mrs. Walter Scudder Hart, 6454 Minerva avenue, founder and honorary national president of the Protestant Women's National Civic federation.

W. R. Jasper, 6400 Normal boulevard, secretary of the board of trustees of the institution, was in charge of arrangements for the dedication exercises and presided at the service.

Following the ceremony, persons attending the dedication held an outing on the grounds, which are on the Kankakee river. Swimming, boating, and fishing were features on the picnic program.

Construction of the first of a group of buildings which will make up the institution is scheduled to be started in the fall. According to Mr. Jasper, the structure will be ready and in full operation early next year.

SOUTHWEST SIDE BODY AIDS MOVE FOR TAX REFORM

Arrangements have been completed for a meeting at the city hall Tuesday night at which representatives of civic organizations throughout the city will discuss means of obtaining reductions in taxes through reforms in local government, according to T. P. Quinn, chairman of the committee in charge. The tax reduction movement is being sponsored by the Northwest Federation of Improvement Clubs, an association of the leading civic groups of the northwest side.

Civic, business, and improvement clubs of the south side and foreign language newspapers, more than 700 organizations in all, have been invited to attend the meeting, which will be held in the city council chambers at 8 o'clock. M. A. Seymour, secretary of the Southwest Federation of Improvement Clubs, has announced that his group is prepared to lead south side organizations in support of the tax reduction movement.

The program of the meeting will include an introductory address by Mr. Quinn and general discussion of the problem at hand by delegates from the various groups represented. Temporary officers of the civic body will be elected and the drive for reform will be launched.

The new association will be composed of private citizens and no officeholders will be affiliated, according to Mr. Quinn.

Mrs. Charles Frank Elected by Golden Rod Society

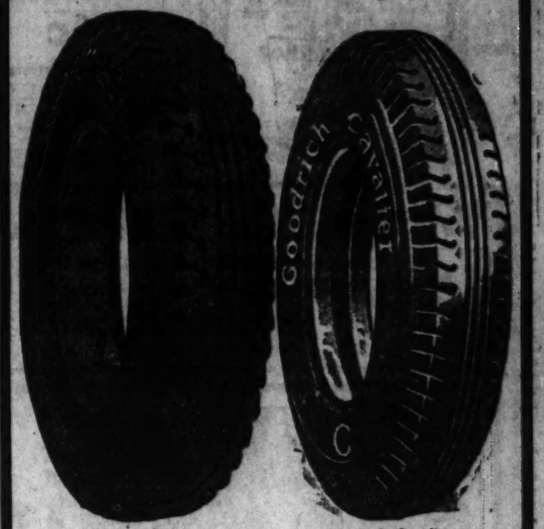
Mrs. Charles Frank, 5649 South Racine avenue, was installed as president of the Golden Rod Ladies' Benefit society at a recent meeting of the organization. Other officers installed were: Vice president, William Finnegan; recording secretary, Miss Anna Hurley; financial secretary, Mrs. Frank Gengenbach, and treasurer, Mrs. Bert Hart.

Gives Sermon on Faith.

"The Shipwreck of Faith" will be the subject of a sermon by the Rev. Clinton C. Cox, pastor, at the services this morning at the Drexel Park Presbyterian church, 64th street and Marshfield avenue.

THE SILVER FLEET IS IN TOWN TODAY

Look at These Goodrich Bargains



Goodrich Silvertowns		Goodrich Cavaliers	
29x4.40	$ 7.40	29x4.40	$ 5.65
30x4.50	8.25	30x4.50	6.30
29x4.75	9.55	29x4.75	7.80
30x4.75	9.85	30x4.75	7.80
30x5.00	10.20	30x5.00	8.20
30x5.25	11.90	30x5.25	9.55
30x5.50	12.90	30x5.50	10.40
33x6.00	14.80	33x6.00	12.20

Used Tire Bargains—Vulcanizing—Complete line of Auto Accessories—Vesta Batteries—Batteries charged and rebuilt. Batteries called for and delivered. Open every day in the week.

DE LUXE TIRE CO.

2 Stores

6418 So. Western Ave. Phone Hemlock 6099

3040 So. Ashland Ave. Phone Stewart 4019

The Chicago Tribune Is the World's Greatest Newspaper

FATHERS, SONS OF 111TH ST. "Y" PLAN OUTING

"Food cooked just like mother's" will be the aim of a score or more fathers and sons of the 111th Street Y. M. C. A. who will auto to Palos Park next Tuesday and prepare their supper out-of-doors.

Each couple will take along their own food. Fathers and sons who have no automobiles will be taken care of by those who have. They will leave the "Y" at 6:30 and expect to be back before 10 o'clock. Mr. Edward Menke, 41 West 111th place, is chairman of the evening.

Reservation and information cards may be obtained from Mr. Premer at the local "Y."

Hamilton Players Dine.

Eight members of the Hamilton park players were guests at a party given by Miss Grace Williamson at her home, 6720 Lowe avenue, last week. Miss Margaret Musser, who will be married on Aug. 17, was a special guest.

St. Cecilia's Parish Goes on Picnic Today

St. Cecelia's parish, 45th and Wells streets, will hold a picnic today in Oaks grove, 119th street and Archer road. Chairmen of the committees in charge of the affair are Thomas Haggerty, executive committee; Mrs. Mary McCune, prizes; James Ivens, dancing; Mrs. D. L. Hewson and Mrs. R. I. LaRue, dinner; P. J. McKenna, transportation; and Tom Moloney, advertising. Those in charge of the booths are Thomas Cronin, Mrs. John Boyle, Peter O'Neil, John Carroll and Mrs. Thomas Cronin.

Beverly Hills Boy Scouts Mourn Death of Leader

The recent death of W. F. Blackford, 1626 West 105th street, is being mourned by Boy Scouts of Beverly Hills as well as his friends and business associates, according to Chicago scout officials. Mr. Blackford was vice chairman of the Ridge community scout organization and a member of the troop committee of troop 607, sponsored by the Bethany Union church, 103d and Wood streets.

GIVE RECEPTION FOR TWO SONS, RECENT GRADS

In honor of their sons, Lester, who just received his law degree from the University of Chicago, and Oscar, who was recently graduated from Englewood High school, Mr. and Mrs. J. Plotkin, 6119 South Whipple street, gave a reception and dance last Sunday. More than 150 guests were present.

Lester Plotkin will enter the offices of a downtown firm in the fall. Oscar Plotkin, who was on the honor roll during his entire four years at high school, will enter the premedical department of the University of Illinois.

Among the guests present were Miss Ann Sachar, Miss Gertrude Cowen, Miss Rose Benson, Miss Beatrice Friedberg of Houston, Texas; Miss Florence Golenternek of Tyler, Texas; Miss Lillian Newberger, Miss Shirley Plotkin, Miss Jeanette Greenberg, Miss Florence and Miss Sarah Swiren; Miss Mathilda Ernstein, Miss Gertrude and Messrs. Ben Sachar, Jack Greenberg, Max Swiren, Harry Rosenblatt, Maurice Ritter, Johnnie Leone, N. Einhorn, Charles Aaron, Phillip Robert Friedberg of Houston, Texas; Clarence Schlyppen, Mr. and Mrs. Samuel Pines, Mr. and Mrs. S. King, Mr. and Mrs. L. Davis, Mr. and Mrs. A. Hilfman, Mr. and Mrs. Maurice Hilfman, Mr. and Mrs. Louis H. Hilfman, Mr. and Mrs. L. Fingerhood, Mrs. R. Greenberg, Mrs. H. Friedberg of Houston, Texas; Mr. and Mrs. Joseph Sidney Werlin, Mr. and Mrs. L. Swiren, Mr. and Mrs. J. Hoffman, the Rev. and Mrs. R. Farber, Mr. and Mrs. R. Sclypen, Mr. and Mrs. Clarence Sclypen, Mr. and Mrs. Louis Dworkin, Mr. and Mrs. L. Zfassman, Mr. and Mrs. D. Sclypen, Mr. and Mrs. Samuel Fassman, Mr. and Mrs. T. Baer, Mr. and Mrs. Hyman Friedberg, and Mr. and Mrs. M. Eber.

South Side Kiwanians Attend Meeting in Loop

Members of south side Kiwanis clubs traveled to the Hotel Sherman Thursday to attend the annual meeting of the All-Chicago Kiwanis club. Horace McDavid, who was elected president of Kiwanis International at the recent convention at Milwaukee, was the special guest and principal speaker.

Delta Chi Gamma Members Splash at Jackson Park

Members of Delta Chi Gamma sorority held a splash party last week at Jackson Park beach. Those who attended the affair were: Miss Bee Anderson, Miss Mildred Anderson, Miss Tess Ringbauer, Miss Betty Lackner, Miss Marian Seaberg, Miss Helen Peterson, and Miss Dorothea Hassfeld.

Odd Fellows to Frolic Sunday in Jackson Park

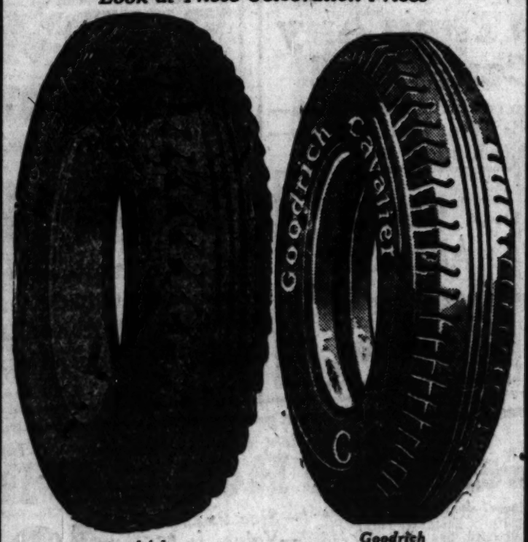
South Side Odd Fellows will picnic in Jackson park next Sunday. The outing is being sponsored by the members of the Jericho club, an organization composed of Odd Fellows. Games, various contests, and athletic events have been planned for the day's program.

Substitute Pastor Today.

The Rev. E. A. Gilmore, representative of the Illinois Baptist convention, will preach at this morning's services at the Foster Park Baptist church, 54th and Justine streets. He will occupy the pulpit in place of the Rev. Ralph Nordlund, pastor, who is on his vacation.

THE GOODRICH SILVER FLEET IS IN CHICAGO TODAY

Look at These Celebration Prices



Goodrich Silvertowns		Goodrich Cavaliers	
29 x 4.40	$ 7.40	29 x 4.40	$ 5.65
30 x 4.50	8.25	30 x 4.50	6.30
29 x 4.75	9.55	29 x 4.75	7.50
30 x 4.75	9.85	30 x 4.75	7.80
30 x 5.00	10.20	30 x 5.00	8.20
30 x 5.25	11.90	30 x 5.25	9.55
30 x 5.50	12.90	30 x 5.50	10.40
33 x 6.00	14.80	33 x 6.00	12.20

Greasing—U. S. L. Batteries—Standard Oil Products—Lion Oil—Complete Line Auto Accessories—Battery Service

STRUMIL'S SERVICE STATION

103rd and Throop Streets

Phone Cedarcrest 0795

You may buy on budget? Certainly . . .

In this great selling event, as well as at all other times, all purchases of wearing apparel of $25 or over at convenient budget payments with up to six months to pay—small carrying charge.

The West Side's Greatest Store

L. KLEIN

Halsted-14th & Liberty

COME OUT OF THE BEATEN PATH

Hart Schaffner & Marx Boys' "Prep" Suits

The high school boys' suit from the Hart Schaffner & Marx shops, smart new styles, in blues, tans, and all the other colors now in demand, sizes 15 to 20 yrs., $25 values, choice at 16.85

Never before such a successful sale!!

as proven by the great throngs of men who have been in our Clothing Section ever since the selling began—tomorrow again

Hundreds of fine, brand new

HART SCHAFFNER & MARX SUITS

(No other makes included in this sale)

$21.85



THE most important clothing event in the history of Chicago because here are new regular garments, each style, pattern and color individually selected and recently purchased direct from Hart Schaffner & Marx by us. The Hart Schaffner & Marx woven label, bearing also the L. Klein name—as illustrated here—ON EVERY SUIT—LOOK FOR IT.

Every Size 33 to 54

Every proportion for every figure. Stouts, Slims, Stubs, Portlys, Shorts, Longs, Short Stouts, Long Stouts.

HART SCHAFFNER & MARX — L. KLEIN CHICAGO

Suits for men and young men

EVERY garment in this great Hart Schaffner & Marx stock perfectly tailored, fresh from the H. S. & M. tailor shops, of fine all-wool woolens

In the Wanted Styles
The Wanted Colors
The Wanted Patterns

Bear This in Mind every suit in this sale is fresh and new—every suit in this sale would be good value at $40. Many of these suits would sell above $40.

NO CHARGE for Alterations

J. & P. Coats' Thread
12 Spools, 35c
Best 6 cord. Black or white. No. 40, 50, 60 and 70. (12 limit.)
Shinola Shoe Polish Can, 5c
(Limit 2 Cans)
Becker-Ryan—Main Floor.

35c Values!
MEN'S HOSIERY 16c
Newest fancy patterns. Rayon and cotton mixed. Large variety.
Becker-Ryan—Main Floor.

Men's "Newport"
UNION SUITS 1.29
Made of finest rayons. White or flesh colors. Two button styles. The fit, the finish and the service will amaze you. Sold regularly at $2.00.
Becker-Ryan—Main Floor.

59c Value!
Little Tots' Sun Suits 29c
Made of fancy percales, broadcloths, etc. Sizes to 4. Unequaled values!
Boys' Dept.—Second Floor.

Women's Broadcloth
COSTUME SLIPS 33c
Regular 69c values. In Flesh, White, Peach or Pink. Sizes 36 to 44.
Becker-Ryan—Second Floor.

27x54 Inch
RAG RUGS 53c
These "Hit and Miss" rag rugs usually sell at $1.00. Size 27x54 inches, fringed ends.
Becker-Ryan—Third Floor.

"Union Made"
OVERALLS 1.19
"Lyon Brand" Overalls and jackets. Made of heavy blue denim. Sizes to 44. Worth $1.59.
Becker-Ryan—Main Floor.

Men's Khaki
PANTS 69c
Chicago's lowest price for men's khaki twill pants. Well tailored. (2 pair limit.)
Becker-Ryan—Main Floor.

Women's Rayon Hose



Service Weight—Made to Sell at 75c
You'll like these beautiful, finely woven rayon hose. They have fashionseam backs and high spliced heels. Popular colors. Slight substandards of 75c grades. Specially priced for Monday, pair
39c
Becker-Ryan—Main Floor.

BECKER-RYAN & Co.
HALSTED AT 63RD STREET
No Mail, Phone or C. O. D. Orders—Right Reserved to Limit Quantities

$1.25 KONJOLA 66c

50c Rubbing Alcohol, pint	29c	1.25 Flit or Flytox	89c	35c Palmolive Shaving Cream	19c
$1 Fayre Reducing Salts	69c	$5 Borden's Malted Milk	3.59	1.50 Russian Mineral Oil	79c

1.25 Bayer's Aspirin Tablets—66c
Becker-Ryan—Main Floor—No Mail, C. O. D. or Phone Orders. Right Reserved to Limit Quantities.

Cool! Stylish! Serviceable!
New! Summer DRESSES



Regular Dollar Values
66c
Also Jiffy Dresses and Smocks!
A wonderful assortment of beautiful summer dresses. They're made of fast color Prints and Percales in styles you will like. All fast colors. Cut full sizes.
Becker-Ryan—Second Floor.

DR. GARDNER'S COMFORT Footwear
Steel Arch Support
Values to $5.00



Hand Turned Flexible Soles
EEE Lasts
Steel Arch Support.
Sizes 4 to 9.
Stylish! Durable and Most Comfortable. One, two and three strap and tie styles. Made of Patent Colt, Brown or Black Kidskin. Exceptional values. On sale Monday. Pair,
2.95
Becker-Ryan—Main Floor.

Youthful, Up-to-the-Minute Fashions
Sale! Silk DRESSES
Values to $7.00
3.00
Printed Crepes, Tub Silks
Flat Crepes, Silk Broadcloths
Beautiful Silk Taffetas
Sleeveless, long sleeves and ensembles. Popular colors. Some are classed as substandards. Sizes 16 to 48.
Becker-Ryan—Second Floor.



All Silk **Pongee 39c**
Natural color only. 33 inches wide. 39c per yard.
2nd Floor.

Cotton **Silkolines 12½c**
For comforters. Fancy printed designs. 36 inches wide.
2nd Floor.

Printed **Sateens 25c**
Assorted color combinations. Regular 39c value!
2nd Floor.

Curtain **Panels 25c**
Filet, shadows and marquisettes. 22 to 45 in. wide. 1¼ to 2¼ yards long.
1st Floor.

Canton **Crepes 49c**
Black only. 40 in. wide. 1.69 value. 49c per yard.
2nd Floor.

Newest **Cretonnes 12½c**
Florals, Birds, Stripes, etc. 36 inches wide.
3rd Floor.

Wool **Batting 2.98**
Fleece Down, Moth Process, 72x90 in. 3.48 value.
2nd Floor.

Window **Shades 29c**
Standard colors, 29 to 33 in. by 6 ft. Slight imperfections.
3rd Floor.

Awning **Shades 89c**
Striped Canvas, 24 to 30 inches wide. 6 ft. long.
3rd Floor.

Jacquard **Towels 29c**
Heavy, Double thread Terry. Assorted colors.
2nd Floor.

Special! Part Wool Plaid Blankets, Pr., 2.98



"Lady Pepperell" Sheets
Solid Colors—Labeled "Kittery"—Neatly Hemstitched
Produced by the famous "Pepperell" Mills but labelled "Kittery" because of minor blemishes. Size 81x99 inches. Shell Pink, Light Blue, Nile Green, Maize, Helio and Rose. $2.98 values (4 limit). Extra special, each at
1.29
45x36 Pillow Cases to match, plain or hemstitched. On sale Monday. Each.....49c
Becker-Ryan—Second Floor.

66x80 Inches—$4.98 Value



One of the outstanding values in our "August Blanket Sale." Double bed size, sateen binding. Blue, Rose, Tan, Grey, Lavender, and Green. Worth 4.98. On Sale Monday, Special, pr.,
2.98
Becker-Ryan—Third Floor.

$2.98 Rayon Spreads
Seamless—Size 81x105 Inches
Wonderful value in beautiful, lustrous rayon bedspreads. Handsome colorings of Rose, Blue, Lavender and Gold. Neatly scalloped. Usually at $2.98. On Sale Monday, very special,
1.69
200 Yards 54-in. Felt Table Padding. Regular $1.69 value. While lot lasts. Yd., 69c
Becker-Ryan—Second Floor.



Chicago's Lowest Price!
BANNER SATEEN
35c Value, Yard
17c
All First Quality! Cut from full bolts. Black, White, Navy and 25 other shades. 36 in.
Becker-Ryan—Second Floor.

50-Inch Drapery DAMASK
Regular $1.00 and $1.69 Values
Closely woven, very fine quality. Stripes and allover patterns. Rich colorings. Special, yard,
69c
Becker-Ryan—Third Floor.

"Crestwood" Seamless Sheets
6 Different Sizes—Values to $1.89
81x90 72x99 81x99 63x90 72x90 81x108
Choice **$1**
Becker-Ryan—Second Floor.

Chicago's Lowest Price!
Borden's Fast Color Fabrics
"Sondra" Prints
"Zephyr" Prints
"Moyra" Batiste
Very Special, Yard
19c
Becker-Ryan—Second Floor.

Printed Tub Silks
Regular $1.19 Value!
All Silk! Beautiful patterns and designs. 32 inches wide. On sale while lot lasts, yd.,
66c
Becker-Ryan—Second Floor.

CELANESE Printed Voiles, Yd.
Chicago's Lowest Price. Reg. $1.39 val. Extra fine and sheer. Tan on navy grounds. While 3,000 yards last. Reduced for Monday only, yd.,
39c
Becker-Ryan—Second Floor.

Ruffled Curtain Sets
5 Piece Sets! Values to $1.39
Very beautiful! And so low in price! Made of marquisettes with grenadine dotted ruffles. Specially priced for Monday, set,
59c
Becker-Ryan—Third Floor.

Advance Models!
Felt Hats
For Early Fall Wear
2.66



Superior quality felt hats that are well worth $5.00. Chic shapes—all headsizes.
—Madeira Wine
—Maracaibo Brown
—Madelaine Blue
—Gateaux Tan
—Black and Navy
—English Green
Becker-Ryan—Second Floor.

More Maytag Washers Are Sold Here Than Any Other Two Standard Makes Combined!



This Week Try a Maytag for a FREE TRIAL. No Expense. No Obligation.

No hand-rubbing even on cuffs and collar bands—
Big balloon wringer rolls never break buttons—
Solid cast aluminum tub, will never wear out!

Over One Year to Pay for the MAYTAG

The most recent improvement on the Maytag is the Roller Water Remover—the safest, handiest and most efficient method of soap and water removal known. It is altogether different from the ordinary wringer with two large soft rolls. The upper roll of the Maytag is soft, the lower roll hard. The large upper roll being elastic and springy, easily yields to pressure, molding itself over seams, wrinkles and lumps of clothing, always maintaining the same even contact at all points no matter how irregular, thus removing the soap and dirt-ladened water evenly from all parts of each garment. Buttons and snaps are not broken or even loosened.

Liberal Allowance for Your Old Washer

BUDWEISER Malt and Hops
100% Pure Barley Malt
Set, 53c
Tens of thousands of cans sold to satisfied users. Rich flavor. Malt and Hops or Hop Flavored Malt.



Becker-Ryan—Main Floor.

Monday! A Remarkable Sale of Useful, Wanted Everyday Items!
SALE! HOME NEEDS



Beverage Bottles, quart size, 12 for.....
Stone Jars, with handles, 6 gallon size...
Adjustable Bottle Cappers, each.....
Floor and Woodwork Varnish, ½ gallon..
White Enamel, for walls, woodwork, qt.,
Dry Hand Mops, easy to use, each.....
"Ball" Mason Jars, quart size, 12 for.....
"Universal" Vacuum Bottles, pint size...
"Polar" Pure Aluminum Colanders.....
4 Piece Cannister Sets, complete.....
Drum Shaped Fish Bowls, 2 gallon size...
6 Piece Imported Nappy Sets.....
No Burn Ironing Pad and Cover.....
Pantry Stools, folding style, fully rodded..
69c
Becker-Ryan—Basement.

Sale! Boys' Needs



Wash Suits
All Wool Caps
1-Piece Pajamas
Blue Denim Playalls
Broadcloth Blouses
Wool Knickers
Blue Denim Overalls
Your Choice **59c**
Becker-Ryan—Second Floor.

Sold on Convenient Monthly Payments—No Interest—No Extras
Genuine Royal Wilton Rugs
A liberal savings on high grade, beautifully designed rugs. Finished with linen fringed ends. Slightly creased from hanging on display rack. Limited quantity for Monday's selling.
—Size 9x12 ft.
—Values to $75
—Pay as Low as $5 Down.
49.50

FELTOLEUM FLOOR COVERINGS
3 Yards Wide—Sq. Yd.
Will cover room of average size without piecing. Assorted patterns. Slight imperfections. On sale Monday, sq. yd.,
39c
Becker-Ryan—Third Floor.

Jute Velvet STAIR CARPET
Durable and attractive. Slight mis-weaves. On sale, yard,
89c

's Khaki
NTS
9c
lowest price
khaki twill
ll tailored. (2
—Main Floor.
OLA
66c
d to Limit Quantities.
Jacquard
Towels
29c
Heavy, Double
thread Terry. As-
sorted colors.
2nd Floor.
2.98
lot lasts. Yd., 69c
ago's Lowest Price!
orden's
t Color Fabrics
ra" Prints
"Zephyr" Prints
"Moyra" Batiste
ery Special, Yard
19c
—Rear Entrance—Second Floor.
ISER
Hops
Malt
Budweiser
BARLEY MALT SYRUP
ANHEUSER-BUSCH
ST. LOUIS, MO. U.S.A.
Extras
Rugs

METROPOLITAN SECTION

Chicago Sunday Tribune

THE WORLD'S GREATEST NEWSPAPER

AUGUST 4, 1929.

Neighborhood News. Churches, Clubs, Schools. Radio Programs.

S—

LUTHERANS OF WOODLAWN GIVE HAVEN TO YOUTH

Immanuel Fosters Social Activities.

BY ONEY FRED SWEET.

Woodlawn Immanuel Lutheran church has always been interested in her young people, and when the new church and community center was erected in 1924 at Kenwood avenue and 64th street, full provision was made for facilities that would care for social and athletic activities.



REV. CLARENCE E. PAULUS. [Waters Photo.]



C. W. HOWE.

The Rev. Clarence E. Paulus begins his fifteenth year as pastor of the church this August. During his ministry the spiritual life of the church has been deepened. Into the work, the pastor and his wife, with the consecrated men and women of Immanuel, have encourage serious thought and high enthusiasm. Their efforts have been greatly rewarded.

C. W. Howe, a member of the congregation, is credited with probably having done more for clean athletics for young men than any other Lutheran layman, and the present recreational equipment is the realization of his dream of many years.

Organized Baseball League.

In 1915, through Mr. Howe's efforts, the Lutheran Baseball league of Chicago was organized. This organization had such a rapid growth and was so successful that overtures were made by the Sunday School asscoition of Cook county requesting the Lutheran Baseball league to accept teams of other denominations, which request was gladly granted.

As the league grew it was thought best to change the name to the Church Athletic association of Chicago, taking in all Protestant denominations. The association has grown until today there are more than 62 baseball teams and more than 100 basketball teams. Track meets are held both summer and winter at Stagg field.

The Immanuel team has won six cups for baseball and bowling. This season Albert Marquardt, director of athletics, again sees his team as baseball champions.

Leading by Three Games.

"Our team," says Mr. Marquardt, "has won eleven games this summer and lost but one. We are leading the league by three games and have only three games yet to play."

Yesterday the Immanuel team played the Drexel Park M. E. team at Washington park. Next Saturday afternoon the Immanuel team will play the Trinity church team.

Players are ineligible for these contests who have not attended a church service twice a month. There is a fine spirit of fellowship among the players on the Immanuel teams—a comraderie that lasts through the years. Last May, when Immanuel church entertained 300 delegates of the Illinois synod, it was the baseball team that served the banquet.

Hold Vesper Tea.

During the winter season the young people of the church hold a vesper tea every Sunday evening that is most popular with university students. There is a social hour from 6 to 7 o'clock, and a devotional service from 7 to 8.

Another young peoples' activity is the Friendly Bible class made up of a group of forty business girls. Members of this group who wish to entertain their friends during the week are allowed to use the parlor without charge.

The church has a volunteer chorus of 25 voices that is noted for its trained talent. During the spring, the chorus provided a program of music, the compositions for which were written by a member of the congregation, Mrs. Eugenia Wirick.

Thus Immanuel church is dedicated to the purpose of making spiritual, educational and recreational contributions to all persons or groups who live, work and play in the community of Woodlawn.

Grows from Mission in 1898.

The history of Immanuel church dates back to 1898 when at the fall meeting of the northern conference of the synod of northern Illinois a committee was appointed to interest itself in the forming of an English Lutheran mission on the south side. Several informal meetings were held at the home of the Rev. A. J. Hesson, 4328 Calumet avenue.

Place for a regular service was obtained by the renting of Wilcox hall, 43d street and Champlain avenue. The Rev. Charles P. MacLaughlin, a student at Susquehanna university, was eventually called as the regular pastor. In 1900, the Sunday school was organized.

In 1903 a house of worship was built and the church began to grow. The Rev. B. F. Grenoble succeeded the Rev. Mr. MacLaughlin. During the services of Dr. and Mrs. Grenoble, the church developed both numerically and spiritually. The Rev. D. W. Michael was pastor between 1912 and 1920. A call was extended to the

[Continued on page five.]

JUVENILE BATHING BEAUTIES STRUT IN CONTEST



Juvenile pulchritude abounded in the junior bathing beauty contest of the Club Casa del Mar, 74th street and the lake. The picture at the left shows the entrants before the audience, which consisted largely of proud mammas. Center: Patricia Wagenseller, the queen. At the right are all of the winners. Left to right: Nancy Alkire, who ranked third; Marguerite Cole, fourth; Shirley Clemensen, sixth; Patricia Wagenseller, first; Shirley French, second; and Jean Mahlberg, fifth. [TRIBUNE Photos.]

Hundred Wee Beach Beauties Vie in Contest

Little girls in colorful beach pajamas and sandals, sun-back bathing suits, or more elaborate swimming garb of silk with matching turbans—nearly a hundred of them—and all under ten years old, with their hair freshly curled by an adoring mother, were entered in the finals of the junior bathing beauty contest held Saturday afternoon, July 27, at the Club Casa Del Mar beach and esplanade, 74th street and Lake Michigan.

Patricia Wagenseller, 7751 Phillips avenue, youthful beauty of nine years, was awarded first place. Patricia, who is 52 inches tall and weighs 56 pounds, was adjudged an almost perfect child by those selecting the winners. Her prizes included a bathing suit, large basket of flowers, and a week's vacation at Powers lake, near Genoa City, Wis., for herself and her mother, with all exepenses paid.

Other Winners Listed.

The five other winners, all of whom received a bathing suit as a prize are: Shirley French, 7809 Saginaw avenue, 7 years old, second place; Nancy Alkire, 7420 Chappell avenue, three years old, third place; Margaret Cole, 7206 Oglesby avenue, 3 years old, fourth place; Jean Mahlberg, 7357 Dante avenue, eight years old, fifth place, and Shirley Clemansen, 4 years old, 8009 Kingston avenue, sixth place.

The judges committee consisted of four men and four women selected by Frank L. Nett, chairman of the Casa Del Mar beach committee, and included Dr. Paul A. Rosborough, Thomas J. Walsh, W. A. Netsch, Le Roy Northam, Mrs. R. E. McKee, Mrs. Harry R. Kadlec, Mrs. Frank L. Nett, and Mrs. L. F. Northam.

List of Those Entered:

The children entered in the contest, all of whom were the daughters of members of the club, were:

Marjorie Engler, 7814 Euclid avenue; John Mahlberg, 7537 Dante avenue; Vada Jean Shoomaker, 7269 Coles avenue; Betty Irwin, 7420 Merrill avenue; Louise Eaton, 6844 Crandon avenue; Olive Wilhelms, Ruth Wilhelms, Hortense Wilhelms, Jean Wilhelms, Mary Wilhelms, all of 7354 Clyde avenue; Alice Hudelson, 7353 Clyde avenue.

Roberta Phillips and Jean Phillips, 7650 Saginaw avenue; Lovise Mercer and Katherine Mercer, 8313 Throop street; Shirley Virginia Clemensen, 8009 Kingston avenue; Alga Messar and Dolores Messar, 7424 Kingston avenue; Vita Herron, 7000 South Shore drive; Millicent Janet Lawrence, 7509 Stony Island avenue; Catherine Beulah Lawrence, 7509 Stony Island avenue; Elizabeth Damsel and Mary Lee Damsel, 7657 Stewart avenue; Laurel Hooker, 935 West Harquette road; Doris Hocke, 2630 East 74th place; June Drew and Claudia Drew, 8012 Essex avenue; Cynthia McCarthy and Ruth McCarthy, 7133 Coles avenue; Mary Dunbar Frazier, 7609 Luella avenue; Nancy Jean Pasal, 8145 Merrill avenue; Billie Towell, 7955 Yates avenue.

Others Who Took Part.

Margaret Cole, 7206 Oglesby avenue; Patsy Adams, 7047 Clyde avenue; Elizabeth Hedges and Florence Joan Hedges, 3700 97th street; Phyllis Nilson, 8150 Merrill avenue; Betty Jane Joukema, 8159 Morgan street; Barbara Van Dellen, 8158 Sangamon street; Betty Jane Power, 1859 East 79th street; Marjorie Jane Judd, 2518 East 73d place; Jane Rayfield and Hazel Rayfield, 8113 Evans avenue; Shirley French, 7456 South Shore drive; Eda June Novak, 7339 Euclid avenue; Greta Lou Gelling, 2624 East 74th street; June Zidek, 2214 East 70th place; Nancy Lee Sawyer, 7539 Kingston avenue; Lois Marie Johnson, 9359 Peoria street; Patricia Wagenseller, 7751 Phillips avenue; Joan McGuigan, 7620 Carpenter street; Doris Oliver, 8138 Calumet avenue; and Dorothy May Faulkner, 7548 Saginaw avenue.

Kiwanians of Englewood to Hear Expert on Credit

John G. Canfield, psychologist and representative of the Associated Credits of America, will be the sprincipal speaker at a meeting of the Englewood Kiwanis club Tuesday at the Englewood Y. M. C. A., 66th street and Union avenue. "Thawing Out Frozen Assets" will be the subject of Mr. Canfield's address.

Wins Scholarship



MISS VERONICA M. O'CONNOR.

Miss Veronica M. O'Connor, 7527 Rhodes avenue, has been awarded one of the ten scholarships given each year by the De Paul university college of commerce to students competing in an examination open to all graduates of Catholic high schools of the city. The work that the scholarship winners will take in the college of commerce will lead to the bachelor of science in commerce degree. Miss O'Connor is a graduate of Mercy High school.

The other scholarship winners are: Miss Mary B. Beyenka, Miss Margaret E. Kenny, Miss Helen Krizek and Miss Veronica M. Heing of Alvernia High school; Miss Mary McIloy, Miss Mary Bauch and Miss Mary M. Munday of Mercy High school; Walter Becher, St. Mel's High school, and Miss Alice Spaulding of Immaculata High school.

OUR TOWN

BY FRED PASLEY.

E. V. WARD of 764 Oakwood boulevard is again edifying the neighbors and delighting the kids with his melodious bass horn playing. Gene is an artist of noble lung power and is now practicing hot marches to play in New Orleans next May when the Shrine session convenes in the Crescent city on the banks of the big uncle of rivers. Gene plays with both the Montjoie commandery band and the Medinah temple brassieres.

* *

Gilbert W. Graper, the go, as the saying is, getting cashier of the Morgan Park Trust and Savings bank, has returned from a three weeks' jaunt up Canadaward. Gilbert took his good frau and small son in the family Buick and headed for the Gaspe peninsula, where the majestic St. Lawrence meets the stormy Atlantic. From Halifax the Grapers steamed via boat to New York, and thence by easy stages back to Our Town. O. E. Kenyon, the efficient cashier, was mighty glad to see his boss back on the job, figuring that he, too, can now get a little vacation.

* *

EARL LEAMON of 5725 South Maplewood avenue is another fellow townsman who has joined the ranks of the unwilling bachelors. His helpmeet, Katherine, is out in Colorado, and poor Earl is heard constantly muttering, "Alone, alone; all, all alone on a wide, wide sea of matrimony vacation." Kitty writes that the Garden of the Gods looks better to her than her own garden, as she doesn't have to bother with the weeds or worry about the chinchbugs.

* *

The sky's the limit for Morris B. Sachs, our well known merchant, who is buggy riding by plane between here and New York these days. For the opening of his newest store at 6628 South Halsted street he hoppec down to the Manhattan marts and brought back a fuselage full of latest styles. "Keeping a hop ahead is my policy," says Morris.

* *

W. C. EDEN of 7712 Loomis street is the proud possessor of three (3) speed boats at his Crystal lake summer home. Whitie wouldst fain annex all speed records on that shimmering body of water, and the putt-putt of his motors can be heard from early morn till dusk. Even so, the neighbors say they prefer the exhaust of the boats to the exhaustive practicing on the Eden cornet.

* *

Arnold Rasmussen Jr. is absent from his cheery home at 1908 East 86th street, being engaged at Brodhead, Wis., in his annual battle with par over the course of the Decatur Lakes Country club, famed in slogan as "the sportiest course by a dam site." He will be back next week, we anticipate, with the official list of casualties and the diagram of X's marking the spot where the birdies fell.

* *

Robert A. Bain of 6207 South Laflin street, they say, has more titles than a ten reel movie. Bob is vice president of the Bryn Mawr State bank, cashier of the Stony Island State Savings bank and vice president of the American Trust and Savings bank, besides being a passionate cornetist with the Englewood commandery band. Bob returned a few days ago from a six weeks' trip to Scotland, fatherland of the Bain clan, but maintains a discreet silence as to what he brought back with him.

Fifty Golden Years



MR. AND MRS. CHARLES SWANSON.

Mr. and Mrs. Charles Swanson, 6755 Aberdeen street, celebrated their golden wedding anniversary last Sunday at the home of their son, Earl F. Swanson, 5102 North Keating avenue. Mr. and Mrs. Swanson were married at Rock Island, Ill., July 25, 1879. Mrs. H. Benson of Winnetka, a sister of Mrs. Swanson, who attended the wedding fifty years ago, also was present at the celebration.

Of the ten children born to Mr. and Mrs. Swanson, eight are still living, in addition to twenty-six grandchildren, and a great-grandchild. The sons and daughters include Charles, 6309 Wentworth avenue; Roy S., 8915 South Racine avenue; Mrs. Lillian White of Detroit; Earl S., 5102 North Keating avenue; Herbert, 6755 Aberdeen street; Mrs. Myrtle Bartz, 6756 South Morgan street; Mrs. Marie Frohm, 6755 Aberdeen street, and George, 6755 Aberdeen street. Fifty guests were present at the anniversary.

Frolicking in Cool Waves and Breezes of Lake Michigan





An afternoon of cool fun was the treat Art Nelson and Walter Nelson gave a group of guests aboard their yacht, the Amy, off Jackson park. The picture at the upper left shows most of the group plunging into the lake at the same moment. In the picture above and at the right Miss Hazel Pickford and Miss Jane Sowers are swabbing the deck. Gordon De Witt is in the foreground. The others, left to right: Donald Ebert, Miss Vada Shoemaker, Norbert Ebert, behind Miss Shoemaker; Miss Betty Judd, Miss Estelle Ball, Art Nelson and Walter Nelson. In the front group of the picture below, left to right: Miss Edith McCarthy, Miss Betty Judd Walter Nelson, and Miss Estelle Ball. Rear: Gordon De Witt, Miss Hazel Pickford, and Art Nelson.

JUNIOR GIRLS OF SOUTH PARKS IN SWIMMING MEET

The junior girls' swimming meet of the south parks was held Friday at Sherman park, 53d street and Racine avenue, and the intermediate and senior girls' swimming meet was held yesterday at Sherman park. Miss Elsye Gates, general supervisor for the south parks, was in charge of the events.

The following were officials Friday afternoon: Miss Stella Rivaronas, Miss Jessie Simpson, Miss Margaret Fitzpatrick, Miss Ruth Seaberg, Miss Allene Gates, and Miss Ruth Fairbanks. Yesterday's officials included: Miss Doris Sullivan, Miss Mary Fitzpatrick, Miss Dorothy Childers, Miss Phebe Austin, and Miss Pearle Jordan.

Parker Practice P.-T. Body Forms Chorus of Mothers

A mothers' chorus composed of 32 members of the Parker Practice Parent-Teacher association, was organized at a summer meeting of the group last week at the home of Mrs. A. E. Dyer, 6912 Normal boulevard. Mrs. E. D. Humphrey, 7021 Eggleston avenue, will direct the choral group.

CITY WORKS FOR MORE HIGHWAYS ON SOUTH SIDE

Two efforts are being made to relieve the isolation of south side sections, according to Loran D. Gayton, city engineer. One is the construction of a bridge across the Calumet river at 106th street and the other is the paving of 95th stret. At present the farthest through route south from the far southwest side to the lake shore is 79th stret. To make another east-west crossing south of that point a motorist must now journey nearly ten miles to Sibley road at 147th street.

However, Mr. Gayton indicated that the new bridge will not relieve the lack of street facilities from east to west but will connect the western section of Calumet with the industrial section along the eastern shores of Lake Calumet.

Excavation has been completed from State street on 95th street to Ashland avenue in a program to pave 95th street to Western avenue. Sewers are being laid west of Ashland and will be ready for paving by the time the eastern section of the project is completed, Mr. Gayton said.

Children Busy on Mardi Gras of Play Spots

Bicycles, doll buggies, kiddie cars and wagons will be transformed into floats for the sixth annual children's Mardi Gras, which will be staged during August by the board of education bureau of recreation. The various playgrounds operated during the summer by the school board have been divided into four groups, each of which will present its gay pageant and parade at a different time and place.

Two Festivals on South Side.

Two divisions of the Mardi Gras will be held on the south side, one on the Midway the evening of Friday, Aug. 23, and the other will parade down Garfield boulevard to Racine avenue, and down Racine to the entrance of Sherman park, Wednesday afternoon, Aug. 21.

Herman T. Fischer is director of the bureau of recreation and Miss Flora J. Wolfson, one of the supervisors of the playgrounds, is directly in charge of the Mardi Gras. Miss Anne Prete of Kohn school playground, 10414 South State street, is in charge of the group which will parade down the Midway east of Cottage Grove avenue with floats and children dressed up to represent fairy tales. Last year this division represented the league of nations in the decorations of the floats. Miss Betty Page of Kershaw playground is supervising plans for the southwest division of the Mardi Gras.

Playgrounds in Each Division.

Playgrounds included in the south division under Miss Prete include Drake, Douglas, Oakland, Moseley, Forestville, Carter, McCosh, Fiske, Avalon Park, O'Keefe, Perry, Gallistel, Kohn, Poe, Scanlan, Shoop, Ray and Komensky. Those in the southwest division under Miss Page include Lawson, Pickard, Davis, Whittier, McCormick, Burroughs, Gary, Corkery, Fulton, Earle, Graham, Copernicus, Auburn Park, Raster, Kershaw and Ryder.

WINDSOR PARK CLUB TO HOLD FLOWER SHOW

The second annual flower show of the Windsor Park Garden club will be held Aug. 16 at the South Shore Community church, 74th street and Yates avenue. The show will not be limited to club members, and all persons interested in gardens are invited not only to attend but to exhibit their favorite plants and flowers.

Members of the committees in charge of the affair are Mrs. H. T. Alexander, Mrs. S. W. Gleve, and Mrs. P. J. Pauiman, publicity; Mrs. F. C. Hill and Mrs. William Evans, entries; Mrs. J. C. Slaney, Mrs. T. F. Duplissia, Mrs. E. E. Wallace, Mrs. J. F. Smietanka, and Mrs. C. E. Shotwell, flower exhibits.

Mrs. F. Neal and Mrs. J. H. Streeter, commercial exhibits; Mrs. William Matthew, Mrs. C. W. Kearns and Mrs. O. Carliczek, house plants and window boxes; Mrs. Charles Griswold and Mrs. F. K. Kettler, membership and subscriptions; Mrs. C. L. Gerds, Mrs. C. C. Clark and Mrs. M. Fitch, tables, and Mrs. A. E. Clifford, Mrs. E. L. Hensley, Mrs. C. L. Tomlinson, Mrs. H. Missey, and Mrs. H. W. Huff, hospitality.

212 ROOKIE COPS GO TO STATIONS OF SOUTH SIDE

A total of 212 new policemen were assigned to the twenty south side stations in an order issued last week by Police Commissioner William F. Russell. The new patrolmen will begin duty at once. Another order was made yesterday transferring many of the veteran policemen in order to equalize the number of men in the 40 stations throughout the city.

The Hegewisch station leads the south side districts with seventeen new policemen. The number assigned to other stations are as follows. Wabash avenue, 15; Auburn Park, 14; Central, 12; Hyde Park, 12; Stockyards, 12; Pekin, 11; Woodlawn, 11; Englewood, 11; New City, 11; First District, 10; South Chicago, 10; East Side, 10; Grand Crossing, 10; Brighton Park, 10; Burnside, 9; Gresham, 9; Stanton avenue, 6; Deering, 6 and Canalport avenue, 6.

TWO BOULEVARD PROJECTS TO BE PUT TO HEARING

Fine Arts Building Work Next Month.

With the legal obstacles to the $15,000,000 bond issues finally removed, with public hearings soon to be held on Southeastern boulevard and Yates avenue, and with work on the rehabilitation of the old Fine Arts building to start soon, officials and employes of the south park commission have many busy months before them.

A public hearing on the proposed boulevarding of Yates avenue and constructing Southeastern boulevard will be held within two weeks, members of the Woodlawn Business Men's association were told recently by Michael L. Igoe, south park commissioner and representative of the fifth senatorial district.

Engineers have practically completed surveys of the Yates avenue and Southeastern boulevard projects and will present the results to the property owners at the public hearing, Mr. Igoe said. The Yates avenue boulevard, he explained, would be an extension of South Shore drive from 71st street to 103d street.

Route of New Boulevard.

Southeastern boulevard will begin on Jeffery avenue at 67th street and continue south to 92d street, east on that thoroughfare to Anthony avenue, southeast to Escanaba avenue, and then south on Escanaba avenue to 100th street, east on 100th street to Avenue L, over the latter to 112th street, and on 112th street to the state line.

The Yates avenue boulevard, which will extend from 71st to 103d streets, will furnish a south and north outlet to the proposed gasoline tax highway, which includes 103d street through South Chicago.

Plans for the rehabilitation of the old Fine Arts building in Jackson park call for an expenditure of $5,000,000. Work on the exterior will start in about two weeks, according to George T. Donoghue, superintendent of the south parks. The exterior will be rebuilt with Bedford stone and when completed will resemble in every detail the Fine Arts building of the world's fair.

The building will house the Rosenwald Industrial museum, toward which Julius Rosenwald has given more than $3,000,000. The interior of the building will be constructed according to plans and specifications drawn by the Rosenwald foundation. According to the engineers' reports, Mr. Donoghue said about three years will be required to complete the structure.

Work on many long awaited small park improvements, which has been held up for lack of funds, will be started in the early future, according to Mr. Donoghue. The major project, which awaited the settlement of litigation, is the completion of the outer drive, which now ends at 39th street. Edward J. Kelly, president of the park board, announced earlier this week that the stretch between 39th street and Hyde Park boulevard would be completed with four months.

$1,000,000 for Madden Park.

One million dollars for small parks, included in the bond issue, has been set aside, according to Mr. Donoghue, to purchase ten acres of land bounded by 57th street, 58th place, Vernon and Rhodes avenue, to construct Martin B. Madden park. The building of a large field house with the most modern equipment is included in the plans for the park.

Five hundred thousand dollars will be spent to improve the twenty acres which compose Foster park, 53d street and Loomis boulevard. A field house, which will include two large gymnasiums, swimming pools, shower and locker rooms, and library quarters, will make it one of the outstanding plants in the system, according to Mr. Donoghue.

The commissioners plan to spend $810,000 for the construction of Avalon park, which will consist of twenty-seven acres at 83d street and Dorchester avenue.

Woodlawn to Celebrate.

The opening of 63d street, from Stony Island avenue to West Lagoon drive in Jackson park, is another improvement included in the small park budget. Most of the work on this project is completed and the new roadway will be opened as soon as it can be paved with a celebration by the members of the Woodlawn Business Men's association, according to Theodore Berker, president of the organization.

One hundred thirty-seven thousand dollars will be spent for the construction of comfort stations in Jackson and Washington parks, while $102,000 will be spent for the construction of comfort stations at 41st street and South Park way, 41st street and Drexel boulevard, Garfield boulevard and Prairie avenue, 64th stret and Loomis boulevard, Garfield boulevard and Stewart avenue, and 49th place and Western avenue.

WEEKLY EVENTS OF 111TH ST. "Y" DRAW CROWDS

Increasing attendance is the response of the community to the outdoor Saturday evening programs at the 111th Street Y. M. C. A. Last Saturday evening six hundred men, women and children witnessed the program consisting of movies, slides and singing.

C. A. Singleton, 40 East 106th street, chairman of the committee in charge, announces the following members: Prof. J. R. French, 226 West 109th place; George Premer of the Y. M. C. A.; Elmer Erikson, 258 East 104st place; Frank Budzinski, 316 West 109th place; George Reid, 10211 St. Lawrence avenue, and Elmer Seyffert, 714 West 111th street; James Swanton, 1 East 111th street; and Arthur Steele, 16 West 110th street, are assistants.

REMAKE CHURCH INTO QUARTERS FOR RETREATS

Catholic Laymen to Start Classes in September.

BY THOMAS WREN.



THE REV. PATRICK MALONEY. [Melvin H. Sykes Photo.]

Parishes of the Roman Catholic archdiocese throughout Chicago's south side and suburban towns are organizing classes of retreatants to participate in the opening of the St. Francis Laymen Retreat league's new city headquarters at Corpus Christi church, 49th street and South Park way.

Workmen have been engaged for several weeks remodeling the Corpus Christi school building to meet requirements of retreat classes. It is expected all will be in readiness for an opening retreat class on or about Labor day. These classes are being organized through the coöperation of the south side councils of the Knights of Columbus, Holy Name societies, Catholic Order of Foresters, and other church organizations.

Work of organizing the south side and suburban town classes has been placed under the supervision of Edward Chopp, Lawrence Katzenberger, James Boyle, Patrick Deegan, Frank Luby, Joseph Hermes, Thomas Gallagher, John A. Nolan, John Lynch, Daniel Driscoll, Samuel Biasco, James Heffernan, and E. P. Dennehy.

Mayslake Retreats Continue.

Retreat classes conducted by the St. Francis Laymen's Retreat league will continue to be held at Mayslake, Hinsdale, Ill., every week-end from Friday evening until early Monday morning. The establishment of the city retreat house at Corpus Christi church will augment the work that is being carried on by the Franciscan priests at Mayslake.

Corpus Christi church is regarded as one of the most beautiful Catholic edifices in the United States. It was founded in 1901 in what was then considered one of the best residential sections in the city. But of recent years the neighborhood's complexion has changed and in May it was given over to the jurisdiction of the Franciscan order of monks to be used as the city headquarters of the retreat league.

Father Valerius, O. F. M., one of Chicago's most widely known Franciscan fathers and former retreat master at Mayslake, is to take charge of the new retreat house. The work of class organization will be in charge of the Rev. Patrick Maloney, O. F. M. Father Maloney grew up in Chicago and maintains at 115 Polk street an office where reservations to attend the retreat classes at either Mayslake or at Corpus Christi this fall may be made.

Inaugurated by Mundelein.

Realizing the benefits that result from a weekend spent in contemplation and prayer, Cardinal Mundelein inaugurated the retreat movement in Chicago about five years ago. The first retreat class was held at St. Francis Retreat house at Mayslake March 5, 1925. The response to the "sixty golden hours" was immediate. Men from all walks of life found peace and consolation within the walls of the retreat house.

The Rev. Giles Strub, O. F. M., was the founder of the St. Francis Laymen's Retreat league. Its purpose was to spread the benefits of a retreat once a year for every Catholic man in the archdiocese. Today the league has a membership of approximately 5,000.

Labor, Knights of Columbus, Holy Name societies and business organizations list many members in the league. Parishes, too, have coöperated and last year Chicago was awarded first place in retreat attendance in the United States. Members of the Asbestos Workers' union have the honor position for attendance at Mayslake. Hughie Mulligan, business representative of the labor organization, is also president of the St. Francis Laymen's Retreat league. He is one of the most enthusiastic workers in the archdiocese. He is serving his second term as president.

Move Spreads Among Labor.

With Mulligan's coöperation Father Maloney was able to spread the work of the league into many labor organizations, especially among the building trades. Working under the league banner today are such labor officials as Bernard Cruice, Stephen Bailey, Bernard Rubbery, Charles Mulcahy, Patrick Cullen, Martin Durkin, Frank Kane, John Durkin, Thomas O'Donnell, John Murphy, and John Stretch.

The Knights of Columbus have coöperated with Father Maloney and many councils have sent individual classes to Mayslake. Some of the leaders of this movement are Edward Houlihan, state deputy of the K. of C.; Frank Enright, president of the Chicago chapter; Leo Flynn, Judge John P. McGoorty, Patrick Woods, John Reiner, Joseph McMahon, Frank Walsh, Arthur Donohue, James Carney, Austin O'Malley, and P. J. J. McCarthy.

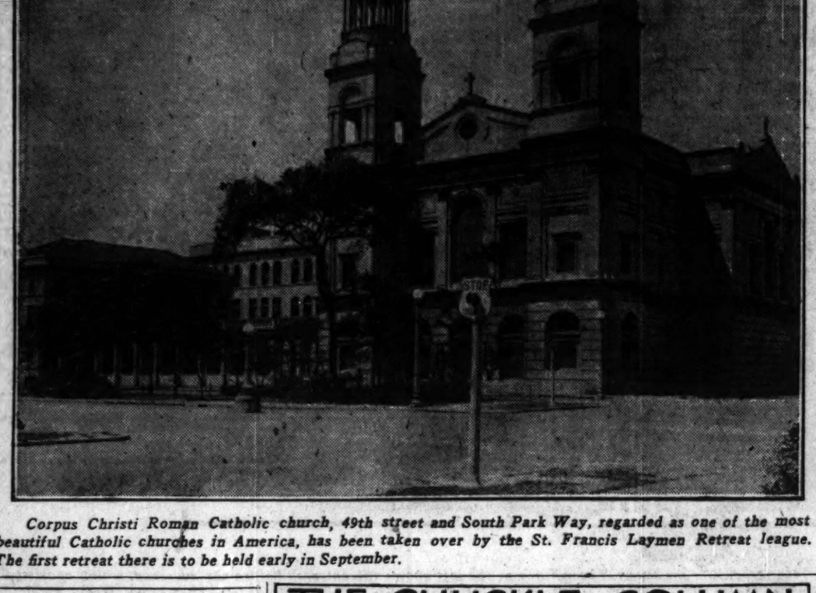
To date only a few parishes have done pioneering work in behalf of the Retreat league, and these include St. Jerome's, of which the Rev. T. F. Farrell is pastor; St. Ignatius, with the Rev. F. G. Dinneen as pastor; St. John the Baptist, with the Rev. P. T. Gelines as pastor; St. Joseph's, with the Rev. J. V. La Marre as pastor, and St. Kilian's, with the Rev. James M. Leddy as pastor.

Benefits Early Workers.

A retreat class lasts from the close of business on Friday evening until Monday morning. Conclusion of the spiritual exercises is arranged to permit retreatants to be at work at 8 o'clock Monday morning. However, to many of the workers in Chicago it is necessary for them to be at work Monday morning as early as 5 and 6 o'clock and it is to facilitate their return that the Corpus Christi retreat house will be opened.

Aug. 30 has been set by Father Maloney as the date for a city fire fighters' class.

Noted Church Taken Over by Retreat League



Corpus Christi Roman Catholic church, 49th street and South Park Way, regarded as one of the most beautiful Catholic churches in America, has been taken over by the St. Francis Laymen Retreat league. The first retreat there is to be held early in September.

THE CHUCKLE COLUMN

High school students, send in your best laughs to the Chuckle Editor of The Tribune. Two dollars will be paid for each jingle, joke, or verse printed in the Metropolitan section. Address your contributions to the Chuckle Editor, Metropolitan section, The Tribune. Write on one side of the paper only and print your name and address plainly.

Boss—I noticed that the customer seemed pleased although he didn't buy anything. What did he want to see?

Pretty Girl Clerk—He wanted to see me at 5:30.

SOL ELIMAN,
1152 West 63d street.

The wireless operator on a small vessel was allowed to take the wheel for a time. Being new at the game he steered a very crooked course. Just as he made another bad zigzag the captain arrived at the bridge, scowled and remarked:

"Here, my lad, I don't mind your writing your name on the face of the ocean, but for pity's sake, don't trouble to go back to dot the 'i'."

ARTHUR RINERT,
3806 West 63d place.

Q.—What did Michael Angelo say when he saw the statue of Venus?

A.—Give the girl a hand.

C. NEWBAUER,
4621 Wentworth avenue.

"I hear that Bill won an endurance driving contest. How did that happen?"

"O, he was looking for a place to park near the campus."

VIVIAN WAHL,
6548 Minerva avenue.

Tailor, measuring for suit—Now, how about the pockets, sir?

Customer—O, pint size will be all right, I guess.

MARTHA HALL,
3131 Miller avenue, Chicago Heights.

Photographer—Now for a good picture. I would suggest, my boy, that you stand with your hand on your dad's shoulder.

Dad—For a real natural picture, I would suggest that he put his hand in my pocket.

E. ROSE,
7211 Prairie avenue.

Policeman, producing ticket—Name, please?

Motorist—Aloysius Alastiat Cyprion.

Policeman, putting away ticket—well, don't let me catch you again.

CECILIA MURRAY,
3038 Normal avenue.

Superintendent to green motorman—Why didn't you stop when that woman signaled you?

Green motorman—Well, she waved to me and I waved back to her.

NORMAN TAUB,
908 East 50th street.

Teacher—Why must we keep our houses neat and clean?

Pupil—Because company may come any moment.

ELEANOR NORTON,
7747 Aberdeen street.

"Is your husband trying anything to cure his deafness?"

"No, he's postponed it until the children finish their piano lessons."

IRMA PALMER,
1753 West 90th street.

"Do you know why they always cheer when a football player gets hurt?"

"Why?"

"So the ladies won't hear what he says."

EDWARD WIEDBUSCH,
6228 South Mansfield avenue.

DEDICATE TRACT FOR PROTESTANT CHILDREN'S HOME

First Building Scheduled to Start in Fall.

Dedication ceremonies of the site for the proposed National Protestant Children's Home and Training School at Illiana Heights, Ill., which were held last Sunday, were attended by many south side residents. Other Chicagoans who are interested in the movement and who aided in the campaign to raise funds to purchase the site also attended.



MRS. W. S. HART. [Monfort Photo.]

Principal speakers at the dedication were the Rev. R. R. Weismiller, pastor of the Reformation Lutheran church, 80th street and Jeffery avenue, and Mrs. Walter Scudder Hart, 6454 Minerva avenue, founder and honorary national president of the Protestant Women's National Civic federation.

Board Secretary Presides.

W. R. Jasper, 6400 Normal boulevard, secretary of the board of trustees of the institution, was in charge of arrangements for the dedication exercises and presided at the service.

Following the ceremony, persons attending the dedication held an outing on the grounds, which are on the Kankakee river. Swimming, boating, and fishing were features on the picnic program.

Construction of the first of a group of buildings which will make up the institution is scheduled to be started in the fall. According to Mr. Jasper, the structure will be ready and in full operation early next year. Donors of the site are residents of the south side and other sections of the city who own summer homes at Illiana Heights.

Similar to Mooseheart Home.

The institution will be operated on a plan similar to the children's home at Mooseheart, Mr. Jasper explained. Dependent children will be kept at the home until they have had sufficient training to make their own way.

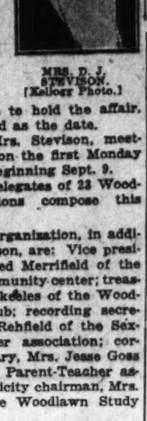
The home and training school will be unique in that no single denomination is sponsoring it, Mr. Jasper pointed out. Protestant children of any denomination, he stated, will be cared for at the home and educated at the school.

4 South Side Scout Groups to Send Delegates to Camp

Delegates of four south side Boy Scout community councils will visit Camp McDonald, the southwest and south central camp at Owasippe, Mich., this week, Chicago scout officials announced yesterday. Community chairmen who are enlisting delegates of scout leaders from their districts for the trip next Friday are P. R. Lyons, Englewood; C. E. Snyder, Ridge; Robert Moir, Tri-parks, and H. A. Wimer, West End. Members of the southwest camping committee who will also attend are A. C. Fienner, Arthur Demond, H. G. Weir, and A. J. Porzel.

CLUBS OF WOODLAWN PLAN DINNER TO START ACTIVITIES IN AUTUMN

Plans for a dinner to open the fall activities of the Associated clubs of Woodlawn were made at a meeting of the organization last week at the home of Mrs. D. J. Stevison, 6424 Greenwood avenue, president of the organization.



MRS. D. J. STEVISON. [Kelloff Photo.]

Mrs. Howard L. Ray, who is chairman of the committee on arrangements for the dinner, has selected the Jackson Park Community center, 67th street and Blackstone avenue, as the place to hold the affair. Oct. 23 was named as the date.

According to Mrs. Stevison, meetings will be held on the first Monday of every month, beginning Sept. 9.

Presidents and delegates of 23 Woodlawn organizations compose this group.

Officers of the organization, in addition to Mrs. Stevison, are: Vice president, the Rev. Fred Merrifield of the Jackson Park Community center; treasurer, George W. Skeeles of the Woodlawn Optimist club; recording secretary, Mrs. G. G. Rehfield of the Sexton Parent-Teacher association; corresponding secretary, Mrs. Jesse Goss of the Hyde Park Parent-Teacher association, and publicity chairman, Mrs. P. A. Gray of the Woodlawn Study club.

FATHERS, SONS OF 111TH ST. "Y" PLAN OUTING

"Food cooked just like mother's" will be the aim of a score or more fathers and sons of the 111th Street Y. M. C. A. who will auto to Palos Park next Tuesday and prepare their supper out-of-doors.

Each couple will take along their own food. Fathers and sons who have no automobiles will be taken care of by those who have. They will leave the "Y" at 6:30 and expect to be back before 10 o'clock. Mr. Edward Menke, 41 West 111th place, is chairman of the evening.

Reservation and information cards may be obtained from Mr. Premer at the local "Y."

LAUNCH PLAN TO ENHANCE BEAUTY OF 95TH STREET

Ridge Civic Council Will Push Improvement.

Contending that the 16 foot space which will be left unpaved when the 76 foot 95th street is completed will mar the beauty of Beverly Hills' thoroughfares, members of the Ridge civic council are considering plans for the beautification of that street from Western avenue to Ashland avenue, according to Robert Blackburn, president of the organization.

The 16 foot space will be left unpaved with the hope that it will be used in the future for a car line. Mr. Blackburn, however, pointed out that he could see no future possibility of using this stretch as a car line and it would be to the best interests of the residents of the community if the space were beautified by the planting of low shrubs and grass.

Suggests Improving Street.

The suggestion that the street be improved was made by J. William Howard, 9351 Pleasant street.

"The plan is a good one," said Mr. Blackburn, "and a practical one. It will be another way in which to guard the beauty of Beverly Hills. The financial end of it could be handled by the civic council at an estimated cost of one dollar to each property owner for one-half mile north and south of 95th street. The total cost of the improvement will probably amount to $1,000."

Alderman Backs Plan.

Mr. Blackburn brought the matter to the attention of Ald. O. E. Northrup [19th] in order to learn whether the city would permit the beautification of the street. The alderman expressed himself in favor of the improvement, but could not put any light on the subject in regard to gaining the city's permission. He promised, however, to do everything in his power to gain the permission of the city council.

Gives Sermon on Faith.

"The Shipwreck of Faith" will be the subject of a sermon by the Rev. Clinton C. Cox, pastor, at the services this morning at the Drexel Park Presbyterian church, 64th street and Marshfield avenue.

SOUTHWEST SIDE BODY AIDS MOVE FOR TAX REFORM

Arrangements have been completed for a meeting at the city hall Tuesday night at which representatives of civic organizations throughout the city will discuss means of obtaining reductions in taxes through reforms in local government, according to T. P. Quinn, chairman of the committee in charge. The tax reduction movement is being sponsored by the Northwest Federation of Improvement Clubs, an association of the leading civic groups of the northwest side.

Civic, business, and improvement clubs of the south side and foreign language newspapers, more than 700 organizations in all, have been invited to attend the meeting, which will be held in the city council chambers at 8 o'clock. M. A. Seymour, secretary of the Southwest Federation of Improvement Clubs, has announced that his group is prepared to lead south side organizations in support of the tax reduction movement.

The program of the meeting will include an introductory address by Mr. Quinn and general discussion of the problem at hand by delegates from the various groups represented. Temporary officers of the civic body will be elected and the drive for reform will be launched.

The new association will be composed of private citizens and no office-holders will be affiliated, according to Mr. Quinn.

KRUMDICK & SONS
Satisfactory Service
MODERN METHODS
BODY & FENDER REPAIRING
SEDAN TOPS
Guaranteed Work Reasonable
PAINTING
DELUXE FINISH JOB
(UPHOLSTERY—SEAT COVERS—CURTAINS)
Vincennes Avenue at 79th
Phone TRIANGLE 1280-81

Let Us Renovate Your Mattress
And Make It Good As New
Price $3.50 and Up
ENGLEWOOD BEDDING CO.
822 West 63rd St. Englewood 3838

RESTAURANTS
Indianapolis Blvd.

FISH DINNERS

This Famous Name Means Famous Dinners

The name Phil Smidt has always meant delicious fish and chicken dinners

There is a reason for the wide popularity of this restaurant. For years, Phil Smidt has been serving this "Food of Kings" as it should be prepared—fresh, cooked to perfection, deliciously seasoned with butter and served with marvelous relishes.

Also Delicious Steaks and Frog Legs

PHIL SMIDT & SON

INDIANAPOLIS BLVD.
EAST SIDE OF RIVER BRIDGE
ROBY, INDIANA

67th and Stony Island

A BIT OF THE ORIENT
Jack Rabbit Inn
HIGH CLASS CHINESE AND AMERICAN RESTAURANT
6706 STONY ISLAND AVE.
DAILY DINNER,
65C - 75C - 85C
SERVED 11 A. M. TO 9 P. M.
SUNDAY DINNER, $1.25

RESTAURANTS
Calumet Avenue

Our Famous Fish Dinners are fried in Real Butter. We cater to a clientele that demands the best. Drive out with the family.



VOGEL'S FISH DINNERS



LOCATED on Calumet Avenue near Sheffield on Route 42

Woodlawn

The Anna Lyon TEA SHOP
1449 E. 57th St.
Special Sunday Dinner, 80c and 90c
Special Daily Dinner, 65c and 80c
Soups, Salads and Vegetables
Choice Meats, Home Made Pies and Sherbets
Served from 12 to 8 P. M.

South Shore

Langin's
THE HOME OF REAL BARBECUE
Special Chicken and Steak Dinners, $1.25
and BARBECUE!!
Juicy, brown, rich and tasty, dipped in our famous Laughs sauce. They're delicious.
8201 South Chicago Ave.

RESTAURANTS
Hammond, Ind.

Woodlawn

KENWOOD TEA ROOM
THE SOUTH SIDE'S MOST POPULAR TEA ROOM
Our dinners are different
Our prices are moderate
Luncheon 11-2: 40c
Dinner 5-8: 65c
Sunday Dinner 12-8: 90c
Special Steak Dinner
6220 Kenwood Ave.

Woodlawn

Witch Kitchen Inn
6325 Woodlawn Ave.
"Where the witchery of good cooking lures."



SPECIAL SUNDAY DINNER
$1.00
Served 12 Noon to 8 P. M.
Luncheon 40c
Dinner 75c

The Greatest Tire Bargains We've Ever Offered!

Here's a real tire sale, lasting eight days only—a sale that will make it pay to buy now even if you won't need tires for months.

If desired, you can make a deposit and buy at these prices for delivery any time within sixty days.



Goodrich Silvertowns
29x4.40 .....$7.40
30x4.50 ..... 8.25
29x4.75 ..... 9.55
30x4.75 ..... 9.85
30x5.00 .....10.20
30x5.25 .....11.90
30x5.50 .....12.90
33x6.00 .....14.80

Goodrich Cavaliers
29x4.40 ..... $5.65
30x4.50 ..... 6.30
29x4.75 ..... 7.50
30x4.75 ..... 7.80
30x5.00 ..... 8.20
30x5.25 ..... 9.55
30x5.50 .....10.40
33x6.00 .....12.20

Goodrich Commanders
30x3½ .....$4.15 | 29x4.40 .....$5.20
30x4.50 .....$5.90

GOODRICH TIRES PHONE MIDWAY 3864
TRIANON GARAGE, INC.
6116-6128 COTTAGE GROVE
(Since 1910)
H. L. MONROE CHICAGO

Special Sale Floor Samples

IMPRESSIVE DISCOUNTS ON HUNDREDS OF CHILDREN'S THINGS

To mothers who are acquainted with Slumberland, our Semi-Annual Discount Sale is of tremendous importance. The discounts have been placed on our entire stock of floor samples . . . offering you positively the *best values in Chicago!*

Slumberland offers the highest type of Infant's and Juvenile furniture, finished in beautiful colors. Also the smartest styles in baby carriages, etc. And the largest selection in Chicago! Come and see them—you'll be convinced

Discounts of 5% to 20%

BABY CARRIAGES—SLEEPER STROLLERS—PARK STROLLERS—ENGLISH CABS—INFANT BASSINETTES—CRIBS—CHESTS—CHIFFOROBES—HIGH-CHAIRS—PLAY YARDS—BATH TABLES—DRESSING TABLES—BABY SWINGS—JUVENILE LAMPS—BATH ROOM SEATS—AUTO SEATS

Open Tuesday, Thursday, Saturday Till 10 P. M.

WE DELIVER Slumber-land Phone MIDWAY 1900
2211 EAST 71ST STREET
2 BLOCKS WEST OF SOUTH SHORE DRIVE

STONY ISLAND PASSES; AVENUE PRESERVES NAME

'Twas Coral Reef Eons in Past, Geologists Say.

This is the eighth of a series of articles telling how the names of south side streets and suburbs originated.

BY ELEANORE GRAFF.

Swamps, seemingly bottomless, were one of the handicaps with which pioneers of Chicago had to contend before building their permanent streets and homes. Not the least of these was the slough completely surrounding the Stony Island, an oblong strip of land with a rocky surface which encompassed much of what today is South Chicago.

Considered an engineering feat at the time of its construction in 1869 by the board of trustees of the town of Hyde Park, the Stony Island avenue showed the possibility of such construction as has provided a part of the outer drive. Where only birds or muskrats previously had crossed in safety, one mile of Stony Island avenue, which extends four and a half miles from the northwest corner of Jackson park to Lake Calumet, was built on the quagmire at the western end of Stony Island. An old report issued by the president of the board of trustees of Hyde Park tells of the board platform first laid on the surface of mud and water, which in turn was covered by a thick layer of swamp grass and reeds on which gravel was dumped and pounded until it ceased to sink.

Name Easy to Select.

The name of Stony Island was logically given to the new avenue and today it has come to refer exclusively to the street, and the old island for which it was named has been forgotten.

Stony Island lay between 91st and 94th streets and from Stony Island avenue on the west to Kingston avenue on the east, a distance of one and one-quarter miles. Its greatest width was little less than one-half mile. A flattened dome of limestone rock which covers the surface in most places to a depth of between two and eight feet, obviously contributed to the naming of the area. Originally it stood out at an elevation of ten to eighteen feet from the surrounding swamp.

The history of Stony Island can be traced back to the dark ages, according to geologists, who explain that millions of years ago Stony Island was a beautiful coral reef displaying its shades of purple, green, yellow, brown, and pink colors in the warm waters of the Silurian sea. This sea is supposed to have been part of North America before the forming of the limestone area which includes Chicago and much of the surrounding territory.

The continent gradually emerged from the sea, bringing the coral reef nearer land, and pounding waves broke up the pieces of coral into sand and threw other stones and rocks upon its gleaming surface, according to geologists. Then came the era when great glaciers passed over Stony Island, cutting its already marred surface, and eventually submerging it when the glaciers melted into a lake designated as Lake Chicago.

Rocky Ridge in Swamp.

The lake was gradually drained by rivers pouring into the Atlantic and Stony Island again came to view. When the waters receded to form the present Lake Michigan Stony Island was left as a ridge of rocks surrounded by swamps filled with decaying vegetation.

Today the city has been built over and around Stony Island until it is no longer distinguishable from the remainder of Chicago. Only two abandoned stone quarries, one at the northwest side of the island near 92d street, and the other at the foot of Euclid avenue, remain to expose the curious rock strata beneath the surface.

Beverly Hills Boy Scouts Mourn Death of Leader

The recent death of W. F. Blackford, 1626 West 105th street, is being mourned by Boy Scouts of Beverly Hills as well as his friends and business associates, according to Chicago scout officials. Mr. Blackford was vice chairman of the Ridge community scout organization and a member of the troop committee of troop 607, sponsored by the Bethany Union church, 103d and Wood streets.

Indian Brave, Squaw and Papoose Take First Prize



Heap Big Chief Bud Fritz, 10508 Avenue M, his sister, Amaza, and her papoose this week won for Mrs. Mary Fritz, of the same address, the first prize of $5 in The Tribune's play picture contest for amateur photographers of the south side. The picture was made indoors. Frank E. Thompson, 6549 South Mozart street, won the second prize of $3 with a picture of his son, Warren, and his fort of sand. The third prize of $2 was won by J. M. Rutherford, 9847 Hamilton avenue, with a teeter-totter picture. On the teeter-totter: Jack and Maxine Rutherford. Standing: Harold, Frances, and Jacqueline Pierce.

SNAP 'EM AT PLAY AND WIN CASH PRIZE IN TRIBUNE CONTEST

Try your hand at a playtime picture and win a prize in The Tribune's photo contest. Playtime for Sally Ann under the hose, or playtime for father with a fishing rod, Jane and John playing cowboy and Indian, or baby sister finding out that grass is ticklish for the first time—catch them with a camera and send them in.

The Tribune will pay $5 for the best playtime picture taken by an amateur.

It will pay $3 for the second best and $2 for the third. All pictures must be taken in the Chicago area.

Address entries to Photo Contest, Metropolitan section of The Tribune. The name and address of the photographer should be printed plainly on the back of the print as well as the names of all persons in the picture.

The contest is open only to amateurs and the editor will be final judge. Theme, treatment, and clearness of the print will be taken into consideration. No pictures will be returned.

Four Drinking Fountains Ordered for South Side

The commissioner of public works was recently directed to install public drinking fountains at the following corners: 108th street and Ewing avenue; 93d street and Stony Island avenue; 119th and Morgan streets, and 63d street and Central Park avenue.

PEREZ COUNCIL, K. OF C., FROLICS AT LAKE TODAY

Will Observe Its 20th Anniversary.

Members of the Father Perez council, Knights of Columbus, will hold their twentieth anniversary celebration and picnic today at Hudson lake. James Drury is chairman of the committee in charge of arrangements for the affair.

The outstanding feature of the outing will be a parachute jump from a height of more than 2,500 feet. The leap will be made by Kenneth Hunter from a monoplane piloted by Lieut. Charles D. Hastings Jr.

Plan for Boxing Bout.

Another event, which Mr. Drury expects will please the crowd, will be a six round boxing bout. Mr. Drury is keeping the identity of the participants secret until the bout takes place.

Valuable awards will be given to the winners of the eighteen contests scheduled for the day. Some of the contests include 40, 50, 60, and 100 yard foot races for different classes, a dish washing contest for married women, a fat men's race, in which only men whose waist lines measure more than 46 inches will be allowed to compete, a chicken calling contest, cracker eating contest, and horseshoe pitching.

Three Hours of Dancing.

A five piece orchestra will furnish the music for more than three hours of dancing.

Those wishing to attend are urged to assemble at the South Shore line's station, 63d street and Dorchester avenue. Three special trains will leave the station at 10 o'clock. These trains will carry the guests back to the city in the evening. These are scheduled to leave Hudson lake at 7 p. m., 7:15 p. m. and 9:15 p. m.

St. Brendan Circle Dinner.

Members of the St. Brendan circle, No. 64, Daughters of Isabella, will hold their annual fish dinner Aug. 27. The place will be selected at a meeting of the organization Aug. 13.

CHAIRMAN



MRS. CORA A. GRAHAM.
[Varney photo.]

WOMAN PLANS OAKLAND ASS'N STREET PROGRAM

Heads Committee Seeking Many Improvements.

Members of the Oakland Business Men's association, headed by A. J. Kolar, have concluded that a woman's place is on the street improvement committee. Mrs. Cora A. Graham, 4033 Ellis avenue, recently appointed chairman of that committee, has completed a survey of conditions in the Oakland district and has arranged an extensive program of improvements to take place within the next few months.

The survey was made of the district bounded by Cottage Grove avenue, 43d street, 35th street, and the lake. With the coöperation of Ald. Robert R. Jackson [3d], Mrs. Graham is confident that her improvement program will be completed.

Promise Street Repairs.

City officials have promised the immediate repair of Berkeley avenue between 41st and 43d streets, Oakland crescent, and 41st street between Ellis avenue and Drexel boulevard. New curbs will be constructed wherever needed throughout the district, according to Mrs. Graham.

In addition to street repairs, orders have been entered with the department of gas and electricity for stop and go lights at Cottage Grove avenue and 35th street, Pershing road and 43d streets, and at Oakwood boulevard and Vincennes avenue, Mrs. Graham said, and ordinances against heavy traffic on side streets in the district are being enforced.

A campaign has been launched by Mrs. Graham to prohibit merchants from displaying their wares on the sidewalk, and, with the coöperation of Ald. Jackson, she expects to maintain presentable business streets.

Destroy Obsolete Buildings.

To make romo for improvements in the district before the fair in 1933 Mrs. Graham is seeking the help of property owners in tearing down obsolete buildings.

Better playground and school facilities are also being sought by the Business Men's association, according to Mrs. Graham, and the board of education is studying the district to determine the best location for a school and playground to take the place of the portables now in use at Lake Park avenue and 41st street.

Scout Leader Returns.

R. L. Van Horn, Boy Scout field executive of the south shore district and member of the Woodlawn Lions club, recently returned from a week's visit at Camp James E. West, Owasippe camp, at Whitehall, Mich.

Do You Know These Famous Homes?

1—What is the home of the First Lady of the Land?
2—On what Washington street did Mr. and Mrs. Hoover live before he was elected President?
3—Who lives at No. 21 Massasoit street, Northampton, Mass.?
4—Who lived at Mount Vernon?
5—What is the name of Jefferson's home?
6—Who lived at Sagamore hill, Long Island, N. Y.?
7—Where was Abraham Lincoln born?
8—Where was his home when he was elected President?
9—Where was the Confederate White House?
10—What American author lived in "The Old Manse"?
11—Who lived at Walden, Mass.?
12—What great American once lived at Menlo Park, N. J.?
13—What great American lives at Dearborn, Mich.?
14—What famous couple live at Pickfair?
15—What famous family owns "The Breakers" at Newport, R. I.?
16—What is the name of George Washington's ancestral home in England?
17—Whose home was at Stratford-on-Avon?
18—Whose home at Shottery, a mile from Stratford, is frequently visited by tourists?
19—Whose home was Gad's Hill?
20—What two great men have made their homes on Adelphi terrace, London?
21—What is the London home of the king of England?
22—What is the king's country home near London?
23—Who lives at No. 10 Downing street?
24—What and where is Chequers?
25—Who sometimes lives at Sandringham?
26—Who lived at Camelot?
27—What was the home of Dorothy Vernon?
28—Who made his home in Sherwood forest?
29—What great queen lived at Holyrood?
30—Who lived at Skibo?
31—What national heroine was born at Domremy, France?
32—What is the name of the official residence of the president of France?
33—What royal palace in Paris is now a great museum?
34—What and where is Versailles?
35—What empress lived at Malmaison?
36—What is the name of the home of the pope?
37—What is the Qutrinal?
38—What is Sans Souci?
39—Who lives at Doorn?
40—What was the unique home of Diogenes?
41—What was the unique home of St. Simon Stylites?
42—What famous prince lived at Elsinore?
43—According to Milton, who lived at Pandemonium?
44—What house in Salem, Mass., was immortalized in a novel by Hawthorne?
45—What is the most famous cabin in fiction?
46—What famous character lived in a cabbage patch?
47—Where is "My Little Gray Home"?
48—In what famous home are the ladies urged to weep no more?
49—What is the home of the brave and the free?
50—Who wrote "Home, Sweet Home"?

[Answers on page six]

200 SCOUTS FROM SOUTH SIDE WILL LEAVE FOR CAMP

More than 200 Boy Scouts of the south shore and Calumet districts are leaving for Camp James E. West, one of the Owasippe scout camps near Whitehall, Mich., Camp Director Frank O. Bergquist announced yesterday. This will be the largest group attending the camp this year, Mr. Bergquist said.

Scouts who left the camp yesterday established a record for passing the greatest number of canoeing merit badge tests of any of the Owasippe camps. The proficiency of the boys in handling water craft is due to the efforts of Herbert Pratt, leader of troop 514 and "water front" director of the camp, according to Mr. Bergquist.

The Whitfield
"Hyde Park's Smart Hotel"
5330 Harper Avenue



With mellow Autumn just around the corner, thoughts of "Where shall we settle next season?" come harassing us . . .

We suggest THE WHITFIELD for that harassed feeling.

Spacious, airy apartments, with loads of closet space, rent on lease as follows:

Two Rooms - $ 85.00 to $125.00
Three Rooms - $140.00 to $160.00
Three rooms with Bedroom

2 Blocks to I. C. Exp. at 53d St. 9 Minutes to Loop.

Under Personal Direction of
Ben Friedman
Phone Plaza 2810

Trunk Bargains
5-Ply Fibre Wardrobe
Full Size $15.00



ELI
3020 S. State Street

HIMMEL'S
24th Annual August
FUR SALE

No. 1600. OTTER COAT. Finest Quality of Genuine Northern Otter. Designed and made in Himmel Workrooms. AUGUST SALE PRICE $550

No. 1473. MUSKRAT COATS. Tailored models fine quality Muskrat Coats. Made and guaranteed by Himmel. AUGUST SALE price up from..... $100



No. 1600

No. 1700. PERSIAN LAMB COAT. Made from fine choice pelts in Himmel Workrooms. Priced during our AUGUST SALE up from $400

No. 1510. NORTHERN SEAL COATS. Made from finest quality of Australian and New Zealand Rabbits with Rose Beige Ermine Collar and Cuffs. AUGUST SALE PRICE $195

No. 1700

No. 1510

No. 1501

No. 1469

No. 1473

No. 1501. HUDSON SEAL COATS (Dyed Muskrat). Tailored Models. Made from selected skins. Priced during our AUGUST SALE up from $225

No. 1469. RACCOON COATS. All made from perfectly matched skins. Tomboy styles with Johnny or Shawl collars. AUGUST SALE price up from..... $185

This year marks our 24th ANNUAL AUGUST FUR SALE. Close to 30 years we have been serving the people of Chicago with satisfaction and service that has given us the reputation of being "SOUTH SIDE'S OLDEST RELIABLE FURRIERS. Every coat offered during this sale is made and designed in Himmel Workrooms and sold with the Himmel guarantee. We invite your early selection while our stock is complete—the largest in Chicago. Buy now during Himmel's 24th Annual August Fur Sale.

A DEPOSIT WILL HOLD ANY GARMENT UNTIL WANTED

OTHER SPECIALS DURING AUGUST

JAP WEASEL COATS up from $300
NORTHERN SEAL COATS, tailored models, self trimmed $100
CARACUL PAW COATS $165
RUSSIAN SQUIRREL COATS $350

SOUTH SIDE'S OLDEST RELIABLE FURRIERS
ESTABLISHED 1902

I. HIMMEL & SONS, INC.
435 WEST 63rd STREET
On the Corner of Eggleston Ave., One Block East of Normal Blvd.

All Phones Wentworth 6212

Open Every Evening During August

GEORGE OSGOOD, LUMBER DEALER, BURIED IN CAIRO

Resident of South Side for Forty Years.

Funeral services for a leading south side resident, George B. Osgood of 6839 Crandon avenue, were held Thursday at Cairo, Ill., the home of Mrs. Osgood's parents.

Mr. Osgood died Monday. He was 57 years old and is survived by his widow, Mrs. Frances L. Osgood, and their only son, George L. Osgood, also of the home address. Born in Ilion, N. Y., Mr. Osgood came to Chicago forty years ago with his father, and since that time had made his home on the south side.

Mr. Osgood was trained in the lumber business by his father, and in 1915 helped found the Osgood-Corson Lumber company, which four years ago became the Osgood-Corson-Ratcliff Lumber company, under which name it is operated today with headquarters in the McCormick building.

A. J. CORNELL, FORMER TAILOR IN LOOP, DEAD

One of Chicago's early residents, Adna J. Cornell, who came here shortly after the fire, died Wednesday at the home of his son, Dr. Edward L. Cornell, 7425 Princeton avenue. Mr. Cornell was 70 years old. Funeral services were held yesterday at the chapel at 63d street and Harvard avenue. Burial was at Mount Hope cemetery.

Mr. Cornell was born in Belvidere, Ill., and came here when 15 years old to work for a wholesale trimming house. In 1888 he went into business for himself at 195 South La Salle street, as A. J. Cornell, merchant tailor. He remained in this business, moving to 30 North La Salle in 1892, until his retirement June 30, 1928.

Most of his life was spent on the north side of Chicago. He first lived on Chicago avenue in the early days when that street was almost the outskirts of Chicago's north residential district. Later he maintained an apartment at the corner of Fullerton and Clark streets for fifteen years. For the last ten years he resided on North Rockwell street, until at the time of his retirement he moved south to make his home with his son.

Mr. Cornell is survived by his son, Dr. Cornell, a daughter, Mrs. James E. Baker of Hinsdale; a brother, Frank Cornell of Warren avenue, and two sisters, Mrs. Hattie Powell and Mrs. Mary Lathrop, both of Belvidere.

MRS. W. C. HASSE DIES; SPENT LIFE IN ENGLEWOOD

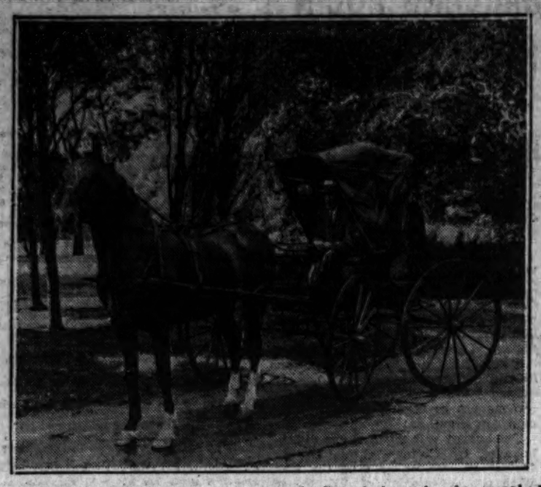
Mrs. Clara N. Hasse, wife of William C. Hasse of 6951 Stewart avenue, died at her home Tuesday. Funeral services were held at Lain & Son's chapel, 63d street and Harvard avenue, Friday afternoon and burial was in Elmwood cemetery.

Mrs. Hasse was born 59 years ago in Chicago and spent her entire life in the vicinity of Englewood. In addition to her husband, she was survived by her daughter, Mrs. Ruth H. Conner of the home address; a sister, Mrs. Nana Borst of San Diego, Cal.; three brothers who live on the south side of Chicago—Carl, Robert, and Arthur Plum; another brother, Julius Plum of Elgin, Ill.

Miss Elsie Blume, 26, Dies in Calumet, Mich.

Funeral services for Miss Elsie Blume, 26 years old, who died July 26 in Calumet, Mich., were held Friday afternoon at the Piser chapel at 3125 West Roosevelt road. Miss Blume was survived by her parents, Mr. and Mrs. Benjamin Blume, and two sisters, Bertha and Ida. Burial was in the Jewish Waldheim cemetery.

Loyal to Friends of 41 Years



Louie Shadduck, stable foreman of the south parks, has worked with horses for forty-one years, and somehow his sense of loyalty won't permit him to adopt an automobile for his daily tours of the park system. [TRIBUNE Photo.]

ROBERT GILLARD, FORMER MARKET OWNER, IS DEAD

Funeral services for Robert Gillard, who died suddenly Monday afternoon while resting until time to keep an appointment at his doctor's office, were held Thursday morning from his residence, 7832 South Morgan street, and St. Leo's church. Burial was in Calvary cemetery.

Mr. Gillard, who was 57 years old, was born at Riverside, Ill., and has spent his entire life in Chicago. Once owner of a meat market on the west side, he retired from business about twelve years ago. He was survived by two sons, Robert and Edward, two daughters, Julia and Marie, and a niece, Miss Helen Cullen, all of the home address.

ALBERT KNITTLE, EXPRESS WORKER, TAKEN BY DEATH

Last rites for Albert Knittle, 42 years old, who died July 27, were held Wednesday afternoon from the chapel at 730 East 63d street. Burial was in Mount Hope cemetery. Mr. Knittle was employed by the American Railway express. He was born in Indianapolis, but came to Chicago when 16 years old and since that time has resided on the south side. He was survived by his widow, Mrs. Sophie Knittle, and four children, Charles, 13; Dorothy and Alice, 16; and Evelyn, 15, all of the home address, 6142 Stewart avenue. Evelyn is a student in Englewood high school.

Mrs. James L. Matthews, I. C. Employe's Wife, Dies

Mrs. Gertrude A. Matthews, 45 years old, died July 28 at her home, 4059 South Michigan avenue. Funeral services were held Wednesday afternoon from the home. Mrs. Matthews was survived by her husband, James L. Matthews; her son, Willis, 10 years old, and two sisters, Mrs. Jeanetta Neal Shilbers and Mrs. Ella Neal Carson, both of Memphis, Tenn. Mrs. Matthews was born in Memphis and came to Chicago to make her home in 1916. Mr. Matthews is employed by the Illinois Central railway.

Sigma Epsilon Chi Party.

Alpha chapter of Sigma Epsilon Chi sorority held a party last week at the home of Miss Gertrude O'Connor, 8543 Elizabeth street. Miss Daisy McGowan was a special guest.

Henry Harrington, 71, Veteran Chicagoan, Dies

One of Chicago's old residents, Henry Harrington, died Monday morning in his rooming house, 6358 Union avenue. He was 71 years old. Funeral services were held Wednesday morning from the chapel at 6328 Cottage Grove avenue and later at St. Leo's church. Burial was in Holy Sepulchre cemetery. Mr. Harrington was survived by two sisters, Mrs. Margaret Short of Chicago and Mrs. Ella Lyons of Cleveland, O.

Miss Molly Joy Glaser, Hyde Park Student, Dies

Miss Molly Joy Glaser, 19 years old, Hyde Park High school student, died Monday at the home of her parents, Mr. and Mrs. William Glaser of 836 East 45th street. Funeral services were held Wednesday afternoon at Weinstein Brothers chapel, 3556 Roosevelt road, and burial was in Waldheim cemetery.

Tours Parks Daily in Buggy; One Auto Ride Enough for Him

While airplanes are breaking speed and endurance records, while crack trains are carrying travelers to distant corners of the country in time that would amaze railroad passengers of twenty years ago, and while automobiles are traveling at a 35 mile an hour clip over boulevard systems, Louie Shadduck, who has been stable foreman for the south park commission more than thirty-three years, still uses a horse and buggy for his daily tours.

Residents in the vicinity of Jackson and Washington parks know Louie well, for every day, rain or shine, for twenty years he had taken a ride through those parks. He has watched automobiles slowly crowd him to the far right hand side of the road where his horse trots along today, keeping out of the way of the gas buggies and smiling at the speeding motorists who throw back good natured remarks as they pass him.

Bought His Buggy During Fair.

Louie purchased during the World's fair the buggy he still uses every day, while his horse, Tom, is more than ten years old. Louie allows nobody but himself to harness Tom for his daily ten mile trot.

When Louie was asked why he would not purchase an automobile he said that at the age of 74 and after working around horses all of his life he could not forsake his friends for their successful rival, the automobile.

"I'll stick to Tom and the old buggy," Louie asserted.

When Louie went to the south park commission stables more than 41 years ago as a hostler, a fine horse was the mark of a man's position in the world. Nowadays, Louie declared, a man must have three $15,000 automobiles and an airplane before he is recognized as a "somebody."

Compares Horses in Fairs.

Louie recalled that during the 1893 World's fair the south park commission used more than 130 horses. He regretfully remarked that during the 1933 World's Fair there will be no need for horses and that even the thirty horses that remain will stand in the stables or do odd jobs around the parks while trucks do the work at the fair grounds.

He is one of the oldest employés of the park board and he has watched the system, which in 1858 included Jackson, Washington, Gage and McKinley parks, add more than thirty small parks.

"After working with horses for more than forty-one years," Louie said, "and after watching the automobiles crowd them out of their rightful place, I could not possibly join that parade and leave them. Although I have taken one ride in a car to see how it feels, I will never buy one nor do I believe I ever will get into another one. I am content with Tom and the buggy."

Mrs. Joseph K. Murdock Dies in Dowagiac, Mich.

Funeral services for Mrs. Eleanor S. Murdock, 27 years old, who died Monday at Dowagiac, Mich., after a two weeks' illness, were held Wednesday afternoon from the home of her husband, Joseph K. Murdock, 8814 Hamilton avenue. Burial was in Rosehill cemetery. Mrs. Murdock had been spending the summer at Dowagiac with her two children, Joe Ellen, 4 years old, and Margot, 18 months old.

In addition to her husband and two chilren, Mrs. Murdock was survived by her parents, Mr. and Mrs. Percy D. Smith, also of 8814 Hamilton avenue, and a brother, Stanley C. Smith. Mr. Murdock is in the printing business at 205 East Grand avenue.

Mrs. David M. Anderson Taken by Death in Arizona

Last rites for Mrs. Margaret M. Anderson, who died July 27 in Phoenix, Ariz., were held Wednesday afternoon from Lain & Son's chapel at 63d street and Harvard avenue. Burial was at Oakwoods cemetery. Although Mrs. Anderson was for many years a resident of the south side of Chicago, she had spent the last two years in Arizona, where the climate was considered beneficial to her health. She was 39 years old. Mrs. Anderson is survived by her husband, David M. Anderson, and her mother, Mrs. Pauline K. McGill of 6873 Crandon avenue. Mr. Anderson's temporary address is at the McGill residence.

VOICE of the SOUTH SIDE

CALL IT DEVER DRIVE.

Chicago, July 24.—In a recent issue of the Metropolitan section I was happy to read that the south park commission has finally started construction of the long awaited route from Jackson park to the Indiana state line.

Your paper calls this route Southeastern boulevard. I do not know where you received your information on the name, but the people out here have been talking about the contemplated route as Dever drive, in honor of our former mayor.

We who are interested in the proposed boulevard system because it means much to the future development of the territory in which we live, believe that the route should be named after the man who was really responsible for making this route possible.

According to reports from my neighbors, it was through Mr. Dever's influence that the 100th street bridge was constructed after all of us believed that the city would not go to the expense of erecting the structure. Without this bridge there could be no boulevard system and therefore I believe that I am voicing the sentiments of the thousands of residents of the southeastern section of Chicago when I urge that the new route be officially named Dever drive.

STANLEY R. LEEDS.

PROPOSES HUBBARD ROAD.

Chicago, July 30.—If the name of Jeffery avenue must be changed when the new boulevard connecting Jackson park with the Indiana state line is completed, I think every public spirited citizen should object to the commonplace and cumbersome name of Southeastern boulevard. Such a name is nothing more than a signpost and carries no other significance.

A through boulevard such as this one promises to be should carry a more distinctive name which would give character to the street, with perhaps some historical significance behind it. There were a number of persons closely connected with the early history of the south side of Chicago, among them the famous Elijah C. Hubbard, who originally laid out much of the territory through which the new boulevard will pass. As far as I know there is no street in Chicago now carrying the name of Hubbard. I suggest Hubbard road as a name for the boulevard. Picturesque names including the addition of "road" or "drive" are all too rare in Chicago, although neither London nor New York hesitates to designate streets as roads or drives instead of merely street, avenue or boulevard.

Again I urge that the name of Hubbard road be used as it would add picturesque, historic and individual qualities to the boulevard.

MRS. EARL DEAN.

NAME FOR NEW BOULEVARD.

Chicago, July 29.—Southeastern boulevard! Surely the south park board and residents of the south side are not going to permit the proposed boulevard leading southward from Jackson park to be given so hideous a name as Southeastern boulevard.

There is something in a name. Shakespeare's lines to the contrary notwithstanding. A name should be as short as possible. A short one, easy to say, to write and to remember, is pleasing and popular. A name that is characteristic of the thing named is better than one that is arbitrarily bestowed. A name that stands as a memorial to a man or a group or an event has a special appropriateness.

I propose for the boulevard a name that will combine all of these qualities. Name it Cannon drive. It's short. It is suggestive of the speed of boulevard traffic. It will honor the memory of Joseph Gurney Cannon, the beloved "Uncle Joe," who for half a century honored Illinois by his distinguished service to the nation.

WINDSOR PARK.

Hyde Park Lions Club Members Enjoy Outing

Members of the Hyde Park Lions club, their families and friends, held an outing last Sunday at Maple Hill Forest preserves, 95th street, Archer avenue and Keane avenue. John J. O'Connell was chairman of the committee in charge of the affair.

LAST CALL!
Prices Go Up Aug. 10
ORDER
COAL
N-O-W!
OUR COAL IS GUARANTEED! YOU MUST BE SATISFIED OR YOUR MONEY REFUNDED!
A 10% Deposit Will Hold Delivery Date Until Sept. 1st
Those who bought poor or unsatisfactory coal last winter are urged to buy OUR coal, because it is the best coal mined—free from rock and other impurities. OUR coal is guaranteed to burn to your satisfaction! The policy of OUR store is your protection—everything must be exactly as represented and OUR CUSTOMERS MUST BE ABSOLUTELY SATISFIED.

Pocahontas
(3RD VEIN—MINE RUN)
—30% COARSE
—NO CLINKERS
—NO SLATE OR ROCK
—NO SMOKE
—LITTLE ASH
IN 10-TON LOADS
6.95 Per Ton
The kind you bought before the war—that soft, pure coal that does not smoke—real smokeless coal!

WEST VIRGINIA LUMP
& 3RD VEIN 3-IN. MINE RUN
Pocahontas
(HALF OF EACH)
IN 10-TON LOADS
$6.85 Per Ton
The West Virginia lump speeds up the fire—the Pocahontas holds it down to a steady heat. Best for hot water and hot air heating systems.

3RD VEIN
Pocahontas Nut
Stove size—2¼ in. July delivery only. In 10-ton loads, ton. $8.25

3RD VEIN
Pocahontas Lump
Or Egg. July delivery only. In 10-ton loads, ton, $9.00

OUR COAL
Bought Now Is Money Well Invested
City or Nearby Suburban Deliveries of 6-Ton Loads, 25c Extra Per Ton. No Phone Orders.

This Coupon Is Worth $1
Save This Coupon—It is Good for $1 on a 10-Ton Order or 60c on a 6-Ton Order. 7-S-4-4

Coal Dept.—Main Floor—Center
LEITER BUILDING STORES
STATE VAN BUREN—CONGRESS AVE.
Telephone Wabash 4380

Important Notice! to the Radio Public

Western Radio and Electric Stores, owners of the Hyde Park Music Co. and 2 large radio stores on the West Side, have now taken over the business of the Stony Island Music Co. We hope you will visit us and get acquainted with the service that has made the expansion of our stores possible.

Hear the New 10-Tube Victor Radio



$178 Complete Nothing Else to Buy

The Victor Combination $298.50 Complete

EASY TERMS

Liberal Allowance on old Radios—Pianos—Phonographs—Musical Instruments, Etc.

Liberal Allowance for Your Old Radio

WESTERN RADIO & ELECTRIC STORES
"Everything in Radio—Everything Electrical"
FORMERLY STONY ISLAND MUSIC SHOP
6747 Stony Island Ave.
PLAZA 1313

August Fur Sale

Reductions of 25% to 30%

A decidedly unusual exhibit of new fur coats, each one designed and made in our own shop. In this way every coat is given individual style and we have absolute control over the type of skins used in making them up. Your coat from S. Milenbach & Sons is fully guaranteed in quality and workmanship.

A Small Deposit Will Hold Your Selection Until Fall.



1. Brown Caracul with logwood brown Alaska Seal trimming creates this stunning model. Swank back effect. $265

2. Luxurious, heavy Raccoon Coats, slant pockets, interesting linings. The model sketched is representative. $210-$285

3. Hudson Seal Coat with Kolinsky trim and deep collar. There are other models in this popular combination. $360

4. All Persian Lamb Coat with deep collar and new cuff effects. Heavy, luxurious, flattering. A decided value at $425

5. Hudson Seal Coat with Fisher Fitch. The graceful cape-collar is becoming and practical. Deep cuffs. $350

Self-trimmed Hudson Seal Coats in wide variety are moderately priced form $225

S. MILENBACH AND SONS
Pioneers of Chicago's Fur Trade
Fairfax 5155 6738 Stony Island Ave.
Open Every Evening During August

Hear the NEW Sparton
Face to face realism!



Model 301
$274.50 COMPLETE
Nothing Else to Buy
Easy Terms
Large Allowance!
For your old piano, radio, phonograph, etc.
HYDE PARK MUSIC SHOP
1501 E. 53rd St.
Fairfax 5000
Open every evening



HELLO! Oakland 1386? Thebest Laundry? My neighbor has been having wonderful success with her laundry—she always gets such fine work—reasonably. I understand you do her laundering—tell me—do you give everybody such nice work at those low prices? YES, MADAM, WE MAINTAIN A UNIFORM HIGH STANDARD OF WORK AND CAN ASSURE YOU THE MOST REASONABLE PRICES. And another advantage in our service—we always use Ivory Soap.



THEBEST LAUNDRY CO. INC.
"All that the name implies"
PHONE OAKLAND 1386

The Greatest Tire Bargains We've Ever Offered!

Here's a real tire sale, lasting eight days only—a sale that will make it pay to buy now even if you won't need tires for months.

If desired, you can make a deposit and buy at these prices for delivery any time within sixty days.



Goodrich Silvertowns

29x4.40	$7.40
30x4.50	8.25
29x4.75	9.55
30x4.75	9.85
30x5.00	10.20
30x5.25	11.90
30x5.50	12.90
33x6.00	14.80

Goodrich Cavaliers

29x4.40	$5.65
30x4.50	6.30
29x4.75	7.50
30x4.75	7.80
30x5.00	8.20
30x5.25	9.55
30x5.50	10.40
33x6.00	12.20

Plaza 7033
QUALITY TIRE AND VULC. STORE
Prest-O-Lite Batteries
6347 DORCHESTER AVE. RALPH G. MAYES, Prop.

FORT DEARBORN VETS BUY AUTO TO AID BUDDIES

Committee Visits Camp, Speedway Hospital.

Fort Dearborn post, No. 268, of the American Legion, has bought an automobile. The purchase was made in order to facilitate weekly visits of the post relief committee to the 40 and 8 camp at Orland park and to Speedway hospital at Maywood. The car has lettering indicating that it is the official car of Fort Dearborn post. The post is making arrangements for its first annual picnic to be held at the 40 and 8 log cabin grounds on Sunday, Aug. 25.

The Society of the Forty and Eight has elected delegates and alternates to the state and national promenades.

The state delegation, headed by Chef de Gare Elmer Taylor, includes Fred Boissy, Charles Kamp, James Ringley, Capt. William Wilson, F. Milton Noble, N. C.; Col. Charles Roth, George Clarke, D. S. C.; S. T. Holzman, D. S. C.; Joseph R. Dorfman, Nate Feldt, L. C. Hart, J. R. Caldow, Matt Murphy, and Alternates Jack Morris, Edward McGinnis, A. Lindeman, Julius Meyerson, George Sugarman, Ed Samuelson, Henry Ziskind, L. M. Hanna, D. S. C.; P. J. Hynes, Jack Nelson, Frank Whalen, E. J. Early, Thomas Moran, and C. C. Olson.

Leading the national delegation, Chef de Gare Taylor will have with him Frank Kee, Fred Boissy, Joseph Dorfman, Col. Charles Roth, Charles Kamp, H. Hoffstadt, Dr. E. Kelly, Jarl Stavole, L. C. Hart, S. T. Holzman, D. S. C.; Fred Zei, Edward McGinnis, and A. Lindeman, and Alternates William D. Schlupp, Jack Morris, George Sugarman, F. B. Harrington, E. J. Wirtz, Julius Meyerson, Thomas McAvoy, C. D. Burton, Frank Whalen, Francis A. Walsh, Edward Krueger, Thomas Moran, E. J. Early, and Edward Haaker.

Efforts are now under way to make a success of the Forty and Eight picnic for all Legion posts and Legionnaires which will take place at the Forty and Eight chalet at 95th street and Wolf road, Sunday, Aug. 11.

North Western post, No. 430, of the American Legion, through its commander, W. H. Roberts, and its service officer, W. G. Burns, has arranged with the Red Cross unit in charge of Edward Hines Jr. hospital [Speedway] to have two girls' teams of the C. & N. W. Playground Baseball league play an exhibition game for the veterans on Saturday, Aug. 24. The contesting teams on this occasion will be the Vikings and the Overlands.

In memory of relatives and pals of Mrs. Jessie Wakefield who "sleep in Flanders field," Fort Dearborn unit, No. 268, of the American Legion auxiliary, has donated $10 toward a memorial being erected in Picton, Nova Scotia, the former home of Mrs. Wakefield, president of the auxiliary.

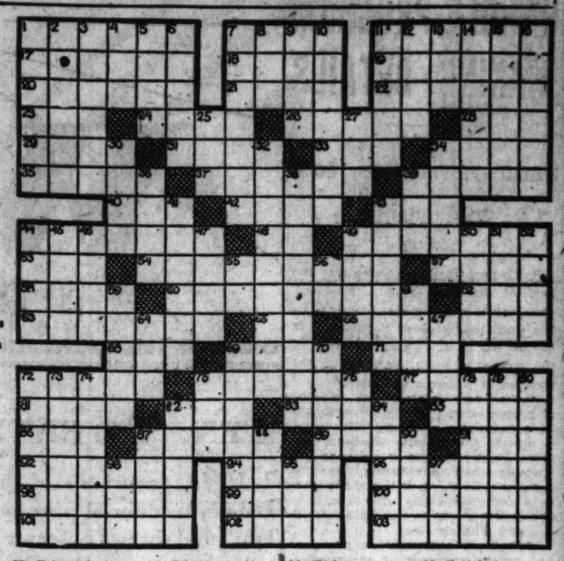
Ferris F. Laune, executive secretary of the Wieboldt foundation and a member of the faculty of Northwestern university, will be the speaker at tomorrow noon's meeting of Advertising Men's post, No. 38, in Hotel Sherman. Mr. Laune's topic will be "Practical Philanthropy." . . . The post glee club is about to resume its activities after several weeks' vacation. . . . Ad post's junior league baseball team is setting the sand lots on fire. At last reports, the lads hadn't lost a game. The team has gone into the state finals, which will be held Thursday, Friday and Saturday at Wrigley field.

Commander W. H. Roberts and Past Commanders W. G. Burns and C. J. Freeman have been elected by North Western post, No. 430, as delegates to the department convention. Vice Commander P. N. Martin, Finance Officer R. M. Adams, and D. E. Benjamin are the alternates

Paving of Three Streets on South Side Authorized

Three ordinances permitting paving of south side streets were passed recently by the city council. The projects were previously approved by property owners at a public hearing. The board of local improvements has received permission to levy assessments for paving the following streets: 82d street between Stony Island and Anthony avenues, Oglesby avenue between 70th and 71st streets, and Claremont avenue between 95th street and 98th street.

CROSS WORD CORNER



HORIZONTAL

1—Small wheel
7—Letter clasp
11—Herrings
17—Singing bird
18—Perfumed flower
19—Goober
20—Saxon lords
21—Shield
22—Plunder
23—High hill
24—Serpent-lizard
26—Ermine
28—Chess pieces
30—Periods
31—Hurl
33—Square salt
34—Laos
35—Puzzle
37—Condiment
38—People of Wales
40—Legendary bird
42—Trudged
43—Numberless years
44—Interfered
46—Hesitant sound
49—An opiate
53—Be under obligation
54—Playwright
57—Stool
58—Silt
60—Lore
62—Servant in India
63—Bobolink
64—Jupiter's beloved
66—Accumulates
68—Nothing
69—One-sixteenth rupee
71—Silo
72—Selfishness
75—Infuriates
77—Part of a coat
81—Artifice
82—Tyro
83—Fall in drops
85—Poisonous reptile
86—Serpent
87—Whimpered
89—Cupid
91—Beam
92—Trifle
94—Birds' beaks
96—Discount
98—Wide open spaces
99—Chic
100—Seesaw
101—Moon goddess
102—Higher branches of learning
103—Rates of motion

VERTICAL

1—Farm tenant
2—On land
3—Sacred beetle
4—Stannum
5—Individuals
6—Receipt of stolen goods
7—Beacon light
8—Ship's record
9—Egyptian deity
10—Pounded
11—Billet of wood
12—Carbonized vegetable matter
13—Strike
14—Beast
15—Musical harmonizers
16—Smell
25—Explode
27—Possessive pronoun
30—Irrational
32—Expanding
34—Repairs
36—Disposed of
38—Allotted
39—Court
41—Eye
43—Bury
44—Philippine Malay
45—Water pitcher
46—Tooth of a comb
47—Renovate torn clothes
49—Continent
50—Ayes
51—Nominate
52—Greek letters
55—Chinese measure
56—"Personality"
59—Receiver of a gift
61—Metal peg
64—Cover
67—Jagged edge
69—Horn of a small
70—Takes prisoner
72—Clutches
73—Succession of frictional sounds
74—Hidden observation
75—Trouble
76—Knight's title
78—A Captain Kidd
79—Puffed up
80—Strata
82—Treasure up
84—Harbors
87—American pioneer Quaker
88—Ruminant
90—Percolate
93—Conceal
95—Flying mammal
97—Insect

[Answers on page six]

LUTHERANS OF WOODLAWN GIVE HAVEN TO YOUTH

Immanuel Provides Social Activities.

[Continued from page one.]

Rev. C. E. Paulus, and he and Mrs. Paulus began their work Aug. 16, 1914.

Buy Site Near U. of C.

In 1917, in order that a Lutheran church might be located near the University of Chicago, the Woman's Home and Foreign Missionary society of the general synod, purchased a lot at the corner of Kenwood avenue and 64th street. The frame dwelling on the lot was repaired and preaching services begun with the Rev. John St. John as pastor.

Because of the rapid change in conditions in the neighborhood of the Immanuel church on 43d street, and the Rev. Mr. St. John having accepted a call at the Great Lakes Naval Training station, it was thought advisable to continue the work in Woodlawn with the assistance of a lay reader and to hasten the sale of the old church that all efforts might be put into the work at Woodlawn.

Dedicated in 1924.

Services were held in the Woodlawn Masonic temple until the new parish house was ready as a temporary place of worship. The new church was dedicated Sept. 21, 1924.

The membership and the council having worked harmoniously and faithfully to move forward in the face of difficulties summed up their feelings over their success with the words, "This is the Lord's doings and is marvelous in our eyes."

The Rev. Mr. Paulus is president of the church council and building committee; C. W. Howe is vice president; C. E. Braum, recording secretary; H. P. Johnson, financial secretary; A. L. Mortensen, treasurer, J. A. Hauder, treasurer of the building fund.

Miss Remor Iverson is church secretary; Miss Jane Berhenke is organist and director of music; W. C. Brown caretaker.

Committees of Church.

On the various committees are: finance, C. W. Howe, J. A. Hauder, A. L. Mortensen, H. P. Johnson, E. L. Miller, F. E. Ringham, and Paul Hanson; house, C. M. Anderson, Joseph Larson, F. H. Richards; athletic, P. C. Rees, Robert Nickerson; religious education, G. F. Neilsen, H. S. Bechtolt, Mrs. J. M. Zimmerman, Miss Louise Howe; music, C. E. Braun, Mrs. Emma Ohlhues, P. Hanson; ushers, G. I. Wolff, E. Anagnost, A. H. Roseen, C. Strathman, C. Workman; publicity, Paul Hanson, H. Twietmeyer.

H. Twietmeyer is Sunday school superintendent. Chester Steele is assistant. Miss Mary Emrich is corresponding secretary; David Hagman, recording secretary; Russell Thulin, assistant secretary; Miss Louise Maurer muth, treasurer. Miss Louise Maurer and Miss Faith Paulus are pianists; Mrs. E. Ohlhues, chorister. Mrs. H. Schroeder, Mrs. C. W. Howe, Miss Leota Thulin, Louise Howe, Mrs. J. M. Zimmerman, and Miss Anna Anderson are department heads.

Mrs. Katherine Demarais is president of the Woman's Bible class; Marie Klauser president of the Friendly Bible class; Melvin Maurer, president of the Luther League; Mrs. Edwin B. Frank, president of the Missionary society; Miss Marion Fisher, president of the Young People's Missionary society; James Christensen, president of the Light Brigade; Mrs. E. Anagnost, president of the Aid society; Mrs. W. Christensen, president of the Mothers' circle; and G. I. Wolff, president of the Brotherhood. Mr. Wolff is also vice president of the Brotherhood of Chicago.

WINDOW SHADES COST 19 CENTS; STILL GOOD AFTER 22 YEARS' USE

The Tribune will pay $2 for each story of the best bargain obtained in a neighborhood store, printed in the Metropolitan section. Address Bargain, Metropolitan Section, The Tribune. Make them short and snappy, writing on only one name and address plainly.

Chicago, July 30.—Twenty-two years ago I purchased a dozen window shades, 19 cents each, at a sale in a 63d and Halsted street store. Nine of these shades, all in excellent condition, are still hanging at my windows and they look as if they're good for another ten years. I doubt if you could find many bargains equal to this.

MRS. LIZZIE BALLER.
6423 South Hoyne avenue.

BARGAIN IN SACKS.

Chicago, July 29.—My best neighborhood bargain was a dozen flour sacks that I purchased at a bakery. They cost me 35 cents and, of course, I had to soak them in kerosene to remove the printed matter. After washing them out in the usual manner, I made them into attractive muslin aprons, tea towels and baby bibs with colored pipings of bias tape.

MRS. RAYMOND J. GALLAGHER.
9421 South May street.

A FAIR EXCHANGE.

Joliet, July 28.—Last summer I bought a dark blue bathing suit at a neighborhood shop for $5. It was guaranteed not to fade but toward the middle of September, after I had worn it for several months, I noticed that the sun had begun to affect the color. I took it back, was received most courteously and given a $6 model to replace it.

J. MATTER.
405 North Eastern avenue.

500 COMPETE IN FIELD MEET OF PLAYGROUNDS

Annual Event Held at Ogden Park.

The annual track and field meet sponsored by the Chicago Playground council was held yesterday at Ogden park, 65th street and Racine avenue, at 2 p. m. The council includes all city playgrounds, small parks of the Lincoln, south and west park systems, and playgrounds conducted by the board of education bureau of recreation.

Honorary officials of the relay included a representative of each agency belonging to the council. They were Walter Wright of the city bureau of recreation; William J. Schultz, superintendent of recreation for the west park commission; Edward Wheeler superintendent of the Lincoln park board of recreation; V. K. Brown, superintendent of the south park recreation department, and Herman Fisher, director of the board of education bureau of recreation. H. G. Reynolds assistant superintendent of recreation for the south park, was referee.

500 in Various Events.

Approximately 500 persons, including juniors, intermediates and seniors both boys and girls, were scheduled to take part in the meet. The events held special interest for the participants because of the fact that the semi-final and final in the track events will be finished at the Chicago police meet to be held at Soldiers' field Saturday, Aug. 24.

Officials Are Named.

Clerks of the course were D. K. Penny, director of McKinley park Ralph U. Nelson and M. R. McLean

Timers included E. R. Hazen, Paul Staff, W. Keana, C. P. Mustard and E. Johnson. Roy Lucas acted as announcer and the following were judges in the various events: F. Brauch, L. Tortorelli, B. McNabb, J. Barron, J. H. Morris, J. V. Simons, M. Taft, B. Todd, H. Brennan, and K. Stevenson.

Industrial Workshop to Display Work of Members

The Industrial workshop, an organization founded for the purpose of educating and finding work for the handicapped, will display the finished products of the members at the Hotel Shoreland, 55th street and South Shore drive, Tuesday. Mrs. Phillip Golde, 5408 East View park, and who is chairman of the Industrial workshop division of the Lincoln lodge, No. 21, United Order of True Sisters, is in charge of the affair.

August Fur Sale

50% Off on Furs Is High Pressure Salesmanship

We give you much better value because we know how to buy. You can feel perfectly safe in choosing any fur coat from our stock; for the original fur buying was done by us months ago, and we made doubly sure by dealing with a reliable firm of traders.

OUR POLICY—THE TRUTH ABOUT FURS

Edw. Labes & Newmark, Inc.
Furriers
444 West 63rd Street
Englewood 4000

THIS IS GOODRICH TIRE WEEK

Here's a real tire sale, lasting eight days only—a sale that will make it pay to buy now even if you won't need tires for months.

If desired, you can make a deposit and buy at these prices for delivery any time within sixty days.



Goodrich Silvertowns

29x4.40	$7.40
30x4.50	8.25
29x4.75	9.55
30x4.75	9.85
30x5.00	10.20
30x5.25	11.90
30x5.50	12.90
33x6.00	14.80

Goodrich Cavaliers

29x4.40	$5.65
30x4.50	6.30
29x4.75	7.50
30x4.75	7.80
30x5.00	8.20
30x5.25	9.55
30x5.50	10.40
33x6.00	12.20

Goodrich Commanders

30x3½	$4.15	29x4.40	$5.20
30x4.50	5.90		

KELMA TIRE AND BATTERY
Phone: So. Chicago 1497
8712 Commercial Ave. CHICAGO, ILL.

GATELY BROTHERS

THE PEOPLES STORE

ROSELAND 11201-17 Michigan Avenue CHICAGO
The Big Store on the South Side

27th ANNIVERSAIRY SALIE

Beginning Monday, August 5

5 Great Dollar Days

Five Great Dollar Days are headliners among the special attractions of this Sale—and there are scores of other money-saving opportunities equally important

125,000 Copies of Our Sale Newspaper

now being mailed tell the story of the great savings this sale offers. The outstanding values featured below for Monday and Tuesday are typical Anniversary Sale bargains. Multiply them by the scores of other specials prepared for this sale and you will get some idea of the magnitude of the event and its importance to all who would save money.

No Mail or Telephone Orders on Dollar Day Specials

Selected Bargains from—

Monday's Dollar Day Specials

- $1 Package of 10 Gillette Razor Blades 2 Packages for $1
- 81x99 In. Seamless Bed Sheets, $1 Each
- Women's Rayon Bloomers 2 for $1
- Ironing Pad And 2 Covers $1
- Silk Chiffon Hose, All 3 for $1 — Pure thread silk, full-fashioned picot tops, in atmosphere, white jade, blonde, nerve nude, gleam and sun tan. Strictly first quality.
- Men's Work Shirts Blue Chambray 2 for $1
- Bacon Armour's Sliced Nugget 3 Pounds for $1
- Stone Crocks, 10 Gallon, $1
- Kotex 12 in a Box 4 Boxes for $1

Selected Bargains from—

Tuesday's Dollar Day Specials

- 50c Luxor Face Powder 3 Packages for $1
- Hope Muslin 10 Yards for $1
- Kleanoleum Floor Covering 3 Square Yards for $1
- 20x40-Inch Bath Towels 3 for $1 — Extra large, extra heavy, fine quality, slightly imperfect
- Boys' Wash Pants 3 Pairs for $1
- Congress Playing Cards 2 Decks for $1
- Boys' "Billy Goat" Hose 4 Pairs for $1
- Glove Silk Bloomers $1 — Extra wide, extra quality
- Mixing Bowls 5 Piece Set for $1

Wednesday Is Rummage Day

Hundreds of Bargains in All Sections of the Store. Come and Shop for Them.

SALE OF RADIO LICENSES BARRED, COUNSEL HOLDS

Is Violation of the Act of 1927.

Radio licenses, like automobile tags, cannot be sold, mortgaged, or leased without the consent of the federal radio commission, Bethuel M. Webster Jr., general counsel of the commission, holds in an opinion of section 12 of the radio act of 1927. The legal view has been given on account of the raising of the question upon the presentation of petitions for renewals. In one instance recently the commission found an applicant who apparently was making a business of obtaining and selling licenses at a profit.

Section 12 is intended, Mr. Webster says, "to prevent development of the theory of property rights in the use of frequencies or in the right to communicate by radio"; also "to prevent the making of any profit based on the sale of a license" and the acquisition of stations by ineligible or undesirable persons.

"The actual assignment of the license itself without consent of the commission," Mr. Webster said, "is clearly a violation of section 12, since it amounts to a transfer of control. Moreover an outright sale of station apparatus, where the effect is to put an unlicensed vendee into possession and control is not permitted.

"During the license period the act prohibits any termination of the mortgagor's control, whether that control is terminated by default, repossession or foreclosure.

"A lease which is so drawn as to constitute a mere sale of time allows the lessor to retain control of the use or operation of the station, to continue financially responsible for the debts of the station and to continue its management is not objectionable.

"On the other hand, a lease which puts into the hands of a lessee the station management, which the commission in issuing a license has placed in the hands of the lessor licensed in accordance with the standard of public interest, would, in effect, be an assignment of license and therefore void."

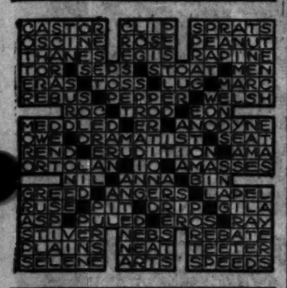
Ask Rezoning of Half Mile Section for Apartments

An ordinance to rezone for apartments a half mile square in the neighborhood of 63d street and Crawford avenue will be taken up next month by the city council committee on buildings and zoning. Ald. Thomas F. Byrne [15th] recently presented to the committee an ordinance rezoning the district bounded by the alley north of 63d street, the alley west of Crawford avenue, the alley south of 59th street, and Keeler avenue. A public hearing will be held on the proposal early next month.

Answers to Quiz on Famous Homes

1—The White House, Washington, D. C.
2—8 street.
3—Calvin Coolidge.
4—George Washington.
5—Monticello.
6—Theodore Roosevelt.
7—In a log cabin in Kentucky.
8—Springfield, Ill.
9—Richmond, Va.
10—Nathaniel Hawthorne.
11—Henry D. Thoreau.
12—Thomas A. Edison.
13—Henry Ford.
14—Douglas Fairbanks and Mary Pickford.
15—The Vanderbilts.
16—Sulgrave manor.
17—Shakespeare's.
18—Anne Hathaway's cottage.
19—Charles Dickens.
20—Charles Dickens.
20—George Bernard Shaw, who recently moved away, and Sir James Barrie, who still lives there.
21—Buckingham palace.
22—Windsor castle.
23—It is the official residence of the British prime minister.
24—It is the official country home of the prime minister.
25—King George.
26—King Arthur and his knights of the round table.
27—Haddon hall.
28—Robin Hood.
29—Mary Stuart, queen of Scots.
30—Andrew Carnegie.
31—Joan of Arc.
32—The palace de l'Elysee.
33—The Louvre.
34—The royal palace near Paris, built by Louis XIV.
35—Empress Josephine, wife of Napoleon.
36—The Vatican.
37—The royal palace in Rome, home of the Italian royal family.
38—It is a royal palace at Potsdam, Germany, built by Frederick the Great.
39—The former kaiser, Wilhelm II.
40—A tub.
41—The top of a pillar, where he lived for thirty-seven years.
42—Hamlet.
43—Satan and his associates.
44—The House of Seven Gables.
45—"Uncle Tom's Cabin."
46—Mrs. Wiggs.
47—In the west.
48—"My Old Kentucky Home."
49—"Columbia, the Gem of the Ocean."
50—John Howard Payne.

Cross Word Answers



BE A SECRETARY, STENOGRAPHER OR BOOKKEEPER

A few months under our system of Individual Instruction fits you for a better paying position. Day and Evening Classes. Enter any Monday.

Call, Write or Phone Our Nearest College

METROPOLITAN BUSINESS COLLEGE
DAY & NIGHT SCHOOL

11826 S. Michigan Ave. Pullman 6394
6600 Commercial Ave. S. Chicago 1144
6389 S. Ashland Ave. Prospect 2865
634 S. Princeton Ave. Wentworth 2227

Inside the Loud Speaker

BY QUIN RYAN.

Let's pretend that we're back in the days of the war again, and we're listening to the radio on the afternoon of July 27, 1918. The announcer is speaking to us from the ringside of the Jack Dempsey and Fred Fulton fight at Harrison, N. J. Jack Dempsey was not yet champion, nor even much of a celebrity. It was a whole year before Dempsey met Willard. Here goes:

ANNOUNCER — Good afternoon, ladies and gentlemen. This is W-G-N, broadcasting the Jack Dempsey-Fred Fulton fight direct from the baseball park in Harrison, New Jersey!

They're rioting out here in this ball park right now! We can hardly hear ourselves talking, this howling, screaming mob is making so much noise. There's been a rush on the high price seats down there in the baseball field by the customers in the less expensive sections, and the Harrison police force has just been helpless. Look at 'em go!

Wait a minute—there's somebody scrambling up into the ring now—wait'll we see who it is. It's Ed Curley, and he's raising his hands for silence. Don't look as if he'll get it—there comes another mob down from the grandstand in a raid on the ringside seats! Listen to 'em howl!

Ed Curley is the man who brought Fulton and Dempsey together for this fight, that will unofficially give one of them the heavyweight boxing championship, since it seems to be the general opinion that Jess Willard will never leave his Kansas farm and the cows and the chickens to come out and defend his title.

It's almost seven o'clock, and since Curley has promised to start the fight promptly at that hour, we've got very little time left to tell you about the details of this scrap. Jack Dempsey is the twenty-two year old youngster who's come up in heavyweight circles like a flash in the last two years. He's been bowling over the star heavies right and left, winning most of his contests with a K. O. sock in the first round. He's trimmed the best of the lot—Willie Meehan, Gunboat Smith, Porky Flynn, Billy Mike, Bill Brennan, and Carl Morris.

Very nearly we didn't have a fight here today. Fred got himself into something of a mess with the draft board early this week, and for a time it looked as if Fulton would be grabbed by the government sleuths and slapped into the army. Fred hadn't appeared before the New York draft board owing to the fact that the notices sent him had strayed on the way, but everything has been satisfactorily explained, and Fred was given a clean bill of health.

This fight means a lot to Fred Fulton. Only Dempsey stands between him and Jess Willard. While Jess has been loafing out on that Pottawatomie farm of his in Kansas, Fred has been making fistic hay in the ring, and everything is set for his scrap with Willard if he puts Dempsey away. He may have to wait until the end of the war, but if he can put "One Round Jack" to sleep decisively this afternoon, he'll have first crack at the titleholding Kansan's crown, which Willard packed away in the moth balls after he won it from Johnson, and which has rarely been seen since.

Jack Kearns, the man who is managing Dempsey thinks that Jack is head and shoulders above Fulton and every other heavyweight in the field —even Willard—and he's willing to let his protégé try to prove it.

Both men appear fairly well matched, and many experts figure that they'll last out the full ten rounds. They're hard hitters, but neither looks to be a hard enough hitter to knock the other down. If anybody's got the edge, it's Fulton.

Whee! There's a yell! It's Fulton coming down the aisle on his way to the ring! Fred Fulton, the big, tall, lean Minnesota boy who wants to win the world's championship! The crowd is giving him a great cheer as he comes up the aisle and swings through the ropes and into the ring!

Mike Collins, his manager, is with him, and a gang of seconds, water boys, trainers and camp followers. They think he's the coming champion of the world. Fred is showing the crowd a great big grin.

Fred looks fit and ready for the battle, and Ed Curley, the promoter, has joined the little crowd in Fulton's corner and he's talking to him. Curley probably wants to promote the Willard-Fulton fight for the championship.

Wait a minute! What's that! There's more noise! It's Dempsey this time—Jack Dempsey, the twenty-two year old bruiser from Nevada, who has been heaving the best of the heavies right and left for the last two years. He's coming down the aisle to the ring, almost fighting his way through the mob that's clogged up the passages ever since they raced in from the cheaper seats at the edge of the field.

Jack Kearns is with him, and a group of seconds and trainers. Dempsey looks like a big surly boy. He's wearing an old torn red sweater, and there's a two day's growth of whiskers on his chin and jowls. His face and body are brown—he's been doing a lot of training in the sun. He's just scowling—not smiling as Fulton was when he came in the ring, and he looks every inch the fighter.

Now the new chocolate-colored boxing gloves have been dumped on the floor, and the seconds are sorting them out. Jack Kearns has wandered over to Fulton's corner to take a look at Fred's bandages on his hand, and Mike Collins has gone into Dempsey's corner to do the same thing. Jack has pulled off that red sweater, and now they're fitting the gloves on the hands of both the fighters.

Here comes the announcer signalling for quiet. Here's the dope as he shoots it to us with that megaphone voice—ten rounds, no decision, between Jack Dempsey, 189 pounds, and Fred Fulton, 202 pounds.

Now the referee is calling the men to the center of the ring for their final instructions. Fred comes out of his corner with his bathrobe draped over his shoulders, and he's smiling as he steps to the center of the ring. Jack still is wearing that scowl, and he's looking at the floor as the referee talks to them. Ten rounds—no decision—eight ounce gloves—and behind the smiling face of Fred Fulton and the scowling mask of Jack Dempsey there is the same thought—that a decision won't be necessary. A few weeks ago in Chicago, Jack Dempsey told THE TRIBUNE'S boxing editor that he intended to knock out Fulton in one round, and he looks as though he intends to do it.

Now they've gone back to their corners. Ed Curley is up in the ring now, the announcer is introducing him, and he's getting a hand from the crowd! Ed is saying something, but we can't hear what it is in all the din.

Now they're clearing the ring for action. Jack Kearns is whispering into Dempsey's ear as the two fighters face each other across the ring and wait for the gong. The seconds are scampering out of the ring.

There's the bell! Round one! Dempsey is out of his corner and in the center of the ring in a flash. Fulton comes out with a smile on his face. They spar for a moment! Fulton sticks out his left hand with a widening grin. What's this Dempsey got? he asks himself. Wow! That's what he's got! Dempsey lands a hard right to the heart! It hurt Fulton. He didn't expect it. A clean blow just above the heart! Look at Dempsey tear in. He's forcing Fulton back against the ropes—Dempsey lands a left hook to the jaw—Dempsey has Fulton groggy—Dempsey has him groggy from two punches! Now their wrestling a bit—Fulton is still groggy O. Dempsey starts a right hander from his shoes. . . . on the jaw. . . . Fulton is down. . . . Fred Fulton is on the mat. . . . He's just crumpled up and gone down . . . there's the count. . . . he strains his body. . . . there's a look of pain on his face. . . . three . . . four . . . Mike Collins, his manager, implores him to get up. . . . Dempsey stands over him scowling. . . . seven . . . eight. . . . Fulton writhes in pain. . . . He lifts his body a foot from the floor. . . . his head hangs over the lower rope. . . . Dempsey is waiting, fists clenched. . . . Jack Dempsey has knocked out Fred Fulton! Dempsey wins in the first round!

Bring on Jess Willard!

SPECIALISTS NOW HANDLE PROGRAM MAKING DETAILS

Radio Advertisers Look to Agencies.

Radio broadcast's evolution into the field of big business has gradually brought about a segregation of activities until nearly every department is in the hands of specialists. One of the most significant markings is the creation of program specialists.

Nto so very long ago the making of programs was wholly in the hands of broadcasting stations. The trend is now in the opposite direction; program sponsors either directly or through their advertising agencies seek to build up their entertainments as a complete entity and take it to the station ready to use its air facilities and nothing else.

William B. Murray, vice president and general manager of an organization specializing in program building, recently explained how program making came to be a specialty.

Like Editorial Department.

"We do the sort of work that the editorial department of a publication does," he said, "or you might limit it even more than that and say we are like the art department of a publication.

"But naturally, as sponsors came to have a better understanding of radio broadcast, they wanted to control their representation on the air. The result was that their advertising agencies began to study radio very intensively. Some advertising agencies have built up what are really very good radio departments. But even with expert script writers, expert production men, expert musical impresarios, they still need artists to express the ideas they create and so naturally they have to come to us or whoever controls the talent they wish."

Mr. Murray told how program services at first were largely booking agencies for talent.

"But," he said, "we soon learned that we would have to go the whole route in order to fairly represent our artists as well as satisfy the sponsors who engaged them.

Like Theatrical Production.

"Each radio period is a complete theatrical production. It requires the combined and related effort of all the wisdom and experience and talent that any such enterprise deserves. Consequently it became necessary to organize a group of experts in every phase of radio production, quite apart from the artists who finally appear before the microphone."

This means not only a large permanent staff of professional radio folk, but also a considerable physical equipment, such as studios, library, technical equipment. The musical library of Mr. Murray's organization for radio use solely is reputed to be worth more than a quarter of a million dollars. It is the largest and most complete collection of its kind in the world.

"Nowadays," Mr. Murray stated, "advertising agencies are the point of contact in most of radio's important programs. The broadcasting stations and the broadcasting chains sell "time on the air" to sponsors through the advertising agencies. The sponsors no longer look to the stations for entertainment facilities; they look to their advertising agencies. Some of these agencies have created export radio departments. These look on us as an expert art service, ready to supply them with talent to fit the copy they create. Other advertising agencies lean on us entirely, asking both copy and art service, so to speak."

PROGRAM HIGHLIGHTS

[Central daylight saving time.]

2:30 P. M.

Columbia network. Hudnut Dubarry musical program to WMAQ and chain stations.
WCBD [277], Zion City. Choir; service.
WENR [345], Chicago. Variety program.

2:45 P. M.

WMAQ [448], Chicago. Cubs vs. Brooklyn; also W-G-N.

3 P. M.

Columbia network. Cathedral hour to WABC, WEAN, WFBL, KOIL, WCAU, WJAS, WISN, WADC, KMBC, WGHP, WMAL, WCAO, WOWO, WKBW, WCCO, WFBM, KMOX, WSPD.
NBC system. Sunday Forum to chain stations.

5:30 P. M.

W-G-N [416], Chicago. Children's concert.
NBC system. Angio Persians to KYW, WJZ, WBZ, WBZA, WBAL, WHAM, KSTP, WKBC, KDKA, WLW, WJR, KWK, WREN, KOA, WTMJ.

6 P. M.

KYW [294], Chicago. Orchestra; organ.
WCFL [309], Chicago. The Rev. Copeland Smith.
WGES [226], Chicago. Ensemble.
NBC network. Cathedral hour to KFAB, WIL, WREM.
WMAQ [448], Chicago. Concert.

7 P. M.

Columbia network. La Paulina hour to WMAQ, WABC, WFBL, WCAO, KMOC, WJAS, WOWO, WCAU, KOIL, WLBW, WMAL, WADC, WKBC, WFBM, WISN, WMAK, WNAC, KMBC, WEAN.
NBC system. Enna Jettick melodies to KYW, WJZ, WBZ, WHAM, KDKA, WJR, KWK, WREN, WTMJ, WHAS, WSB, WLW, WFAA, WSM, WOAK, KPRC, WKY, KSTP, KTHS, WMC, KOA, WKBC, WBAL.

7:15 P. M.

WCFL [309], Chicago. Orchestra.
WMAQ [448], Chicago. Musical program.

7:30 P. M.

Columbia network. Sonotrea concert to chain stations.
WMAQ [448], Chicago. Vocal; concert.

8 P. M.

Columbia network. Majestic Air theater to WBBM, WABC, WNAC, WEAN, WKBC, WFBL, WMAK, WCAU, WJAS, WADC, KMBC, WKBC, WGHP, WHK, KOIL, WISN, WCCO, WCAO, WOWO, KMOX, WSPD.
WCFL [308], Chicago. Orchestra.
WENR [345], Chicago. Talk; recital.

8:15 P. M.

NBC system. Atwater Kent concert to W-G-N, WEAF, WRC, WCAE, WWJ, WDAF, KSM, KSD, WGB, WEEI, WGY, WFI, WTAM, WOW, WSB, WMC, WFAA, KPRC, WOAI, WSAI, WOC, KSTP, WTMJ.

8:45 P. M.

NBC system. Baldwin concert to KYW, WJZ, WHAM, WJR, KDKA, WBZ, WLW, WREN, WTMH, KSTP, KWK, WBAL, WEBC.

9 P. M.

KYW [295], Chicago. Week-end party.
Columbia network. Columbia feature to WBBM, WABC, WNAC, WEAN, WFBL, WMAK, WCAU, WJAS, WADC, KMBC, WKBC, WHK, WLBW, WMAL, WGHP, KOIL, WCAO, WOWO, KMOX, WSPD.
WENR [345], Chicago. Edison symphony.
WMAQ [448], Chicago. Feature music.

9:15 P. M.

KYW [294], Chicago. Week-end party.

9:30 P. M.

Columbia network. Russian music to WMAQ and other chain stations.

10 P. M.

W-G-N [416], Chicago. Tomorrow's Tribune.
WMAQ [448], Chicago. Feature; orchestra.

CALUMET PARK BOYS ORGANIZE ENGINEER CLUB

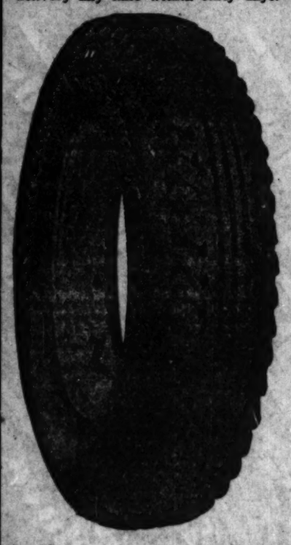
Twenty-five boys at Calumet park, 98th street and Lake Michigan, have organized the Junior Engineers club, under the direction of W. J. Dempsey, park director. The boys are busily engaged these summer days in constructing model bridges, skyscrapers, electric trains, elevators, and complete towns from one of the largest Meccano sets in the city. The latest achievement is the construction of a model airplane that runs by electricity.

The membership includes the following boys: Bud Erickson, Rudolph Cumino, Donald O'Byrne, Gordon Nordstrum, William Pierce, John Petermack, Clarence Motz, Earl Winebrenner, Robert Wills, Ray Bork, Harold Motz, Tony Alviani, Salvino Colarelli, Tony Matz, Anthony Bublich, and Frank Zoonkovich.

The Greatest Tire Bargains We've Ever Offered!

Here's a real tire sale, lasting eight days only—a sale that will make it pay to buy now even if you won't need tires for months.

If desired, you can make a deposit and buy at these prices for delivery any time within sixty days.



Goodrich Silvertowns

29x4.40	$7.40
30x4.50	8.25
29x4.75	9.55
30x4.75	9.85
30x5.00	10.20
30x5.25	11.90
30x5.50	12.90
33x6.00	14.80

Goodrich Cavaliers

29x4.40	$5.65
30x4.50	6.30
29x4.75	7.50
30x4.75	7.80
30x5.00	8.20
30x5.25	9.55
30x5.50	10.40
33x6.00	12.20

Goodrich Commanders

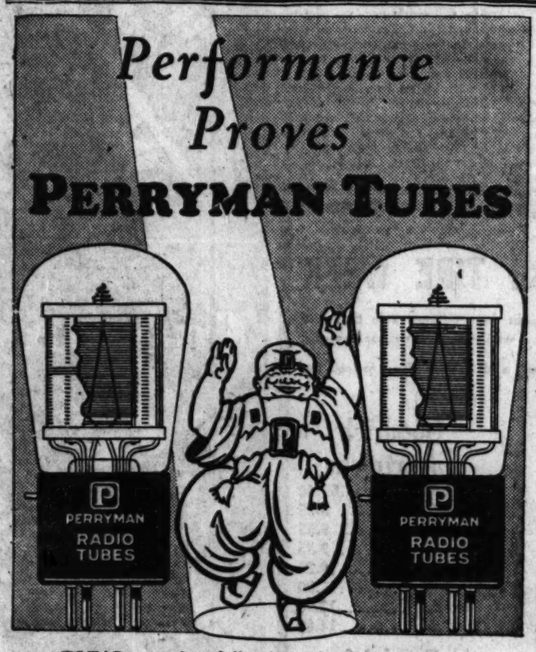
30x3½	$4.15	29x4.40	$5.20
		30x4.50	$5.90

UNIVERSAL BATTERIES
PHILCO BATTERIES

GOODRICH SILVERTOWN CORD TIRES

BZ TIRE & BATTERY SERVICE
We Call for and Deliver
Phone Midway 0221 5606 Harper Avenue
CHICAGO, ILL.

Performance Proves
PERRYMAN TUBES



CLEAR reception, full volume, long dependable service—that's how Perryman Tubes prove their worth. Achieving success because of their Patented Bridge and Spring—features exclusive to Perryman Tubes alone—Always giving that clear tone, that greater volume, those extra hours of service—that better reception—making Perryman Radio Tubes one of the fastest sellers in the business today!

Ask your dealer about the famous Patented Perryman Bridge and Spring.

Let Perryman performance convince you!

Perryman Electric Co., Inc.
McCormick Bldg.,
332 South Michigan Ave., Chicago

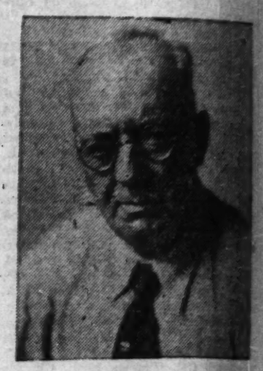
PERRYMAN RADIO P TUBES

WGN PROGRAMS

416.4 METERS — 720 KILOCYCLES

TEN, TWENTY, THIRT—! . . . . . .

R. H. L., proprietor of the middle column of The Tribune's editorial page called the "Line o' Type or Two" and shrewd observer for radio folks' entertainment, treats tonight. Back before the days of the nickelodeon, Dick Little was an ardent apostle of the vaudeville stage and variety stars in general. He gives an amusing cross section of the antiquated mode of entertainment as seen from the topmost dizzy rows of the Sweat Box. 8:45.



Richard Henry Little.

PATRICIA ANNE MANNERS
The little Blue Soprano
POPULAR TUNES
by the W-G-N studio
DANCE ORCHESTRA
Violin choir
Thermo-proof Entertainers
7:45

OLD TIMER
The philosopher of the ether in His Sunday Evening Discussion with
PAT BARNES
Hear them tonight
7:00

TOM, DICK and HARRY
Three High Hat Harmonists and one well behaved guitar
Old and New Favorites
5:30, 7:45, 11:30

Superb
Dance Music
Studebaker Champions
8:45

BASEBALL
compliments of Baskin
CUBS vs. BROOKLYN
WRIGLEY FIELD
Quin Ryan
2:55

LARRY LARSEN
2:00, 6:30

REAL HARMONY
by the
PULLMAN PORTERS
9:45

MARK LOVE
Basso
The Sunday Hymn
1:15

LAWRENCE SALERNO
Picturesque Neopolitan Songs
1:30

Tomorrow's Tribune
Fresh news from the first editions of tomorrow's paper
10:00

CHILDREN'S CONCERT

They play their best music for the children. Sometimes lazy tunes that shepherds have sung or piped on eerie pipes. Sometimes laughing songs that elves have learned from water tumbling over stones in a young brook. Stories, too, there are. They speak familiarly of Pan and his ilk who have youth sealed up safely within them. The music is by the W-G-N Symphony Orchestra responding enthusiastically to the baton of Gaston Du Moulin. Be gay and begin the concert at 5:45.

JEAN GOLDKETTE . .

A bomb has dropped in the dance music world. Victor Young, prominent young orchestrator and violinist—Van Fleming, inspiring tenor and guitarist—Bill Herring, who plays an elastic trombone that croons as Sophie Tucker wishes she could—Jack Codaro, who licks out the dirty runs on any of half a dozen saxophones and toots a merry break on a clarinet—they're all members of Jean Goldkette's most famous of radio bands. Sunday's their big day. 1:30, 2:25, and 11

Hooplas and Hisses

Request for Prisoner's Song

Chicago.

Gentlemen:

I understand that you solicit criticism. Here it is. We are absolutely unable to listen through one of the performances of the Hungry Five. If there ever was an asinine program, this is it. If the five were sentenced to the federal prison for a stretch, few of your patrons would refuse to join the celebration.

W-G-N FAN, S.

Discontented

Wauconda.

Dear Hungry Five:

If I could but express in a convincing way the admiration I have for your work, and tell you how thoroughly I enjoy your fun making, I would be content. I can never retire until I have heard what you boys have to play and say. May I live long to hear, "Ein, zwei, drei, spiel!

Very sincerely,

GRANDMA BUSCHEIEK.

DETAILS OF TODAY'S W-G-N PROGRAM

SUNDAY, AUGUST 4

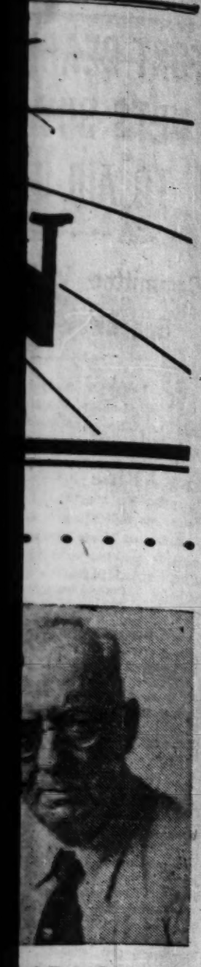
Chicago Daylight Saving Time

DAYTIME

11:30 to 12—Digest of the Day's News.
12 to 1—Reading of the Tribune Comics.
1 to 1:15—Hickey & Johnson, guitarists.
1:15 to 1:30—Mark Love, basso.
1:30 to 2—Jean Goldkette and His W-G-N Dance Orchestra.
2 to 2:25—Larry Larsen.
2:25 to 2:55—Jean Goldkette and His W-G-N Dance Orchestra.
2:55 to 4:30—Baseball: Cubs vs. Brooklyn, compliments of Baskin.
4:30 to 5:30—Arabian Nights Entertainment.
5:30 to 5:45—Tom, Dick and Harry, harmonists.
5:45 to 6:30—Children's Concert.

EVENING.

6:30 to 7—Larry Larsen, organist.
7 to 7:20—Pat Barnes and Old Timer.
7:20 to 7:30—Drake Concert Ensemble.
7:30 to 7:45—Coon-Sanders Nighthawks.
7:45 to 8:15—Therm-O-Proof Entertainers.
8:15 to 8:45—Atwater Kent Program.
8:45 to 9:15—R. H. L.'s Air Line.
9:15 to 9:45—Studebaker Champions.
9:45 to 10—Pullman Porters.
10 to 10:10—Tomorrow's Tribune.
10:10 to 10:40—Frank Roberts, tenor; W-G-N Symphony Orchestra.
10:40 to 11—Coon-Sanders Nighthawks.
11 to 12—Jean Goldkette and His W-G-N Dance Orchestra; Tom, Dick and Harry, harmonists.
12 to 12:20—Coon-Sanders Nighthawks.



rd Henry Little.

CONCERT

for the children.
shepherds have
es. Sometimes
ve learned from
n a young brook.
y speak familiar-
ave youth sealed
e music is by the
a responding en-
of Gaston Du
e concert at 5:45.

ETTE . .

he dance music
rominent young
—Van Fleming,
—Bill Herring,
ne that croons as
could—Jack Co-
y runs on any of
d toots a merry
all members of
s of radio bands.
0, 2:25, and 11

'S W-G-N

4
me

ics.
ists.

W-G-N Dance

is W-G-N Dance

rooklyn, compli-

inment.
harmonists.

r.
e.
ks.
iners.

rs, W-G-N Sym-

s.
-G-N Dance Or
harmonists.
s.

Goodrich Silvertown

DE

In celebration of the arrival in Chicago of the Goodrich Silver Fleet we are offering for the first time the beautiful new Goodrich White Sidewall Silvertown De Luxe.

Bohnett Tire Company

3813 S. Halsted St. Ph. Boulevard 1800

6255 S. Wabash Ave. Ph. Wentworth 5636

J. & P. Coats' Thread
12 Spools, 35c
Best 6 cord. Black or white. No. 40, 50, 60 and 70. (12 limit.)
Shinola Shoe Polish Can, 5c
(Limit 2 Cans)
Becker-Ryan—Main Floor.

35c Values!
MEN'S HOSIERY 16c
Newest fancy patterns. Rayon and cotton mixed. Large variety.
Becker-Ryan—Main Floor.

Men's "Newport"
UNION SUITS 1.29
Made of finest rayons. White or flesh colors. Two button styles. The fit, the finish and the service will amaze you. Sold regularly at $2.00.
Becker-Ryan—Main Floor.

59c Value!
Little Tots' Sun Suits 29c
Made of fancy percales, broadcloths, etc. Sizes to 4. Unequaled values!
Boys' Dept.—Second Floor.

Women's Broadcloth
COSTUME SLIPS 33c
Regular 69c values. In Flesh, White, Peach or Pink. Sizes 36 to 44.
Becker-Ryan—Second Floor.

27x54 Inch
RAG RUGS 53c
These "Hit and Miss" rag rugs usually sell at $1.00. Size 27x54 inches, fringed ends.
Becker-Ryan—Third Floor.

"Union Made"
OVERALLS 1.19
"Lyon Brand" Overalls and jackets. Made of heavy blue denim. Sizes to 44. Worth $1.59.
Becker-Ryan—Main Floor.

Men's Khaki
PANTS 69c
Chicago's lowest price for men's khaki twill pants. Well tailored. (2 pair limit.)
Becker-Ryan—Main Floor.

Women's Rayon Hose



Service Weight—Made to Sell at 75c

You'll like these beautiful, finely woven rayon hose. They have fashionseam backs and high spliced heels. Popular colors. Slight substandards of 75c grades. Specially priced for Monday, pair **39c**

Becker-Ryan—Main Floor.

BECKER-RYAN & Co.

HALSTED AT 63RD STREET

No Mail, Phone or C. O. D. Orders—Right Reserved to Limit Quantities

$1.25 KONJOLA 66c

50c Rubbing Alcohol, pint.	29c	1.25 Flit or Flytox.	89c	25c Palmolive Shaving Cream.	19c
$1 Fayro Reducing Salts.	69c	$5 Borden's Malted Milk.	3.59	1.50 Russian Mineral Oil.	79c

1.25 Bayer's Aspirin Tablets—66c

Becker-Ryan—Main Floor—No Mail, C. O. D. or Phone Orders. Right Reserved to Limit Quantities.

Cool! Stylish! Serviceable!

New! Summer DRESSES



Regular Dollar Values

66c

Also Jiffy Dresses and Smocks!

A wonderful assortment of beautiful summer dresses. They're made of fast color Prints and Percales in styles you will like. All fast colors. Cut full sizes.

Becker-Ryan—Second Floor.

DR. GARDNER'S COMFORT Footwear

Steel Arch Support Values to $5.00



Hand Turned Flexible Soles
EEE Lasts
Steel Arch Support.
Sizes 4 to 9.

Stylish! Durable and Most Comfortable. One, two and three strap and tie styles. Made of Patent Colt, Brown or Black Kidskin. Exceptional values. On sale Monday. Pair,

2.95

Becker-Ryan—Main Floor.

Youthful, Up-to-the-Minute Fashions

Sale! Silk DRESSES

Values to $7.00

3.00

Printed Crepes, Tub Silks
Flat Crepes, Silk Broadcloths
Beautiful Silk Taffetas

Sleeveless, long sleeves and ensembles. Popular colors. Some are classed as substandards. Sizes 16 to 48.

Becker-Ryan—Second Floor.



All Silk **Pongee 39c**
Natural color only. 33 inches wide. 39c per yard.
2nd Floor.

Cotton **Silkolines 12½c**
For comforters. Fancy printed designs. 36 inches wide.
2nd Floor.

Printed **Sateens 25c**
Assorted color combinations. Regular 39c value!
2nd Floor.

Curtain **Panels 25c**
Filet, shadows and marquisettes. 22 to 45 in. wide. 1¼ to 2¼ yards long.
1st Floor.

Canton **Crepes 49c**
Black only. 40 in. wide. 1.69 value. 49c per yard.
2nd Floor.

Newest **Cretonnes 12½c**
Florals, Birds, Stripes, etc. 36 inches wide.
3rd Floor.

Wool **Batting 2.98**
Fleece Down, Moth Process. 72x90 in. 3.48 value.
2nd Floor.

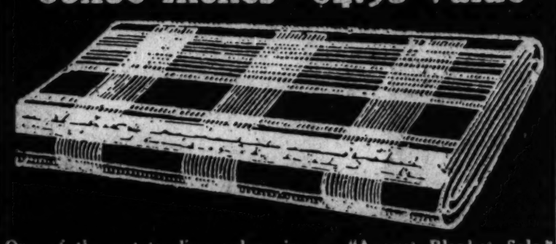
Window **Shades 29c**
Standard colors, 29 to 33 in. by 6 ft. Slight imperfections.
3rd Floor.

Awning **Shades 89c**
Striped Canvas, 24 to 30 inches wide. 6 ft. long.
3rd Floor.

Jacquard **Towels 29c**
Heavy, Double thread Terry. Assorted colors.
2nd Floor.

Special! Part Wool Plaid Blankets, Pr., 2.98

66x80 Inches—$4.98 Value



One of the outstanding values in our "August Blanket Sale." Double bed size, sateen binding. Blue, Rose, Tan, Grey, Lavender, and Green. Worth 4.98. On Sale Monday, Special, pr., **2.98**

Becker-Ryan—Third Floor.



"Lady Pepperell" Sheets

Solid Colors—Labeled "Kittery"—Neatly Hemstitched

Produced by the famous "Pepperell" Mills but labelled "Kittery" because of minor blemishes. Size 81x99 inches. Shell Pink, Light Blue, Nile Green, Maize, Helio and Rose. $2.98 values (4 limit). Extra special, each at **1.29**

45x36 Pillow Cases to match, plain or hemstitched. On sale Monday. Each.....49c

Becker-Ryan—Second Floor.

$2.98 Rayon Spreads



Seamless—Size 81x105 Inches

Wonderful value in beautiful, lustrous rayon bedspreads. Handsome colorings of Rose, Blue, Lavender and Gold. Neatly scalloped. Usually at $2.98. On Sale Monday, very special, **1.69**

200 Yards 54-in. Felt Table Padding. Regular $1.69 value. While lot lasts. Yd., 69c

Becker-Ryan—Second Floor.

Chicago's Lowest Price!

BANNER SATEEN

35c Value, Yard

17c

All First Quality! Cut from full bolts. Black, White, Navy and 25 other shades, 36 in.

Becker-Ryan—Second Floor.

50-Inch Drapery DAMASK

Regular $1.00 and $1.69 Values

Closely woven, very fine quality. Stripes and allover patterns. Rich colorings. Special, yard, **69c**

Becker-Ryan—Third Floor.

"Crestwood" Seamless Sheets

6 Different Sizes—Values to $1.89

81x90 72x99 81x99 63x90 72x90 81x108

Choice **$1**

Becker-Ryan—Second Floor.

Chicago's Lowest Price!

Borden's Fast Color Fabrics

"Sondra" Prints
"Zephyr" Prints
"Moyra" Batiste

Very Special, Yard,

19c

Becker-Ryan—Second Floor.

Printed Tub Silks

Regular $1.19 Value!

All Silk! Beautiful patterns and designs, 32 inches wide. On sale while lot lasts, yd., **66c**

Becker-Ryan—Second Floor.

CELANESE Printed Voiles, Yd.

Chicago's Lowest Price. Reg. $1.39 val. Extra fine and sheer. Tan on navy grounds. While 3,000 yards last. Reduced for Monday only, yd., **39c**

Becker-Ryan—Second Floor.

Ruffled Curtain Sets

5 Piece Sets! Values to $1.39

Very beautiful! And so low in price! Made of marquisettes with grenadine dotted ruffles. Specially priced for Monday, set, **59c**

Becker-Ryan—Third Floor.

Advance Models!

Felt Hats

For Early Fall Wear



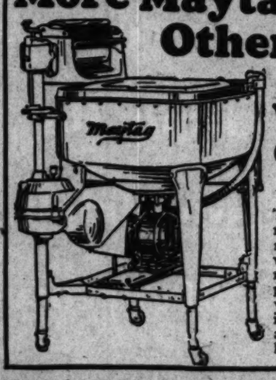
2.66

Superior quality felt hats that are well worth $5.00. Chic shapes—all headsizes.

—Madeira Wine
—Maracaibo Brown
—Madelaine Blue
—Gateaux Tan
—Black and Navy
—English Green

Becker-Ryan—Second Floor.

More Maytag Washers Are Sold Here Than Any Other Two Standard Makes Combined!



This Week Try a Maytag for a FREE TRIAL. No Expense. No Obligation.

No hand-rubbing even on cuffs and collar bands—
Big balloon wringer rolls never break buttons—
Solid cast aluminum tub, will never wear out!

Over One Year to Pay for the MAYTAG

The most recent improvement on the Maytag is the Roller Water Remover—the safest, handiest and most efficient method of soap and water removal known. It is altogether different from the ordinary wringer with two large soft rolls. The upper roll of the Maytag is soft, the lower roll hard. The large upper roll being elastic and springy, easily yields to pressure, molding itself over seams, wrinkles and lumps of clothing, always maintaining the same even contact at all points no matter how irregular, thus removing the soap and dirt-ladened water evenly from all parts of each garment. Buttons and snaps are not broken or even loosened.

Liberal Allowance for Your Old Washer

BUDWEISER Malt and Hops

100% Pure Barley Malt

Set, 53c



Tens of thousands of cans sold to satisfied users. Rich flavor. Malt and Hops or Hop Flavored Malt.

Becker-Ryan—Main Floor.

Monday! A Remarkable Sale of Useful, Wanted Everyday Items!

SALE! HOME NEEDS



Beverage Bottles, quart size, 12 for.....
Stone Jars, with handles, 6 gallon size...
Adjustable Bottle Cappers, each.....
Floor and Woodwork Varnish, ½ gallon..
White Enamel, for walls, woodwork, qt.,
Dry Hand Mops, easy to use, each.....
"Ball" Mason Jars, quart size, 12 for.....
"Universal" Vacuum Bottles, pint size...
"Polar" Pure Aluminum Colanders.....
4 Piece Cannister Sets, complete.....
Drum Shaped Fish Bowls, 2 gallon size...
6 Piece Imported Nappy Sets.....
No Burn Ironing Pad and Cover.....
Pantry Stools, folding style, fully rodded..

69c

Becker-Ryan—Basement.

Sale! Boys' Needs



Wash Suits
All Wool Caps
1-Piece Pajamas
Blue Denim Playalls
Broadcloth Blouses
Wool Knickers
Blue Denim Overalls

Your Choice **59c**

Becker-Ryan—Second Floor.

Sold on Convenient Monthly Payments—No Interest—No Extras

Genuine Royal Wilton Rugs

A liberal savings on high grade, beautifully designed rugs. Finished with linen fringed ends. Slightly creased from hanging on display rack. Limited quantity for Monday's selling.

—Size 9x12 ft.
—Values to $75
—Pay as Low as $5 Down.

49.50



FELTOLEUM FLOOR COVERINGS

3 Yards Wide—Sq. Yd.

Will cover room of average size without piecing. Assorted patterns. Slight imperfections. On sale Monday, sq. yd., **39c**

Becker-Ryan—Third Floor.

Jute Velvet STAIR CARPET

Durable and attractive. Slight mis-weaves. On sale, yard, **89c**

PART 10

Chicago Sunday Tribune

THE WORLD'S GREATEST NEWSPAPER

WANT ADS

AUGUST 4, 1929.

LOST AND FOUND.

TO FINDERS.

If you have found a cat or dog, a pocketbook, jewelry, or fur, and cannot locate the owner through the "Lost and Found" ads in today's Tribune, call and go through the "Lost and Found" index at the PUBLIC SERVICE OFFICE. 1 S. Dearborn-st.

TO LOSERS.

When you advertise a lost article in The Tribune, your advertisement receives the benefit of free listing in The Tribune Public Service Office at 1 S. Dearborn-st. for a period of two months. Such service facilitates the recovery of lost articles. Advertise.

BAG—LOST—BROWN CLUB, LADIES' APparel bet. Chicago and Elkhart, Ind. Reward. Call C. J. Harnett, 5451 Broadway. Lonbeach 3631.

BOSTON BULL—LOST.

in the vicinity of 69th and Harper. Green harness. Liberal reward. Fairfax 4874.

CAMERA — LOST — WILL PARTY WHO found camera in taxicab July 26, between 2 and 3 p. m., please return same to owner. Reward. Call Central 0123, Mr. Kunst.

CARD—LOST—UNITED STATES TREASury dept. identification card. Return Rm. 426 Postoffice. Reward.

CAT—LOST—ORANGE COLOR, FEMALE. 8253 Wilcox, Nevada 0950; reward.

CHOKER—LOST—SILVER FOX. ARLINGton races July 19. Reward. Crowley, Wabash 8488.

CIGARET CASE—LOST—GOLD, JULY 26, between Loop, 53d, and Hyde Pk.-blvd.; liberal rew. Call Miss Hotsfield, Wab. 8488.

DIAMOND STUDDED GOLD STAR—LOST—Wednesday, July 24, in or near the City Hall, one with the inscription Civil Service Commission, Chicago, on the face and on the back "presented to Bishop A. J. Carey by his friends." This emblem carries with it a sentimental value more precious than the worth of the gold and stones. Finder will receive liberal reward if he will return the same. A. J. Carey, 4750 South Park way.

DOG—LOST—GERMAN POLICE, WOLF gray, Male, in Ravenswood Manor, July 22. Tall and thin. Ans. to name of Bozo. $50 reward. Pal. 10378. 4219 N. Lockwood.

DOG—LOST — WIRE HAIRED FOX TERrier, white, brown markings, head. Ans. to "Boy." Reward, Columbus 3427.

DOG—LOST—POLICE, MALE, JULY 25; REward. Vincennes 9075.

DOG—FOUND—SMALL TAN AND WHITE; somebody's pet. Sheldrake 5158.

EYEGLASSES—LOST—THURSDAY, ROUND folding; s. side or in Checker cab; reward. Midway 1200.

FUR TERRIER—LOST—TUESDAY, FEMALE, black and white, vic. 94th-Justine. Rew. 8504 Loomis-blvd. Seven 7400.

FUR NECKPIECE—LOST—SMALL BROWN. Thurs. Hyde Pk. Rew. Hyde Pk. 8295.

GLASSES—LOST—MONDAY, EITHER LEFT on N. Michigan train or sub. train between station and Michigan on Van Buren; reward. Beverly 2901.

GLASSES—LOST—IN OR NEAR FIELDS Friday; black case; reward. Lonbk. 4441.

KNIFE AND PENCIL—LOST—THURSDAY; gold initials on side, W. E. E. Phone Beverly 6060 for reward.

LOOSE LEAF BOOKLET—LOST—BLACK leather, containing insurance tables; reward. Ph. Briargate 4748.

RING—LOST—JAPANESE SIGNET. INITLS. E. R. C., small diamond. Reward. Prospect 1414.

RING—LOST—DIAMOND DINNER RING, Thursday night between Sherman hotel and Belden Hotel; reward. Diversey 7191.

TIRE AND TRUCK, 34X7. REWARD. Palisade 4657.

TIRE, TUBE AND RIM—LOST—33X5; REward. Bittersweet 2610.

WATCH—LOST—MAN'S WRIST WATCH, ELgin, silver mesh band; reward. Ail. 2906.

WRIST WATCH—LOST—LADY'S, ELGIN, jeweled, white gold; valuable because of memories; between 74th and 82d, near Cottage Grove; reward. Triangle 6010, Neer.

PARCEL POST AND TRANSFER.

FRESH LAID EGGS DIRECT FROM COUNtry to you; prices on our U. S. Specials. 20 doz. 4½c per doz.; 18 doz. 43c; 12 doz. 44c; 9 doz. 45c; 6 doz. 46c; 3 doz. 48c per dozen; butter with egg orders, 47c per lb.; cases furnished, shipping charges prepaid; overnight service. Hartford Creamery, Hartford, Mich.

EGGS—FOR THOSE WHO DEMAND QUALity; large white and brown eggs, 6 doz. $2.88; 12 doz. $5.36; in one way cartons, 30 doz. [express collect], $12.00. H. J. Kreiche & Zeeland, Mich.

GILLETTE RAZOR BLADES SHARPENED to perfection, 1 cent each. P. Wetterquist, 1635 13th-av., Rockford, Ill.

500 ENV. AND LETTER HEADS, $1; 1,000, $3; 200 Personal Cards, $1; 1,000, $3. PRINT SHOP, 6159 CORNELIA-AV.

FOR POULTRY AND FINE FRESH EGGS write me, C. G. Milstead, Chatsworth, Ill.

CLUB AND ASS'N MEMBERSHIPS.

3 MEMBERSHIPS IN GLENEAGLES COUNtry Club, 123rd and Bell-rd. Paved road to Chicago; 2 courses; 18 complete holes; club house, etc. Bargain. JOHN NOVAK, 1215 W. 18-st. Roosevelt 2688.

FOR SALE — CHARTER MEMBERSHIPS. Complete service in Irreproachable. No assessments. Doussang's National Athletic Club, 173 W. Madison.

Edgewater Athletic Club

Charter membership. No dues 5 yrs. Want cash offer. Address P G 183, Tribune.

FOUR MEMBERSHIPS DUCK CLUB, ILLInois river, four hours drive Chicago. Address D 340, Peoria, Ill.

HIGH GRADE ILLINOIS RIVER DUCK club has several memberships for sale. Address C 355, Tribune.

OFFER CHOICE OF MEMB. IN 70 CLUBS; accd. deaths and removals. CLUB BUREAU, 1503 Mather Tower. Cen. 8074.

FOR SALE—SOUTHMOOR GOLF MEMBERship; valid to date. Your price. Englewood 1472.

FOR SALE — MEMBERSHIP IN CHICAGO Ridge Club. Call Nelson, Whitehall 5073.

MEMBERSHIP NORDIC COUNTRY CLUB; sell mem. at cost. Barr, 2509.

NORDIC COUNTRY CLUB MEMBERSHIP for sale; reduction. Irving 7020.

PERSONAL.

PERSONAL — THE FOLLOWING SECURITIes have been stolen from the owner: Debenture No. 96 of Middle States Investment company for $1,000.00; coupons numbered 28, 29, 30 of Thomas B. Pearson for $500.00 each, maturing Jan. 23, 1929, Feb. 23, 1929, March 23, 1929 and April 23, 1929, respectively; Mortgage bond No. 23 of Thomas B. Pearson, maturing May 12, 1929, for $500.00. The makers of the above securities have been advised of their loss; and have been requested by the owner to refuse payment of principal or interest thereon. Suitable compensation will be paid for their return, or for information leading thereto. C. M. 10 S. La Salle-st., Franklin 1234.

PERSONAL—W. E. CORNES, INFORMAtion wanted as to the whereabouts of W. E. Cornes, motor boat operator [wife is a nurse], who resided at 2450 N. Clark-st., Chicago, in March, 1925. We have interests, information for him. Anyone knowing his whereabouts please write or wire collect to W. F. McNamara, National Republic Bank Bldg., Chicago.

PERSONAL — PERSONS WANTED. UNclaimed money. You may be one of the many thousands advertised for to benefit. Send full name to DAY & CO., 140 Strand, London, England. They inform you free whether it has ever been advertised. Inquiries, investigations, family histories traced. Established 30 years.

ABNER G. ROSENFELD.

Compensation will be paid for the location of Dubliner sedan serial No. 316935, belonging to Abner G. Rosenfeld, whose address is 2746 Kenmore-av. Call Monday. Central 5344.

PERSONAL—LAWLOR, INFO. WANTED ON relatives of William A. Lawlor, born ill. about 1859. Parents John and Sarah. Estate matter. W. C. Cox, 164 W. Jackson, Chicago, Ill.

PERSONAL — COMPENSATION WILL BE paid for the address of Henry Merle Williamson, formerly known as Admiral hotel, Chicago. Call, Mr. Wills, Central 5532, 155 N. Clark-st. Room 605.

PERSONAL—LIKE TO JOIN MEN DRIVING to Salt Lake City in Buick sedan Monday; will take 3 men or married couple; ref. exch.; share expenses. Crawford 5283, Mr. Shure.

PERSONAL—PEPPO, LET ME HEAR FROM you; have startling news of your mother; other things. VIRGINIA.

PERSONAL—YG. MAN WISHES TO JOIN same who is driving to Calif.; refs. exch.; 50-50. Address C 142, Tribune.

PERSONAL—SATTLER: THE AMOUNT IS $500.00. Moe. 4618 N. Racine-av.

PERSONAL—ALMA C. MOTHER, WRITE or wire; sickness at home. Minnie Riley.

SEWING MACHINES.

3 SINGER HEMSTITCHERS, 1-31-15, 1-61-1, Merrow class 60; for sale at lowest prices. Address C 583 Tribune.

FOR SALE—HEMSTITCHING MACHINE IN excellent condition. Write to Bensenville, Box 165.

FOR SALE—SINGER POWER MACHINE AT sacrifice. Ph. Sunnyside 2684.

WANTED — USED HEMSTITCHING MAchine. Regent 0040.

MUSICAL INSTRUMENTS.

Pianos and Players.

PIANOS! PIANOS!

MUST VACATE OUR PIANO WAREHOUSE

PIANOS FOR SUMMER HOMES. PIANOS FOR CLUBS, LODGES, STUDIOS, CHURCHES, SCHOOLS, GYMNASIUMS.

USED UPRIGHTS, GRANDS, PLAYERS.

THESE PIANOS MUST BE SOLD AT ONCE.

HERE ARE ONLY A FEW OF THE MANY BARGAINS AVAILABLE:

Adam Schaaf, Ebony	$10.00
Meyer & Weber, Walnut	10.00
Schubert Oak	15.00
Schuman, Walnut	20.00
Haselton, Walnut	25.00
Chickering, Rose	30.00
Rogers' Bros., Mahogany	35.00
King, Mahogany	40.00
Story & Clark, Oak	45.00
Washburn, Oak	50.00
Grands	$75 and up
88-note Players	$50 and up
Talking Machines	$1.00 and up
Radios	$1.00 and up
Piano Benches	$1.00 and up

COME EARLY FOR BEST CHOICE

CABLE PIANO CO.

Factory Warehouse

OPEN DAILY TILL 6 P. M.

PHONE CANAL 7461

SUMMER BARGAINS

4 CONOVER GRANDS, 3 MASON & HAMLIN GRANDS, 1 HARDMAN GRAND, 1 KINGSBURY, QUEEN ANNE PERIOD MODEL GRAND, 2 CABLE GRANDS, 2 MASON & HAMLIN AMPICOS, 3 WELTE-MIGNON REPRODUCING GRANDS, 3 CABLE MIDGET UPRIGHTS offered, subject to prior sale, at greatly reduced prices.

Some have been used a short time, others are special display models but BRAND NEW, all are fully guaranteed, and like new in every way.

PROMPT ACTION is RECOMMENDED.

TRADE IN YOUR PRESENT GRAND OR UPRIGHT AS PART PAYMENT.

MOST CONVENIENT TERMS.

CABLE PIANO CO.

Cable Bldg., S. E. Cor. Wabash and Jackson. PHONE HARRISON 1644 OPEN EVES.

RENT A BRAND NEW BABY GRAND, $10 A MONTH.

PLUS SMALL CARTAGE CHARGE.

For a limited time we will rent a limited number of brand new Baby Grand Pianos, latest models, good tone, for home use, at $10 a month plus small cartage charge, or about ½ regular cartage rate.

FULL CREDIT given for the rent and cartage if you decide to purchase it within 12 months.

CABLE PIANO CO.

Ask for RALPH B. WAITE.

CABLE BLDG., S. E. Cor. Wabash & Jackson. PHONE HARRISON 1644.

SPECIAL.

CONOVER AND MASON & HAMLIN UPRIGHTS, $425 to $625.

To those who prefer a strictly high grade upright to the small grands. These values will appeal.

OTHER GOOD UPRIGHTS $275. You can pay as little as $15 down and under $10 a month if you desire.

A FEW CABLE MIDGETS will be rented for home use at $6 a month.

CABLE PIANO CO.

Cable Bldg., S. E. Cor. Wabash & Jackson. PH. HARRISON 1644. OPEN EVENINGS.

$75 TO $100

buys a good used upright piano.

Out of a stock of more than 250 used pianos taken in trade on new pianos of our manufacture we have selected six of the best, which will be offered on sale Monday morning at less than one-half their actual value.

Choicest selection for the early shopper.

BALDWIN PIANO CO.,

323 S. Wabash. Wab. 6900.

PARTY CANNOT FINISH PAYING FOR wonderful tone Artists' grand; mah. case; one of the oldest and most famous makes; cost $1,050 and will sell for $575; used just few mos. and guaranteed same as new; easy terms.

WYMAN'S, 600 Republic bldg., 209 S. State.

SALE OF USED UPRIGHT PIANOS.

$15, $25, $35, $45, $75 and a few at $135 to $150; also some new sample, studio, medium and full sizes; many strictly modern; terms as low as $5 down, $4 a mo. or will rent as low as $2 and up.

GEO. B. DOW, INC., 338 W. 63D-ST.

BEAUTIFUL SANDOMINGO MAHOGANY grand piano; sacrifice; $200. $600 Brunswick radio, all electric with gold rim Victrola in solid walnut cabinet, $200. Must be reducing machine, $75. All high class and A-1 shape.

Phone Stewart 7577.

CABLE & SONS' EXQUISITE LOUIS XVI. period model grand; beautifully carved and decorated in high light art finish with fine upholstered bench; used 11 mos. and like new; $685; orig. price $1,200. Stw. WYMAN'S, 600 Republic bldg., 209 S. State.

A. B. CHASE REPRODUCING CONCERT grand, marvelous instrument. Can be bought for ¼ of its original cost. Looks and plays like new.

RUDOLPH WURLITZER CO.,

329 S. WABASH-AV.

FOR QUICK SALE, $800.

Nationally priced, $1,475: Gulbransen reproducing grand piano; 2 yrs. old; 150 music rolls; mostly classic and semi-classic. Terms can be arranged. Lake View 7225.

STEINWAY MINIATURE GRAND, IN EXceptionally fine condition, having had very careful home use. A most unusual Steinway bargain at $590. Easy terms or rent.

WYMAN'S, 600 Republic Bldg., 209 S. State.

PIANOS FOR RENT—

Grands and uprights, $5 to $10 per month. Rent applied if purchased within one year.

THE BALDWIN PIANO COMPANY, 323 S. WABASH-AV. WABASH 6900.

PIANOS FOR RENT—

Grands and uprights $5 to $10 per month. Rent applied if purchased within one year.

THE BALDWIN PIANO COMPANY, 323 S. WABASH-AV. WABASH 6900.

MUSICAL INSTRUMENTS.

Wind, String, Etc.

Read This Over—Twice!

Good ukuleles, $1; Hawaiian guitars, $4; cornets, $8; trombones, $9; clarinets, $10; good cellos, $20; good accordions, $3; piano accordions, $25; large assortment of alto and soprano saxophones, drum outfits, tenor banjos, Boehm system clarinets; flutes and piccolos. All less than half price.

TUNICA, 1223 N. Clark, near Division. Lincoln 6284. Open evenings.

VIOLIN—MADE BY RAUCH,

Wrzburg, Germany, in 1745. Rare type of instrument to be sold to highest bidder for cash. Victory 8360.

HAWAIIAN GUITAR — CONCERT SIZE. Martin outfit, with case; used only few months, new $100, sell $50. Call Sun. 1623 Kimball-av. or Belmont 6082.

TENOR BANJO.

Like new. Cost $200; exceptional bargain; cheap. Kildare 5885.

FOR SALE—GOOD ORCHESTRA VIOLIN; also ¾ size violin. Sheldrake 8874.

MUSICAL AND DRAMATIC.

AUTHOR-ACTOR-PRODUCER AND WIFE, prima donna, star, interviewing talent for our musical shows in our Chicago theater coming season. Those chosen will receive practical professional training at reduced rates. If you smoke, like wild parties or stage door Johns, we are not interested. We engage ladies and gentlemen only. Estabrook 2542 or Address S Y 196, Tribune.

ORGAN PRACTICE.

REDUCED RATES for the summer period to a limited number of students.

THE WABASH ORGAN STUDIO, R. 216, 1018 Wabash-av.

BAND LEADER.

Leader of recognized ability and experience to organize brass band in New Orleans and to direct concerts for six months, starting Oct. 15. Address X 142, Tribune.

WANTED—QUICKLY, COLLEGIATE TYPES mus. com. artists in all lines, leads, principals, specialists. Chorus fellows and girls who dance and sing. LYCEUM artists in all lines for fall and winter engagements. Ballantine Bureau, Wabash 8538.

CHAUTAUQUA LYCEUM

Talent wanted now for coaching preparatory to fall and winter booking. If you can sing, read, or play an instru., we can use you. Hinshaw Bureau, 910 Kimball Bldg.

YOUNG OR OLD, PLAY PIANO, BANJO, mandolin, guitar beau. in 20 lessons; uke 5 less. Notes taught 10 m., March 1st less. Mabel E. Clarke, asst. Marie G. MacDonald, 2828 Madison. Open evenings.

WANTED — QUICKLY A-1 YOUNG GIRL band and orchestra musicians; all instruments for positive long engagements already booked; must have many immediately splendid salaries, Ballantine, Wabash 8538.

HEAR EDW. BENEDICT, WJJD, TODAY, 5 TO 6 FROM ORGAN PRACTICE STUDIOS. Theater and Church Organs available for Practice. 66 cents to $1.25 an hour.

Apply 301 KIMBALL BLDG., Har. 4010.

WANTED—SINGERS JOIN MALE SINGing English opera chorus at once. Apply 831 Kimball Bldg., Webster 2996 afternoons; big opportunity.

CHORUS GIRLS.

Experienced and not experienced. FOLLY THEATER, 526 S. State-st.

ORGAN LESSONS; PRACTICE; REDUCED rates for summer. Illinois College of Music, 2831 Washington-blvd. Ked. 0228.

I WILL TRAIN A FEW TALENTED PUPILS for stage and talking pictures. John M. Tegarty, 8 S. Dearborn. Rand. 3204.

NIGHT CLUB ENTERTAINER—YNG. LDY. to play piano-accordion; out of town; rea. guar. Address D 215, Tribune.

SONG, POEM OR MELODY WRITERS — Have "real" proposition. RAY HIBBELER, D-9, 2104 N. Keystone-av., Chicago, Ill.

NEW YORK DIRECTOR WILL INTERview talented amateurs for talking pictures and stage. Address C 512, Tribune.

WANTED — EXPERIENCED DANCERS. Apply Monday morning 10 a. m. Room 910, 431 S. Wabash.

AMATEURS—WITHOUT EXP.: NEW JAZZ orch. Address A 292, Tribune.

ORGANIST, EXPERIENCED, DESIRES church position. Ph. Lake Forest 1618.

WANTED—LADY ACCOMPANIST BY WELL known soprano. Address D E 300, Tribune.

YNG. LADY TO DOUBLE ON XYLOPHONE. Call in person Mon. 738 Briar. 311.

RADIOS AND SUPPLIES.

RADIO BARGAINS

New All Electric Models.

Radiola No. 60, Table Model, with 9 tubes and speaker; reg. $204. Our price, $130.

Philco Table Model, 7 tubes and speaker, formerly sold for $160. Our price, $95.

Edison Splitdorf Model, dynamic speaker, original price, $289. Our price, $100.

Sparton Model 80, a dynamic set, with dyn. speaker, formerly $375. Price $195.

The above are new all electric sets and in original containers as packed at factory.

Mead's New Ranger 9 tube all-electric with screen grid and dynamic speaker in beautiful console, now on display. Write or come to factory and get our marvelous new introductory offer and easy payment terms.

MEAD CYCLE CO., 169 N. Clinton, Chicago.

August Clearance Sale.

$59 Philco AB eliminator replaces all batteries, makes your radio electric, sells for but $59.75; just received fresh shipment $25 Majestic B eliminators, $7.95; only a few left; 5-grade B elim., for any radio, $4.95; Walnut Console cabinets, $4.95; factory service on your radio, $2; Philco service, $1, any make city.

6440 COTTAGE G.-AV. MID. 6312.

8 TUBE SONORA RADIO.

All electric; beautiful walnut console; inclosed speaker; cost $395; bargain; $95 cash. Sheldrake 7051.

CLEARING OUT ALL TRADE IN SETS. Majestic, Kodel, Radiola, Stewart Warner, etc., at only $4.95; used phonographs at $4.95. Music Shop, 3151 Oak Park-av., Berwyn. Open evenings.

BREMER-TULLY CLOSING OU BRAND new all electric console and table models 8-20 and 8-21 at just half price; easy terms. WYMAN'S, 600 Republic bldg., 209 S. State.

MOVING TO DIRECT CURRENT ARE forced to sell new Stromberg-Carlson & Treasure Chest" radio at half price. Lincoln 4158.

STROMBERG-CARLSON—NEW ALL ELECtric demonstrators and used battery sets at great bargains. Rm. 410, 540 W. Washington.

DO NOT MISS THIS OPPORTUNITY: NEW automatic screen grid Zenith; 4 weeks old. Bargain. George K. Smith, 719 Barry-av., Bitter, 47746.

10 TUBE ZENITH AUTOMATIC, USED 2 mos.; cost, $560; sell, $450. 7359 Champlain-av., 2d. flew. 0630.

NEW $700 BRUNS. PANATROPE, $100; also Sparton, Radiola, 104 Speakers and 28s. R. 337 Monadnock Bldg. Harr. 2415.

1929 8 TUBE ALL ELECTRIC, $200, LINcoln radio for sale, $75. George Beeman, 1929 N. Larrabee-st. Mohawk 2935.

VICTOR RADIOLA COMBINATION: PERfect; $90; no dealers.

Phone Greenleaf 5555, Evanston.

SELECTIVE SET, ELECTRIC, CAN USE with batteries. Wonderful tone. Barg. Merrimac 9274, 1431 N. Linder-av.; 2d.

ATWATER KENT, $85 CONSOLE; A. C. DISplay model; new cost $130; sell complete, $55. Stewart 1904.

RADIOLA, ATWATER KENT, $20; 1 PORTable. 3149 Lawrence. Jun. 8967.

DANCING SCHOOLS.

Beginners—Professionals

Learn to do the new dance sensation.

THE JO KEITH GLIDE.

JO KEITH SCHOOL OF DANCING.

Acrobat, tap, ballet, musical comedy, stage technique, etc. 6 E. Lake-State.

JACK FERDIE

specializes in sensation, modern, syncopated, rhythm, tap dancing and acrobatics.

CHARLES KING STUDIO,

36 W. Randolph. Dear. 0013. Sun. 10-3 p.m.

CHICAGO ACAD'Y DANCING

School for beginners. Daily. One private lesson, $1. Special course, 36 lessons, $5; 12 lessons, $3. Law and govt. instr.; orches. nightly, 400 S. State-st., 6th fl. Childs Bldg.

MISS BETTY CARL.

Learn in private to dance correctly. 827 Lyon & Healy Bldg. Call Webster 3363.

GLORIA YOLONDA IS FORMING HER classes in classic ballet and thorough stage training; terms reasonable. Studio suite 500, Capitol Bldg.

BALLET, TAP, ACROB., SPANISH, ORIental, ballroom, dancing less. $1; priv. Wabash Studio, Harr. 1207. Est. 41 years.

LOOP STUDIO, PRIV. DANCING LES., $1. 6 for $5. 14 W. Wash. R. 1114. Dear. 9251.

FOR TAP DANCING SEE HARRY THOMAS, 162 N. State, Dearborn 2763.

HOME WORKERS' SERVICES.

South Side Slip Cover Co.

3 pc. set as low as $12.50 in denim; also upholstering; work guar. Regent 3798.

CLOCKS REPAIRED IN YOUR HOME; PROfessional work; reliable; 1 year guaranteed. Chicago Clock Repair Co. Bittersweet 2666.

FURN. UPHOLSTERED; SPRINGS TIED and webbed at your home. Kenwood 2341.

CHAIRS UPHOL. AND RECANED $1.50 UP; mirrors rep. Wm. Durham, Atlantic 3018.

INTER. DECOR. — BEST WORK, GUAR. 4 rms. $39.50; paper or paint. Doug. 2866.

MOTHS KILLED, FURN. CLEANED, MOTHproofed. lowest prices. Belmont 3824.

ANNOUNCEMENTS.

KELLBERG INST., NEW BRANCH, OPEN 9 to 8; massage, baths, etc. 31 E. Congress, cor. Wabash. Webster 3317.

Want Ad INDEX

"104 Ways to Make Money"

Extra cash for those little "extras" that add so much to happiness may be secured through suggestions from the Tribune's free booklet "104 Ways to Make Money."

	Page		Page
Aeroplanes	11	Mortgages	14
Announcements	Page 16, Part 1	Moving and Storage	15
Arts and Antiques	15	Motorcycles and Bicycles	15
Auction Sales	15	Musical and Dramatic	1
Automobiles—		Musical Instruments	1
Gasoline	*16, 17*	Office Devices	18
Trucks	*17*	Office Furniture, Files Safes	18
Wanted	*17*	Parcel Post and Express	1
Accessories and Repairing	*15*	Patents, Patent Attorneys	15
Loans	*17*	Personal	1
Tires	*15*	Plumbing, Heating, Fixtures	18
Credits	*17*	Postage Stamps, Coins, etc.	5
Trucks to Rent and Wanted	*15*	Printing Mach'y & Supplies	15
Barter and Exchange	6	Radios and Supplies	1
Bicycles and Motorcycles	15	Real Estate—	
Billiards and Bowling	18	*Central*	*11*
Board and Lodging	7	*Apartments*	*11*
Board and Room Wanted	7	*Co-operative Apartments*	*11*
Boats, Yachts, etc.	11	*Business Property*	*11*
Books and Magazines	15	*Houses*	*11, 12*
Building Material	14	*Vacant*	*12*
Business Opportunities	15	*Manufacturing Property*	*12*
Business Opportunities Wanted	15	*Oak Park, Austin*	*12*
Business Service	15	*Suburban*	*12, 13*
Business Personals	14	*Estates Property*	*13*
Cameras and Optical Goods	14	*Calumet District*	*13*
Castoff Clothing	15	*Acre Property*	*13*
Cemeteries	Page 16, Part 1	*Other Cities*	*13*
Cleaners and Dyers	15	*Resorts*	*13*
Clothing, Furs, etc.	5	*Farm Lands*	*13, 14*
Club and Association Memberships	1	*Country*	*14*
Collections	1	*Wanted*	*14*
Contracts to Let and Wanted	15	*For Exchange*	*14*
Dancing Schools	1	*Loans*	*14*
Death Notices	Page 16, Part 1	Roommates	7
Dogs, Cats, Birds, Poultry, etc.	15	Room and Board Wanted	7
Dressmaking and Millinery	6	Sewing Machines	1
Electric Fixtures	18	Situation Wanted	2
Electric Signs	18	Sporting Goods	18
Financial	14	Stocks and Bonds	14
Garages	15	Store Fixtures	18
Help Wanted—Male	2, 3, 4, 5	*To Rent—*	
Help Wanted—Female	5-6	*Rooms*	*6, 7*
Home Workers' Service	1	*Houses*	*7*
Horses, Harness, and Wagons	18	*Resorts*	*7*
Hotels	7	*Apartments*	*7, 8, 9, 10, 11*
Household Goods	18	*Stores*	*11*
Household Goods Wanted	18	*Office and Shops*	*11*
Instruction	1	*Manufacturing Property*	*11*
Jewelry, Watches, etc.	14	*Other Cities*	*11*
Land Information	14	*Halls*	*11*
Leaseholds	18	*Hotels*	*11*
Legal Notices	18	*Floors and Lofts*	*11*
Light & Heavy Manufact'g	1	*Buildings*	*11*
Loans—Personal Property and Salary	14	*Farms*	*11*
Lost and Found	1	To Lease and Wanted to Lease	14
Machinery and Tools	1	Trade Schools	5, 6
Miscellaneous	18	Trunks, Bags, Suitcases	18
		Typewriters and Supplies	18
		Vacuum Cleaners and Cleaning	5
		Wanted—To Rent	7, 11

INSTRUCTION.

To You

To Whom the Berlitz School Doesn't Mean a Thing.

Berlitz is the greatest name in languages . . . the name of a school that develops yearly more than 150,000 linguists . . . the name of a teaching Method that has been famous the world over for more than a half century. Learning a language by the Berlitz Method will prove to be a revelation to you. You learn by conversation . . . through the ear, not through the eye. Your mother tongue is left behind . . . you speak only the language you are learning. So you THINK as well as talk in the foreign language. Round table discussions . . . conversations based on normal situations and everyday topics of interest provide you with a vocabulary and pronunciation essential to easy and fluent speech. You learn quickly, positively, and enjoy every minute of your course. Our free booklet gives you additional facts. Write, call or telephone Harrison 0392.

THE BERLITZ SCHOOL

Auditorium—56 E. Congress-st. School open daily 9 a. m. to 9 p. m.

BIG MONEY

Mechanical Dentistry

YOUR CHANCE TO ENTER AN UNCROWDED FIELD. A DIGNIFIED PROFESSION. A BUSINESS OF YOUR OWN.

You can learn in a few months, days or evenings, to make plates, crowns, and bridges for dentists. No high school or college requirement. Individual instruction. Call, write, or phone for our free book. No. 53.

McCARRIE SCHOOL, 1338 S. MICHIGAN-AV. CALUMET 3422.

Open Mon., Wed., Friday evenings.

BIG PAY

Trained REFRIGERATION Men are in Demand.

Great Future Possibilities.

OUR STUDENTS ARE EMPLOYED by leading refrigeration companies after a short training. Learn days or eves. in our modern school which has turned out thousands of successful men in as little as 12 wks. If you are not employed we will help you get a job. Small entrance fee—pay out of your income. Apply now or phone for our employment. Don't delay if you want big pay.

SCHOOL OF ENGINEERING, 608 S. Dearborn-st. Phone Webster 2509.

Learn Beauty Culture by actual work in the great school

OF GERTRUDE HALE

A few weeks from now you will be a licensed operator or a shop owner. Learn by actual practice methods. Our reputation is: "We prove what we advertise." Low tuition. Positions guaranteed. Day and Eve. Classes.

GERTRUDE HALE SCHOOL, ROOM 700, 7TH FLOOR. 14 W. WASHINGTON-ST.

PUBLIC SPEAKING.

Dramatic Art—Expression. Voice Building—Salesmanship. Private Work and Classes.

EVA T. DUNBAR is now at the head of our dramatic department. Visit our Monday night class and have a free interview with Prof. G. DAVIS.

THE DAVIS SCHOOL of Effective Speaking. 8 S. Dearborn. Dea. 0270. Sixth Floor.

PUBLIC SPEAKING.

Strongest course offered in Chicago; indorsed by 100 executives. Henry Clay Duke, LL.B., Honor Forensic "W" Univ. of Wisconsin. Hours: Wed., 4 to 5; Thurs., 10 to 11 to 2, 5 to 7. Rm. 301, 35 N. Dearborn.

HAWAIIAN GUITAR

free with lessons. Pay by the lesson. Taught by Pladis Bros. native teachers and Kenneth Clarke. Indorsed by Lyon & Healy Co. Open day & eve. Suite 500-4, 64 E. Jackson.

CHICAGO COLLEGE PREPARATORY SCHL. 16 years at 4753 N. Broadway. Suite 1315, 188 N. State, Dearborn 5025. Prepares for college entrance, H. S. and grade work. Neglected education. Day or evening work.

PRIVATE LESSONS, SHORTHAND, TYPEing, bkkpg., English. $10 mo. Mrs. Hartsock, 4900 Sheridan-rd. Sunnyside 6396.

LEARN AUTO DRIVING—LICENSE GUAR. Dorrance Auto Suite, 1315, 188 N. Clark-st.

BANJO—BY PROFESSIONAL COACH, HARmony and solo tech. Longbeach 1955.

PIANO TEACHER INSTR. 3 HRS. WKLY covers year in 5 mos. $3.50. Sher. 6944.

NEW ERA AUTO DRIV. SCHOOL; LEARN safe dri.; lic. 16 W. Illinois. Sup. 2945.

INSTRUCTION.

Learn Beauty Culture

Equal to any $200 course, only

$100

including complete outfit of tools. Recognized and fully accredited school. Complete cirriculum meeting all State requirements. Latest shop methods. Croquinole winding. Individual instruction. Day and Evening Classes. Positions Waiting.

NINA PARKER SYSTEM, Suite 500, 14 W. WASHINGTON.

DEARBORN 8398.

A complete manicuring course with tools, special at $25.

High School

PREPARE FOR LIVING. COLLEGES. IN MONTHS—NOT YEARS.

NEW TERM SEPT. 3

INQUIRE NOW. MORNING AND EVENING CLASSES.

EXPERT INSTRUCTION. ALL STANDARD HIGH SCHOOL SUBJECTS.

Write or call for catalog. COLLEGE PREPARATORY SCHOOL, Suite 408-12, 64 E. Jackson-blvd., Web. 2448.

Personality

DEVELOPED; learn self-confidence, ease of manner; eliminate fear; cultivate charm, poise, strength of character, speeches, conversation, etiquette. ORGANIZE YOUR THINKING. CONVERT YOUR EMOTIONS INTO POWER. SERIES OF FREE LECTURES FOR AUGUST EVERY MONDAY AT 6 P. M.

August 5—"Inferiority Bugaboo."

BY LILLIAN OLDEN BELL.

Business men and women come right from work. Enroll now at special rates for September classes. Send for circulars.

PERSONALITY STUDIOS, Rm. 715, 64 E. Jackson.

WE HAVE NO COMPETITORS.

WANT GOOD JOB?

Become auto mechanic and ignition expert by practical shop training; if not working, we will place you on job, so you can earn while learning; come in, see for yourself or write.

FEDERAL AUTO ENG. SCHOOL, 2040-42 W. Washington-blvd. Days or eves.

Learn Swedish Massage

6 weeks' course; pos. waiting; 48 years in loop. See ad under "female trade schools."

KELLBERG INSTITUTE, Inc. 14 W. Washington-st., 4th fl. Dearborn 4971.

HAWAIIAN

GUITAR taught the correct and thoro way by HOLLINGSWORTH & MOORE. Summer rates. Free trial lesson. Pay as you learn.

HAWAIIAN CONSERVATORY, 611-12 Lyon & Healy Bldg. Ph. Wab. 1034.

CLARINET-SAXOPHONE TEACHER — PUpils with Sousa and best orchestras; teacher of Al Kvale and Roy Schmidt. Booklet free. C. WARMELIN, 5430 Broadway. Cob. 4059. Priv. loop studio 315 S. Wabash.

EDUCATION, NEGLECTED?

ENROLL IN AMERICAN SCHOOL OF ENGLISH.

14 W. Washington. State 3774.

BE A MEAT CUTTER— STEADY WORK; store of your own; write today; big FREE book. National School, Toledo, O.

PRIVATE LESSONS, SHORTHAND, REPG., typing, dict., penmanship, HARTSOCK SCHOOL, 220 Capitol Bldg. DEARBORN 3942.

BOXING TAUGHT PRIVATELY DAY, EVEning. Prof. William O'Connell, famous teacher. 219 S. Dearborn-st., Suite 301.

MISS ALMA JONES—PIANO PUPILS OF all grades; adult beginners a specialty. Send for circular, 431 S. Wabash. R. 904.

BE AN EXPERT AUTO DRIVER. SIX LES. sons for $15. Mew car used. GREER COLLEGE, 2020 S. Wabash. Calumet 4600.

UKULELE AND BANJO—POPULAR SONGS in 1 lesson. Diversey 9302. Basford.

MONDAY EVENING BRIDGE PRACTICE Club—Individual instruction. Delaware 0868.

ARITHMETIC, ALGEBRA, ENGLISH. MISS BENNETT, Drexel Arms Hotel.

INSTRUCTION.

75 PER CENT OF ALL BARBER AND BEAUTY OPERATORS

ARE GRADUATES OF SOME ONE OF THE 35 MOLER COLLEGES THROUGHOUT THE UNITED STATES

THERE'S A REASON

Moler Graduates are placed thru the Masters' Assn. that control the better positions everywhere.

Moler Graduates fill these positions and earn more because they learn more.

Moler Graduates are on Steamships, De Luxe trains, in Hospitals, Office Buildings, in addition to the regular shops, on account of their superior training.

A Moler Diploma is known from coast to coast and is good for a position anywhere.

The young man or woman graduate cannot possibly find a better field.

The man or woman earning less than $50 a week will profit by investigation.

Remember, $100 and meals can be earned while learning.

New state laws offer greater protection and less competition. Just now you are taking advantage of a peculiar circumstance—enrolling under old laws, getting protection of new.

Moler offers you the advantage of 36 years in business.

There is no substitute for experience.

The Moler System OF COLLEGES

512 N. STATE-

SITUATIONS WANTED—MALE.

Bookkeepers and Clerks.

SITUATION WTD—RETAIL BOYS' CLOTHING salesman; six years present connection; better trade; available about Sept. 1. Gentile, young, best recommendations. Address L M 15, Tribune.

SITUATION WTD—BKPR.-ACCT.; 7 YRS. exp.; marr.; thorough knowl. of genl. and subsidiary ledger accts., p. and l., balance sheet. Address G B 588, Tribune.

SITUATION WTD—15 YEARS EXPERIENCE in country bank; 10 years experience in abstract office. Want work with reasonable salary. Address L M 8, Tribune.

SITUATION WTD—BOOKKEEPER, AGE 29; all statements; La Salle acct. stud.; knowl. credit and coll.; 2 years law; good corresp. Address A 873, Tribune.

SITUATION WTD—AGE 28, CORRESPONDent, 2 yrs. legal educ.; knowledge all branches off. routine. Address B 54, Tribune.

SITUATION WTD—AS BOOKKEEPER, ACcountant; office exp.; all statements; refs.; bond. Address C 350, Tribune.

SITUATION WTD—HOOVER OPERATOR, Gen. Off. Shipper., Rec. Clk. Typist, bkpg, sales, etc.; mar.; ref. Address C 290, Tribune.

SITUATION WTD—BKKPR., ACCT., 28; univ. educ.; gd. knowledge of office routine and corres. Address C 148, Tribune.

SITUATION WTD—BKKPG., ONE YR. COLlege acctg., office detail, corresp. exp.; employed. Age 22. Boulevard 8813.

SITUATION WTD — TIMEKEEPER-COST clk., 24, college educ.; capable, exp. and reliable. Address B 76, Tribune.

SITUATION WTD — CREDITS, COLLECtions, accounting. Address P 113, Tribune.

SITUATION WTD—BKKPR.-ACCNT.; 8 YRS. exp. or assist. Address C 501, Tribune.

SITUATION WTD—BKPR., 10 YRS. EXP.; all phases keep. Hyde Park 0727.

Accountants and Auditors.

SITUATION WTD — ACCOUNTANT, AUDItor, office manager, university graduate; C. P. A. experience in audits, costs, and federal taxes. Address C 301, Tribune.

SITUATION WTD—ACCT., 35, MARRIED; exp. on all financial, statistical and analytical statements; permanent; salary open. Atlantic 5252.

SITUATION WTD—ACCT., 25, FOUR YRS.' exp., now bank employed, seeks pos. with C. P. A. firm. Address C 354, Tribune.

SITUATION WTD—C. P. A., 8 YRS.' PUBlic exp., desires connection with priv. institution; refs. Address A 399, Tribune.

SITUATION WTD—EXP. ACCT., 26 YEARS old, married; N. U. grad.; complete charge, fin. statements. Address C 302, Tribune.

SITUATION WTD—13 YRS. ACCOUNTING, mfg. exp.; 8 yrs. with present emp.; grad.; 31; married. Address C 450 Tribune.

SITUATION WTD — SMALL SETS KEPT. Auditing; reasonable. Gurrie, Cen. 3672.

SITUATION WTD—EXPERT ACCOUNTANT, audits, vacation service; reas. Fra. 7699.

SITUATION WTD — BOOKS, SMALL SETS opened, closed and kept. State 9404.

SITUATION WTD—AUDITOR CAN SPARE spic. days per wk.; reas. Drexel 7623.

Executives and Managers.

WORKS MANAGER

or manufacturing executive desires permanent connection, with well estd. metal mfg. industry; can take complete charge; thoroughly understand industrial conditions, employment, accurate interchangeable mfg. cost, accounting, designing, engineering, buying and selling; salary not less than $6,000. Leave city. Might consider future investment. Address A 425, Tribune.

EXPERIENCED EXECUTIVE

A responsible and reliable Jewish man, middle aged, experienced, as all around Business Executive Advertising Sales, Office Management, etc., wants position with firm or individual, large or small, that can use well seasoned business brains. Salary arranged to suit conditions. Address G C 164, Tribune.

CALL IN THE DUKE!

Advertising and selling brains for rent on a part time basis; he will assist companies in their sales, merchandising and advertising to make their dollars do double duty.

DUKE HUTCHINSON,

75 E. WACKER-DR. STATE 6399.

An Exceptional Executive

with international training is available for connection with growing firm. Experience in production, management and finance. Able to direct all the activities of a business or works well with others in executive position in larger organization. Man of character, integrity and proven ability. Address S M 3205, Tribune.

YOUNG EXECUTIVE

desires connection with residential hotel or reliable organization; age 29; ten years' experience bookkeeping, credits, secretarial, office management; 5 years' assisting builder in owning and operating apartment hotels; an opportunity is all I ask. O. K. WINFIELD, 10 W. Elm-st.

CREDIT MANAGER.

Well educated, capable young financial executive available Sept. 1 for position with progressive manufacturer, preferably Protestant, gentile. Best of experience and references. State salary policy, with name and address for confidential interview. Address A 289, Tribune.

DIRECT SELLING.

Young man, highly successful as an organizer and producer in the direct to consumer field, wishes to talk to an organization in need of new blood for further expansion; or a progressive concern now marketing a product that has direct to consumer possibilities. ADDRESS C 203, TRIBUNE.

OFFICE EXECUTIVE.

General exp.; especially suited mod. sized mfg. plant, outstanding record, past 10 years office management; familiar sales, accounting, cost, purchasing and finance control; serious, practical and thorough; tech. background; married; 40; min. sal., $3500. Address A 297, Tribune.

OFFICE SUPERVISOR.

35 years old, with 15 years' experience in general office, accounting, correspondence and supervisory work.

Desire permanent connection where success will be entirely dependent upon my own abilities. Address C 546, Tribune.

EXECUTIVE.

Experienced in accepting responsibility; legal standing; national reputation and acquaintance; will consider new connection; full particulars in reply; references exchanged; may invest. Address C 388, Tribune.

SITUATION WTD—AN EXECUTIVE WITH long experience as manager in branch office work, selling, handling salesmen and mail campaigns; now in business himself looking for a new connection with greater possibilities; familiar with book publishing and general trade lines; capable of handling other lines. Address A 287, Tribune.

Sales Promotion Manager.

Consumer and jobber distributing, manager and mfgr. a seasoned salesman grounded with ad. exper. in copy-writing, layout and typography; can show results; ref., char. A1. Address B 94, Tribune.

SITUATION WTD — AS ASSISTANT TO sales or advertising manager or in agency; married, thirty, publicity, sales and advg. publishing experience; expert dictaphone operator; good sketch artist; knows what it is all about. Salary secondary to real opportunity. Address C 499 Tribune.

SITUATION WTD—FACTY. SUPT. AGE 40, 20 yrs. exp. in tool and die making and pattern work, 3 year executive exp.; good organizer, highly efficient in prod.; superv. and inspection, assembling punch press, plating, buffing; wants connection. Address B 51, Tribune.

EXECUTIVE.

Nine years' experience branch sales office, seeks connection with opportunity similar capacity. Familiar with accounting, sales office management 3 years. Age 27. Address C 554, TRIBUNE.

SALES PROM.-SALESMAN.

6 years' exper. selling heating equipment and writing advertising. Univ. grad. in commerce. Married, own car. Seeks perm. pos. Phi Kappa 7302, address Y 207, Tribune.

ENGINEERING EXECUTIVE

Wide business experience, available for office management, sales contacts, promotional work, research, statistics, technical publicity. Address C 361, Tribune.

ADVERTISING MAN.

Specialist in direct by mail advertising. Will save you 15% on your art work, engraving and printing. Part time. Address C 344, Tribune.

SITUATION WTD—GRAD. MECH. ENGR., financially responsible, 36 years' broad exp. on gen. machine shop work and electrical design; prac. machine shop and drafting exp. Northwest side. Auto. Address C 502, Tribune.

APT. HOTEL MANAGER

or furnished apartment, now employed, wishes to make change; best of references. Address A 563, Tribune.

CREDITS, COLLECTIONS.

Wholesale, retail installment; suc. record; aggressive, yet tactful; capable executive; reasonable salary. Address A 304, Tribune.

SITUATION WTD — OFFICE MGR., REPR., asst., age 37, marr., comp. chge. off. details, fin. stmts., etc., good exp. and education; reas. Address A 566, Tribune.

SITUATION WTD—RENTING MANAGER, 29 yrs. old; through knowledge of building management; cost of repairs; 8 yrs. exp. Address A 385, Tribune.

INVENTORY MANAGER.

Bring your annual turnover figure above 4½ times a year. Address C 405, Tribune.

SITUATION WTD—POSITION AS BUYER for rugs and drapery depts. Phone University 6700.

SITUATION WTD—CAP. ADV. ASST., 7 yrs. exp.; layout; copy, art, trade journal, store, sales. Address C 262, Tribune.

SITUATION WTD—HOTEL AND REST. mgr., active 16 yrs., except. ref., go 2 yrs. bus.; prom.; best refs. Address C 376, Tribune.

SITUATION WTD—EXP. ADV. MAN, CAN handle your ads, booklets, letters, etc., on part time basis. Address C 508, Tribune.

SITUATION WTD—PART TIME ADVERTISing mgr.; $15 per week; over 10 years' experience. Address A 283, Tribune.

SITUATION WTD—YOUNG MAN, MARR., desires pos. managing apt. hotel; best ref. Phone Hemlock 4963 before 10 a. m.

SITUATION WTD—CAP. EXECUTIVE, 15 yrs. exp. sales promotion, direct mail, paper, 1924 yrs. old. Address A 296, Tribune.

SITUATION WTD—CRDT. COLL., CLAIMS, sales, 13 yr. exp. Address C 76, Tribune.

SITUATIONS WANTED—MALE.

Executives and Managers.

CERTIFIED

PUBLIC ACCOUNTANT

with mechanical engineering training, available for employment about Sept. 1st. Age 32. American, Protestant, 15 years' diversified experience in financing, income taxes, banking, factory cost analysis and manufacturing methods.

Tireless worker, always produced results. Will accept executive position where my experience and ability can be utilized to the best advantage.

ADDRESS A 282, TRIBUNE.

EDUCATIONAL DIRECTOR.

I have had 16 yrs. exp. training salesmen in organization known as one of world's greatest. Also organizing, attracting men to the job, personnel, intensive merchandising, public speaking. Now open for conn. with service or specialty corp, or assn. where man power turnover is big problem. Address C 590, Tribune.

SALES PROMOTION

ADVERTISING MGR.

8 yrs.' intense exp., plan, create, write, produce, sales background student marketing, merchandising. Now employed as advertising mgr. mfg. concern, seek change where can grow. Starr., age 26, some college; replies confidential both ways. Address K X 317, Tribune.

SITUATION WTD—AS EDITOR OR MNG. editor of outstanding publication in national field, by young man of special capabilities and distinctive edit'l experience. Facile writer, unusually good on general and feature articles, layout, and development of edit'l policy; capable of handling entire production of progressive publication. Response solicited only where definite future is offered in return for hard work and assured capability. Address C 409, Tribune.

SITUATION WTD—SALES EXECUTIVE DEsires permanent connection; my experience covers all phases selling merchandise, sales promotion work, plan, campaigns, handling men, anal. mkts. Address C 263, Tribune.

Salesmen, Solicitors, Etc.

SITUATION WTD—HIGH GRADE SPECIALty salesman, ten years' experience; real business getter, available August 15. Must be real money proposition and good possibilities. Address B 251, Tribune.

SITUATION WTD—YOUNG MAN, 30; MARried; 5 yrs. retail hdw. exp.; 2 yrs. wholesale hdw. selling; 3 yrs. wholesale household goods selling in Chicago. At present employed. Address C 414, Tribune.

SITUATION WTD—SALESMAN AND MERchandiser will take over entire sales for factory on commission or will invest; Protestant, 39 years, college graduate. Address A 294, Tribune.

SITUATION WTD — CALIFORNIA SALESman desires an additional live line or specialty for best dept. store trade on Pacific coast. Available for interview. Address L T 19, Tribune.

SITUATION WTD—SALESMAN, 8 YEARS' selling experience, age 27, single, free to travel; car; salary; employed at present. Address A 389, Tribune.

SITUATION WTD—OSTRANDER STUDENT, age 31, like to connect with reliable real estate organization selling or leasing improved property. Address S B 152, Tribune.

SITUATION WTD—BROAD EXPER. WITH jobbers, dept. stores, stationers, etc., capable of handling any proposition nationally acquainted; refs. Address A 290, Tribune.

SITUATION WTD — SALESMAN, FOOD prod.; city, sub. Address C 401, Tribune.

SITUATION WTD—5 YRS.' EXP. MEN'S rep. City, rd. Car. Address C 267, Tribune.

SITUATION WTD—EXP. B. E. SALESMAN; car; refs. Address B 425, Tribune.

SITUATION WTD — 20 YRS. EXP.; A1 refs.; own car. Address C 395, Tribune.

Professions and Trades.

FOLDING MACHINE

OPERATOR.

Experienced on all makes of machines or combination cutter and folder; best of references. Address C 403, Tribune.

SITUATION WTD — EXP. NEWSPAPER man; college graduate; former short editor, 28 years old; married; now employed with large Chicago adver. and publicity concern; cash bond; A1 credentials. Address S B 154, Tribune.

SITUATION WTD—4A COPYWRITER, 6 yrs.' exp., $50,000 to $150,000 campaigns leading 15 man agency, midwest; ideas, copy, finished layouts; direct mail, mail order, general; 32, married; $5,000. Address L M 43, Tribune.

SITUATION WTD—MEAT CUTTER, EXP. 25 yrs. German, single, wants steady work in store or partnership. AUG. BETZINGER, 1805 Washington-st., Dubuque, Ia.

SUPT. OF CONSTRUCTION

and estimating; A1 man; tech. education; 15 yrs. exp. Address C 320, Tribune.

SITUATION WTD—ESTIMATOR ON GRAIN elevators, industrial, flat buildings and equip.; 15 yrs.' exp.; 1 yr. abroad; also sales exp. Address C 549, Tribune.

SITUATION WTD—LAWYER'S FIRST EXP. Probating estates and state inheritance and federal estate and income tax matters; now employed; best refs. Address C 386, Tribune.

SITUATION WTD — EXPERT ANTIQUE furniture finisher, all round man, 25 yrs. experience. Take charge and estimate. Ph. Sheldrake 7321.

SITUATION WTD—ENGINEER OR ASST., age 32, exp. in comb., refrigeration, eng., turbines and all maintenance, tech. education. Address O 272, Tribune.

SITUATION WTD—PRINTER, FAST, ACCUrate comp.; read proof, lock up, O. K. for press, etc. Address C 541, Tribune.

SITUATION WTD—LINOTYPE OPERATOR, union, first class proofs, steady, expert in tabular work. Smerda, 4222 W. 26 th-st.

SITUATION WTD—ALL AROUND PRINTER, foreman supt.; can take entire charge; estimate. Address B 219, Tribune.

SITUATION WTD—BRICKLAYER, WILLING and reasonable. Theodore Witt, 624 N. Lorel-av., 2d flat.

SITUATION WTD—ENGR., LOW PRESS., gen'l maint., elev., pumps, sprinkl., etc.; exp.; refs. Swanson 852 Belden, Lin 4314.

SITUATION WTD — PHYSICIAN WANTS position in chem. or surg. house, city or country. Address C 587, Tribune.

SITUATION WTD—FIRST CLASS SHEET metal worker on copper, silver, and monel. Address C 590, Tribune.

SITUATION WTD — GORDON-MILLER pressman, exp. proofreader, cut stock, etc. Exc. ref. H. J. STARR. Ph. May 2826.

SITUATION WTD—PAINT. DEC., CAL., mail campaigns; now in business but looking for a new connection with greater possibilities; familiar with book publishing and general trade lines; capable of handling other lines. Address A 287, Tribune.

SITUATION WTD—EXP. ADV. MAN, CAN handle your ads, booklets, letters, etc., on part time basis. Address C 508, Tribune.

SITUATION WTD—PART TIME ADVERTIS-ing mgr.; $15 per week; over 10 years' experience. Address A 283, Tribune.

SITUATION WTD—YOUNG MAN, MARR., desires pos. managing apt. hotel; best ref. Phone Hemlock 4963 before 10 a. m.

SITUATION WTD—CAP. EXECUTIVE, 15 yrs. exp. sales promotion, direct mail, paper, 1924 yrs. old. Address A 296, Tribune.

SITUATION WTD—CRDT. COLL., CLAIMS, sales, 13 yr. exp. Address C 76, Tribune.

SITUATIONS WANTED—MALE.

Coachmen, Teamsters, Chauffeurs.

SITUATION WTD—CHAUF.; ACCOUNT OF leaving city have first class family chauffeur (col.); excellent driver; good mechanic. Ph. Oakland 1376. J. J. QUINLAN.

SITUATION WTD—CHAUFFEUR, WHITE, young; experienced; also able repairman; will go anywhere; good references. Call Cicero, 607. Ask for Mr. Mack.

Janitors and Porters.

SITUATION WTD—COLORED EXP. PORter and elevator man. Ph. Webster 7585.

Stenographers, Typists, Etc.

SITUATION WTD—YOUNG MAN DESIRES office position, rapid typist, exp. biller. Address C 529, Tribune.

SITUATION WTD—STENO-SECY., EXP., 21 yrs. old. Address E K 330, Tribune.

SITUATION WTD — STENO.-BILLER; 30; any hrs. or nights. Address C 69, Tribune.

Miscellaneous.

SITUATION WTD—MAN 15 YRS. IN ONE place; good painter, caliciminer, electric repair, some plumb. and repair and furniture; hotel, club, or small office building. Phone Douglas 2333.

SITUATION WTD—A PLACE TO START by a young man, high school graduate, and home study course in surveying and mapping; anything, anywhere, considered. Address M. J. Gough, Belvidere, Ill.

SITUATION WTD—YNG. MAN, 10 YRS. exp. with Chgo. mfgr., sales correspg. and city sales; expert steno. and bkkpr. Want perm. conn. Phone Euclid 4134-M.

SITUATION WTD—YOUNG MAN, AGE 26, desires to be employed in any position requiring trust and honest effort. Address C 511, Tribune.

SITUATION WTD—3 YOUNG MEN NOW employed desire work in foreign countries, mechanical and clerical experience. Best ref. Address Y 78, Tribune.

SITUATION WTD—BY YOUNG GERMAN AS night watchman. Address Frank, 1574 Milwaukee-av.

SITUATION WTD — MAN AND WIFE ON farm or janitor. Exp. John Kenady, Burton Bridge, R. 1, McHenry, Ill.

SALESMAN—RIVERVIEW PARK CONCESsion; $35 wk.; eves., one afternoon. Booth 43, Monday, 1 o'clock. H. Smith.

WATCHMAN—FOR STORE; STEADY POSIsion; must furnish A-1 reference and give exp. in detail. Address H C 286, Tribune.

SITUATION WTD — MAN WITH CAR, COL. lect, deliver, trace, sell, or what have you? Address C 580, Tribune.

SITUATION WTD — NIGHT WATCHMAN or handy man. Phone Ravenswood 9590.

SITUATION WTD—YG. MAN AS WISHES position. Address 179, Tribune.

SITUATION WTD—MASON, CEMENT, CARpenter or handyman. Briar, 7989.

Day and Contract Work.

SITUATION WTD—PAINTER FOR INTERior and exterior decorating; prefer hotel or real estate firm; all work guaranteed. Westine, Saginaw 1409.

SITUATION WTD — PAINTING, PAPER hanging, decor.; reas.; best material, clean work. Ref. Galdonik Bros. Stewart 3705.

SITUATION WTD—PAINTING, INT., EXT., craftex, glazing, floor, wood, fin. Estab. 1906. Refs. furnished. Seeley 1719.

SITUATION WTD — PAINTING, DECOR., reas.; clean, quick work. National 0445.

SITUATION WTD—INT., EX. DEC.; ESTImate free; work guar. Longbeach 9206.

SITUATION WTD — EXPERT PAINTING and decorating at low cost. Briar 1857.

SITUATION WTD—CARPENTER AND CEment wk.; cheapest in the city. Aus. 5787.

SITUATION WTD—PAINT, PAPER, CALCI., fin., refin.; reas. Briargate 2250.

SITUATION WTD—PAINTING AND DECOR. A-1 work reas. any locality. Boul. 7035.

SITUATIONS WANTED—FEMALE.

Bookkeepers and Clerks.

SITUATION WTD—OFFICE DETAIL; DEsire opportunity to assist on books; initiative; assume responsibility; know; steno. Best references. Graceland 1307.

SITUATION WTD—INSURANCE OFFICE, 6 yrs. exp. underwriting, used to heavy detail. Address R X 451, Tribune.

SITUATION WTD — EXPD. BOOKKEEPER, credits, typist, cashier, billing. Steady worker. Buckingham 7654.

SITUATION WTD—BKKPR., STENO.; 5 yrs.' exp.; A-1 ref. $27.50 sal. Sun. 1730.

SITUATION WTD—RELIABLE A1 ACCT., bkpr.; sh. y. f. chg. Address C 313, Tribune.

SITUATION WTD—A1 BKKPR.-STENO., 10 yrs. exp.; loop. Ardmore 0677.

SITUATION WTD—BKKPR. AND GEN. OF. wk.; 4 yrs. exp.; exc. refs. Oxford 7792.

SITUATION WTD—A-1 BKPR. ACCOUNTant and steno.; full charge. Buck. 2327.

SITUATION WTD—SECY.-BKKPR. PERM. D. E.; 7 yrs.' exp. Compet. Fairfax 6219.

SITUATION WTD—BILLER AND EXP. bkpr.; full chg. all details. Berwyn 1259-J.

Executives and Managers.

SITUATION WTD — PERSONNEL MANager, supervisor. Have full knowledge personnel work; capable supervising female help, grooming, management of office units to function along most efficient basis. Address B 181 Tribune.

SITUATION WTD—HOUSEKEEPER, EXPEperienced; wants position; modern home; linen; prefer new bldg. opening. Address A 419, Tribune.

SITUATION WTD—CAP. TAKE CHG. OPG. 4 yrs. exper.; also hdld. stores, and whd. with salesmen. Address B 57, Tribune.

Professions and Trades.

SITUATION WTD—ADV. EXP.; TRADE OR newspaper refs. Address C 318, Tribune.

Domestics and Cooks.

SITUATION WTD — HSWK., COOKING; adult Christian family; A-1 ref.; amer. girl; in fact will do anything. Call or write. Virginia Archibald, Morocco, Ind.

SITUATION WTD—GEN.HSWK., YOUNG, white girl, gd. plain cook; perm. pos.; gd. home, $16 wk. Address C 317, Tribune.

SITUATION WTD—NEAT, LIGHT COL. GRL. First class maid. Exp. infants nurse. Ref. Stay or go, $10 to $15. Drex. 5534.

SITUATION WTD—WOMAN WITH GIRL OF 4 yrs., taking care of children; housework and sewing. 1922 Dayton-st.

SITUATION WTD—MAID, COL., 19, 3 YRS. exp. in private family; good references; good cook. Kenwood 1909.

SITUATION WTD—MAID, WHITE, EXP. general housework, cooking. References. N. side preferred. Buckingham 0435.

SITUATION WTD—COL. GIRL, A1 COOK, serving 12 yrs. one place; best ref.; home nights. Ken. 6193.

SITUATION WTD—COL. MAID, COOK, HTL., laund., nurse; half, whole days; ref. Douglas 2428.

SITUATION WTD—NEAT COL. MAID; GD. chdr., laund., cook; half, whole days. $8-12. Nurse; ref. Vic. 2084.

SITUATION WTD—COL. GOOD COOK, HSW. Half days, $8; whole, $12; good exp. wkr. Call mornings. Douglas 0368.

SITUATION WTD—NEAT, COL., HALF DAS. or week; willing worker. Ref. Oak. 3547.

SITUATION WTD—2 GIRLS, LIGHT HSW. Whole or part time. Drex. 4690.

GIRL WANTED FOR GENERAL HOUSEwk, jobbing, overhauling. Seeley 2712.

SITUATION WTD—GEN. HSWK.; ¼ OE WH. days; ref. Victory 7813.

SITUATION WTD—CLEAN, LT. HSWK.; care children; half or all. Ref. Ken. 6736.

SITUATION WTD—LT. HSWK., EVES., POrtm and bd.; Gentile. Well. 8610.

SITUATION WTD—2 GIRLS HSWK, NURSE girl second wk., good ref. Rav. 4603.

SITUATION WTD—COL., EXP. COOKING gen. housework. Englewood 8440.

SITUATION WTD—LIGHT COL. GIRL, gen. work; ref.; stay. Ken. 2505.

SITUATION WTD—WHITE GIRL; LGT. hswk., care child. Call in a. m. Dor. 10677.

SITUATION WTD—COL. HALF DAYS, A. M. No Sunday. Atlantic 4666.

SITUATION WTD—COL. GIRL, MAID WORK. Atlantic 0211.

SITUATION WTD—COL. MAID, ¼ OR WH. days; no Sunday. Del. 10071.

SITUATION WTD—COL. GIRL, CARE CHILdren, assist hswk. Vic. 9233.

SITUATION WTD—REL., A1 CK.; GD. hskpr.; best refs. Address B 197, Tribune.

SITUATION WTD—COLORED GIRL WANTS housework, Phone Midway 8281.

SITUATION WTD—NEAT COL. MAID; best city refs. ATL. 5423.

SITUATION WTD—HSWK., HALF DAYS, A. m.; refs. Normal 2605.

SITUATION WTD—COL. GIRL, 20; GEN. hswk.; no Sund. Stay. Drexel 8255.

Clubs, Hotels, and Restaurants.

SITUATION WTD—MAN'S, LUNCH TEA ROOM or cafeteria; thoroughly competent to prepare as well as merchandise food. Also to organize, train and manage help. Loop exp. Dorch. 3082, or address B 547, Tribune.

SITUATION WTD—COL. CHEF, TEARM cafeteria, pastry. Refs. Hyde Park 8810.

SITUATION WTD — CHEF, COL. WOMAN, good; ref.; pd. pastry. Yards 0676.

Housekeepers and Caretakers.

SITUATION WTD—HSKPR., TRUSTWTHY, competent, good cook, adults, small, widower or bach.; sm. wages; good house city or country. Address X 54, Tribune.

SITUATION WTD — MOTHERLESS HOME, by woman 30, with child. Age 35; high sch. grad.; ref.; ref. FAIRFAX 3822.

SITUATION WTD—HSKPR. 40; CONSCIENhous, exp., gd. cook, mgr.; highest refs.; fd. chg. Gent. $15. Address C 366, Tribune.

SITUATION WTD — EXP. WHITE; GOOD cook; home bach. apt., summer home; ref. Van Buren 5609.

SITUATION WTD — HSKPR., 34 YEARS' girl, 12 yrs.; full charge motherless home; ref. Address C 356, Tribune.

SITUATION WTD—EXP., RELIABLE, NEAT woman, home or bachelor apt. or manage kitchenette apt. Ken. 6714.

SITUATION WTD—BY LADY, AS PERM housekeeper in city or country; Protestant; best of references. Address C 360, Tribune.

SITUATION WTD — WOMAN AS HOUSEkeeper in a refined home; adults only; refs. Address A 427, Tribune.

SITUATION WTD—HOUSEKEEPER, PRAC. nurse; middle aged; best refs. Can furnish own room. Address C 260, Tribune.

SITUATION WTD—HOUSEKEEPER; COMpetent; good cook; adults, bus. people; refs. 2837 Burling-st. Lakeview 8081.

SITUATION WTD—HSKPR. WIDE'S HOME. Gd. cook; comp. Address X X 304, Tribune.

SITUATION WTD—HSWK. BY MOTHER OF boy 5; German. Address C 161, Tribune.

SITUATION WTD—LADY, 37; HSKPR. care child; live city. Address C 336, Tribune.

SITUATION WTD — HSKPR. APT. BLDG. or hotel capable; ref. DIV. 4942, Baker.

SITUATION WTD—HOUSEKEEPER; LADY with child; city preferred. Mohawk 2050.

WANTED—MALE HELP.

Stores and Offices.

BOOKKEEPER.

Capable of opening new set of books or revamping old set; thoroughly familiar with office routine; capable installing and maintaining cost system and perpetual inventory; good chance for advancement; state age, experience, sal., phone. Address H E 436, Tribune.

CLEARING HOUSE CLERKS

Unusual Opportunity for Young Men with Clearing House Experience. Advancement Assured to Those Who Qualify. Call Between 9 and 12 A. M. Room 418 THE NATIONAL BANK OF THE REPUBLIC, 134 S. La Salle-st.

CLERICAL MEN.

Bright young men for credit and collection department of automobile finance company. Legal training helpful, but not essential. Give full particulars as to experience and salary required. Opportunity for right men. Address D E 191, Tribune.

Clerks

Four-year high school graduates.

WESTERN ELECTRIC CO., 48TH [CICERO] AV. AND 24TH-ST.

COLLEGE GRADUATE, 24 TO 28.

AN EXCEPTIONAL OPPORTUNITY IS OFFERED TO ONE OF SECRETARIAL AND EXECUTIVE ABILITY.

MONTGOMERY WARD & CO 618 W. CHICAGO.

COST ACCOUNTANT.

$150 per month to develop into an executive position; give full details as to education and experience. Address H E 254, Tribune.

CREDIT MAN,

Under 30, in large mercantile establishment. State age, experience, education, nationality and religion. Must be familiar with commercial law and understand bookkeeping. Address S J 257, Tribune.

EXPERIENCED SALESMEN

In all depts.; steady or short hour work. Apply to Store Manager. At store nearest your home. H. P. W. STORES, 2500 W. NORTH-AV. 4805 S. ASHLAND-AV. 1051 BELMONT-AV.

Floor Superintendents

ARE REQUIRED BY The J. L. Judson Company Department Store, Detroit, Michigan.

Applicants must be thoroughly experienced in the duties of floor managers, should possess executive ability, be above the average height, and have experience in 35 and 40 years of age. These positions will pay suitable salaries and will offer opportunities for advancement to capable men. Replies must contain full details as to former employers, positions held and salary desired. Address replies to D. P. L., Supt.'s Office.

FUR SALESWOMEN.

Thoroughly experienced fur saleswomen wanted with thru experience in a popular price fur department; steady position; excellent opportunity for good salary. BEZARK'S WOMEN'S WEAR. 20 WEST STATE-ST.

JUNIOR PRODUCTION CLERK

Young man, technical high school graduate, must know machines and assembly, practice writing, typewriting, and materials used by electrical manufacturing industries; apply in own handwriting; state age, nationality, salary desired and qualifications. ADDRESS S G 145, TRIBUNE.

MAN—YOUNG, WITH OFFICE AND FACtory buying experience for purchasing and order department. Good opportunity for aggressive man. Apply HARKER, 1920 Cisbourn-av. Phone Lincoln 6200.

MAN—YOUNG, BRIGHT, NOT AFRAID OF work for local office large eastern textile concern. High school graduate preferred. Reply, stating age, nationality and salary expected. Address G B 348, Tribune.

MAN—YOUNG, FOR ALL AROUND WORK in chain grocery, including waiting on trade and delivering orders. Apply Mon., 9 a. m., 1762 Belmont-av.

MAN—YOUNG, GENERAL OFFICE WORK. Splendid future. Reference. Circle Air Refrigerator Corp., 765 Milwaukee-av.

MANAGER—EXPERIENCED RADIO VICtrola department; for large established retail furniture store in southern Indiana city of one hundred thousand; give full information application to S. S. Hirshheimer, Congress Hotel, Chicago.

MEN FOR NEW RETAIL CHAIN STORES.

Steady work, with quick promotion. Must be of good appearance, be over 23, and satisfied with moderate earnings to start. Only men who want a permanent connection with a future will be considered. Also men for Oak Park, Cicero and Austin. APPLY READY FOR WORK MONDAY. 10 A. M. OR 2 P. M. SHARP. MR. SUMMERFIELD, Personnel Department, SUITE 1418. 5 S. WABASH-AV.

MERCHANDISE MEN.

Wanted men with retail experience in sporting goods and hardware. Write in detail your age, experience, past earnings. All replies will be held strictly confidential. Give address and phone number. Address D T 467, Tribune.

N. W. SIDE BANK

has opening for experienced Polish savings teller. Berkshire 4203, MR. EDMUNDS.

OFFICE MAN

with thorough knowledge of production work in electrotype foundry office; only those with previous experience, who understand all work and detail in electrotype business, need apply. Address S G 418, Tribune.

RADIO SALESMAN.

A high class Loop radio store desires the services of a capable and competent salesman. Wonderful opportunity for right man. Experienced men only apply. Address H C 284, Tribune.

RADIO CORRESPONDENT.

Responsible position open in radio firm. Capable man will find unlimited opportunity for advancement with growing organization. Give complete qualifications. Address S G 231, Tribune.

RATE CLERK.

TO AN EXPERIENCED RATE CLERK AN INTERESTING POSITION IS OFFERED. Montgomery Ward & Co. 618 W. CHICAGO.

RECEIVING CLERK,

High class man; must be experienced in handling millinery. MENDELSOHN BROTHERS Co., 1213 W. Van Buren-st.

Sales Correspondent

West Side manufacturer, Four A rating, requires the services of capable young man about 25 years to assist with correspondence. This position can be developed into that of sales representative. Make application complete. State age, experience, nationality, present salary, etc. Address S G 338, Tribune.

Sales Correspondent

Capable of writing letters that will produce results; must be active; possess initiative; have willingness to work; moderate salary to start; advancement for one who qualifies; cover all details in applications, salary expected, experience and references; we are manufacturers of scales and vending machines; established in business 21 years; located on west side, near Austin. Address H C 280, Tribune.

SALES OFFICE CHICAGO.

LARGE BOLT & SCREW MANUFACTURER, has opening for stenographer, of good personality, experience in both products or similar lines preferred. State age, experience, references and salary expected. Address L M 37, Tribune.

SALESMAN—SHOE—EXPCED.; STEADY job; also extra salesmen for evenings and Saturdays. 3436 SOUTH HALSTED.

SALESMEN—EXP. ON FURS; FULL OR part time. 939 E. 63d-st. HINDMANS.

SALESMAN—EXPERIENCED FURNITURE. Apply Sunday, 6158 Cottage Grove-av.

WANTED—MALE HELP.

Stores and Offices.

A STRAIGHT SALARY $35 A WEEK AND QUICK PROMOTION TO GOOD CITY SALESMEN.

Must be acquainted, live on the South Side, know city well and be willing to work hard; this is a real opportunity to connect with a successful and financially responsible established concern. Apply Monday BETWEEN 9 A. M. AND 5 P. M. FRANK DE LUGACH, 3d floor, 10 S. La Salle-st.

ACCOUNTANT

With experience in compiling profit and loss statements. State age, experience, salary desired, and references. Address H P 590, Tribune.

ACTIVE MEN.

Three for retail branch store of national manufacturer; prefer men over twenty-one year of age and who desire a permanent connection with a future; good pay to start. See MR. DRISCOLL at 10 o'clock only Monday, 3329 W. Madison-st.

ALERT YOUNG MEN

Large nationally known institution has highly desirable openings for good men, 24 to 30, of character and experience. We will teach you merchandising. High school education necessary.

The men we want are probably now employed; if they are too good to be out of work, but they also have ambition enough to see brighter opportunities with us. ADDRESS H P 578, TRIBUNE.

AN ATTRACTIVE OPENING

for three clean cut, well dressed, wide awake men. If you are the man we want you will be offered a permanent sales position with connection in one of CHICAGO'S LEADING LOOP DEPT. STORES. Remuneration far above the average and an opportunity to advance in a short time to department manager.

You will spend part of each week on the outside in enjoyable, dignified work. All men thoroughly trained, so will consider serious minded fellows without sales experience if you mean business.

Only those able to give full time, beginning immediately, will be considered. For appointment phone Monday between 9 and 1, C. R. JONES, MORRISON HOTEL.

P. S.—Also openings in Danville, Champaign, Decatur and Bloomington.

APPRENTICE.

Window trimmer, young man over 17 years of age, one with some experience preferred.

L. KLEIN, Halsted, 14th and Liberty.

APPLIANCE SALESMAN.

I have an opening for an experienced vacuum cleaner salesman who has a proven record, to act as manager in one of the South Side leading department stores. This is an all year round position. We work from leads only; good for an average of $50 per week. Phone WENTWORTH 0560, or see J. G. Snowden, 661 W. 63d-st. at 10 a. m. or 2 p. m., Monday, Tuesday or Wednesday. Can also use two men to act as retail supervisors.

AT ONCE,

Young man for stock record and cost pricing of electrical construction materials. Must be experienced. Reply in detail as to age, nationality, religion, education, whom you have worked for, length of employment, what your work consisted of and salary received. Address G F 174, Tribune.

BANK CLERK.

Near-loop bank requires services of young man 18 to 20 years of age with at least one year's Chicago clearing house department experience. In reply state age, experience and salary expected. Address H P 573, Tribune.

BOOKKEEPER.

Firm doing million dollar retail business wants highly experienced general ledger bookkeeper; state age, nationality, previous employers, and salary. Address G F 160, Tribune.

BOOKKEEPER.

Full charge, with commercial school education. Must have experience in collections and cost accounting. 3700 Ogden-av.

BOOKKEEPER.

General contractor's office. State age, experience, salary expected and phone number. Address H E 151, Tribune.

WANTED—MALE HELP.

Stores and Offices.

SHIPPING CLERK,

experienced, by large plumbing and heating supply house. Must have thorough knowledge of pipes, valves, and fittings, capable of intelligent routing of trucks. Apply in person. 900 S. Campbell.

SHOE SALESMAN—RETAIL EXPERIENCE; steady employment. LESTER BOOT SHOP, 1141 E. 63d-st.

STENO.-BOOKKEEPER.

Experienced, good at figures, who writes legible hand, may secure employment with construction company. Must have good references and able to handle large volume of work. Must be willing to leave town. $45 per week if you can qualify. Address H C 146, Tribune.

STENOGRAPHER.

Young man with some experience; good chance for quick advancement. Give age, nationality and salary expected. Address H G 338, Tribune.

TIMEKEEPER

Young man about 30 with at least 5 years' experience in timekeeping, cost keeping, material receiving, and job clerical work on reinforced concrete building construction projects. Applicant must qualify fully with above or interview will not be granted. Apply 8 to 10 a. m. Monday.

R. C. WIEBOLDT CO., 1412 W. Washington-blvd.

TIMEKEEPER AND STOCK RECORD CLK. —Experienced: Central Manufacturing District; state age, salary, phone. Address S

WANTED—MALE HELP.
Executives and Managers.

ATTORNEY

Legal department of large loop bank desires services of an attorney with at least ten years' experience. Successful applicant must have sufficient intensive general legal experience to enable him to handle important legal problems. Experience in handling trust matters, corporate stock, bond issues, and refinancing programs an advantage. State age, education, experience, and telephone number.
Address F G 498, Tribune.

YOUNG MAN.

One who has had some engineering training or experience in engineering office. Must be able to handle simple drawings, stenographic work and office detail. Excellent future for right party. Must have good personality and tact. State age, training, experience, and salary desired.
ADDRESS G N III. TRIBUNE.

Boys—Office and Factory.

BOYS

We have several openings for boys between the ages 17 and 19, who are looking for an opportunity for advancement.
Call between 9 and 12 a. m.,
Room 418
THE NATIONAL BANK OF THE REPUBLIC,
134 S. La Salle-st.

BOYS, 14 TO 17, WHITE, Preferably with bicycles.
Excellent opportunity for advancement for a few high class boys as office messengers; grammar school graduates only.
SEE MR. MALIN,
Room 125, 417 S. La Salle-st.

BOY WANTED—ABOUT 18; GENERAL OFFICE work and mailing department; must be good on detail; fast, willing worker. Some high school education preferred. Call Room 1021, 325 W. Madison-st.

BOY—FOR CONTRACTOR'S OFFICE, WHO desires to learn construction business. Some knowledge of architectural drafting desirable. Reply in own handwriting, give full particulars. Address S J 315, Tribune.

BOY—STRONG; 17; TO CHANGE TIRES and general work. Gentile preferred; must live on West Side. S. C. S. Tires, Inc., 323 S. Kedzie-av.

BOY—OPPOR. TO LEARN ADVERTISING. Starting salary $12.50. H. S. grad. preferred. Call 1110 307 N. Michigan-av.

BOY—YOUNG, JEWISH BOY, TO WORK IN grocery store; no experience. 3260 W. Roosevelt-rd.

BOY FOR ERRANDS, BROKER'S OFFICE. Apply Monday morning, 8:30. FARNUM, WINTER & CO., 312 Plymouth-court.

BOY—OFFICE SOUTHWEST SIDE MANUfacturer. Address S G 339 Tribune.

N. W. SIDE BANK

has opening for high school graduate who speaks Polish or Italian. Berkshire 4203. Mr. Edmunds.

OFFICE BOY.

One through school. Apply Room 120 Exchange Bldg., Union Stock Yards.

OFFICE BOY.

Bright, energetic, for fire insurance office. Good chance for promotion. State age, education, salary expected. Address H C 588, Tribune.

YOUNG MAN

between age of 18 and 21 for messenger work in North Side bank. Address H P 582, Tribune.

Professions and Trades.

A BROWN AND SHARPE Automatic Set Up Man.
MILLS NOVELTY CO.,
4100 Fullerton.

A-1 BARBER

For a club; steady position, good salary. 173 W. Madison-st., 2d floor. Call Monday.

ADVERTISING ARTIST—WITH CREATIVE ability and experienced in preparing the more modern type of layouts for mailing pieces, folders, circulars, etc.; must be quick to execute an idea and have ideas of his own; ability to letter and do some finished art is essential as this is more or less routine job for a commercial artist. Write fully about your experience, training, age, salary expected, etc. Address E E 407, Tribune.

ADVERTISING COPY AND LAYOUT MAN—A middle west agency needs services of first class copy and layout man; agency experience preferred, good opportunity to join first class, well financed, growing organization. Correspondence confidential. Address J M 1, Tribune.

AEROPLANE AND MOTOR MECHANIC—Licensed. State experience and salary expected. Address M S 202, Tribune.

ARTIST WANTED

We want a furniture artist who has "arrived." Preference might be given to one who also has a knack for making layouts. No beginners. Apply advertising department.

HARTMAN'S

ADAMS AND WABASH.

ARTIST

First class commercial retoucher. Send samples. Indianapolis Engraving Co., Indianapolis, Ind.

ARTIST.

1st class, versatile illus. and designer, for fashion, adv., capable of working in all mediums and especially good on fig. work. Steady position. Vogue Studios, 1338 S. Michigan.

ARTIST.

Photo retoucher; experienced man. O. B. OLOFSON, 2532 Milwaukee-av.

ASSEMBLERS AND WIRE MEN.

Must have own tools.
MILLS NOVELTY CO.,
4100 Fullerton.

AUTOMOBILE BODY DRAFTSMAN

Experienced on full sized draft and sheet metal layout. Apply
AUBURN AUTOMOBILE CO.
AUBURN, IND.

AUTO BODY AND FENDER MAN—GOOD pay; steady job. Come ready to work. 4413 W. Madison-st.

AUTO MECH.—1 BUICK, 1 HUDSON-ESsex; best pay. 2640 Van Buren. West 1531.

AUTOMOBILE MECHANICS—2 FIRST class. 1100 S. Central Park-av.

BED SPRING ASSEMBLERS — YOUNG man; no experience necessary. Apply Hartzard Marcusson Co., 1100 W. 37th-st.

BENCH HAND.

With experience. Rate 65 cents.
THE CONOVER CO., 5302 W. 66th-st.

BLACKSMITH

and horseshoer, all around, for country work; wanted at once. Nielsen & Buldmann, Morris, Ill. Write or phone Morris 668.

BODY AND FENDER MAN — SECURITY Auto Painting Co., 3814 Elston-av.

BOOKBINDER — EXPERIENCED CASE maker on imitation leather; state age, experience, and salary. Address C 214, Tribune.

WANTED—MALE HELP.
Professions and Trades.

BORING MILL OPER.—VERTICAL TOOL room. Pettibone Milliken, 4710 W. Division.

BUTCHERS WANTED.

ABLE TO HANDLE GOOD TRADE.
APPLY 817 DAVIS-ST.,
EVANSTON, ILLINOIS.

CAR OWNERS—TO PUT UP OUR SIGNS. Mech. pfd. Mr. Sears, 1033 E. 83th-st., Dep. 4.

CARPENTER.

All around man for maintenance crew; work in city; steady. Address E P 400, Tribune.

CHAUFFEUR—LAUNDRY TRUCK; STATE age, experience and reference. Address S Y 374, Tribune.

CHANDELIER MAKER—EXPERIENCED ON lighting fixtures. 4832 W. Davision.

CHEMIST — EXPERIENCED, FOR COAL analysis and combustion efficiency testing; also knowledge of coal gases. Reply stating age, experience, references and salary. Address F F 449, Tribune.

CHEMIST

with B. S. degree in chemical engineering; plant in Chicago, electro-plating exp. required. Address H E 429, Tribune.

Civil and Mech. Engr.

Competent; must be experienced draftsman, capable of performing structural detailing in industrial plant, designing supervised construction work; married man preferred; give complete information, includ. references and salary desired in first letter.
Address H E 146, Tribune.

COIL WINDERS.

Automatic; experienced only; good wages, good working conditions; day and night work. Apply Employment Department.
TRANSFORMER CORP. OF AMERICA,
2300 S. Keeler-av.

COMBINATION MONOTYPE OPERATOR, September 1st. Must be competent to care for machines and produce reasonable amount of clean composition. Prefer man with floor experience. Steady position to right party. Write Mid-West Printing Co., Box 1405, Tulsa, Okla.

Commercial Photographer.

Model experience. LAWSON STUDIOS, 208 N. Michigan-av.

COMPO FOREMAN.

Experienced on semi-Venetian mirror frames; one who can take full charge of a compo department; in answering, state age, experience and last place of employment; all information strictly confidential. Address G F 162, Tribune.

COMPO MOUNTERS.

Must be experienced on mirrors and picture frames. BORIN VIVITONE CORP., 1325 S. Cicero-av.

COMPOSITORS

For catalogue make-up. Apply to Mr. Fillins, 3d fl., 610 Federal-st.
KENFIELD-LEACH CO.

COPYWRITER—WHO CAN WRITE ACTION compelling sales messages and clear descriptive copy for direct mail pieces, booklets, catalogs, etc.; he will be given every opportunity to use all of the initiative and creative ability he may possess; the opportunity for advancement is unlimited; the salary must be satisfactory, of course; tell us all about experience and an interview will be arranged. Address E E 406, Tribune.

COPYWRITER

First class. Season man. By recognized agency. Experience on national radio advertising preferred. Very attractive connection. Splendid opportunity. State age, past 5 years' experience, and salary expected. Address S J 259, Tribune.

CUTTER.

Experienced on upholstered furniture. Apply S. Karpen and Brothers, 636 W. 22d-st.

CUTTERS.

Experienced on upholstery goods. Apply F. KARPEN & BROS., 636 W. 22d-st.

CUTTER—PAPER; EXPD. ON PRINTER'S stock; non union. Labor trouble. 53 W. Jackson, R. 1206.

CUTTER—EXPERIENCED ON DRESSES. S. Cohen, 330 W. Adams.

DARK ROOM MAN

for photograph gallery; experienced; must be speedy and reliable. Call at once. 160 N. State-st. Ask for Mr. Well.

Designers and Draftsmen

familiar with general industrial construction and structural work on mill type buildings. Write giving experience and salary. Address H E 180, Tribune.

DESIGNER—OF HOUSE DRESSES, WITH plenty of experience and originality by large Chicago manufacturer opening house dress department. Address G J 215, Tribune.

DETAILERS — ON STRUCTURAL STEEL; experienced. Room 1105, 123 W. Madison.

DIEMAKER.

Have steady work at good pay for a high class tool and die maker. One who can design and accurately make production dies for blanking and forming sheet metal parts. Splendid opportunity and ideal working conditions. References required. The Dobbins Mfg. Co., North St. Paul, Minn.

DIEMAKERS.

Must be 1st class; experienced on die casting dies.
National Tool and Die Co., 600 N. Albany.

DIE SETTERS.

Experienced on can dies. Clearing District. W. 63d-st. Apply 543 Fulton-st.

DIE MAKER.
3005 Carroll-av.

DRAFTSMEN

Experienced on conveying machinery layout and design. State experience, salary expected.
Address H G 480, Tribune.

DRAFTSMAN.

Young man with at least 3 years' working experience on mechanical detailing of small parts. North Side location, with old established firm. State work, experience, education and salary desired. Address H C 147, Tribune.

DRAFTSMAN, MECH.

WITH SEVERAL YEARS' EXPERIENCE.
APPLY EMPLOYMENT DEPARTMENT.
4000 S. KEDZIE-AV.

C-R-A-N-E C-O.

DRAFTSMEN

Several layout men and detailers desiring permanent positions wanted at plant in Milwaukee district for work on heavy machinery. Address L T 22, Tribune.

DRAFTSMEN.

Mechanical, for machine designing and developing work; state age, details of experience and salary desired. Address G F 164, Tribune.

DRAFTSMAN

for designing and detailing small, intricate machines manufactured on production basis; state experience and salary expected. Address H C 315, Tribune.

DRAFTSMAN.

Experienced in detailing and stock billing, fine cabinet work, high grade interior trim. State experience and salary wanted. Address S Y 371, Tribune.

DRAFTSMAN—TOOL, JIG AND FIXTURE designers; prefer man with tractor or automotive experience; give complete exper. and salary expected first letter. Write Oliver Farm Equipment Co., Charles City, Iowa.

DRAFTSMAN.

to do tracing and layout work. Apply TELETYPE CORP., 1400 Wrightwood-av.

Draftsman—Mechanical.

Must be first class man on accurate jig and fixture work. 2032 Cityhourn-av.

ELECTRICAL DRAFTSMAN FOR LAYING out industrial power circuits, determining material needed and estimating costs. Young single man preferred. In first letter give complete personal data, training, experience, references and salary requirements. Address H E 164, Tribune.

ELECTRIC MOTOR REPAIR MAN—EXPERienced on A. C. and D. C. motors and controllers; must have long experience. Apply 701 W. Washington-st.

ELECTRO PLATER—EXPERIENCED, MOSAic Shade Co., 1948 Ridge-av., Evanston, Ill.

ENGINEERS.
ELECTRICAL—COMMUNICATION.

A well established company will employ engineers, age 25 to 35, to supervise installation and service of Talking Movie Equipment. Pleasing personality, good address, tactfulness and executive ability necessary, combined with basic knowledge of vacuum tube communication theory and practice. Salary based on education, experience and ability. Expenses paid while traveling. Give full details first letter. Applications confidential. Box 350, Room 200, Times Bldg., N. Y. City.

ENGINEER.

Assistant to Chief.
Hydraulic elevators, power engines, boilers and maintenance.
State experience, salary and past references.
Address G T 461, Tribune.

WANTED—MALE HELP.
Professions and Trades.

Engineering Openings

in the
WESTERN ELECTRIC CO.
offer
Attractive Opportunities for Advancement.

APPLY MONDAY,
ROOM 2116 ENGINEERING BLDG.
WACKER-DR. AT WELLS.

DESIGNERS

MACHINE—Well educated and especially grounded in mathematics and mechanics as well as in shop practice. Experience in design of automatic machines for special purposes necessary.
TOOL — Aggressive, with several years' experience on punch presses or jig and fixture work.

DRAFTSMEN

MECHANICAL—With several years' experience, preferably on power plant layout.

ENGINEERS

Technical graduates, for positions involving design and development of new manufacturing processes and improvements in present methods of manufacture.

OFFICE APPLIANCE ENGINEER

Young man with 2 to 4 years' experience in installation and general uses of office appliances, both machinery and filing systems. Thorough knowledge of adding, tabulating, bookkeeping, and billing machinery is essential. Should be well informed on up to date office systems and methods.

TIME STUDY MEN AND RATE SETTERS

With about 3 years' experience in ware incentive systems or detailed analysis on manufacturing operations, both machine and bench.

ESTIMATOR FOR READY CUT HOMES.

TO ONE FULLY CAPABLE THIS POSITION OFFERS EXCELLENT OPPORTUNITIES.
Montgomery Ward & Co.
618 W. CHICAGO.

ESTIMATOR

Acquainted with blast furnace, open hearth, and rolling mill new construction and alteration. Call or write assistant chief engineer.
WISCONSIN STEEL WORKS,
2701 E. 106th-st. Phone South Chicago 9140.

ESTIMATOR and SALESMAN

on window glass, one with exp. and trade. Best prop. to right party. Abs. in conf. Address G B 600, Tribune.

Experienced Advertising Man

Large machinery manufacturer needs a live wire advertising man who can write copy for technical paper, catalog, direct mail, etc. Technical education preferred. Unusual opportunity for advancement. State age, salary expected, education, experience and religion. Address F Y 427, Tribune.

FIVE OR SIX DRAFTSMEN AND ENGIneers with general oil refinery and pipeline plant experience. Give detailed experience and education in writing with date you can report. Address L M 18, Tribune.

FITTERS—2, FIRST CLASS, FOR HEAVY STRUCTURAL FABRICATING WORK. APPLY McCLINTIC MARSHALL CO., 8859 STEWART.

FOREMAN

vest shop, special order tailoring house.
Address H P 277, Tribune.

FOREMAN.

to take charge of a department of about 100 people in a food manufacturing concern; must have experience in handling girls; about 25 years of age. Call Virginia 2100, Employment manager.

FOREMAN—FOR BRASS FOUNDRY, THOroughly familiar with melting and molding; class of work which we handle is plumbers' brass goods and jobbing foundry work. Call J. J. RYAN & CO., Monroe 0714, for appointment, 100 S. Jefferson-st.

FOREMAN

for sheet metal manufacturing plant; one who can lay out work and supervise men. Address H G 264, Tribune.

Foreman—Assistant

To act as setup man on accurate milling machine work. Must be accustomed to micrometer work. 2032 Cityhourn-av.

FORD MECHANIC—EXP.; MUST COME from Ford dealer; steady work; good driving conditions fine. J. M. McKitrick, Inc., phone 125, Libertyville, Ill.

FULLERS AND CUTTERS—EXPERIENCED on ladies' felt hats. Columbia Hat Frame Co., 175 N. Wabash.

GEAR GENERATOR.

Experienced on Gleason machines. Steady work. Apply 543 Fulton-st.

GRINDING FOREMAN

Assistant; must be first class man on accurate surface grinding work. 2032 Cityhourn-av.

HANDY MAN.

All around carpenter work in factory maintenance, etc. BORIN VIVITONE CORP., 1325 S. Cicero-av.

HANDY MAN—EXPERIENCED IN CLEANing out boilers and heating plants. Call at 1643 W. Lake.

Illuminating Engineer.

Must be thoroughly familiar with layout, design and the calculations involved in illumination installations. Excellent opportunity with large boiler concern. State age, education, salary expected and experience in detail. Address G H 527, Tribune.

INSPECTORS.

with wide experience inspecting small intricate machine parts. Apply TELETYPE CORP., 1400 Wrightwood-av.

JOGGERS—PAPER; EXPD. ON INSPECtion work; non union labor trouble. 53 W. Jackson, R. 1206.

LATHE HANDS — EXPERIENCED. 4450 5th-av.

LAYER OUT.

Good wages, steady work. ENTERPRISE BOILER & TANK WKS., 1856 N. Long.

LAYOUT MAN—FOR PLATE AND STRUCtural steel. HEARDSLEY AND PIPER CO. 2541 N. Keeler-av.

MACHINISTS.

All around, with jobbing shop experience.
G. LIDSEEN,
832 S. Central-av.

DIE MAKERS.

1st class, with job shop experience.
G. LIDSEEN,
832 S. Central-av.

Machine Designer

Experienced in design of heavy high grade automatic machinery.
Address G N 322, Tribune.

MACHINISTS — FOR 24-INCH ENGINE lathe, J. & L. and W. & S. turret lathes, Bullard vertical mills, Ingersoll milling machines, Brainard & Smith milling machines and heavy machinery floor assemblers; must be able to read blue prints, set up and operate machines; day or night shift. Write Shaw Crane Works, Muskegon Heights, Mich.

Machine Shop Foreman

thoroughly experienced man, to take charge of engine lathe department in gear plant. Must be fully familiar with accurate production, piece work; salary $50 per week. Address H P 397, Tribune.

MACHINE HANDS—
KLINE OPERATOR.
to run a Lewis T. Kline automatic lathe. Must be high class man. Apply
AUTOMATIC WOOD TURNING CORP.,
856 N. RANGANON-ST.

MACHINISTS.

Steady work in South Side shop; starting rate 70c; good working conditions. Reply giving age, experience, address, and telephone number. Address S G 302, Tribune.

MACHINISTS.

Experienced repairing machine tools, capable machine operators; steady work. Phone Belmrake 1300. 1900 W. Dempster-st. Evanston, Ill.

MACHINERY MAN

to manage and sell our products. Best opportunity to associate with us in the future. State experience, nationality and phone. Address G N 459, Tribune.

MACHINISTS—PLANER HANDS. NIGHT work out of town. Highest wages, overtime and bonus. No labor trouble. Fare advanced. Give experience and references. Address C 202, Tribune.

MACHINISTS AND JOURNEYMEN WOOD Pattern Makers—To work in Gary, Ind. Address National Tube Company, Gary Works, P. O. Box 1219, Gary, Ind.

MACHINIST—TO WORK ON COAL CONveyors. Bunge Bros. Coal Co., 1646 W. Lake-st.

MACHINISTS—WITH ALL ABOUND EXperience. Sheiden Machine Co., 3255 Cottage Grove-av.

MACHINIST HELPERS WANTED—LOGAN Auto Parts, 2508 N. Western-av.

WANTED—MALE HELP.
Professions and Trades.

MACHINISTS

With not less than five years' tool room experience, for general repair work. Apply Employment Department.

EDISON ELECTRIC APPLIANCE CO., INC.,
5660 W. Taylor-st.

MACHINE TOOL DESIGNERS—FAMILIAR with production lathes and milling equipment by progressive company at Rockford, Ill. Ability to make cost and production estimates desirable. Address L M 28, Tribune.

MAN—ADVERTISING. FIRM OPERATING a number of Installment Jewelry stores and some Credit clothing stores in Ohio have a permanent position presenting unlimited possibilities for young man who is experienced in creating and producing forceful but dignified adds, must be good layout man and excellent copy writer. He must also have knowledge in direct by mail advertising. Preferably one who is now employed in similar position or connected with good advertising agency. This connection presents an unusual opportunity to connect with a live, congenial organization where ability is recognized and well compensated. Applications will be held in strict confidence. Phone for appointment for personal interview Monday morning, 9 to 11 a. m. Saul Iaroff, Hotel Sherman. Home office, 113 S. Main-st., Akron, Ohio.

MAN—EXPERIENCED IN LACQUER FINishing of automobiles and machine tools. Must have ability of demonstrating spraying lacquers, also be willing to travel. State age, experience and salary expected. Address S J 256, Tribune.

MAN

to work in finishing room. Apply 4117 N. Kilpatrick-av.

MARCEL WAVER.

Must be experienced in ladies' and children's hair cutting, finger waving, and permanent waving, for high class Evanston shop; state age, experience, and salary expected. Address S G 325, Tribune.

MASON LABORERS, 4.

Apply 6000 N. Clark-st.

MECHANICAL DRAFTSMAN

—Detailer, experienced on heavy automatic machinery.
Address F D 554, Tribune.

MECHANIC.

Experienced on Chevrolet cars; steady work for the right man. For appointment
PHONE WAUKEGAN 630.
BUDEL-TETER CO., WAUKEGAN, ILL.

MECHANICS.

For assembling oil burning machines; position permanent; working conditions excellent; give references and salary expected. Address X 108, Tribune.

MECHANIC.

First class auto mechanic on high grade cars. Call at 1114 N. Ridge-av., 1st apt.

MECHANICS—NUMBER OF A1 BUICK men; apply 323 N Kilpatrick, West Side Buick.

MECHANIC—CHRYSLER; ALSO USED CAR mechanic; only experienced men apply. See Mr. Lemp, 216 S. Kedzie-av.

MECHANIC—GOOD AT ASSEMBLING floor lamps. MOSAIC SHADE CO., 1948 Ridge-av., Evanston, Ill.

MECHANICAL DRAFTSMAN — WITH rolling mill machinery experience; state education and salary expected. Address S G 332, Tribune.

MEN—EXPERIENCED,

to balance four gang condensers; must know their work and have at least 1 year's experience. Apply
TEMPLE CORP.,
5253 W. 65TH-ST.

MEN—SEVERAL YOUNG, HIGH SCHOOL preferred but not essential; to work into semi-electrical work. Give phone, age. Address G N 457, Tribune.

MEN—FOR ASSEMBLING METAL FIXtures. Call 8:30 to 9 a. m. Garden City Plating and Mfg. Co., Ogden-blvd. and Talman-av.

METAL DOOR MECHANICS—SYKES METAL Products Co., Logansport, Ind.

MILLINERY.

Experienced pouncers and buffers on ladies' felt hats.
LIPMAN BROS. CO.,
600 S. Marshfield-av.

Milling Machine Hand.

Experienced. Must have own tools. Apply 621 N. Kolmar-av.

MILLING MACHINE HAND—TOOL ROOM. Pettibone, Mulliken, 4710 W. Division.

MIXER—YOUNG MAN WITH CHEMICAL experience. BOYER CHEMICAL CO., 2700 Wabash.

OPERATOR WANTED.

All around experienced; must do finger waving. Village 8061.

OPERATOR—SCREW MACH., FIRST CLASS. National name set up man, top wages to good mechanic. Address C 170, Tribune.

PACKERS

Capable of handling a variety of light items accurately; none but experienced and efficient workmen will be given consideration; state age, experience and salary expected. Address G J 428, Tribune.

PACKER—EXPERIENCED, TO SUPERVISE export packing of motor trucks and parts. DIAMOND T MOTOR CAR CO., 4517 W. 26th-st.

PAINTING ESTIMATOR

with clientele; good opportunity for competent man; state full particulars in reply. Address B G 421, Tribune.

PAINTERS WANTED IMMED.; PROFITABLE side line distributing plastic cedar; protects clothing; easily applied to walls of all closets. Write Plastic Cedar Co., Dept. 87, Station F, Milwaukee, Wis.

PAINTERS — FOR TRUCK WORK. 848 W. ERIE-ST.

PATTERN MAKER.

Must also be experienced cutter. Glansberg Garment Co., 154h floor, 309 W. Jackson.

PATTERN MAKER—EXPERT ON MOLDING machine work. Good job. Address G F 176, Tribune.

PLATERS—HELPERS.

EXPERIENCED ONLY.
REMBRANDT LAMP CO.
259 E. ERIE.

Photographers

Large industrial concern, requires two men; one with commercial motion picture experience; and one who is experienced in commercial photographic printing.
Please give age, education, experience and salary expected, enclosing small snapshot. Replies confidential.
Address M Y 207, Tribune.

PHOTOGRAPHER

for illustrative photo studio. Must be first class operator with full knowledge of mechanics of photography. Experienced working with live models. Give qualifications and phone number. Address H C 7, Tribune.

PHOTOGRAPHER — ALL AROUND MAN: interior, exterior view work; salary or fifty-fifty. Address C 277, Tribune.

PLATINUM WORKER, DIAMOND SETTERS and jobbing jewelers—First class, single or combination men. Apply Orkin Jewelry Manufacturing Co., Southland Life Bldg., Dallas, Texas.

Plumbing Estimator

and Supt. with master plumber's license; thoroughly exp. Address H Y 451, Tribune.

POULTRY FEEDER.

1st class station man; permanent; state experience. Address H E 153, Tribune.

PRESSMAN — UNION, GORDON, MILLER, Halftone, commercial, color. Central Illinois; permanent for right man. Address L T 12, Tribune.

PRESSMAN—CYLINDER, UNION. MUST be A 1. State experience, day or night. Address H G 522, Tribune.

PRESSMEN—CYLINDER, UNION, 44 HOUR week; telegrams not answered. Write Kable Brothers Co., Mount Morris, Ill.

PRINTING INK COLOR MATCHER.

Must know how to match from dry colors; exceptional opportunity for one who can qualify; state experience and salary wanted. Address H E 152, Tribune.

PRINTER—FOR LINEUP AND LOCKUP work; nonunion. 53 W. Jackson, R. 1206.

Proofreader — Combination.

Agency; union; must be A1; over scale. Call after 5 p. m. or address Room 1820, 14 E. Jackson-blvd.

PROOFREADER—UNION; 44 HOUR WEEK. Publication work; day scale $1.07. Do not write. Write Kable Brothers Company, Mount Morris, Ill.

Radio Inspectors

Radio men wanted for inspection service in radio factory; experience essential; age limit 30 to 35. Apply
TEMPLE CORP.,
5253 W. 63TH-ST.

RADIO FIELD MEN

Technically trained man with practical experience for road service work with large radio factory. Neat appearance and pleasing personality essential. Salary and traveling expenses. Address H C 279, Tribune.

RADIO SERVICE MEN

Must have three years' experience and own car. State age, references, experience and phone number. Address S J 218, Tribune.

WANTED—MALE HELP.
Professions and Trades.

RADIO SERVICE MAN—

With car. Must be experienced. State age, exp. and salary earned. Steady work, old establishment. Address G B 585, Tribune.

REPAIR MAN—CAPABLE OF MAKING EXtensive repairs and rebuilding model m-24 and multi-color presses; also thoroughly competent in setting up and making ready for high grade work; good opportunity. Address F D 544, Tribune.

REPORTER-EDITOR—TO FILL IN DURING vacation period; 6 wks.; suburban papers. State experience. Address L M 39, Tribune.

ROOFER,

Experienced in all kinds of roofing; steady work on maintenance crew in city. Address S G 337, Tribune.

RUBBER CHEMIST—WITH GENERAL EXperience as assistant to chief; well established factory; state positions held, age, whether married, salary expected. Address H B 200, Tribune.

RUBBER MAN—TO TAKE CHARGE OF spreaders; up to date factory; state age, whether married, experience, salary expected. Address H B 164, Tribune.

SALES ENGINEER — EXPERIENCED IN boiler and industrial furnace work. Must be acquainted with local consulting engineers and have good sales record. Address G B 599, Tribune.

SHEET METAL WORKER — ON AUTOS: must be able to spray Duco. Permanent. See Mr. Beard, 3801 Lawrence-av.

SHIPPING CLERK.

Experienced in handling men and volume of work; familiar with freight rates and routings; supervise special packing and crating; state salary desired. Address S D 286, Tribune.

SHIPPING CLERK.

Man about 30-35 years. Packing experience preferred. Must know how to handle men. Steady position and right salary. State knowledge of shipping regulation. Address D E 163, Tribune.

SHOE HAND LASTERS—CALL MIDWEST Mfg. Co., 847 W. Harrison-st.

Silk Spotter and Washer,

Experienced, for cleaning plant. Good pay and steady work for the right, practical man. Address H G 263, Tribune.

SKILLED MECHANICS

needed by
WESTERN ELECTRIC CO.
48TH (CICERO) AV. AND 24TH-ST.

AUTOMATIC SCREW MACHINE OPERATORS

B. & S., Acme, or Davenport.

MACHINISTS

Bench and Floor.

MILLING MACHINE MEN

For toolroom work.

MODEL MAKERS

For machine building.

TOOL, DIE, GAUGE MAKERS AND INSPECTORS

STAMPER—EXPERIENCED, FOR BINDery, at once. Apply at CUNEO PRESS, 466 W. 22d-st. Mr. Adam.

STEEL CHECKERS — EXperienced, punctual. Walter Bates Steel, Gary, Indiana.

STEREOTYPER.

Experienced; to make stereotype plates and repair printing plates. The Book Press, 4753 Ravenswood-av.

STOCK SAWER—EXPERIENCED; UNION shop. Austin Millwork Co., 933 N. Cicero-st.

Technical Young Man.

recent college engineering grad. or equivalent, for office position in large steel concern. No experience necessary, but must be willing to start at bottom to learn business; offers good future prospects for advancement in commercial lines; give particulars about yourself. Address F D 556, Tribune.

TIME STUDY MAN.

A man who has had time study experience in machine shop and assembly work. Give full information of your qualifications, stating age, education, experience, salary expected, etc. Location is in Chicago. Address S G 233, Tribune.

TINNER.

2310 S. RAULINA.

TOOLMAKER.

Milling Machine Operator.
Apply J. C. DEAGAN, INC., 1770 Berteau-av.

TOOL CRIB.

Experienced tool crib tender with knowledge of milling machine and drilling tools for steady night work. Apply 1026 S. Homan-av.

TOOL DESIGNER.

Experienced at designing tools and dies for some small intricate machine parts. Steady job for capable man. Apply TELETYPE CORP., 1400 Wrightwood-av.

TOOL AND DIE MAKERS.

Jobbing shop experience. SORENG-MANEGOLD CO., 771 Mather-st., near Harrison and Halsted.

TOOL MAKER APPRENTICES — MUST have 4 years at technical high school. Apply Gordon Special Machine Co., 416 N. Franklin-st.

TOOL AND DIE MAKER—FIRST CLASS, experienced on Bakelite models. P. O. Box 145, Decatur, Ill.

WASH MAN—EXP., WHITE.

Address H E 160, Tribune.

WINDOW DECORATOR.

A thoroughly experienced display man for very desirable position. Phone Mr. Morgan, Superior 4264 for appointment.

WIRE LAMP FRAME MAKERS—2, EXPD. wanted for a Detroit firm. State experience age, wages and references. Address L M 2, Tribune.

WOODWORKER—ON AUTO BODIES. Apply 618 W. 18th-st.

YOUNG MAN.

Age about 25 yrs. with mechanical experience, who can act as assistant to manager of small manufacturing business; give experience and salary expected. Address G J 427, Tribune.

YOUNG MAN

with some shop exp., technical training or who has worked at machinist trade or tool and die making. Neat appearance, pleasing personality. To sell machinery. Address S Y 372, Tribune.

YOUNG MAN

FAMILIAR WITH
PRINTING TELEGRAPH EQUIPMENT.
WANTED FOR LABORATORY WORK.
ADDRESS G T 458, TRIBUNE.

YOUNG MEN—FOR PUNCHING LEATHER. Apply Standard Hair and Feather Co., 1115 S. Newberry-av.

Pharmacists.

APPRENTICE—YOUNG MAN FOR DRUG store; with soda fountain experience. Apply 3947 South Park-way.

Pharmacist—Registered.

APPLY IMMEDIATELY.
920 MAXWELL-ST.

REGISTERED PHARMACISTS

for assistant store managers. Excellent opportunity is presented young men with ability to become store managers within a very short time. Excellent salary and working conditions. Apply in person between 9 and 12 a. m. Monday.
WALGREEN CO.,
744 BOWEN.

Reg. Pharmacists

Rapidly growing chain offers opportunity to pharmacists as assistant store managers in Illinois and Iowa stores. Write Genl. Mgr.
FORD-HOPKINS CO.,
226 W. SUPERIOR-ST., CHICAGO.

REG. PHARMACIST—MUST HAVE MANAGing experience. Address C 169, Tribune.

REG. DRUG CLERK—ASST. SEIBERT, 1151 W. Garfield-blvd. Wentworth 0046.

Clubs, Hotels, and Restaurants.

CHEF

Experienced cafeteria man; must show at least 5 years of cafeteria, kitchen and counter management with prominent Chicago cafeteria. $70 a week to start with and advancement. No others need apply. Fairfax 7696.

CLERK—HIGH GRADE MAN; SGL.; LRG. hotel exp. Sinton, 4943 Sheridan.

MAN—USEFUL, COLORED, IN SMALL HOtel. 5430 Cornell-av.

MARRIED COUPLE—TO TAKE CHARGE OF Jewish temple; modern bldg.; oil heat. Man must be able to do general work and make own repairs. Must come highly recommended. State age, experience and salary expected. Address H B 166, Tribune.

SECOND COOK — THOROUGHLY EXPERIenced for cafeteria; no Sunday or holiday work. East Shop, 6 E. Lake-st., 2d floor.

SODA DISPENSER—MUST BE EXPERIenced; with good references; steady vocation. Address G N 460, Tribune.

WANTED—MALE HELP.
Clubs, Hotels, and Restaurants.

YOUNG COUPLE.

for a national organization with fountain and lunch experience. Preferance to those that can cook. No limit to promotion for those who qualify. Six day jobs with pleasant surroundings, no night work. Interview Mr. Gromquist, 71 E. Lake-st., between 9-12 noon.

Farm and Garden Help.

DAIRY MGRS.—WITH TOOLS, ETC. MISS. Mich., also Kas. 157 a. good farms and markets. See owner, 4119 Ellis, 10-12 Mon.

POULTRY MAN—OPPORTUNITY. I HAVE a farm with fine equipment and excellent stock. I want someone to operate it. 1,500 pullets. JAMES L. PATTERSON, Fremont, O.

POULTRYMAN—TO OPERATE EQUIPPED and up to date poultry farm. JAMES L. PATTERSON, Fremont, Ohio.

Salesmen. Solicitors. Etc.

A NEW DEAL FOR 5 LIVE WIRE SALESMEN.

With or without experience.

If you are full of ambition and willing to work hard with me, I will show you how to start making big money at once. I represent the largest firm of its kind in the middle west and want the best man in Chicago to work in this district.
This is the only deal like it on the market today. No competition. Big advertising campaign. Leads coming in. Start work at once.
Real opportunity for permanent and profitable connections. BUT you must first convince me that you are
SINCERE, AMBITIOUS TO SUCCEED, AND WILLING TO WORK.
Apply in person only to
WM. HAYES,
Monday from 10 a. m. to 7 p. m. Suite 1030 Southmoor Hotel—6646 Stony Island-av.

A1 CLOTHING SALESMEN, READ THIS!

Well known Chicago $1,000,000 clothing manufacturer is opening 10 Neighborhood Stores on a two-for-one-suit proposition. For clothing salesmen that have been successful selling from house to house, have good appearance and executive ability, this is a wonderful opportunity to become manager of one of these stores. This is a big job and will pay from $200 to $500 wkly. For any salesman that knows his business, is a hard worker and convincing talker. Applicants for above position will only be accepted if they are sincere, willing to start to work at once and produce results. To such men we will give a one year contract, pay a good commission ($23.50 on a full order), allow a drawing account and give them all the co-operation to make them successful. Do not answer this ad or waste our time unless you mean business and meet with the above qualifications. Call at 64 W. Randolph, Suite 823, Monday only.

A FIRST CLASS SALES POSITION

FOR 5 EXPERIENCED MEN AND 2 BEGINNERS.

Must be ambitious, neat appearing, over 25 years of age and have good references. This is a real opportunity in Chicago district, widely advertised on billboard and newspaper campaign scheduled. Nothing like it on market today. Popular prices. If you can sell, this is your chance. Salary optional with good commission. Will hire all my men in ONE DAY as I start in the field the next.
See me in person only. Monday, 10 a. m. to 7:30 p. m.
D. J. GIBSON.
Suite 125-126 Hayes Hotel, 64th-st. and University-av.
ONE DAY ONLY—MONDAY.

A SALESMAN.

High grade, aggressive man, over 27 years of age, to cover exclusive Chicago territory. Knowledge of office methods and routine essential, and a man of studious type who has an appreciation of detail will be given preference.
Successful applicant will be given an intensive training course in the application of our products and will receive compensation during training period.
If you are in earnest about wanting to grow and are looking for a worth-while connection of permanency and opportunity for an unlimited future, apply to ELLIOTTFISHER DIVISION, G. O. E. C., 36 S. State.

A LA SALLE-ST. BANK

has opening in its personal service department for three salesmen, twenty-five to forty years of age. Men selected must have an abundance of energy, excellent personal records and the desire to make high grade permanent connections. This organization is limited strictly to a small group of salesmen and right men are assured earnings of $3,600 to $7,500 per year, future opportunities unlimited and promotions will come rapidly if you deserve them. You need have no hesitation in answering this ad, for the work is unusually high class and remunerative.
Interview by definite appointment only.
MR. DALY, CENTRAL 9694.

A NEW DEAL. BEVERLY SHORES.

Most gigantic development in our 31 years of successful realty operations; right on shore of Lake Michigan, handy to loop by fast electric train. Will require a few additional salespeople to handle inquiries and show property; this is an opportunity to connect with us and work into permanent, well paying position. You must be ambitious, over 25 years old, and well recommended. Experience will help, but not absolute necessary, as we will train to succeed the Bartlett way. Apply in person only.
FREDK. H. BARTLETT REALTY

WANTED—MALE HELP.
Salesmen, Solicitors, Etc.

BEDDING SALESMAN.

A constructive salesman who knows retail merchandising of mattresses and box springs in furniture and department stores is wanted by large and favorably known mattress, box spring, and pillow manufacturer.

Territory open is combination of Iowa and Wisconsin. Commission arrangement. References are necessary but no investigation until after interview. Successful applicant must know retail dealers and show successful selling record. Frankly we want a "known quantity" salesman who can sell a line complete both in price and tickings. Address S G 334, Tribune.

BOHEMIAN MEN.

I want 5 men who speak Bohemian to show lots to prospective purchasers in new subdivision nr. Antioch, Ill. 50 ft. wooded lots in Bohemian settlement. Park and beach. Opportunity to earn big income at once. See MR. EDMAC, 3734 W. 26th-st., cor. Ridgeway.

BOOK SALESMEN—20 VOLUMES; BIGGEST value; lowest price, fastest selling set on market; nice commission; larger opportunity when sales prove ability. J. A. Richards, Inc., 576 Madison-av., N. Y.

Bond Department

of a Loop bank has openings for two experienced salesmen. In reply state age, experience, education, etc. Satisfactory financial arrangements will be made for the right men.

Address G B 846, Tribune.

CARTON MANUFACTURER

wants high class city salesman of proven ability and experience to represent a well established house of quality and service. The right man will have the opportunity of becoming interested in the business if so desired. Address S D 289, Tribune.

CEMETERY LOT SALESMEN — HIGHEST com. leads. Call 9-12, R.808, 100 N. LaSalle.

CHEMICAL SALESMEN.

Have opening for two high class experienced men, who have sold or can sell Disinfectants, Insecticides and Dog Chemical Soaps, to cover Illinois and Kentucky. Straight Commission Basis. Right man can make $7,500 to $10,000 yearly. Write at once. Moreas Chem. Corp., 1708 Campbell-st., K. C., Mo.

CHEVROLET SALESMEN.

Experience unnecessary. We will train you. 100% co-operation. See Mr. Ennis, between 10 and 12 or after 6 p. m. 2504 Milwaukee.

CHEVROLET SALESMEN—(21). 100% CO-operation; real opportunity to make big money. See Mr. Morgan, Sales Mgr. Clark Maple Chevrolet Sales, 1038 N. Clark.

Chicago Representative.

National manufacturer has opening in Sales Department for a young man. One having car and knowing the city, given preference. Applicant must be well recommended.

ADDRESS S G 144, TRIBUNE.

CITY SALESMAN.

A side line that is paying more money than regular line. Repeat orders from first week's work will net more than $20 every week thereafter. Nothing like this ever offered before. Write in confidence. Address G N 458, Tribune.

CLOTHING SALESMAN—EXP. FOR MADE-to-order clothes; excellent opportunity for good man to earn $75-$100 week year round. 650 W. Roosevelt-rd.

COAL SALESMEN—WORK IS KEY TO SUCcessful selling record for which we pay well; loop. Address G N 320, Tribune.

COSMETIC SALESMAN.

A wonderful chance to tie up with a proven winner. New merchandising plan clicks everywhere. Men covering other states average $7.50 a day on new accounts. Full commission on repeats.

Write all about yourself. You will be strictly investigated by advertising firm established, well rated toilet goods manufacturer. Address L T 18, Tribune.

COUNTRY CLUB SALESMEN — GENTLEmen golf, tennis, fishing, hunting, winter and summer sports. Room 803, 37 S. Wabash.

CREW MGR.—WOMEN OR MEN, HERE IS a chance for you. Call Longbeach 7468.

DISTRIBUTORS.

New Specialty; easily handled and readily movable. Address M S 103, Tribune.

DRESS SALESMEN

with est. trade in Ill., Mich., Ind., or in Wis., Minn., N. and S. Dakota, for prominent line. $16.75 $23.75 dresses. Address H C 377, Tribune.

DRESS SALESMAN

With following. Oklahoma, Texas and entire south. Gray Garment Company, 337 S. Franklin.

DRIVER-SALESMAN

For established beverage rout. Write giving experience and phone number. Address H C 297, Tribune.

EARN 50% COMMISSION

SELLING XMAS CARDS.

Finest line anywhere. Cards sell on sight. Etchings, parchments, novelties, all at popular prices. Write today for weekly commissions with profit sharing payment in addition. Experience unnecessary. Write

ARTISTIC PUBLISHING CO.,
323 W. Randolph, Chicago.

Exceptional Opportunity.

Salesmen who wish to be in business for themselves; exclusive territory in Chicago area; no competition; big returns for the right man.

Address H E 433, Tribune.

EXCEPTIONAL OPPORTUNITY FOR HIGH grade salesman, preferably one who has had contact with retail drug trade. Must be of good appearance and own car. Please reply in confidence, stating age, experience and salary desired. Address H E 128, Tribune.

FASTEST MONEY MAKER

IN THE SELLING GAME.

No matter what you have ever sold—you will make Bigger Money selling our Box Assortments of Christmas Cards. Make $110 every week from now on until Christmas. Call at homes, business houses—sell 21 beautiful Christmas cards with fancy envelopes for only $1. Exclusive new designs—actual $2.50 value. 100% cash profit on every sale. Samples FREE. Jane Morden Studios, Inc., 1 Commercial-st., Dept. NC-5, Rochester, N. Y.

FERTILIZER SALESMAN.

25 to 30 years of age by old established company for Minnesota; farm background and some sales experience preferred. Address G F 161, Tribune.

FIVE SALESMEN WITH AUTOMOBILES

to sell Transitone Radios for Automobiles.

Salesmen averaging $200 per week. Call between 9 and 4 at 8919 S. Michigan-av. Ask for Mr. Jackson.

Food Products Salesmen

To sell food products which we manufacture to hotels, restaurants, institutions, and hospitals in the city of Chicago, state of Illinois and Minnesota and Wisconsin; these positions will be open about Sept. 15; salary to start $150 per month and expenses with advance in salary as soon as justified. It will be necessary for the Illinois man to make headquarters at Peoria and for the Wisconsin and Minnesota man at Madison or Duluth; applicants selected will be sent to our factory in Brooklyn, N. Y., Sept. 9 to become thoroughly familiar with our line; during the period of training expenses will be paid, but no salary; the positions are permanent and offer real opportunity for future advancement to a man who is not afraid of hard work; applicant must have car which can be used for business purposes; in making application state age, previous selling experience and compensation received, whether married or single, and make and year of automobile owned. Address S G 223, Tribune.

FOR BIG MONEY LINE UP WITH AMERica's greatest low price tailoring line. Sell high class clothes direct at $16.75 to $35.50. All wool serge, cassimeres, topcoats. Hard finished worsteds, heavy weight overcoats for winter. Biggest values, bonuses, free suit. Outfit free, big swatches. Experienced salesmen only. Olympic Tailors, Dept. 66, 5 W. 59th-st. and 1604-at., New York.

Foreign Speaking Men

For special sales work. Must be over 25 years old with A-1 references. Sales exp. will help but is not absolutely necessary. We train you. Salary to those who qualify.

A. CARSELLA,
Room 2007. 69 W. Washington-st.

GENERAL ELECTRIC

DISTRIBUTOR.

Due to territorial enlargement the distributor for General Electric Refrigerators has openings for four exceptional district representatives. These men will be thoroughly trained and will work closed territories. sell-ing on a dollar a day deposit plan. Apartment house General Electric refrigerators.

Phone for Appointment.
Mr. Gay, Franklin 1750.
20th floor, 120 S. La Salle-st.

GOOD-BY CARBON PAPER!

UNUSUAL OPPORTUNITY

For typewriter ar t office supply salesmen to join our hard hitting sales staff.

The Original Copy Writer,

A sensational, revolutionary device eliminates carbon paper. Makes from one to five original ink duplicates from ribbons. No blurring or smudging. Saves time, labor, and money.

Readily attached to standard typewriters without drilling or tapping.

Applicants must be Gentlies of good appearance able to meet executives.

APPLY immediately.

THE ILLINOIS COPYWRITER SALES CO.,
160 N. Illinois-st.

WANTED—MALE HELP.
Salesmen, Solicitors, Etc.

GROWING ORGANIZATION

has several vacancies for real workers desirous of permanent connection with real future. Apply 2902 Prairie-av., after 10 a. m. Victory 9421.

HOT WEATHER MONEY MAKER.

Rapid leases of electric water coolers to offices, factories. Men make $12-$44 a day commission. Permanent representation of Chicago's largest water distributors. Leads furnished. Ask for Adams, Suite 2040, 208 S. La Salle, 11-12:30 and 4-5:30.

INSURANCE MEN.

100% commission graded on our $1 mo. no medical policies; ages 1 day to 60 yrs.; full or part time. Call any day, 11-2.

SPRINGFIELD LIFE INSURANCE CO.,
105 W. Monroe. Dearborn 1672.

INSURANCE MEN AND SOLICITORS—Qualified to assume management specified territory, industrial $1 a month policies. New proven successful methods. Address G B 539, Tribune.

INSURANCE MANAGERS AND AGENTS, city and through state. Good proposition. Apply Wacker Hotel, Room 1010.

Iowa

District Representative.

Entire state of Iowa. Wonderful new patented mechanical specialty. Sells all classes retail merchants. Drawing account and commission. Remarkable selling plan. Exclusive territory. Strong Company. Opportunity of first rank for man of ability. Give age and experience. Line-O-Scribe Inc., Adrian, Mich.

Knit Goods Salesmen.

Large knit goods mill, manufacturing complete line of sweaters for men, women and children has opening for experienced salesmen for Chicago and vicinity to call on the department store and jobbing trade. This line is well known. Good opportunity for right man. State full particulars. Address L T 14, Tribune.

Live Specialty Salesmen

With cars; to sell well known lines to industrial trade; big money to right men. Apply at once. TROJAN CORP., 125 S. Market-st.

LOAN SOLICITORS.

Attractive proposition in first mortgage dept. for man with thorough knowledge of loan field; both refinancing and construction issues. Address F P 487, Tribune.

LUMBER SALESMAN.

Exp. with Chgo. contractors; must have large clientele; wonderful oppor.; state salary and refs. Address H P 398, Tribune.

MAKE $85 EVERY WEEK.

Take orders now for Forgue Engraved Personal Cards. Call on friends, neighbors and business firms. No experience necessary. Commissions up to 50%. Cash profits paid daily. We deliver to customer, postage prepaid. Deal direct with manufacturer. Established 25 years. Write for free $10 Sample Book. Forgue Engraving Co., 6157 S. State, Dept. 84, Chicago.

MAN—YOUNG, 28 YEARS OR OVER. With ability to meet people. Education and personality necessary. Splendid opportunity for promotion. One living on West Side preferred. Apply in person from 10 to 12 a. m. MR. J. C. HALL,
118 Marion-st. Oak Park, Ill.

MAN—COMPETENT, WITH SMALL TRUCK or car to sell a staple commodity in Chicago which all retail stores use; liberal commissions. Address H B 172, Tribune.

MEN WITH Initiative Who Can Sell Doctors Make Real Money with Us

DURING JUNE
AVERAGE
EARNINGS
OF
OUR
FIRST FIVE MEN
WERE $1,564.84

FIRST TEN MEN
$1,113.13

FIRST TWENTY MEN
$783.04

We dominate the field and give you every co-operation. Applicants must be under middle age, well educated, neatly dressed and ambitious.

APPLY

666 W. Division-st.

Men Past 50 in Smaller

TOWNS AND CITIES.

A real opportunity to build up a business of your own locally without the overhead cost. Represent America's largest exclusive manufacturers. Supply demand for one-piece garment suits and coats now featured back or plain. Most workmen buy two, employers buy in dozen lots. No stock or capital required. Must be financially responsible.

MOTOR SUIT CO., 325 S. Market, Chicago.

MEN WITH CARS.

How would you like to sell a non-competitive item of strikingly apparent value that is regarded as the greatest new thing on the automobile? It means real money to the salesman. Come and see for yourself. 2450 Michigan-av. Open eves.

MEN—$ TO COLLECT AND SOLICIT INdustrial and ordinary life insurance; guaranteed salary and liberal commission on new business; permanent position; married men preferred; residing in Englewood or vicinity. Apply Monday a. m. ORIENTAL MUTUAL LIFE INS CO., 733 W. 64th-st., 4th flr.

MEN—$200-$300 PER WK.

Make this and more without calling on any one to buy; not stocks, real estate, insurance or mechanical device; new and different. Write 19 S. Lincoln-st., or phone West 6189 for appointment.

MEN—IF YOU WANT TO MAKE $15 PROF. it a day and get a new Ford Tudor Sedan free of cost, send me your name immediately; no experience necessary; particulars free. ALBERT MILLS, 4119 MONMOUTH, CINCINNATI, O.

MEN—SELL CHRISTMAS CARDS. MADE to order; write for one of the finest propositions on the market; $10 outfit free. High commissions. Everything boys. Seneca Card Co., Waiter-st., Rochester, N. Y.

MEN—FREE TROUSERS. FREE OUTFIT; $15 daily writing orders; guar. tailored-to-measure trousers. World's greatest pants value. Big coms. Wonderful pocket. sideline. Hutchins Pants Co., Dept. 357, Cincinnati, O.

MEN—PROFITABLE, PERMANENT EMployment; well guaranteed nursery stock; big demand; liberal comm. paid weekly. Write Williams Sons' Nurseries, Rochester, N. Y.

MORTGAGE BROKERS.

to negotiate 1st mtge. r. e. bonds with banks. We provide the loans; commission basis. 44th flr., 19 S. La Salle.

NEW INVENTION—SELLS EVERY BUSIness; four $15 sales daily pay $588 weekly. Adjustment service. B-216, MOBILE, ALA.

Oil Burner Salesmen

to cover large insulations.

We guarantee lowest operating cost.

EGAN MFG. CO., 321 E. 22d.

OIL BURNER SALESMEN.

Permanent position for several competent men to sell a well known oil burner in Cook County; priced right and supported with full page Tribune advertising. Address P 137, Tribune.

OIL BURNER SALESMEN.

We want a few more live wire producers in our Chicago district and offer exceptional inducement to those who can qualify. If you want to make real money, now is the time to investigate our plans. Sales Manager, 113 N. May-st.

WANTED—MALE HELP.
Salesmen, Solicitors, Etc.

OPPORTUNITY

Wanted, a few good crew managers to handle trained men. Compensation valid in advance. Also can use 5 good salesmen for Chicago district. See

MR. L. L. DENBO, 2400 S. MICHIGAN.

"Opportunity Good"

Men with car can make $65.00 to $100.00 per week soliciting accounts for collection

NATIONAL CLAIM COMPANY,
319 Arthur Bldg. Omaha, Nebraska.

Opening for an Executive.

salesman who is willing to work hard for excellent remuneration and permanent future. Call Ran. 2778 between 10-12 o'clock for interview or address D T 465, Tribune.

PAINT SALESMAN

A nationally known Eastern Paint Manufacturer has at this time a five year expansion program completed. Their plans incorporate the addition of several experienced Paint Salesmen of known ability. The opportunity offered is exceptional and the remuneration will be in keeping with your ability.

Unless you have had several years paint selling experience and your record will bear investigation, do not reply.

Position carries drawing account, expenses and liberal bonus.

Send full particulars of your past and present connections, volume of sales, etc., in strict confidence.

THIS IS NOT YOUR EMPLOYER. OUR SALESMEN HAVE BEEN THIS AD. Address L M 30, Tribune.

Polish Catholic Salesmen,

preferably married, to represent a New York concern opening Chicago offices. A splendid opportunity for hard workers. Apply 116 N. Franklin-st.

PRINTING SALESMAN

with a clientele, will be offered an opportunity to establish himself in a business of his own. If he can show proof of ability to produce sales he will be provided with ample capital, and unlimited printing facilities. If you are prompted by a desire to succeed, if you have a clientele and sales experience, write us in detail. This is an unusual opportunity entailing no risk on the part of an experienced sales producer. Your first letter should tell us all about yourself. Address E C 378, Tribune.

PRINTING SALESMAN

To man with established following a splendid opportunity is offered. Complete plant equipped with linotypes, automatics, cylinders, bindery.

MANSHIP PRINTING CO.,
2148 SHEFFIELD-AV.

PRINTING SALESMAN.

One with some experience in needs of fire insurance company preferred although not necessary. Must have very best of references. A good permanent position for one that can properly qualify. Address S G 230, Tribune.

PRINTING SALESMAN OR BROKER—CLN. gn record; Gentile; $5000 sales month or more; high grade shop; edge loop; low costs; stationery, forms, advtg. matter; state complete record, refs., proposition expected. Address S 8308, Tribune.

PRINTING INK SALESMAN.

A real opportunity for party who controls some business. Address S P 363, Tribune.

PRINTING SALESMAN.

Old established job printing plant will pay salary and commission. Address G F 168, Tribune.

PROSPERITY

is not an accident. You can have it. If you are over 30 years of age married and have had some sales experience I will show you how to earn big pay checks. Will start you out with a definite

WEEKLY SALARY

and increase your earnings as you gain in ability. If you are ambitious and willing to work call between the hours of 10 a. m. and 1:30 p. m., Room 906, 6 N. Michigan-av. Sales Manager.

RADIO SALESMEN

Experienced, also in selling furniture. Good opp. for managerial positions. Nationa national chain organization. Permanent. Salary and commission. Address S J 219, Tribune.

RESORT SALESMEN.

Opening for a few good resort salesmen on the fastest selling lake property near Chicago; 100% co-operation on your deals; more leads than our salesmen can take care of. Director of Sales, Rm. 406, 56 W. Washington-st.

ROOFING SALESMEN.

Larger commission than any other roofing concern. Sell direct to home owners. Chance for advancement. Good proposition for real hustlers.

APPLY 440 S. DEARBORN, RM. 510.

ROUND OAK

An old established heating concern needs 4 men to sell its goods on the South Side. Drawing account and bonus. Unusual conditions to those who qualify. We teach you the business. Apply in person, Mr. Newman.

ROUND OAK HEATER CO.,
6917 S. Halsted-st.

SALARY BASIS.

A large and well known eastern mill, selling its piece goods to jobbers, cutting up trade, and large department stores, will employ successful salesman, experienced in dry goods—piece goods preferred—for the Chicago territory. Position necessitates some traveling, and man selected must be able to show a following. Merchandise is backed by extensive advertising campaign, and our salesmen are given co-operation and assistance from the home office. In your reply state age, lines sold, and give specific information as to experience. We pay salary and expenses. Please state phone number. Address L M 38, Tribune.

SALARY AND COMM.

Resort salesmen; here is an opportunity; lots 50x125, $189; private beach, gas, electricity, roads, stores, transportation; close in; real leads from conv. office. 100% co-operation; fast snappy deal; only best type of men wanted. Apply 3213½ N. Cicero-av.

SALARY AND COMMISSION

I WANT 2 SALESMEN WITH OR WITHOUT EXPERIENCE. CALL RM. 368, 4454 BROADWAY. APPLY BEFORE 2 P. M.

SALES MANAGER.

Large eastern collection agency requires manager for Chicago sales office. Rm. 1105, 5 So. Wells-st.

Sales Representative

to work Chicago and suburbs for established company; calling on ice cream manufacturers; only experienced salesmen familiar with ice cream trade need apply; must have car and knowledge of city; salary and commission; will interview from 10 a. m. to 3 p. m. Aug. 5th.

S. GUMBERG CO. INC.
363 W. ERIE-st.

SALES EXECUTIVE—ONE OF THE LARGest American Full-Fashioned Hosiery Mills, selling direct to the retail trade, desires the services of an experienced high type Sales Executive to travel the state of Ohio, Michigan and Indiana.

He must have large following and be well and favorably known to all large users. Territory already established.

He must be a man of the highest personal character and reputation.

Our own Executives are aware of this ad. All answers will be held in strict confidence. Answer in complete detail. Address L M 14, Tribune.

SALESMEN—A MONEY MAKING SIDELINE A new quick seller to Merchants and Banks everywhere. Sales Outfit FREE. Comm. paid daily. Carroll Co., Carroll and Albany-avs., Dept. 401, Chicago.

SALESMEN—REMARKABLE AIR COOLED cushions; every auto owner, office, home a prospect; sells on sight; big profit, Champion Industries, 17 Battery-pl., New York.

SALESMAN — EXPERIENCED IN ELECtric motors, belts, bar for manufacturer of small motors. State age, education, experience in a letter. Address H G 402, Tribune.

SALESMEN — ATTRACTIVE PROPOSITION for hustlers; sell an 8-piece line of metal toys to the trade. Call Room 8, 1105 S. 47th-st.

SALESMAN—YOUNG MAN WHO HAS FOLlowing in curtain and drapery line among dept. stores and jobbers. Address S T 132, Tribune.

SALESMAN—FOR AUTOMOTIVE AND GArage equipment jobbers; good south side territory. Coliseum Battery & Equipment Co., 1616 S. Wabash-av.

SECURITY SALESMEN.

Experienced, for deal that sells. Leads furnished. Apply Rm. 616, 360 N. Michigan-av.

SALESMEN—REAL SELLERS. CHICKEN cooker, hot dog cooker, chile cooker. Liberal com. Wilkowski, Mfg. Co., Watertown, Wis.

SALESMAN—ELECTRICAL JOBBERS, NO. side Chicago territory; state experience; all replies confidential. Address S D 187, Tribune.

SALESMEN — HOUSE TO HOUSE; SOMEthing new. Call in morning. Mr. Hois, 2106 Irving Park-blvd.

SALESMEN—DRAPERY; WILLING TO GO west. State experience and salary. Address C 297, Tribune.

SALESMAN — EXPERIENCED; OFFICE building space; excellent opportunity for right man. Address H G 517, Tribune.

SALESMEN—CAN EARN $250 AND OVER monthly; city work. Give age and exp. Address H B 578, Tribune.

SALESMAN—HAVING EXPERIENCE IN the machinists' supply business. State qualifications. Address H B 538, Tribune.

SALESMEN—TO SELL NEON TYPE SIGNS. Large commissions. Room 1540, 176 W. Adams.

SALESMEN — HIGH GRADE, USED CAR not experience. Apply MR. BRANSTETTER, 2800 S. Park-way.

SALESMAN—GREETING CARDS TO RETAIL stores. Established trade. C. E. Childs Co., 5707 W. Lake-st.

WANTED—MALE HELP.
Salesmen, Solicitors, Etc.

SALESMEN Are Absolutely Making Daily $25 TO $100 THE FIRST DAY THEY WORK

Bigger Earnings Later A WORLD'S RECORD

Out of the first hundred salesmen who started to work, men from every walk of life, of all ages, 18 to 65, of all kinds of experiences, not one has failed to sell and to make big money the first day in the field. No man here, not one, makes less than $25 for a day's work. Some of them make $50 and up to $100 per day or more.

We mean what we say. Every man makes $25 or more for a day's work. There are no failures, no exceptions. Dozens, scores of these men are coming in our office every day, every hour, some of them are in every few minutes. Meet them, talk to them, and you will not find a single one making less than $25 for a day's work. Every one will tell you that he is on the fastest selling proposition, the biggest money making deal he has ever seen.

We dare any man of ordinary intelligence and good appearance to work a day here and fail to make at least $25.

We recently secured over a half million dollars' worth of merchandise which was stored in a warehouse here at about ten cents on a dollar. It is merchandise easy to carry and easy to demonstrate. It is the most popular, the most appealing, and the most attractive line in America today. National sales in this line are increasing $3,000,000 yearly and have done so for the last five years. It sells like wild-fire, at two to three to four hundred per cent profit to the salesman.

R. E. W. just started this week and made $60 clear cash profit his first day. He made 27 sales and worked only 4 hours. The next day he worked 3½ hours and made 18 sales with a $40 profit.

T. J. R. made over $100 in his second day in the field. He made over $50 his first day.

Mrs. G. W. H. made 34 sales on one day this week with an average profit of $2.50 per sale—$95 commission for her day's work.

Thousands of men are making big money here. Some work two hours a day and make $10 to $12. Some make from $10 to $15 up to $25 of an evening.

Orders are pouring in by mail, by air mail, and by wire from all parts of the country.

The day before this ad was written we made over 1,800 sales and almost every day all records are broken. We expect to be making 5,000 sales a day long before the 1st of September.

We started in business about July 4th. At our present rate we will pay out over $150,000 in commission in the month of August alone.

Come in and meet the fastest growing, biggest, surest money making sales organization in America. We have set our mark at 100,000 sales in August. We have another merchandise proposition, just as good as this one with a million sales to be made, which we want to start September 1st.

Men who are high caliber salesmen, men who are without experience, men with crews all are cashing in. Remember that no man of ordinary intelligence and good appearance who will work can make less than $25 a day and a good man makes up to $100 a day or more.

CALL AT ONCE,
OR WRITE
1488
PURE OIL BLDG.,
35 E. Wacker-dr.

WANTED—MALE HELP.
Salesmen, Solicitors, Etc.

SALESMEN.

A well known manufacturer of fruit syrups and extracts selling direct to the ice cream factories and through the jobber to the soda fountains has opening for successful salesmen in Kansas, Missouri, Texas and other country territories. Give references, sales and earnings for last 3 years. All applications will be thoroughly investigated and held in strict confidence. Address G K 486, Tribune.

SALESMEN

A large, well established manufacturing company will consider training 3 salesmen for regional managers. The salesmen we want must show previous successful selling experience. Must understand territory organization work. Must know the advantage of selling on a commission basis. No quick clean up with us, but an opportunity which you will recognize after talking to us. Intensive co-operation from home office.

Portable Power Tool Corp.,
2632 S. Dearborn-st.

SALESMEN to Sell Investment Securities

We are increasing our distributing organization in the state of Illinois and Michigan and have some excellent openings for high grade salesmen to sell shares of a seasoned, going business that has paid excellent returns for a long period of years.

Co-operation and leads furnished, expenses advanced against commissions where traveling is required. Applicant must be able to give surety bond and prove ability by past experience.

In replying give telephone number and comprehensive outline of past experience. Our employees know of this advertisement.

Address S G 329, Tribune.

SALESMAN.

Rock Island territory requires a salesman with 5 years' traveling sales experience; acquaintance with industrial, power or experience selling power plant products preferred but not essential; products nationally used by largest corporations and backed by unquestionable guarantee and bond; permanent position; attractive income; exclusive protected territory. Write full details for personal interview.

THE NORTH AMERICAN FIBRE PRODUCTS COMPANY,
Cleveland, Ohio.

SALESMAN WANTED

by an old established Fountain Pen and Pencil Manufacturer to cover Iowa, Nebraska and Southern Wisconsin. Must have car and road experience. Exceptional opening for right man. Answer by letter, stating age and experience. Reference required. Address G B 597, Tribune.

SALESMEN.

We want aggressive, preferably Bohemian speaking men, to join a real live organization where your earnings are dependent on your ability to put it over; not solely a commission proposition; you must have experience to qualify for our sales organization; there is no limit to your opportunities so we expect men above average. Apply before noon only. J. Karl Music House, 5819 W. 22d-st., Cicero.

SALESMAN—EXPERIENCED AUTOMOBILE or automobile accessory. Have opportunity to connect with finance company to call on automobile dealers in Chicago and vicinity. Opportunity for live wire possessing personality and tact to make permanent connection with large house. Strictly confidence, giving full particulars and salary desired. Address B 186, Tribune.

SALESMEN

with steam engineering and sales exp. in water treatments by corp. engaged in scientific treatment of boiler feed water in Minnesota territory. Drawing account against commission. Seedwaters, Inc., 1240 Old Colony Bldg., Chicago.

SALESMEN.

Importer of ladies neckwear has openings in small and medium towns in central middle west states. Only man calling on best trade with kindred lines wanted. Commission basis. F. W. Pollock, Inc., 101 Fifth-av., New York City.

SALESMEN—SELL NATIONALLY ADVERtised bird cages, fern stands, aquariums, to 5 & 10 department, pet shop trade. Tremendous demand. Lowest prices in America. Attractive commissions; drawing to producers. Main or sideline. Address L P 22, Tribune.

SALESMEN—FOR NEW SPARK PROOF IGnerator; needed by all home owners; fastest selling proposition offered in years; no competition; big money for distributors. Unlimited territory; complete sales aid FREE. Write at once. Welded Devices Corp., 360 Fourth-av., Brooklyn, N. Y.

SALESMAN—TO SELL TO THE FURNITURE TRADE in Chicago and surrounding territory: chinaware, specialties, clocks, glassware, bird cages; COMMISSION BASIS. Must be thoroughly acquainted with the trade. Ostehoff Importing Co. Phone Dearborn 1761.

Salesmen—2 Real Workers

For road work, to interview merchants, bankers, and doctors; $150 per week net easily made by men stung by the work bug; no samples to carry; nothing to sell; no dull season; Gentiles, 108 N. Wells, Room 1832.

SALESMAN—HIGH CLASS SPECIALTY; ACcustomed to earning $800 monthly to sell noncompetitive product to hardware and lumber dealers on commission basis in restricted and virgin territory. Extension Garment Hanger Co., Dallas, Tex.

SALESMEN — FAMILIAR WITH SEWER construction. $5,000 prospects in Chicago territory. Good seller, good money, good future. A line salesmen can depend on without a comeback. Call Diversey 1806 from 8 a. m.-noon Monday.

SALESMAN.

Excellent opportunity for experienced man to call on retail stores, city and suburbs, with a general merchandise line. Address G F 170, Tribune.

SALESMEN—EXCEPTIONAL LINE POPular priced embroidered children's dresses and aprons, 2 to 6 years; jobbers and dept. stores; commission basis; state territory. Box 237, Station O, Tribune Bldg., New York.

SALESMEN — HOT SELLER IN HOT weather; delicious California wine juice; general demand; average sale your profit $15; permanent position and big money. Hagen Import Co., 100 Hagen Bldg., St. Paul, Minn.

SALESMEN—FOR QUICK SELLING DISplay merchandise for soda fountains, confectionery and drug store trade; state exp. and age in first letter. Can be carried as sideline. Combination Card Buyers Products Co., Wheeling, W. Va.

SALESMEN—TO CALL ON MERCHANTS. New products; big profits; quick promotion for hustlers. Chicago men only; call at factory. Others write for complete information. Rand Producers Products Co., 4446 Belmont-av., Chicago.

SALESMEN—NEW AND APLENTY DIFFERent—Fast selling 5c and 10c merchandise on attractive counter cards. 100% comm. for you and dealers. Advertised by radio. No capital required. Catalog free. World's Products Co., 16 Willow, Spencer, Ind.

SALESMEN—EXPERIENCED IN SELLING washing machines. We have the fastest selling washer on the market. It will pay you to investigate. Apply Monday 11 a. m., no other time. See Mr. Desmond at store, 24 Belden-blvd.

SALESMEN—AMAZING NEW AUTO TOP REPAIR. PERMANENTLY Stops Leaks! Nothing like it! Big Repeater! Sensational Demonstrator Exclusive territory. $5 Hour Easy! Plexico Co., Salisbury, N. C.

SALESMAN — NORTH SIDE TERRITORY open for salesman familiar with road building and contracting equipment, or acquainted with leading concerns in this line. Address B 65, Tribune.

SALESMEN.

WECO TILE BOARD.

Desirable specialty. 760 Waveland-av.

SALESMEN—WITH CAR AND WHO REALly want to work. Security exp. pref. Very attractive commissions. Leads all furnished. State full details about yourself and exp. Address C 514, Tribune.

SALESMAN—OPPORTUNITY FOR HUSler to carry side line, commission basis, specialty line of jewelry novelties, scarf buckles, and fur trimmings; all territories; references. Address M 119, Tribune.

SALESMEN — CHICAGO AND ILLINOIS to manufacture popular price line Rayon Underwear, women's and children's. State experience and references. Goodman Bros., 79 Madison-av., New York.

SALESMEN—SIDE LINE; SELL FASTEST 29c Face Powder in America. Must know retail druggists and carry other lines; commission; refs. YOISAN, 36 Warren, N. C.

SALESMEN — RED HOT SIDE LINE FOR country terr. Profit sharing proposition. No sales, no collections. Good for $50 wkly. Mills Vending Co., La Crosse, Wis.

SALESMEN—IT'S LEGAL. NEW AND different. "GYPSY," its whirling wheels fascinate everybody. Measure buy eagerly. Clean $100-$150 weekly. Cigar Store Specials, Inc.

SALESMAN — EXCLUSIVE TERRITORY. $20 daily advanced commission, placing ten paper vending machines; Candy and cigar trade. VA-PO, 1123 Bdwy., N. Y.

SALESMAN—TO SELL ARTIFICIAL LIMBS, hospital supplies, to call on doctors; experience only; on commission. W. A. Swingbourn, 7 S. Sangramon-st.

SALESMEN—BIG MONEY; BIG FIELD; Al Exterminators, 154 Washington-st.

WANTED—MALE HELP.
Salesmen, Solicitors, Etc.

SALESMEN.

A well known manufacturer of fruit syrups and extracts selling direct to the ice cream factories and through the jobber to the soda fountains has opening for successful salesmen in Kansas, Missouri, Texas and other country territories. Give references, sales and earnings for last 3 years. All applications will be thoroughly investigated and held in strict confidence. Address G K 486, Tribune.

SALESMEN

Out of the first hundred salesmen who started to work, men from every walk of life, of all ages, 18 to 65, of all kinds of experiences, not one has failed to sell and to make big money the first day in the field. No man here, not one, makes less than $25 for a day's work. Some of them make $50 and up to $100 per day or more.

We mean what we say. Every man makes $25 or more for a day's work. There are no failures, no exceptions. Dozens, scores of these men are coming in our office every day, every hour, some of them are in every few minutes. Meet them, talk to them, and you will not find a single one making less than $25 for a day's work. Every one will tell you that he is on the fastest selling proposition, the biggest money making deal he has ever seen.

We dare any man of ordinary intelligence and good appearance to work a day here and fail to make at least $25.

We recently secured over a half million dollars' worth of merchandise which was stored in a warehouse here at about ten cents on a dollar. It is merchandise easy to carry and easy to demonstrate. It is the most popular, the most appealing, and the most attractive line in America today. National sales in this line are increasing $3,000,000 yearly and have done so for the last five years. It sells like wild-fire, at two to three to four hundred per cent profit to the salesman.

R. E. W. just started this week and made $60 clear cash profit his first day. He made 27 sales and worked only 4 hours. The next day he worked 3½ hours and made 18 sales with a $40 profit.

T. J. R. made over $100 in his second day in the field. He made over $50 his first day.

Mrs. G. W. H. made 34 sales on one day this week with an average profit of $2.50 per sale—$95 commission for her day's work.

Thousands of men are making big money here. Some work two hours a day and make $10 to $12. Some make from $10 to $15 up to $25 of an evening.

Orders are pouring in by mail, by air mail, and by wire from all parts of the country.

The day before this ad was written we made over 1,800 sales and almost every day all records are broken. We expect to be making 5,000 sales a day long before the 1st of September.

We started in business about July 4th. At our present rate we will pay out over $150,000 in commission in the month of August alone.

Come in and meet the fastest growing, biggest, surest money making sales organization in America. We have set our mark at 100,000 sales in August. We have another merchandise proposition, just as good as this one with a million sales to be made, which we want to start September 1st.

Men who are high caliber salesmen, men who are without experience, men with crews all are cashing in. Remember that no man of ordinary intelligence and good appearance who will work can make less than $25 a day and a good man makes up to $100 a day or more.

CALL AT ONCE,
OR WRITE
1488
PURE OIL BLDG.,
35 E. Wacker-dr., Chicago.

WANTED—MALE HELP.
Salesmen, Solicitors, Etc.

SALESMEN

to make a permanent connection with a large, nationally known corporation, to sell a mechanical product in South Shore, Beverly Hills, Brainerd, Blue Island, Homewood and the South Side of Chicago.

Opportunity for attractive earnings and advancement.

MR. BUTZLOFF,
151 N. Michigan.
9:30 to 11:30; 1 to 4.

SALESMEN

HIGHLY REMUNERATIVE WORK.

SELLING A HIGH CLASS SPECIALTY.

Experience not particularly necessary, but helpful. It will pay you to investigate.

INQUIRE
1514 SHERMAN-AV.,
EVANSTON.

SALESMEN.

Young men, age 25 to 30. Chemists or chemical engineers of good appearance and pleasing personility. Excellent opportunity. Address G J 306, Tribune.

SALESMEN

Can use a few more salesmen for our Interlaken Development. Plenty of leads. Call between 2 and 5 p. m.

MR. JONAP, 311 W. Wacker-dr., 1st Floor, or MR. GORDON, 4810 Broadway.

SALESMEN AND DISTRICT MANAGERS.

We are selling a few attractive low priced loose leaf encyclopedia and need district managers and salesmen for territories near Chicago. The opportunity for district managers in unusual and carries with it future with substantial financial returns; 50% commission to salesmen promptly paid. Must be presentable men with references that will bear investigation. See SALES MANAGER, Room 1403, 537 S. Dearborn, 9 a. m. to 4:30 p. m.

SALESMEN—SELLING IMPLEMENT DEALERS, LUMBER YARDS, HARDWARE DEALERS, GRAIN ELEVATOR COMPANIES, make liberal commissions selling dealers our noncompetitive line of corner and end steel fence posts. You can do this without interfering with your present line. Something entirely different. You are protected on repeat orders. A good repeater. NATIONAL POST CO., 220 N. Illinois-st., Indianapolis, Ind.

SALESMAN—A-1, WHO IS ACQUAINTED with furnishing goods and clothing account throughout Michigan and the greater part of Wisconsin. Preferably one who has had experience in selling shirts. Marvelous opportunity for right man as line has following, is established and well known. Answering this ad at once. If married, single and firms connected with during last ten years; also give several references; will keep inquiry confidential if necessary. THE KNOX SHIRT COMPANY, Louisville, Ky.

SALESMEN—TAILORING. IF UNHEARD lines promise $90 weekly it is reasonable to be sure of big earnings from the Famous Patrick Duluth line. 20 years nationally advertised. Known in every home. Price $23.50 to $48. All wool and made to measure; 200 patterns; union label. Big repeat orders, commissions and bonus. Try this famous line just one season. Big repeat business will convince you. Write now. Box 1400, PATRICK, DULUTH, Duluth, Minn.

SALESMEN — SELL LETTERHEADS, ENvelopes, statements, business cards, blotters & 30 other printed business forms at low price of $2.95

WANTED—MALE HELP.

Salesmen, Solicitors, Etc.

$10,000 A YEAR OPENING FOR DISTRICT MANAGER.

If you can sell and train other men to sell we have an opening that will pay $10,000 a year upwards.

We sell unfermented port, burgundy, champagne, etc., direct to professional and business men. We have branches in principal cities. If you are prepared to travel and willing to prove that you can sell personally during a 90 day probation period, write us full details about yourself. During the next 60 days we will finance the opening of 3 new districts, furnish the district managers with salesmen, give them contracts by which other managers are making over $10,000 a year. All replies will be held in strict confidence. Address H F 574, Tribune.

$5 CASH PROFIT

for you on sensational new line—$33.50 made to measure Suits. Any man can sell these remarkable values. You keep $5.00 clear profit, also receive profit sharing bonus. Amazing line also contains $29.50 Suits and Overcoats, your profit $8.00. Fabrics, tailoring and fit equal finest made. Satisfaction guaranteed. Exclusive territory granted. Write, giving full information. Herbert A. Strong, 2226 W. Wabansia, Dept. 94, Chicago.

$95 A WEEK FOR YOU.

Take orders for HERTEL PERSONAL GREETING CARDS. Sell friends, business men—no experience needed. Finest line, prices defeat competition. Commissions to $95 weekly. Free $10 Sample Book. Hertel Co., 318 W. Washington, Dept. 497-A, Chicago.

Agents.

AGENTS—SELL CHRISTMAS CARDS PERsonally processed with customers's name; five orders daily net $10-$15. Almost every family buys. Easy to sell, all or part time, home or travel. LIBERAL COMMISSIONS AND LARGE LIST OF BONUS PREMIUMS. Wristwatches, lighters, silverwares, many other attractive gift items. Start now, ahead of others. Commissions paid daily; orders shipped as wanted; delivery guaranteed. WE PAY POSTAGE TO CUSTOMER. SELLING KIT FREE. Complete de luxe line, sensibly priced—parchments, folders, box assortments. Experience unnecessary, but if you have sold Christmas cards or other items, please state. "ART-POINT" STUDIOS, 735 Main, Sebastopol, Cal. (Twelfth year—nationally known—largest, oldest process house in the west).

SOMETHING NEW—JUST OUT. AMAZING sure grip rubber jar wrench: housewives buy on sight; quickly, easily opens, seals, Mason jars, lifts, can, screw tops of all kinds; likewise like grip gives 100% leverage; nothing like it; lightning fast seller; $90 weekly easy; $3.67 when money making rubber specialties; direct from Rubber City; free outfit. Write quick, Kristee Mfg. Co., 56 Jar-st., Akron, Ohio.

MAN OR WOMAN—WITH AMBITION AND industry, to introduce and supply the demand for Rawleigh's Household Products to steady users. Several fine openings in Chicago and suburban towns and nearby towns. Write us today. Rawleigh dealers can make up to $100 a week or more. No experience necessary; pleasant, profitable, dignified work. Write today. W. T. Rawleigh Co., Dept. IL-145-S, Freeport, Ill.

EARN $30 TO $60 WEEKLY EXTRA. SELL Peerless Pants. Only pants house in America offering All Wool Tailored-to-Fit trousers at $4.45 per pair; two pair, $8.50. Big commissions. Free pants offer. Write for finest pants outfit, sent absolutely free, with new pants-sample demonstrator. Peerless Pants Dept. A-32, 205 W. 4th-st., Cincinnati, Ohio.

AGENTS—WE PAID OVER $1,000 TO ONE agent in single month selling famous 21 Jewel Studebaker Watches direct from factory to consumer on easy payments at saving of 50% in 22 hours' spare time sales earned $225. Nationally advted. We supply $5.00 Outfit free. Write Studebaker Watch Co., Dept. A, 1230 South Bend, Ind.

Agents, Crew Managers,

To sell first moving specialty: automobile operators. Greasing and washing stands, gas stations. Will invest; 100-300% profit. C. STANGE CHEMICAL WORKS, 2557 Lake-st.

Out of town write for list.

SELL SOLO STRINGS; CHEAPEST, MOST quickly applied. Most effective device to stop shimmy and wheel kick; $1; fits all cars. This territory open for part or full time and for our general sales representative. Sure Shimmy Stop Spring Co., 608 Norton-st., Rochester, N. Y.

BIG DAILY EARNINGS—SELL AMERICA'S greatest tailored shirt, neckwear, pajama line. Direct from largest manufacturer to wearer. Full or part time. No experience necessary. We train you. Write today for complete Fall samples. Packard Shirt Mfg. Co., Dept. 200, Terre Haute, Ind.

MAKE $25-$35 DAILY; NEW MARVELous window washer cleans, dries, polishes. Sells on sight to every home; every auto. Nearly 200% profit on each $2.25 sale. Sample $1. Carter Products Corp., 968 Front-av., Cleveland, O.

AGENTS—$85 WEEKLY. AMAZING ONE year guarantee sells Rosecliff Shirts fast; 24 hour shipments; no substitutions; 15-day advance comm.; your own shirts free; get free outfit, including ties. Dept. 10C, Rosecliff Shirts, 1237 Broadway, New York.

$75 WEEKLY UP PLACING 848 PATRIN. NOtartar, Lighter Flints, Silk-Tone and other Self-Selling Counter Display Cards with merchandising seals, fountains, clear stones, etc., over 100% profit. Steady repeats. STERLING COMPANY, S 22, Baltimore, Md.

SELLING LIKE BLAZES—BEAUTIFUL TOIlet assortments at $1.50 with 24 inch pearl necklace free to your customers; 100% profit. E. M. Davis, 238 W. North-av., Dept. 812, Chicago.

LARGE DEMAND, GORDEN DAMASK TAble cloths; resembles linen, laundering unnecessary; sells on sight; biggest comm. samples free. Call or write Gordon Mfg. Co., Rm. 1002, 6 N. Clark-st.

AGENTS COINING MONEY—GIVING OAK Moss perfumes away with Cham-Kana for the hair; men and women buy sight; samples free with first order. Write quick. Da-Kana, Box 485, Syracuse, N. Y.

TREMENDOUS DEMAND. DUTEX MIRacle Tablecloths. Resemble linen. Laundering Unnecessary. Outsells all others. Largest commissions. Samples Free. Dutex Co., 116 Fifth-av., New York.

MAKE $10.00 DAILY—AMAZING PREPARation mends hosiery and clothing without sewing. Invisible, guaranteed. FREE sample of work. Chemco City Laboratories, Dept. 84, Cincinnati, O.

SALESMAN — SELL CHRISTMAS CARDS; most beautiful line in America; lowest prices; liberal comm.; unique selling plan sells large cards at 1c. Dept. 125, Hill Studio, 370 Lafayette, New York.

AGENTS—STRANGE BATTERY COMPOUND charges batteries instantly; no more new and no jar; immense demand; big profits. Mickman Co., St. Paul, Minn.

AGENTS—NEW SHIRT PROPOSITION. No capital or experience needed. Commission in advance. Samples free. MADISON FACTORIES, 562 Broadway, New York.

SUCCEED WITH YOUR OWN PRODUCTS; make your own; formulas; over 1,000 trade secrets; all lines; catalog; circulars free. L. THAXLY COMPANY, Washington, D. C.

AUSTIN PATENTED MOTHPROOF GARment hangers eliminate moth damage; 4 sprays; retail 5 for $1.50; big profit; free sample offer. Austin Co., 2640 Shields, Chgo.

AGENTS—NEW STYLE TABLECLOTHS. NO laundering, hemstitched, flannel back; several colors. Sells itself. Samples free. PURITAN MILLS 43 Tremont-st., Boston, Mass.

GASOLINE AT HALF COST—NEW INVENtion, double your mileage; patented. Wonderful demonstrator. Arents clearing up. AERO-STAR CO., 5901-G Vliet, Milwaukee, Wis.

DISTRIBUTORS MEN TO $5 OPPORtunity is yours. Distribute collect 100 store route, exper. unnecessary, $50 wkly. Write Puritex Mfg. Co., Florin, Pa.

500% PROFIT

selling mystery gas lighter; retails 25c; costs you 3¢ doz.; sample free. Square Deal Mfg. Co., Bradford, Pa.

FREE SAMPLE! AMAZING NOVELTY sign; quick seller all stores; 500% profit; $100 weekly. National Signs, 124 W. 18th-st., Dept. 4, New York.

AGENTS—AGGREGATE NOW. EXCEPtional personal Christmas card outfit free. Hundred piece box assortment retails $1. Liberal comm. Art-In-Cards, Rochester, N. Y.

AGENTS—40 TO 50% COMMISSION; BOX assortments and personal Christmas cards; write for details; start early. Artistic Card Company, Elmira, New York.

BIG DAILY EARNINGS—SELL AMERICA'S greatest tailored shirt, neckwear, pajama line. Direct from largest manufacturer to wearer. Full or part time. No experience necessary. We train you. Write today for complete Fall samples. Packard Shirt Mfg. Co., Dept. 200, Terre Haute, Ind.

MAKE $25-$35 DAILY; NEW MARVELous window washer cleans, dries, polishes. Sells on sight to every home; every auto. Nearly 200% profit on each $2.25 sale. Sample $1. Carter Products Corp., 968 Front-av., Cleveland, O.

AGENTS—$85 WEEKLY. AMAZING ONE year guarantee sells Rosecliff Shirts fast; 24 hour shipments; no substitutions; 15-day advance comm.; your own shirts free; get free outfit, including ties. Dept. 10C, Rosecliff Shirts, 1237 Broadway, New York.

$75 WEEKLY UP PLACING 848 PATRIN. NOtartar, Lighter Flints, Silk-Tone and other Self-Selling Counter Display Cards with merchandising seals, fountains, clear stones, etc., over 100% profit. Steady repeats. STERLING COMPANY, S 22, Baltimore, Md.

SELLING LIKE BLAZES—BEAUTIFUL TOIlet assortments at $1.50 with 24 inch pearl necklace free to your customers; 100% profit. E. M. Davis, 238 W. North-av., Dept. 812, Chicago.

"ART-POINT" STUDIOS, 735 Main, Sebastopol, Cal. (Twelfth year—nationally known—largest, oldest process house in the west).

SOMETHING NEW—JUST OUT. AMAZING sure grip rubber jar wrench: housewives buy on sight; quickly, easily opens, seals, Mason jars, lifts, can, screw tops of all kinds; likewise like grip gives 100% leverage; nothing like it; lightning fast seller; $90 weekly easy; $3.67 when money making rubber specialties; direct from Rubber City; free outfit. Write quick, Kristee Mfg. Co., 56 Jar-st., Akron, Ohio.

MAN OR WOMAN—WITH AMBITION AND industry, to introduce and supply the demand for Rawleigh's Household Products to steady users. Several fine openings in Chicago and suburban towns and nearby towns. Write us today. Rawleigh dealers can make up to $100 a week or more. No experience necessary; pleasant, profitable, dignified work. Write today. W. T. Rawleigh Co., Dept. IL-145-S, Freeport, Ill.

EARN $30 TO $60 WEEKLY EXTRA. SELL Peerless Pants. Only pants house in America offering All Wool Tailored-to-Fit trousers at $4.45 per pair; two pair, $8.50. Big commissions. Free pants offer. Write for finest pants outfit, sent absolutely free, with new pants-sample demonstrator. Peerless Pants Dept. A-32, 205 W. 4th-st., Cincinnati, Ohio.

AGENTS—WE PAID OVER $1,000 TO ONE agent in single month selling famous 21 Jewel Studebaker Watches direct from factory to consumer on easy payments at saving of 50% in 22 hours' spare time sales earned $225. Nationally advted. We supply $5.00 Outfit free. Write Studebaker Watch Co., Dept. A, 1230 South Bend, Ind.

Agents, Crew Managers,

To sell first moving specialty: automobile operators. Greasing and washing stands, gas stations. Will invest; 100-300% profit. C. STANGE CHEMICAL WORKS, 2557 Lake-st.

Out of town write for list.

SELL SOLO STRINGS; CHEAPEST, MOST quickly applied. Most effective device to stop shimmy and wheel kick; $1; fits all cars. This territory open for part or full time and for our general sales representative. Sure Shimmy Stop Spring Co., 608 Norton-st., Rochester, N. Y.

BIG DAILY EARNINGS—SELL AMERICA'S greatest tailored shirt, neckwear, pajama line. Direct from largest manufacturer to wearer. Full or part time. No experience necessary. We train you. Write today for complete Fall samples. Packard Shirt Mfg. Co., Dept. 200, Terre Haute, Ind.

MAKE $25-$35 DAILY; NEW MARVELous window washer cleans, dries, polishes. Sells on sight to every home; every auto. Nearly 200% profit on each $2.25 sale. Sample $1. Carter Products Corp., 968 Front-av., Cleveland, O.

AGENTS—$85 WEEKLY. AMAZING ONE year guarantee sells Rosecliff Shirts fast; 24 hour shipments; no substitutions; 15-day advance comm.; your own shirts free; get free outfit, including ties. Dept. 10C, Rosecliff Shirts, 1237 Broadway, New York.

$75 WEEKLY UP PLACING 848 PATRIN. NOtartar, Lighter Flints, Silk-Tone and other Self-Selling Counter Display Cards with merchandising seals, fountains, clear stones, etc., over 100% profit. Steady repeats. STERLING COMPANY, S 22, Baltimore, Md.

SELLING LIKE BLAZES—BEAUTIFUL TOIlet assortments at $1.50 with 24 inch pearl necklace free to your customers; 100% profit. E. M. Davis, 238 W. North-av., Dept. 812, Chicago.

"ART-POINT" STUDIOS, 735 Main, Sebastopol, Cal. (Twelfth year—nationally known—largest, oldest process house in the west).

SOMETHING NEW—JUST OUT. AMAZING sure grip rubber jar wrench: housewives buy on sight; quickly, easily opens, seals, Mason jars, lifts, can, screw tops of all kinds; likewise like grip gives 100% leverage; nothing like it; lightning fast seller; $90 weekly easy; $3.67 when money making rubber specialties; direct from Rubber City; free outfit. Write quick, Kristee Mfg. Co., 56 Jar-st., Akron, Ohio.

MAN OR WOMAN—WITH AMBITION AND industry, to introduce and supply the demand for Rawleigh's Household Products to steady users. Several fine openings in Chicago and suburban towns and nearby towns. Write us today. Rawleigh dealers can make up to $100 a week or more. No experience necessary; pleasant, profitable, dignified work. Write today. W. T. Rawleigh Co., Dept. IL-145-S, Freeport, Ill.

EARN $30 TO $60 WEEKLY EXTRA. SELL Peerless Pants. Only pants house in America offering All Wool Tailored-to-Fit trousers at $4.45 per pair; two pair, $8.50. Big commissions. Free pants offer. Write for finest pants outfit, sent absolutely free, with new pants-sample demonstrator. Peerless Pants Dept. A-32, 205 W. 4th-st., Cincinnati, Ohio.

WANTED—MALE HELP.

Miscellaneous.

COLLEGE MEN

We are interested in securing the services of several recent university graduates in business administration or engineering. Age 22 to 26. Fair starting salary and excellent future. Reply by letter only, giving full details of age, experience and education in confidence. Enclose recent snapshot and give telephone number.

Employment Department,
UNITED STATES GYPSUM COMPANY,
300 W. Adams-st.

MEN

Waiting list will soon be established for applicants seeking positions with a large international organization. These lists already exist in many of the forty-three countries in which we operate over five hundred branch offices. We are just commencing operations in the United States and our expansion program calls for about forty men in the Illinois territory.

These men will be assured of a splendid income and remarkable future with a financially strong, old company. Inasmuch as we are the only ones in our particular field we cannot get experienced men, and the qualifications are loyalty, intelligence, and aggressiveness.

Men who apply for personal interview from 1:30 to 5 Monday will be able to start work immediately if they are accepted.

See Personnel Director at

ROOM 1302
REPUBLIC BUILDING,
209 S. STATE-ST.

JANITOR SUPERVISOR.

High grade man between twenty-five and forty years of age to supervise janitors, watchmen, and elevator operators in large industrial plant. State age, experience and salary desired.

Address H C 321, Tribune.

IF YOU LIVE
ON THE WEST SIDE
OR CICERO.

you can make $50 per week by giving us one hour each evening making special service calls for a service in connection with a leading bank in Lawndale or Cicero. Leads furnished. Apply Monday evening after 6 p.m. at 3259 W. 26th-st., Room 206, or 4812 W. 25d-st., Room 9.

PART TIME WORKERS.

You have sincerely wanted to make extra money so as to enjoy better things.

We have something we believe will help you make this additional money without sacrificing your present position. You must be sincere, you must be earnest, you must be honest.

No salary attached to this offer but liberal commission. Address in confidence Address E S, 472, Tribune.

MAN WITH CAR

New subsidiary of large electrical health equipment corporation opening branch office in Chicago has position for intelligent, neat appearing man (not canvassing). References required. Good pay and excellent future. Apply before 1 p. m. 1250 Fullerton-av.

TWO MEN

To show buildings on the North Side. Steady work. Refs. Rm. 312, 208 W. Washington, 10 to 4 o'clock.

CONFIDENTIAL.

If you are over 25, preferably married, neat in appearance and resident of Chicago 5 years and will confidentially tell me of your past performances, I have a position for you which will pay you a

SALARY and COMMISSION,

with lots of opportunity for advancement; no experience necessary.

Ask for sales manager, 10 a. m. to 1:30 p. m. Room 900, 78 E. Madison-st.

MEN—THERE ARE 3 MEN SOMEWHERE in Chicago whom I wish to employ; wonderful opportunity for advancement. This position should pay not less than $65 per week if you are over 30 years old, well dressed, pleasing personality and willing to work, come in and see me Monday from 9 a. m. to 5 p. m. Mr. McCormick, Rm. 303, 32 W. Washington.

GOLFERS (3).

MEN WHO HAVE PLAYED VARIOUS CHICAGO COURSES. ALTHOUGH NOT ESSENTIAL, MUST UNDERSTAND THE GAME. OPPORTUNITY TO MAKE REAL MONEY. APPLY 8:30 A. M. TO 12:00 MONDAY.

MR. KRUG
SUITE 402 6 N. CLARK-ST.

$2.50 AN HOUR
FOR YOUR SPARE TIME.

Men now employed, over 25 years of age, I will pay you a salary and bonus. No selling. Pleasant work. Apply suite 612, 32 W. Randolph-st. Open until 8 p. m. Mr. Hale.

Outdoor Advertising Co.
WANTS 2 MEN.

Must be ambitious and know city. Drive car. Write; give experience, etc. ADDRESS H C 438, TRIBUNE.

I NEED THE SERVICES

of an honest, intelligent, serious minded man of 21 or over for a position in which experience is not necessary, but where reliability is absolutely essential.

MR. RING,
3D FLOOR. 100 N. LA SALLE-ST.

YOUNG MAN

under 21, with a fair knowledge of drafting wanted by a large real estate concern to assist in preparing subdivision plans and also in general office work. Must do neat and accurate work. Salary, $20 per week. Ask for Mr. Rossquist, 3d floor, 100 N. La Salle.

MEN—FOR FULL OR PART TIME WORK in South Shore district. Nothing to buy. We furnish working equipment free. Chance to turn your spare time into cash. We show you how; earnings depend on hours and ability. Apply in person to Wm. Hayes, Monday, 10 a. m. to 8 p. m., at Suite 1030, Southmoor hotel, 6540 Stony Island-av.

PART TIME WORKERS.

You have sincerely wanted to make extra money so as to enjoy better things.

We have something we believe will help you make this additional money without sacrificing your present position. You must be sincere, you must be earnest, you must be honest.

No salary attached to this offer but liberal commission. Address in confidence Address E S, 472, Tribune.

MAN WITH CAR

New subsidiary of large electrical health equipment corporation opening branch office in Chicago has position for intelligent, neat appearing man (not canvassing). References required. Good pay and excellent future. Apply before 1 p. m. 1250 Fullerton-av.

TWO MEN

To show buildings on the North Side. Steady work. Refs. Rm. 312, 208 W. Washington, 10 to 4 o'clock.

CONFIDENTIAL.

If you are over 25, preferably married, neat in appearance and resident of Chicago 5 years and will confidentially tell me of your past performances, I have a position for you which will pay you a

SALARY and COMMISSION,

with lots of opportunity for advancement; no experience necessary.

Ask for sales manager, 10 a. m. to 1:30 p. m. Room 900, 78 E. Madison-st.

MEN—THERE ARE 3 MEN SOMEWHERE in Chicago whom I wish to employ; wonderful opportunity for advancement. This position should pay not less than $65 per week if you are over 30 years old, well dressed, pleasing personality and willing to work, come in and see me Monday from 9 a. m. to 5 p. m. Mr. McCormick, Rm. 303, 32 W. Washington.

GOLFERS (3).

MEN WHO HAVE PLAYED VARIOUS CHICAGO COURSES. ALTHOUGH NOT ESSENTIAL, MUST UNDERSTAND THE GAME. OPPORTUNITY TO MAKE REAL MONEY. APPLY 8:30 A. M. TO 12:00 MONDAY.

MR. KRUG
SUITE 402 6 N. CLARK-ST.

$2.50 AN HOUR
FOR YOUR SPARE TIME.

Men now employed, over 25 years of age, I will pay you a salary and bonus. No selling. Pleasant work. Apply suite 612, 32 W. Randolph-st. Open until 8 p. m. Mr. Hale.

WANTED—MALE HELP.

Miscellaneous.

MEN — TWO, AMBITIOUS, for permanent positions in large realty office. No outside selling; salary. Also one man for evening work. Applicants must be over 25 yrs. old, neat appearing and have good ref. Apply between 5 and 7 p. m. to Mr. F. V. Morton, Suite 510, Chicago Title & Trust Bldg., 69 W. Washington-st. Apply in person Monday only.

Help Wanted with Investment.

BRANCH MANAGER—FOR OTHER CITIES to represent old estab. educ. concern. Rare opp. Big profits. Small capital required. Address M Y 504, Tribune.

Employment Agencies.

TOOL & DIE, $1.25 | AUTO MECHANIC, $1
Shop boys, $18-$25 | Cook, junior, $25 r.b.
BUSCH AGENCY, 184 WASHINGTON-ST.

TRADE SCHOOLS.

MEN—HOTELS NEED TRAINED MEN; NATion-wide demand for trained people in hotels, clubs, restaurants, hospitals, institutions, schools, colleges, coffee shops, etc. Hotel business now fourth industry of this country. Thousands of new big hotels, restaurants and institutions will open this year. Begin now to prepare for one of these positions.

Liberal pay, quick promotion, fine living and luxurious surroundings—these are but a few of the advantages awaiting the trained hotel executive. The Lewis Simplified Study Plan quickly prepares you for entrance into the field. Our graduates now holding—preferred positions in the best and biggest hotels, clubs, restaurants and institutions everywhere. Course of study is indorsed by nationally known hotel owners and managers. Executives drawing $10,000 to $50,000 a yr.

Get into this rich, uncrowned field and enjoy quick success. Get out of the humdrum of routine work into a field that teems with opportunity, diversion and human interest. Complete course costs but a few cents a day. Registration in our Employment Bureau included free of extra cost. Our "money back" agreement gives you absolute protection. Free illustrated book, "YOUR BIG OPPORTUNITY," explains all. Send for it NOW!

LEWIS HOTEL TRAINING SCHOOLS,
Dept. 713, Washington, D. C.

MEN—LEARN WELDING.

in this big ELECTRIC and ACETYLENE WELDING PLANT. This is a school where we teach ONE TRADE. That's why we are SPECIALISTS. Learn under actual SHOP METHODS—no books. Welding is the fastest growing trade in America. BEST TEACHERS. FINEST, LARGEST AND LATEST EQUIPMENT IN ELECTRIC AND ACETYLENE WELDING IN CHICAGO. We teach PIPE and all general welding from the ground up. SEE OUR SCHOOL FIRST — then you be the judge. Open 8 a. m. to 8 p. m.

ILLINOIS WELDING WORKS SCHOOL,
514 S. La Salle-st., Chicago.

NEW FIELD.

Growing demand for trained male nurses and attendants for institutions and private duty. Complete short course in general nursing, eye, classes. Call, write or phone Franklin 2849.

WINTHROP SCHOOL,
1322 Capitol Bldg. 159 N. State-st.

WHO IS TO BLAME?

If you are not getting ahead it is because you are untrained. Learn auto trade and step into a job of work. See us Monday at 26th-st. You can learn while working. Ignition, battery and mech. course.

Simplex Auto School, 2024 Wabash-av.

SPECIAL COURSE IN AUTO DRIVING.

Learn Electricity

Learn by doing in a few weeks. Start any time. Day or evening. Call and visit our school or write or phone for free book.

Coyne Electrical School
500 S. Paulina-st. Phone West 3121.

LEARN DRAFTING NOW!

Clean, highly paid work; prepare in few months for salaried jobs. No experience required. Your space time enough. Day or eve. classes. Or write for 96 p. Blue Book free.

CHICAGO TECH. COLLEGE,
Dept. B-460, 118 E. 26th-st. (nr. Mich.-av.).

EARN TOP WAGES.

Learn electric and acetylene welding under actual workshop conditions. We teach welding and brazing of all metals; airplane, pipe, sheet metal and auto welding. Day or evening classes. Call or write for weld'g catalog.

GREER COLLEGE,
2020 S. Wabash-av. Calumet 4600.

TIRED OF YOUR JOB?

We will prepare you quickly to earn big pay at pleasant, easy work. Age no bar. Big demand for professional chauffeurs. Guarantee your license, and place you in a good position. Rand Instr. Serv., 5317 Cottage Grove-av. Open day, eves. Sunday.

Do You Want Good Pay Job?

Become auto mechanic and ignition expert by practical shop training. If not working we will place you on job, so you can earn while learning. Come in, see for yourself or write FEDERAL AUTO TRADE SCHOOL,
2040-42 W. Washington-blvd. Days or eves.

SUPERIOR SIGN SCHOOL

trains you quickly for year around, well paid position in show card writing, poster art, scen and pictorial painting; big demand; fall class starting; enroll now. Day or eves. Write 2139 S. Wabash-av. Calumet 2649.

MECHANICAL TRADES.

MEN—LEARN AUTOMATIC SCREW MACHINE. Acme, Gridley, B. & S., Lathe and Hand Screw. On actual work. Easy terms. We teach you how to earn big pay in short time. Day-eve. classes. Also designing cams. A. & L. Mfg. Co., 952 Lake-st. Mon. 2871.

LEARN TO BE A BARBER.

Day or night classes; big future. International Barbers' College, 672 W. Madison-st.

Learn Watch Repairing,

day or night, by quick shop plan. Free book. CHICAGO SCHOOL, 640 W. Randolph-st.

MEN—INEXPERIENCED; $35 TO $60 PAYing steady drill press, lathe or inspectors' jobs; train one week; empl. ser. Apply days, eves. 415 Shop. Room 1403, 32 N. State.

RADIO ANNOUNCERS—

Enter this fascinating profession. Unlimited opportunities. Write Radio Announcers School, 2209 N. Halsted-st., Chicago, Ill.

REFRIGERATION.

See our ad in INSTRUCTION column. School of Engineering, 608 S. Dearborn-st.

TRI-CITY BARBER COLLEGE—TUITION, $25. Paid while learning. Women students also. Catalog free. Rm. 819 S. State or 606 W. Madison-st., Chicago.

LEARN WATCHMKG. IN OUR REP. SHOP. Fast, sure method; small cap. jobs open. Olson Schl. of Watchmkg., 800 N. Clark-st.

MEN—LEARN AUTOMATIC SCREW MACH. lathes. B. & S. Mfg. Co., 1331 Jackson.

LEARN SWEDISH MASSAGE, SPEC. 6 WK. KELLBERG INST., 14 W. WASHINGTON.

CLOTHING, FURS, ETC.

GOOD FUR COATS.

A number of slightly shop-worn and trade-in fur coats priced for immediate clearance, including:

Northern Seal	$29.50
Natural Muskrat	39.50
Kidskin	49.50
Marmot	59.50
Natural Raccoon	95.80

Shown only on request. Mr. Smith.

AT BART'S,
65 E. Randolph.

Big Bargains in Fur Coats

partly worn, that have been taken in trade. Finest furs—sables, minks, Hudson seals, racoons, etc. Many as low as $25. Ask for MR. LEWIS. Also new samples from our old shops, 20% to 40% off.

MELVOIN,
163 N. Michigan-av. Phone State 0305.

GOOD WORK—LOW PRICES

On ready made or made to order coats remodeled to suit you, only $30. Coats cleaned, glazed, and relined, $20. Satisfaction guaranteed. Estimates given.

BLUMENFIELD FUR SHOP,
204 State-Lake Bldg., 190 N. State. Dea.1959.

FURS REMODELED AT CUT PRICES; ORder now. Coats remod., $20 and up; relined incl. lining, $15. Big bargains in foxes and chokers, cash or payments. Old furs exchanged. Special sale on fur coats; a small payment down; storage free. STURHMAN'S Fur Factory, 9th floor, Capitol Bldg., 159 N. State-st. Please bring this ad with you.

CAN YOU USE A SECOND HAND FUR coat? We have right now squirrels, raccoons, Hudson seals, Jap weasels, and mink coats that we have taken in trade and will sell at a very low price; shown on request only. Ask for MRS. AMES, care of

MILLER & CO., 616 S. Michigan-av.

EVENING WRAP, EVENING GOWNS AND afternoon frocks; size 36 and 20. Prices $5 to $40. 819 W. Garfield-blvd. Englewood 10110.

FUR COATS. SALESMEN'S SAMPLES; LINing slightly soiled; will sell very reasonably. Call Central 0846. 102 N. State-st., Suite 407.

FOR SALE—DARK MINK COAT, SIZE 40. $500; also white fox fur, $50. Call Dorchester 0746.

MAN'S 2 TROUS. SUIT, BLUE, S2, 42-44. Lady's black coat, 36-38. Whi. 5100.

LADIES' DRESS'S, SHOES, BOY'S CLOTHES. Orient. rugs; cheap. Fairfax 8663.

MFRS. SAMPLE FUR COATS — ALL kinds, $40 up. Reynolds Furs, Res. 2049.

KNIGHT TEMPLAR UNIFORM, COMplete. Price reas. Pb. Ridgewater 2010.

VACUUM CLEANERS & CLEANING

FACT. SAMPLES — ELECTROLUX, $29; Royal, $10; Apex, $12; Ged, $15. Ashway, Universal, $15. Hoover, $18. R. 605, 123 W. Madison.

POSTAGE STAMPS, COINS, ETC.

U. S. POSTAGE STP. COLLECTION, $20. Hippchen, 118 N. La Salle-st., Room 213.

WANTED—FEMALE HELP.

Stores and Offices.

A BAKERY SALESGIRL.

North Side bakery requires experienced girl of neat appearance and personality; good salary; other bakery positions are also open in all parts of city for capable girls. J. W. ALLEN & CO., 110 N. Peoria-st.

A1 STENOGRAPHER.

Capable of taking rapid dictation and transcribing notes accurately. Must have adv. exp. Gentile. Ex. opportunity for advancement. Reply, giving education, exp., etc. Address S G 225, Tribune.

ADDRESSERS — EXPERIENCED. PIECE work. Give phone number. Address G F 167, Tribune.

ADDRESSERS—LONGHAND: MUST BE ACcurate and rapid; $20 a. m. Monday.

5806 ELLIS-AV.

ASSISTANT BKPR. AND STENO.—EXPEnienced. Miller & Co., 616 S. Michigan-av. Room 220.

AT ONCE,

Young lady for stock record and cost pricing of electrical construction materials. Must be experienced. Reply in detail as to age, nationality, religion, education, whom you have worked for, length of employment, what your work consisted of, and salary expected. Address G F 173, Tribune.

Attention, Young Women

This chain store organization has openings for young women who have had thorough experience as Heads of Stock in dresses, lingerie, blouses or furs.

These positions are in Chicago and offer very wonderful opportunities to become buyers or managers.

Apply to MR. WEISS, after 10:30 a. m. Monday at the offices of the

Palmer Apparel Shops, Inc.,
26 E. Adams-st.

or telephone for Monday evening appointment, CENTRAL 5978.

Biller and Bookkeeper

Underwood machine. Three years' experience, age 20 to 25. Light, airy offices. Overlooking the lake.

KEMPER INSURANCE,
4750 Sheridan-rd. Longbeach 8000.

BILLER

For Moon Hopkins billing machine; experience $200 a week to start. Address H E 249, Tribune.

BOOKKEEPERS—2
ELLIOTT-FISHER,

Wanted for loop bank. Trust company, brokerage or financial experience preferred. Splendid opportunity. In reply state experience, education and salary expected.

Address S P 365, Tribune.

Bookkeeper-Stenographer.

Take full charge printing office. Capable of handling complete set of books. Printing experience preferred but not essential. Protestant; single.

732 W. Van Buren. Mon. 1605.

BOOKKEEPING
MACHINE OPERATOR.

Experienced on Underwood Machine.

WESTERN ELECTRIC CO.,
48TH (CICERO) AV. AND 24TH-ST.

BOOKKEEPER.

North Shore bank wants experienced Burroughs bookkeeping machine operator. Must live on north shore. Help in own hand-writing stating age, education, salary expected and experience. Address S G 333, Tribune.

Bookkeeper's Assistant.

Rapid, accurate, age 25-30; exp. in handling laundry and linen supply accts., and able to help in detail laundry office work; must live in South Side.

Address Laundry,
850 West 119th-st.

BOOKKEEPER.

We require a young lady who has kept a complete set of books and is a good typist and comptometer operator. Must have a high school education and write a good hand. Apply Monday at 8 S. Michigan-av., 21st fl.

BOOKKEEPER.

Efficient, capable; operating Burroughs, Moon-Hopkins bookkeeping machine. In reply give full details and salary desired. Motor Parts Corp., 1617 S. Michigan.

BOOKKEEPER-STENO. — TO TAKE FULL charge of books and relieve executive of details. Knowledge of mail order business, handling collections desirable. Give age, experience and salary. Address H B 160, Tribune.

BOOKKEEPER.

General contractors' office; state age, experience, salary expected, and phone number.

Address H E 150, Tribune.

BOOKKEEPER

Familiar with Ellis-National Bookkeeping machine. Steady position in loop office. Address G F 175, Tribune.

Bookkeeper-Stenographer.

19 to 22 years old, good penman. 1 or 2 years' experience; steady position. West Side; salary $70 per month to start. Address H E 144, Tribune.

BOOKKEEPER

and Comptometer Operator; trial balance, retail method; permanent position; west side retail store. Address H F 570, Tribune.

BOOKKEEPER.

Wholesale dry goods; experienced preferred. State age, experience and salary. Address H E 151, Tribune.

BOOKKEEPING MACHINE OPERATOR—Underwood; general office industrial concern in loop. Permanent. Splendid working conditions. Reply should be complete details. Address G A 444, Tribune.

BOOKKEEPER.

Experienced. See C. Bisaing, Grand Rapids Furniture Co., 2251 S. La Salle.

BOOKKEEPING MACHINE

Operator, experienced; state age, exp., and salary wanted. Address H C 287, Tribune.

BOOKKEEPER-STENOGRAPH'R—CAPABLE, personal; permanent; permanency also in general office work; state age and salary. Address S J 318, Tribune.

BOOKKEEPER AND STENOGRAPHER—EXperienced; Englewood; state age, experience, salary, phone. Address S J 252, Tribune.

BOOKKEEPER AND STENOGRAPHER—EXperienced only need apply. SAMUEL ROSEN, 2549 W. Division-st.

BOOKKEEPER AND BILL CLERK—EXPERienced. Chicago Automatic Conveyor Company, 1845 S. 55th-av., Cicero.

BKPR. AND CASHIER—EXP.; ALSO EXP. to wear saleslady. Phone Brunswick 6301 Monday.

BURROUGHS BKKPRS.
AND
ADDING MACHINE
OPERATORS

We have several openings for experienced Burr. bookkeepers and Adding Machine Operators. Advancement assured to those who qualify. Call between 9 and 12, Room 412 THE NATIONAL BANK OF THE REPUBLIC, 134 S. La Salle-st.

CARDEX
FILE GIRL.

Experienced young girl accurate at figures, south side. State experience and salary desired. Address H P 290, Tribune.

CASHIER.

Experienced for high class tea room, eve. work. Apply between 3 and 6. 2258 E. 71st.

CHECKING AND PRICING
INVOICE CLERK

In wall paper and paint establishment; permanent position. State age, experience and salary. Address H E 253, Tribune.

CHIEF COPYWRITER.

A department store has a desirable opening for a chief copywriter. This opening calls for a person of mature judgment and a good knowledge of merchandise, who knows how to write appealing copy in simple language. In writing, please state age, education, experience and salary expected. Address H P 286, Tribune.

CLERK—CANDY SHOP, EVENINGS, 6 TO 11. Seven days, $16. 2829 N. Clark-st.

Comptometer Operator.

Young lady experienced in mercantile line. Apply 8th floor, 318 W. Adams.

WANTED—FEMALE HELP.

Stores and Offices.

COMPTOMETER
OPERATORS.

Must be experienced and very rapid at addition. Apply Employment Office, 7th flr.

THE FAIR,
State, Adams and Dearborn.

DEMONSTRATOR — FOR DEPT. STORE; lady under 30, references; give phone. Address G B 592, Tribune.

DICTAPHONE OPR.

EXPERIENCED AND RELIABLE.
SOUTH SIDE RESIDENCE.
FEDERAL ELECTRIC CO.,
8700 S. STATE-ST.

DICTAPHONE OPR.

Experienced; must be neat and accurate.

J. OLIVER JOHNSON, INC., 556 W. Huron-st., corner of Morgan. Monroe 5580.

DICTAPHONE OR EDIPHONE OPERATORS —Experienced, not over 25 years old. Knowledge of shorthand. Permanent position in an electrical concern. Start $120. 173 W. Madison, Room 704.

DICTAPHONE OPERATOR — MUST BE thoroughly experienced. State age, qualifications, salary, whether employed, and telephone number. Address H G 333, Tribune.

DICTAPHONE OPERATOR—COMBINATION operator and file clerk. State age, past experience, whether employed, salary and telephone number. Address S P 512, Tribune.

DICTAPHONE OPERATOR.

Experienced. Apply
3431 W. 48th-pl.

Elliott-Fisher Operators.

Thoroughly experienced in Elliott Fisher bookkeeping. Apply 3d floor, employment office.

WIEBO

WANTED—FEMALE HELP.
Factory and Trades.
10 EXPERIENCED MAKERS
On felt and fabric hats: apply ready to work, 11th floor.
63 E. South Water-st., Selden Hat Co.

Household Help.
CHILD'S NURSE.
Capable young woman, Protestant, under 30, experienced to care for 6 year old boy. Desirable position with suitable salary in south side hotel. Address G P 169, Tribune.

COOK—WHITE.
3 adults, 2 children, nurse and chauffeur; modern house in south side suburb, near I. C. depot; steady employment; references required. $20. Address H G 437, Tribune.

GIRL, WHITE,
exp. gen. hswk., plain cooking; care 2 children; ref. req. 4 in family; small house. 2 to 6 p.m. Winnetka 1638.

GIRL,
White, young, for general hswk. 7256 Eberhardt-a v. Triangle 0010.

GIRL—WHITE,
for cooking and gen. hswk.; home nights; 3 adults. Rog. 0400.

GIRL—GENERAL HOUSEWORK; 4 ROOM apartment, cook only 1 meal a day. Evans. 6657 S. State-st. Englewood 3940.

GIRL — TO D GENERAL HOUSEWORK; white or negro; small family; no laundry. Phone Lake 1 iew 7226.

GIRL—MOTHE 'S HELPER, ASSIST HSWK, child; good home; other help employed. 736 Buena. 1s , L. V. 5371.

GIRL — WHITE COOKING AND HOUSE-work; good w ges; live home. Phone Wilmette 43268.

GIRL—WHITE, FOR LIGHT HOUSEWORK, basset with 4 year child; prefer to home nights; references . Telephone Sheldrake 6134.

GIRL—FOR GE HSWK.; NO COOKING; small family. Must be RID.; for baby of 18 mos. 3030 Greenleaf. Rog. Park 5698.

GIRL—FOR GEN AL HOUSEWORK; NOT over 30; Germ n Catholic preferred; 2 adults employed, 1 Rogers Park 4319.

GIRL — WHITE, GENERAL HOUSEWORK, plain cook; own room; good home and wages; child. Call Saginaw 1507.

GIRL—YOUNG, GE HSWK.; GOOD HOME and wages; small fam. Hyde Park 2174.

GIRL—WHITE; GE S. HSWK. AND COOK; 3 in family; $12 week. Avenue 2767.

GIRL—WHITE, DAY WORK, CARE OF IN-fant and light hou sework. Buck. 6971.

HOUSEKEEPER—WI TE, MID. AGED; FOR widower and care o 2 children 11 and 5 yrs. 2732 W. 166th-st. 24, 3rd fl. 9-6 today.

HOUSEKEEPER—MI DLE AGED, TO TAKE full charge of ho e. State wages and references in answer. Iron Hse., Deerfield 318.

HOUSEKEEPER—NEW ISH, IN MOTHERLESS home; adults emp oyed. Call Keystone 2890, 3745 Eastwood-av.

HOUSEWORK, WHITE GOOD PLAIN COOK, $35; 3d. 5335 Winthrop. 3d. floor south.

HOUSEKEEPER—FOR COUPLE EMPLOY. Good wages to right party. Juniper 1296.

HOUSEKEEPER—REFIN ED; 1 CHILD; GD. hm. lkr hswk. Addre s S Y 194, Tribune.

MAID WHITE EXPERIENCED; GOOD cook; small house; No ch Evanston. Phone University 4532.

MAID—WHITE, GN. HS WK SMALL COM. 2 in family; no wash ref. Highla d Park 1314.

MAID—WHITE, EXP. LES.; GERM. OR Swed. pref. Mease. 565 Everett-av., 10D.

MAID—WHITE, $18 A WEEK. RIVER-side 8088.

MAN-WIFE—AS HOUSEMAN-MAID; FURN. apt. and small salary for service in kit. apt. bldg. Apply off 9 Ellis-av.

MOTHER'S HELPER — WHITE; SMALL apartment; good home. Plaza 2353.

NURSE—WHITE.
2 children; experienced; references; good home. 1209 Sherwin-av. Sheldrake 8140.

NURSEMAID—WHITE.
Reliable, exp., references; care of 1 child; some housework. Sarinaw 7004.

NURSE — WHITE, WHO UNDERSTANDS care and diet of children. Address F D 545, Tribune.

NURSE AND COOK—WHITE, THOROUGH-ly competent. Call Monday, 8100 Mer-rill-av.

WOMEN—BETWEEN 30-40 TEARS, WHITE. Protestant, general house work, Evanston home; must be experienced cook; good disposition; former experience in service, city or suburbs; references; 3 adults, 1 child in family; no laundry, own room and bath. $30 per week. Address G 269, Tribune.

WOMAN TO CARE FOR ELDERLY IN-valid lady; good pay; room and board; pleasant home for right party; small town near Chicago. Address D 238, Tribune.

WOMAN TO TAKE CARE OF TWO CHIL-dren and do general housework; N. W. preferred. Call Berkshire 5892.

WOMAN—COOK, WHITE, EXPERIENCED, to order. Write for one of the best propositions on the market. $10 outfit free. High commissions. Everybody buys. SEN-SA ART CO., Water-st., Rochester, N. Y.

Make $67.50 to $131 a Week
between now and Christmas taking orders for totally different Canco personal Christmas Cards. Uniquely distinctive designs. Priced for all pocketbooks. Stunning FREE sample album containing 50 newest sellers. Part or full time. Big commission and bonuses. No competition on these values. Act now. CANCO PUBLISHERS, 6000 Carnegie, Cleveland.

REFINED LADY WANTED
for special position with large Chicago concern. Must be ambitious and willing to learn our modern business methods, have good appearance and mature judgment. Personality more essential than experience.
This work is pleasant, congenial, and dignified. Nothing to sell. We make more fair salary to start if you qualify. Excellent future where earnings will be commensurate with ability. Do not write or phone. Call in person only. You will be given a courteous interview and told at once if you are suitable for this particular position.
Apply between 9:30 a. m. and 3 p. m. If accepted you can start working this week.
APPLY IN PERSON TO
MISS MARIE WALTERS,
SUITE C2-C4
BREVOORT HOTEL.
Salary and Commission.

2 good lady solicitors. Call Monday, 10 a. m. KILDARE MANUFACTURING CO., 4610 Lawrence-av.

SALESLADY.
A well known modern corset manufacturer has position for a clever young woman between 30 and 35 years of age to represent them in 20 or 40 cities in the Mississippi Valley. Successful applicants have fine record of sales and otherwise; all information confidential. Address S G 335, Tribune.

SALESLADIES—FIVE.
Quick. For a real go-getter we have the best proposition in town. Not real estate. Ours is a one call proposition backed by millions of dollars. From $50 to $100 per week is a cinch for any hustler. See me between 2 and 3 p. m. at 330 S. Wells-st. Room 616.

SALESWOMEN—NEW INVENTION PRE-vents shoulder straps slipping. Earn $60 to $75 weekly selling experienced. Women for this amazing comfort chain. Also DuPont Fairy damask tablecloths, bridge sets, table sets. Write today; state size. Laundering Outfit free. Lingerie Co., N. Windham, Conn.

SALESWOMEN—I PAY WOMEN $3 HOUR-ly to show newest dresses to friends. Many earn $20-$40 weekly spare time. No experience needed. Gorgeous style equipment FREE. FREE sample dresses every month. Harford Frocks, G-47 Noble, Indianapolis.

SALESLADIES.
If you can sell I have the best offer in the city. Can earn $35-$50 weekly. See Mr. J. Dalton Sunday, 10 to 5. Apt. 201. Park Mansion hotel, 1702 N. La Salle.

SALESWOMEN—MAKE $10 DAILY—SHOW lovely dresses 3 for $5.00 up. Amazing values; lingerie, hosiery. Free aprons to customers; your clothing wholesale. Draw pay daily. Free outfit. Malloch's Dept. A-4, Grand Rapids, Michigan.

SALESWOMEN.
You can easily make $10 daily selling this new patented personality for women. Nothing else like it. Call 9 to 12, Room 412, 110 S. La Salle-st.

SALESLADY.
Ambitious, at once, to sell silk underwear; large income if you can qualify. State age, experience, phone number.
Address H E 431, Tribune.

SALESWOMEN—SELL 3 DRESSES FOR $5.50. Earn $30 to $50 weekly. Amazing values. Experience unnecessary. Free means, free equipment. Fashion Frocks, Dept. 1015, Cincinnati, Ohio

SALESWOMEN — NEW RADIO LOUD speaker extension, made in beautiful hand painted pictures; every home prospect; easily attached; any radio; convince yourself. Room 20, 64 W. Randolph-st.

SALESWOMEN—TWO REFINED GENTILE women around forty or younger to learn cosmetic business; also several located outside Chicago; good income while training. Address E K 397 Tribune.

SALESWOMEN.
6 ladies at once; for special advertising work. 127 N. Dearborn. Room 1008, 10-4.

SALESWOMAN—INTERESTING, DIGNIFIED sales work and soliciting; leads furn.; knowledge of draperies, int. dec. helpful. Phone for appt. Drexel 6141.

SALESWOMAN — IN WHOLESALER COAT and dress house; must be acquainted with city trade. Address G B 328, Tribune.

SALESLADIES—FOR AVIATION BUSINESS; something new; lots of activities. 134 N. La Salle-st. Room 1910.

SALESLADIES—FAST, 50C TOOTH PASTE adv. deal; free premis.; broadcasting radio; just show it; no comp. 22 N. State. R. 1003.

SOLICITORS
For automobile concern. Salary. McManus Motors, Chicago. 6711 S. Western-av.

SOLICITORS—LADIES.
For outside work; $20 a week to start. Rm. 11, 6 S. Kedzie-av.

WOMEN—$12.00 DAILY; SELL NEW FAST-ented tablecloth; washes like oilcloth; no laundering; free sample. Jones, 808 N. Clark, Chicago.

WOMEN—TO SELL COAL AND COKE IN south Oak Park, Forest Park and Berwyn; have good proposition to offer and no experience necessary. Address G B 528, Tribune.

WOMAN — FOR ADVERTISING WORK. Nothing to sell. Must have soliciting experience. Address C 314, Tribune.

WANTED—FEMALE HELP.
Saleswomen.
WOMEN SOLICITORS
High class proposition.
Salary and commission.
Easy hours.
Apply 2d floor,
400 S. State-st.

YOUNG LADY—28 YEARS OR OVER, with ability to meet people. Education and personality necessary. Splendid opportunity for promotion. One living on west side preferred. Apply in person from 10 to 12 a. m. MR. J. C. HALL, 118 Marion-st. Oak Park, Ill.

YOUNG LADY.
Familiar with adding machine operation, for sales work. Address S G 229, Tribune.

$95 A WEEK FOR YOU.
Take orders for HERTEL PERSONAL GREETING CARDS. Sell friends, business firms—no experience needed. Finest line, prices defeat competition. Commissions to 40%. Daily bonus. Free $10 Sample Book. Hertel Co., 318 W. Washington, Dept. 497-A, Chicago.

5 SOUTH SIDE WOMEN
to work out of our Chicago office; over 25; neat appearance; hours 8 to 4; wonderful remuneration. Call or write Room 811, 102 N. Clark-st.

Agents.
LADIES — WONDERFUL SELLER; NEW style tablecloth; no laundering; free samples; no capital or experience needed. Midas Damask, 566 Broadway, New York.

Miscellaneous.
HIGHLY REMUNERATIVE POSITION OPEN NOW.
One of Chicago's leading Corporations, established thirty-five years and operating branch offices throughout the United States and Europe, has a good remunerative position open for an adult educated woman of tact and business ability to become permanently established in Chicago. Not Real Estate. Personality more important than experience. Company backed by years of National Advertising. Excellent opportunity for promotion. We also have an opening in St. Louis, Denver, Minneapolis and Detroit. All details given in personal interview. Apply 1000 N. Dearborn-st. Ask for MRS. DEXTER.

Earn Free Trip to Pasadena.
A Pasadena Co. is looking for women well acquainted among the better class homes in Chicago and suburbs to present a fancy high priced line of California table delicacies. No sales ability necessary. Full or part time work. Earnings should range from $35 to $75 per wk. During 1928 Miss Brown earned $5,000 and will do better this year. Those who make their sales quota are given a bonus of a three weeks' trip to Pasadena during December holidays, all expense. Write for appointment. Give qualifications and phone No. Address F B 556, Tribune.

FOR LADIES
OF INDEPENDENT MEANS.
Successful woman executive, well known in finance, offers free business and investment training to ladies who would like to start making their own affairs. The course is practical, carries no obligation, and assists those who desire a business career. Position will be offered to those who qualify.
Classes are held two afternoons a week. For full information address Business Executive, Address H P 297, Tribune.

MANAGER
For Ladies' Ready to Wear Store opening soon in Rockford, Ill. Must be capable executive; good proposition to right party. Give experience and full particulars in first letter. Address
ARTHUR MINCER,
091 Sixth-av.,
New York.

AN OPPORTUNITY
for the woman of vision and ambition to make a worth while income in an educational welfare campaign; the selling division of a large publishing house has several openings in their branches for the right women; guaranteed income, commission and bonus; railroad fares paid. Address B A 94, Tribune.

Experience Unnecessary
If you are under 25 and well acquainted in Chicago, write us; 2 positions in the sales dept. Starting salary $25 per week. This is a small, exclusive organization and what is very opportunity. Call for appointment. Call before noon, Suite 2146 Chicago Daily News Bldg., 400 W. Madison-st.

I NEED THE SERVICES
of an intelligent serious minded woman of 25 or over for a position in which experience is not necessary, but where reliability is absolutely essential.
MISS GILLESPIE,
2D FLOOR, 100 N. LA SALLE-ST.

WOMEN—FOR FULL OR PART TIME IN South Shore district; nothing to buy; we furnish working equipment free. Chance to turn your spare time into cash. We show you how. Earning depends on your ability. Apply in person to Mrs. Hogan, Monday 10 a. m. to 8 p. m., at suite 1030, Southern hotel, 6646 Stony Island-av.

YOUNG MAN—I WANT
seldom answers newspaper ads.; she is an honest, conscientious, hard worker, with an eye to the future. Also one for boy who can offer a position in which she may in a few years become independent. Address H P 288, Tribune.

EXTRA MONEY.
Give me a few hours of your time each day and I will show you how to make more extra money a week than your salary now pays you. No canvassing. No selling. Address B B 548, Tribune.

MILLINERY MODEL
experienced bobbed hair, medium head size. KLEMPERER, CLINE & REDSTONE, INC., 65 E. South Water-st. Room 701.

ART STUDENTS
To learn to paint lamp shades; paid while learning; good opportunity. Lisht House Lamp Mfr. Co., 2035 Charleston-st. Armitage 2236.

AMBITIOUS COLLEGE GRADUATE OR teacher; earnest Christian [Prot.], 25-40. Permanent full time position open immediately. Christian educational work combining fine business opportunity; write fully; give phone. Address F Y 335, Tribune.

HOME WORKERS
for making Christmas wreaths. Easy work. No experience necessary.
E. F. GERHARDT CO.,
2050 Larrabee-st.

A WOMAN OF POISE
desiring to make a worth while and permanent connection for herself. We have need for several select, ambitious women to represent us. Address H P 296, Tribune.

CHORUS GIRLS.
Experienced. Night club and road work. Apply 162 N. State-st., Room 1318 after 10 a. m.

GIRL—CLEVER AND ORIGINAL FOR UN-usual position; must be unencumbered; small salary while learning; permanent for right party. Sell yourself in the reply. Address H 258, Tribune.

WOMAN — EXPERIENCED, TO CONDUCT rooming house; will share profits with right party; Winona-av. alongside lake; best flat site, Chicago, north side. Apply Frankel & Co. 2626 Milwaukee-av.

WOMAN—UNUSUAL OPPORTUNITY WITH interesting income and substantial future to woman of education, age 28 to 45. THE BOOK HOUSE FOR CHILDREN, 360 N. Michigan-blvd.

NURSES FOR TRAINING.
Accredited school; monthly allowance, bd., room, laundry; maintenance. JACKSON PARK HOSPITAL, 7531 Stony Island.

WOMEN,
married or single, over 22; part time employment; no selling; good pay; give phone number. Address S G 336, Tribune.

WINDOW TRIMMER—LADIES' READY TO wear store, Michigan-av. State full information, salary desired. Address H E 82, Tribune.

SOLICITORS — OVER 25; SALARY AND commn. No selling. Wonder. opport for conscientious workers. PENNINGTON LUMBER CO., 4825 Lawrence-av.

WOMEN—ADD MONEY IN YOUR SPARE time; we are manufacturing better dresses. Bring your friends to our factory and we pay you well. Address D E 190, Tribune.

WOMAN — FOR AFTERNOONS; LITTLE sales work; $25 a week guaranteed. Call Monday, between 2 and 5 p. m., Room 759, 332 S. Michigan.

WOMEN—30 OVER 30 YRS. OLD TO ASSIST me in your spare time; good work; good compensation. Rm. 503, 32 W. Washington-st.

LADY—YOUNG, TO STRETCH CURTAINS on latest type stretcher; 5 days; Monday to Friday. Hours, 8 to 5; $3 per day. 235 W. 31st-st., near Princeton-av.

MODEL.
Experienced dresses, size 16.
ROTH-WORSKY CO., 337 S. Franklin-st.

COLORED WOMEN—5,
at once, for special work. Start Tuesday. Apply Monday, 5249 Cottage Grove-av.

DRESS MODELS.
Experienced; size 16. Apply NAT RIB-BACK CO., 337 S. Franklin-st.

WOMAN—INTELLIGENT SPEAKING POL-ish or Bohemian, for sewing surgical carpets; steady position. 1562 Milwaukee-av., store.

WOMAN—WELL APP., MID. AGED, FLU-ent conv.; sal. and comm.; perm. Rm. 808, 100 N. La Salle.

NURSE—UNDERGRADUATE, AGE 30 OR under; in private sanitarium. 2637 Prairie-av. Personal interview only.

YOUNG LADY—BRIGHT; PERMANENT; excel. future. Address H G 296, Tribune.

OPERATOR—ALL AROUND COLORED EX-pert marcel wave. Drexel 4726.

MODEL—FOR SIZE 40 AND 42 DRESSES. Apply manager's office, Morrison Hotel.

WOMEN—EARN $3 HOUR; PART TIME; not real estate. 1219, 153 W. Madison.

WOMEN—SEEKING PART TIME EMPLOY-ment. Call at dim. 1205, 202 S. State.

CHILDREN—WELL GROOMED, TO POSE for calendars. MONFORT, 37 E. Monroe.

MANICURIST—GEN. OPERATOR; HOURS 8:30-4:30. Maison Budlight, 36 S. State.

WANTED—FEMALE HELP.
Miscellaneous.
Chicago Housewives
Cash for Your Spare Time.
Earn money at home. You don't have to come downtown to get the details or do any selling. This is the most practical extra work you can find. State age, phone, and education.
Address H P 294, Tribune.

LADIES TO ASSIST
WOMAN EXECUTIVE.
I will make an attractive proposition to two progressive women over 28 years old to assist in my growing business. No experience required as I will train the women selected in all the details.
Myrtle M. Davis,
Suite 2053
Daily News Plaza.

A PLEASANT
SPARE TIME POSITION.
Refined club women and other ladies with extended social or business connections.
Opportunity for Permanent
Work if Desired.
The largest firm of its kind in Chicago desires to get in touch with a few refined ladies to co-operate with them on a new plan of pleasant, congenial and dignified work, which has unlimited income possibilities for spare moments.
We have nothing for you to buy; no demonstrating or traveling.
It is impossible to do justice to this exceptional opportunity in this advertisement. Information in a courteous interview.
If you can use a large income and can spare a small amount of time, see
MISS NEONA DALE,
on Monday only, August 5, between 10:30 a. m. and 7 p. m. Hayes Hotel.
6345 UNIVERSITY-AV.
SUITE 125.

YOUNG WOMAN—COLLEGE OR UNIVER-sity trained, ex-school teacher preferred, to train for a factory executive position; responsibilities would involve taking charge of large forces of girls after learning your work. This is a position which pays above the ordinary wage to a woman with an attractive personality, not less than $30.00 a week while learning. Must be willing and capable of doing a hard job. Not a selling or soliciting job. Permanent. State age, education and experience. Address G B 522, Tribune.
Classes are held two afternoons a week. For full information address Business Executive. Address H P 297, Tribune.

MANAGER
For Ladies' Ready to Wear Store opening soon in Rockford, Ill. Must be capable executive; good proposition to right party. Give experience and full particulars in first letter. Address
ARTHUR MINCER,
091 Sixth-av.,
New York.

AN OPPORTUNITY
for the woman of vision and ambition to make a worth while income in an educational welfare campaign; the selling division of a large publishing house has several openings in their branches for the right women; guaranteed income, commission and bonus; railroad fares paid. Address B A 94, Tribune.

Experience Unnecessary
If you are under 25 and well acquainted in Chicago, write us; 2 positions in the sales dept. Starting salary $25 per week. This is a small, exclusive organization and what is very opportunity. Call for appointment. Call before noon, Suite 2146 Chicago Daily News Bldg., 400 W. Madison-st.

I NEED THE SERVICES
of an intelligent serious minded woman of 25 or over for a position in which experience is not necessary, but where reliability is absolutely essential.
MISS GILLESPIE,
2D FLOOR, 100 N. LA SALLE-ST.

WOMEN—FOR FULL OR PART TIME IN South Shore district; nothing to buy; we furnish working equipment free. Chance to turn your spare time into cash. We show you how. Earning depends on your ability. Apply in person to Mrs. Hogan, Monday 10 a. m. to 8 p. m., at suite 1030, Southern hotel, 6646 Stony Island-av.

YOUNG MAN—I WANT
seldom answers newspaper ads.; she is an honest, conscientious, hard worker, with an eye to the future. Also one for boy who can offer a position in which she may in a few years become independent. Address H P 288, Tribune.

EXTRA MONEY.
Give me a few hours of your time each day and I will show you how to make more extra money a week than your salary now pays you. No canvassing. No selling. Address B B 548, Tribune.

MILLINERY MODEL
experienced bobbed hair, medium head size. KLEMPERER, CLINE & REDSTONE, INC., 65 E. South Water-st. Room 701.

ART STUDENTS
To learn to paint lamp shades; paid while learning; good opportunity. Light House Lamp Mfr. Co., 2035 Charleston-st. Armitage 2236.

AMBITIOUS COLLEGE GRADUATE OR teacher; earnest Christian [Prot.], 25-40. Permanent full time position open immediately. Christian educational work combining fine business opportunity; write fully; give phone. Address F Y 335, Tribune.

HOME WORKERS
for making Christmas wreaths. Easy work. No experience necessary.
E. F. GERHARDT CO.,
2050 Larrabee-st.

A WOMAN OF POISE
desiring to make a worth while and permanent connection for herself. We have need for several select, ambitious women to represent us. Address H P 296, Tribune.

CHORUS GIRLS.
Experienced. Night club and road work. Apply 162 N. State-st., Room 1318 after 10 a. m.

GIRL—CLEVER AND ORIGINAL FOR UN-usual position; must be unencumbered; small salary while learning; permanent for right party. Sell yourself in the reply. Address H 258, Tribune.

WOMAN — EXPERIENCED, TO CONDUCT rooming house; will share profits with right party; Winona-av. alongside lake; best flat site, Chicago, north side. Apply Frankel & Co. 2626 Milwaukee-av.

WOMAN—UNUSUAL OPPORTUNITY WITH interesting income and substantial future to woman of education, age 28 to 45. THE BOOK HOUSE FOR CHILDREN, 360 N. Michigan-blvd.

NURSES FOR TRAINING.
Accredited school; monthly allowance, bd., room, laundry; maintenance. JACKSON PARK HOSPITAL, 7531 Stony Island.

WOMEN,
married or single, over 22; part time employment; no selling; good pay; give phone number. Address S G 336, Tribune.

WINDOW TRIMMER—LADIES' READY TO wear store, Michigan-av. State full information, salary desired. Address H E 82, Tribune.

SOLICITORS — OVER 25; SALARY AND commn. No selling. Wonder. opport for conscientious workers. PENNINGTON LUMBER CO., 4825 Lawrence-av.

WOMEN—ADD MONEY IN YOUR SPARE time; we are manufacturing better dresses. Bring your friends to our factory and we pay you well. Address D E 190, Tribune.

WOMAN — FOR AFTERNOONS; LITTLE sales work; $25 a week guaranteed. Call Monday, between 2 and 5 p. m., Room 759, 332 S. Michigan.

WOMEN—30 OVER 30 YRS. OLD TO ASSIST me in your spare time; good work; good compensation. Rm. 503, 32 W. Washington-st.

LADY—YOUNG, TO STRETCH CURTAINS on latest type stretcher; 5 days; Monday to Friday. Hours, 8 to 5; $3 per day. 235 W. 31st-st., near Princeton-av.

MODEL.
Experienced dresses, size 16.
ROTH-WORSKY CO., 337 S. Franklin-st.

COLORED WOMEN—5,
at once, for special work. Start Tuesday. Apply Monday, 5249 Cottage Grove-av.

DRESS MODELS.
Experienced; size 16. Apply NAT RIB-BACK CO., 337 S. Franklin-st.

WOMAN—INTELLIGENT SPEAKING POL-ish or Bohemian, for sewing surgical carpets; steady position. 1562 Milwaukee-av., store.

WOMAN—WELL APP., MID. AGED, FLU-ent conv.; sal. and comm.; perm. Rm. 808, 100 N. La Salle.

NURSE—UNDERGRADUATE, AGE 30 OR under; in private sanitarium. 2637 Prairie-av. Personal interview only.

YOUNG LADY—BRIGHT; PERMANENT; excel. future. Address H G 296, Tribune.

OPERATOR—ALL AROUND COLORED EX-pert marcel wave. Drexel 4726.

MODEL—FOR SIZE 40 AND 42 DRESSES. Apply manager's office, Morrison Hotel.

WOMEN—EARN $3 HOUR; PART TIME; not real estate. 1219, 153 W. Madison.

WOMEN—SEEKING PART TIME EMPLOY-ment. Call at dim. 1205, 202 S. State.

CHILDREN—WELL GROOMED, TO POSE for calendars. MONFORT, 37 E. Monroe.

MANICURIST—GEN. OPERATOR; HOURS 8:30-4:30. Maison Budlight, 36 S. State.

TRADE SCHOOLS.
WOMEN—HOTELS NEED TRAINED WOMEN. Nationwide demand for trained people in hotels, clubs, restaurants, hospitals, institutions, schools, colleges, coffee shops, etc. Hotel business now fourth industry of this country. Thousands of new big hotels, restaurants, and institutions will open this year. Begin now to prepare for one of these positions.
Liberal pay, quick promotion, fine living and luxurious surroundings; there are but a few of the advantages awaiting the trained hotel executives. The Lewis Simplified Study Plan quickly prepares you for entrance into the field. Our graduates now holding preferred positions in the best and biggest hotels, clubs, restaurants, and institutions everywhere. Course of study is indorsed by nationally known hotel owners and managers—executives drawing $5,000 to $50,000 a year.
Get into this rich uncrowded field and enjoy quick success. Get out of the humdrum of routine work into a field that teems with opportunity, diversion and human interest. Complete course costs but a few cents a day. Registration in our Employment Bureau included Free. If not satisfied, our "money back" agreement gives you absolute protection. Free illustrated book, "YOUR BIG OPPORTUNITY," explains all. Send for it NOW!
LEWIS HOTEL TRAINING SCHOOLS,
Desk 713, Washington, D. C.

Learn Swedish Massage
HYDRA PHYSIO ELEC. THERAPY.
Special 6 wks. summer course prepares you for good paying, uncrowded profession; the demand for grad. masseuse and masseurs increasing every day for hospitals, inst. and private work; our method rec. by best phys. in U. S.; estb. 1903. Also postgrad. course, and priv. instruction to Drs. and nurses.

Kellberg Institute, Inc.
14 W. Washington-st., 4th floor, Dear. 4071.

NEW FIELD.
Complete short course in general nursing given to women under 55 and girls over 20. No H. S. ed. required. Unlimited opportunities traveling companion, industrial nurse, baby and infant nurse and private duty nurse. High salary. Position secured. Day or eve. classes. Call, write or phone Franklin 2849.
WINTHROP SCHOOL,
1322 Capitol Bldg. 159 N. State.

MILLINERY MAKERS
EXPERIENCED ON BETTER HATS. COME PREPARED TO WORK.
KLEMPERER, CLINE & REDSTONE, INC.,
65 E. South Water-st. Room 701.

LEARN MANICURING WITH ALL INSTRUMENTS, only $25; we also teach all methods permanent waving and beauty culture; $25 starts you in business; positions assisted; cleanest, best equipped, best ventilated, and prettiest beauty school in Chicago. Come, see for yourself; open daily, always in demand. 32 N. State-st., Suite 701.

APT. HOTEL MANAGER
Practical, personal training; low tuition; easy time payments; free employment service. Day or evening classes.
CHICAGO HOTEL TRAINING SCHOOL,
1823 Prairie-av.

CAN A GIRL FIND A JOB?
Elliott-Fisher bookkeeping machine operators in big demand. Inexperienced girls graduate in 5 weeks. Low tuition. Terms. Positions free. Ph. Miss Barlow, Harr. 7469.
MALONEY GILMORE, 508 S. Dearborn-st.
ELLIOTT-FISHER.

You can learn machine bookkeeping at the Elliott-Fisher operating school. Low tuition. Terms to suit you. Day or evening classes. Room 329, 36 S. State-st. Phone Central 6706.

DRESSMKG.—MILLINERY SCHOOLS.
LEARN DRESS DESIGNING, MILLINERY; pay or exc. proposition for position for early fall. FORTRET CADEMY, 159 N. State.
LEARN TO DESIGN AND SKETCH SMART clothes for yourself or as a profession. Master Designing College, 1922 S. State-st.
INCOME in MILLINERY DESIGNER. Big demand at good pay; positions waiting. Fashion Millinery School, 190 N. State-st.

BARTER AND EXCHANGE.
Will trade some very valuable vacant equities for small going business, or what have you? Address G B 541, Tribune.

WILL EXCHANGE LATE 1927 ADVANCED six 5 passenger Sedan, like new, and diamond in value both $1,000. for property in city vacant, corner preferred, or lake frontage on lake near depot and golf course; give particulars. Address C 260, Tribune.
WILL TRADE $1,250 EQUITY IN $1,950 key lot for automobile of cash value, equal to my equity. Call 1 to 6 p. m. Monday only. 78 East Madison-st., Tower bldg., Rm. 1202.
MR. STANDISH.

$2.50 AN HOUR
FOR YOUR SPARE TIME.
Housewives and business women over 25 years of age. I will pay you a salary and bonus. No selling. Pleasant work. Apply Suite 612, 32 W. Randolph-st. MR. KANE.

WOMEN—A NATIONALLY KNOWN PUB-lishing company has an opening for two women on its selling staff. Must be well educated, age 28-45. Position will pay $1,500 to $3,000 a year, depending on qualifications. Give telephone in reply. Address E N 83, Tribune.

OPPORTUNITY.
We have some short hour work which can be done without interfering with other duties. Excellent experience dealing with people 35 and trustworthy. Call Rm. 759, 332 S. Michigan, Monday and Tuesday afternoon.

WOMAN—TO BE TRAINED IN BEAUTY CULTURE, to learn dress and surgical corsetry, by The Spencer Corset Company, 410 N. Michigan-av. Applications invited from women of energy, initiative and integrity. Give phone, write.

WANTED
A refined lady to manage high class Drexel-blvd. rooming house, near 47th-st in exchange for room. Who hard work. Address P P 249, Tribune.

REFINED WOMAN
Who finds it necessary to increase her income; splendid connections, dignified employment; short hours. Call Monday, Suite 759, 332 S. Michigan.

WOMAN—VACANCY AUG. 7. OPPORTUNity is offered woman of responsibility over 27 to join woman's organization. Excellent position, permanent, unusual chance for future. No exp. req. Give phone no.; qualifications. Write 800 Wrigley Bldg.

WOMEN—PIECE WORK; MUST BE FAST to earn over $1 per hour; easy work, good clean, interesting work; will try by give full day's work but cannot guarantee it. Prefer workers living near Jackson Park. Give age, ref. Address B 252, Tribune.

Employment Agencies.
ANNOUNCEMENT
MISS MACK
FORMERLY OF THE
Burroughs Bookkeeping
School
AND
EMPLOYMENT BUREAU,
IS NOW ASSOCIATED WITH THE
CORBOY-CALVIN SERVICE
AS HEAD OF THE
Office Appliance Department
SHE CORDIALLY INVITES ALL OF HER FRIENDS TO CALL MONDAY MORNING.
20 W. JACKSON-BLVD.
ROOM 1508. WABASH 9284.

FILE SUPERVISOR, KANSAS.....$135
RESEARCH LIBRARIAN.....$175
TYPIST, accounting exp.....$130
LEGAL STENO.-SECY.....$150
STENO.-SECY., adv. mgr.....$140
FRENCH AND SPANISH STENO.....$160
MEDICAL STENO., historian.....$135
OFFICE CLERK, phone exper.....$90
STENO., bond exp.....$130
BKG. STENO., finance corp.....$95
BOOKKEEPER, typist.....$130
ZINSER PERSONNEL SERVICE,
140 S. DEARBORN-ST.

I WANT TWO WOMEN
To show bldgs. on the North Side; steady work; references. Rm. 312, 208 W. Washington, 10 to 4 o'clock.

GOLFERS (3).
WOMEN WHO HAVE PLAYED VARIOUS CHICAGO COURSES, THOUGH NOT ESSENTIAL, MUST UNDERSTAND THE GAME. OPPORTUNITY TO MAKE REAL MONEY. APPLY 8:30 A. M. TO 12:00 MONDAY.
MR. KRUG,
SUITE 402, 6 N. CLARK-ST.

I NEED THE ASSISTANCE
OF A SINCERE, REFINED LADY age 25-40, who likes people, and is tactful. Clean environments. Permanent. This opportunity would appeal to a home woman. Call 9:30 a. m. to 1 p. m. Monday only. 78 East Madison-st., Tower bldg., Rm. 1202.
MR. STANDISH.

$2.50 AN HOUR
FOR YOUR SPARE TIME.
Housewives and business women over 25 years of age. I will pay you a salary and bonus. No selling. Pleasant work. Apply Suite 612, 32 W. Randolph-st. MR. KANE.

WOMEN—A NATIONALLY KNOWN PUBLishing company has an opening for two women on its selling staff. Must be well educated, age 28-45. Position will pay $1,500 to $3,000 a year, depending on qualifications. Give telephone in reply. Address E N 83, Tribune.

OPPORTUNITY.
We have some short hour work which can be done without interfering with other duties. Excellent experience dealing with people 35 and trustworthy. Call Rm. 759, 332 S. Michigan, Monday and Tuesday afternoon.

WOMAN—TO BE TRAINED IN BEAUTY CULTURE, to learn dress and surgical corsetry, by The Spencer Corset Company, 410 N. Michigan-av. Applications invited from women of energy, initiative and integrity. Give phone, write.

WANTED
A refined lady to manage high class Drexel-blvd. rooming house, near 47th-st in exchange for room. Who hard work. Address P P 249, Tribune.

REFINED WOMAN
Who finds it necessary to increase her income; splendid connections, dignified employment; short hours. Call Monday, Suite 759, 332 S. Michigan.

WOMAN—VACANCY AUG. 7. OPPORTUNity is offered woman of responsibility over 27 to join woman's organization. Excellent position, permanent, unusual chance for future. No exp. req. Give phone no.; qualifications. Write 800 Wrigley Bldg.

WOMEN—PIECE WORK; MUST BE FAST to earn over $1 per hour; easy work, good clean, interesting work; will try by give full day's work but cannot guarantee it. Prefer workers living near Jackson Park. Give age, ref. Address B 252, Tribune.

Employment Agencies.
ANNOUNCEMENT
MISS MACK
FORMERLY OF THE
Burroughs Bookkeeping
School
AND
EMPLOYMENT BUREAU,
IS NOW ASSOCIATED WITH THE
CORBOY-CALVIN SERVICE
AS HEAD OF THE
Office Appliance Department
SHE CORDIALLY INVITES ALL OF HER FRIENDS TO CALL MONDAY MORNING.
20 W. JACKSON-BLVD.
ROOM 1508. WABASH 9284.

FILE SUPERVISOR, KANSAS.....$135
RESEARCH LIBRARIAN.....$175
TYPIST, accounting exp.....$130
LEGAL STENO.-SECY.....$150
STENO.-SECY., adv. mgr.....$140
FRENCH AND SPANISH STENO.....$160
MEDICAL STENO., historian.....$135
OFFICE CLERK, phone exper.....$90
STENO., bond exp.....$130
BKG. STENO., finance corp.....$95
BOOKKEEPER, typist.....$130
ZINSER PERSONNEL SERVICE,
140 S. DEARBORN-ST.

TWO WOMEN
To show bldgs. on the North Side; steady work; references. Rm. 312, 208 W. Washington, 10 to 4 o'clock.

GOLFERS (3).
WOMEN WHO HAVE PLAYED VARIOUS CHICAGO COURSES, THOUGH NOT ESSENTIAL, MUST UNDERSTAND THE GAME. OPPORTUNITY TO MAKE REAL MONEY. APPLY 8:30 A. M. TO 12:00 MONDAY.
MR. KRUG,
SUITE 402, 6 N. CLARK-ST.

I NEED THE ASSISTANCE
OF A SINCERE, REFINED LADY age 25-40, who likes people, and is tactful. Clean environments. Permanent. This opportunity would appeal to a home woman. Call 9:30 a. m. to 1 p. m. Monday only. 78 East Madison-st., Tower bldg., Rm. 1202.
MR. STANDISH.

$2.50 AN HOUR
FOR YOUR SPARE TIME.
Housewives and business women over 25 years of age. I will pay you a salary and bonus. No selling. Pleasant work. Apply Suite 612, 32 W. Randolph-st. MR. KANE.

WOMEN—A NATIONALLY KNOWN PUBLishing company has an opening for two women on its selling staff. Must be well educated, age 28-45. Position will pay $1,500 to $3,000 a year, depending on qualifications. Give telephone in reply. Address E N 83, Tribune.

OPPORTUNITY.
We have some short hour work which can be done without interfering with other duties. Excellent experience dealing with people 35 and trustworthy. Call Rm. 759, 332 S. Michigan, Monday and Tuesday afternoon.

WOMAN—TO BE TRAINED IN BEAUTY CULTURE, to learn dress and surgical corsetry

ROOMS—HOUSEKEEPING ROOMS.

North Side.

BROADWAY, 3925—TO RENT—NEW, FUR. dec. 3 rm. suite; maid serv.; very reas.

BUCKINGHAM-PL, 708—TO RENT—3200 N. Nicely furn. front 2 rm. apt. Real kit. Suitable for 2-3. Reas., exc. trans.

Buena Apts. 903 Buena-av.

Desirable 1-2 room apts., real kitchen, steam; furnished $10-$12.50-$13 week; linen, gas, light free. L. bus, surface at door. Bittersweet 4079.

CLARENDON, 4000 — TO RENT—1-2 RM. ky. pcs., showers; $7-12. Lake V. 2826.

CLARK-ST., 2850—TO RENT—2 ROOMS, kitchenette; new furniture; $8 up; also single rms., $5 up; maid service, pvt. bath, ref. trans. Mrs. Thorsen, Lake View 6596.

CRESCENT-PL., 931—TO RENT—2 RM. KIT. Clean, quiet, adults; $10; Sher. 2.

CUYLER, 1907—TO RENT—1 RM. FURN. and Kitchenette; ex. trans.

ELAINE-PL., 3435—TO RENT—BLK. W. Broadway; cozy, cool 2-3 r. suite; pvt. bath, porch; suit. 3-4; $11-$15; free parking.

FOSTER, 1048—TO RENT—FINELY FURN. kit. apts. nr. lake. Ex. L. Reas. $6 to $13.

GENEVA-TER., 2338—TO RENT—R. AND unfurn.; newly furn. and dec.; nr. Linc. Pk. All night parking free. $9.

GENEVA-TERR., 2342—TO RENT—COOL apt. 1-2 r. Eng. bunt. $13 1-2. 4 r.kit., $9; 3 rm. pvt. bath; real kitch.; nr. lake.

GRACE, 710—BEAUT. FURN. 1-2 R. TERR. $6 up; 3 rm. pvt. bath; real kitch.; nr. lake.

IRVING PARK, 845—TO RENT—1-2-3 RM. apts. $8-10-14. Weil, 9634.

KILDARE, 5132—TO RENT—1-2 RM. KIT. Free gas, lights, linens; daily maid serv.; outside rms.; newly dec.; near lake. $7 up.

KENMORE, 4739—TO RENT—2-3 rm. kits. $8 up; also 4 rms., $10 up; newly dec. and furn. Wil. X bus. Edgewater 2974.

KENMORE, 4237—TO RENT—ATTR. 1-2 R. kit. gas, lgt., linen; $5 up; exc. trans.

KENMORE, 4747—TO RENT—BREEZY 2-3 rm. suites; exc. beh.; $10-$12; lake.

LAKESIDE-PL, 847—TO RENT—LGE. FRT. rm. Priv. pch. Also slpg. rm. Nr. bch.

LAWRENCE, 7855—TO RENT—NEW. DEC. kit. apts.; lge. liv. rm., sun par. Ard.0865.

LAWRENCE, 903—TO RENT—CLEAN 2 R. kit. comp. furn.; ½ blk. bch. bus; reas.

LAWRENCE-AV., 1033—TO RENT—ATTRACTIVE 2-3 rm. apts.; pri. bath; reas.

MAGNOLIA, 4500—TO RENT—2 RM. FNT. apts. real kit. all windows in living rm., 3 clos., well furn.; very reas. Wil. 7788.

MAGNOLIA, 4441—TO RENT—1 AND 2 rms.; new. furn.; 2 beds; $8-$12; all tran.

MAGNOLIA, 4419—TO RENT—NEW. DEC., sun parlor; kitchenette; reas.

MALDEN, 4637—TO RENT—CLEAN AND quiet; nicely furnished 3 rm. apt.; private screen porch; $15 wk. Wilson L. bus.

MALDEN, 4744—TO RENT—CLEAN, COOL, attr. rm., cozy kitnt., most reasonable.

MALDEN, 4636—TO RENT—1 RM. KITCHENette; ex. transportation; $10.

MALDEN, 4621—TO RENT—2 OR 3 RMS. $11-$13; new, decorated; pr. pch.; Wil. L.

MONTROSE, 900—TO RENT—NEW APTS., light, airy, nr. lk., pk. Rav. 10379.

OAKDALE, 648—TO RENT—1-2 LGE. RMS., pch., run. wtr.; ex. tr.; nr. L. Pk. $5-$12.

OAKDALE-AV., 441—TO RENT—2-3 RMS., suit. $8 up; ex. tr.; nr. golf, bch., pk.

ROKEBY, 3810—TO RENT—LT. NEW, DEC. kit. apt., suit. 2-3; opp. bath. Sher. Ls.

ROSCOE, 623, NR. BROADWAY—TO RENT—2 front rooms and kitch.; beautifully furnished; own entr.; steam; $10-50.

SHERIDAN-RD., 4085.

Modern 2 room apts.; wall beds; private phone; large kitchen; $12. Lake View 4220.

SHERIDAN, 706, COR. PINE GROVE-AV., 1-2 rm. kits. maid serv. $9 & wk. up. Suites $1-52-58 at door. Highmore apts.

SHERIDAN, 4930—TO RENT—LGE. FRT. bskpg. Only $9. No extras. Nr. bch. Free auto park.

SHERIDAN, 4340—TO RENT—BEAUT. FUR. 1-2 rm apts.; reas. See to appreciate.

SHERIDAN, 4217—TO RENT—COMF. 1-2 rm. suites; priv. bath; $7-10; comp. furn.

SUNNYSIDE, 1367—TO RENT—2 RM. KIT. $9 up; new, dec.; clean, cool; Wil. 7788.

WAVELAND, 852, 1-2-3 RM. KIT. PCH., $7 up, or slp. rs., run. wat., $6 up, parking.

WILTON-AV., 3726—TO RENT—FUR. HSKP. $4.50, ex. tr. L. bus, surf. pk. free. All imp.

WINTHROP, 4730-32—TO RENT—LARGE, light, airy room; Pullman kitch.; also slp. rm.; excellent trans.; nr. lake; unobstructed.

WINTHROP, 4846—TO RENT—1-2-3 HSKG. rms.; $6-$13; nr. bch, L. bus; also slp. rm.

TO RENT—5069 BROADWAY—1ST APT. No. 3, light rms. Real kitch., priv. pch. $13.

LINCOLN APT. HOTEL.

2-3 r. kit. sun par., comp. furn.; lt. gas, main; $50 up; L. b. Sun R. 1648 Lunt.

1034 BYRON-ST.

1-2 room kit.; priv. bath; daily maid serv, 1 blk. Sher. L. bus, surf.; $6 up.

TO RENT—3 RMS., COMP. FURN.; lake and trans.; $13. Edge. 2684.

Northwest Side.

AUSTIN, N. 4104—TO RENT—HSKPG. RMS., bung., no obj. to child. Pens. 4634.

KEDZIE-BLVD, N. 2530—TO RENT—1-2 room kits., $10-$13; opp. Logan Square L.

KILBOURN, N. 4050—TO RENT—LGE. suite; gas, elec., stm. Ex. tran. Pens. 2847.

LEAVITT, N., 1524, 3d—TO RENT—WOND. offer, lady or married cple. Bru. 0877.

MEVERDES-AV., 2707—TO RENT—WOMAN would like married couple to share home. Reasonable rent.

TRIPP, N. 2243—TO RENT—2 FRT. RMS., all bath; Mar Pk. car reas.

WILSON-AV., 4107—TO RENT—2 FRONT rms., hskpg.; lt., airy; lin. furn.; rd. tr.

TO RENT—2 LRG. RMS.; PRI. BATH. PCH. ent.; nr. Crawford-North. Spauld. 10141.

West Side.

4723 W. ADAMS.

To Rent—3 room housekeeping suite, large and airy. Mansfield 0002.

ADAMS, 4330—TO RENT—3 RMS. AND pch.; real kitch., nr. entrance. Mans. 2214.

ADAMS, 4438—TO RENT—2 LG. ROOMS with kit. or 1 rm. with kit. privileges.

CENT. PK.-AV. N, 413—TO RENT—LIV. rm., bedroom, and kitchenette, adl. bath; tel. extens.; best loc.; $10 week.

ERIE, 4021—TO RENT—NICE COZY 3 rm. suite; $8; no objection to children. Austin 5819.

HURON, W. 5648—TO RENT—2 NICE RMS. 3rd fl.; $10; single rm. $5.50. Man. 7230.

MIDWAY PARK, 5911, AUSTIN—TO RENT—2 rooms and kitchenette; suit. for 3 people; all trans. Call Columbus 0110; sin. rm.

MONROE-ST., 1646—TO RENT—NICE, lg. furn. hskpg. rms., $3.50 wk.

SACRAMENTO-BLVD., N., 229—TO RENT—Two large rms., furn. complete for regular hskpg.; gas range, ice, sink, bath, etc.; suit.; very desirable; reas. Nev. 4890.

SOY-ST., S. 213—JACKSON, NEAR EDGEwater—To Rent—2 nicely furnished rooms; hot water; real kitchen; reasonable.

WALNUT-ST., 3313—TO RENT—2 NICELY furn. hskg. rms., pri. bath, slps., pch., real kit. Priv. house, near Garfield pk.; gd. tran. Reas. also 1 sleeping room.

WASHINGTON-BLVD., 2129, 3D APARTment—To Rent—4 room furnished; excellent transportation. West 3585.

WASHINGTON-BL., 2147—TO RENT—MOD. suites, 2 baths, $11 to $14.50; also gar.

WEST END, 4754, 1ST APT.—TO RENT—hskpg. suite suit. married cpl. or 2 girls; also single rooms. Austin 5785.

WILCOX-ST., 1111—TO RENT—2 ROOMS, private back porch, $11 a week.

Suburban.

GROVE, S. 435, OAK PK.—TO RENT—2 cozy hskpg. rms., comp. furn. Euclid 7973.

BOARD AND LODGING—SOUTH.

EBERHART, 9050—TO RENT—RMS. FOR men, $4-$5; board if desired; gd. trans.

ELLIS, 4545—SGL. OR CONN. FRT. RMS.; pri. exc. meals; garage. Drexel 8395.

GREENWOOD, 4426—LGE. RM., SLP. PCH., all bath, suit. for 2; ex. table. Au. 3129.

PARNELL, 6501—HOME COOKED MEALS. Plenty served; comf. rm.; reas.; ex. trans.

SOUTH SHORE-DR., 7816 — IDEAL LOCAtion, near beach; all transportation; excellent transportation. West 3585.

WASHINGTON-BLVD., 2147—TO RENT—MOD. suites, 2 baths, $11 to $14.50; also gar.

WEST END, 4754, 1ST APT.—TO RENT—hskpg. suite suit. married cpl. or 2 girls; also single rooms. Austin 5785.

BOARD & LODGING—NORTHWEST.

LARGE RM. WITH OR WITHOUT SLEEPing porch; suitable for 2 or 3 men, or married cpl.; home cooking; nice residential section; nr. Milwaukee and Addison; bus, steam, surface. Kildare 9438.

NURSE WILL CARE FOR MILD OR MENtal case in own home. Kildare 0380.

BOARD AND LODGING—WEST.

ADAMS, 2639, 3D—REAL MEALS IN RE. fin., priv. home, very reason. See this.

JACKSON, 4486 — CLEAN, LIGHT, COOL rms.; twin beds; good meals; gents; cd. tr.

LEXINGTON-ST., 2826 — CLEAN ROOMS; good home cooking; good transportation; room and board, $10 with laundry, $12.

SEELEY, S., 311—LGE FRONT RM., EXCL. board; suit. 1 or 2 men; ex. trans. $10 wk.

TO RENT—LARGE ROOM AND SUN PARlor, with board, in private residence for men employed; new twin beds; hot water heat. Columbus 9520.

ROOM WITH BOARD $9; GOOD HOME cooking and home privilegee. West 3338.

WASHINGTON, 4137, 1ST—TO RENT—FUR. rm. and brd.; 2 men; $9 wk. ea. Red. 7118.

BOARD AND LODGING—SUBURBAN.

PRACTICAL NURSE WANTS 1 OR 2 CHILdren or aged couple to care for. Suburban home. Your confidence respected. 220 Raymon-av., Brookfield. Ph. Brook. 5183.

BOARD AND LODGING—COUNTRY.

YOUNG AMERICAN MOTHER WISHES TO care for 2 small children in own modern home with beautiful yard. 50 miles south of Chicago. Intelligent care and diet. Christian influence. Best medical care and supervision. Address D E 262, Tribune.

ROOM AND BOARD WANTED.

WANTED—TO RENT—BUSINESS WOMAN, college bred; wants large, sunny room, private, convenient, people South Side, near U. C. Address H E 257, Tribune.

YNG. MAN DESIRES ATTRACTIVE, AIRY room, with private bath; also breakfast in residence; preferably Evanston or Wilmette; highest references. Address H Y 268, Tribune.

BOARD-RM.—BY BUSINESS MAN WITH 2 good meals and garage; with small private family on No. side. Address C 206, Tribune.

WANTED TO RENT—RM. IN PRI. HOME by young man, near Logan or Humboldt elevated. Address B 78, Tribune.

WANTED—TO RENT—BUS. GIRL, PRIV. family, with kit. pri., no obj. shar. rm. with boy, girl; reas. Address C 255, Tribune.

BOARD—AND RM. FOR ELDERLY MAN IN country in exchange for services; or will pay. Address A 398, Tribune.

BOARD—BUSINESS GIRL DESIRES RM. and bd., refined, private home; north of Foster. Address C 588, Tribune.

WANTED—TO RENT—BY LADY, ROOM, Logan Square. Best refs. Hum. 7026.

BOARD—RM.—BY YNG. MAN; N. OR N.W.; semi-priv. bath. Address C 56, Tribune.

WANTED TO RENT—RM.; PRI. FAM.; NO other roomers. Address C 368, Tribune.

BOARD-RM. FOR YNG. MAN; W. OR N. W. side; gar. pref. Address S J 254, Tribune.

HOTELS.

SPECIAL WEEKLY RATE $17.50 OR $3.00 A DAY

A HOTEL OF HIGHEST CHARACTER.

LARGE, COOL, ALL OUTSIDE ROOMS, BEAUTIFULLY FURNISHED, SMART, NEW, ATTRACTIVE ROOMS, CLOTHES CLOSETS, BATHS, SHOWERS, CIRCULATING ICE WATER, COMPLETE HOTEL SERVICE, DINING ROOM AND COFFEE SHOP. FINE FOOD—LOW PRICES. WALK DOWNTOWN 3 MINUTES BY BUS. 1 BLOCK FROM OAK-ST. BEACH.

Hotel Knickerbocker

WALTON-PL. AT MICHIGAN. OPPOSITE THE DRAKE. SUPERIOR 4264.

THE HOMESTEAD

More than a place to live—a WAY of living! Apartments delightfully furnished in the early American manner. Two, three, and four rooms, with kitchenette and breakfast rooms. Also single rooms with bath.

Located in Evanston's choicest east residential district, with university campus close by. On lake & block away and within view of nearly all the apartments—this hotel offers every opportunity for comfortable and pleasant living.

See the Homestead Today.

THE HOMESTEAD

PHONE GREENLEAF 3300. Hinman-av., north of Davis-st. EVANSTON.

Save Garage Rent!

THE ST. CLAIR

HAS ITS OWN GARAGE

FREE

TO PERMANENT APARTMENT AND HOTEL GUESTS. NO INCREASE IN RATES. Ideal location, convenient to parks, beaches, golf courses and transportation. Ideal rooms for summer comfort; cool, airy, quiet and attractively furnished. Dining room and coffee shop with excellent cuisine. Inviting lobby and delightful roof garden.

RENTAL INCLUDES FREE GARAGE. 5 MINUTES' WALK TO LOOP. OHIO-ST. JUST EAST OF MICHIGAN-AV. SUPERIOR 4660.

BROADMOOR

HOWARD AT BOSWORTH.

Ideally Located.

Charming, Homelike Apts. WITH FULL SERVICE.

ONE 2 ROOM, $80; ONE 2 ROOM, $90 (FRONT); 2-3 ROOM APTS. WITH BEDROOMS, FURN. OR UNFURN., AT SPECIAL SUMMER RATES. ONE 4 & [2 BEDROOMS]; FULL SERVICE, $180; UNUSUAL FACILITIES AND TRANSPORTATION. BEACH NEAR BY. SHELDRAKE 5170.

Commonwealth Hotel

PINE GROVE AT DIVERSEY. DIV. 9810.

250 Large Outside Rooms.

Enjoy boating, bathing, golf, tennis; short block to Lincoln Park; 15 min. to Loop by bus, surf.; extra rush hour service.

Homelike-Quiet-Refined.

Attractively furnished rooms; private bath with shower. Special summer rates. SATISFYING DOLLAR DINNERS. Ample parking space. Garage in connection.

PLAZA HOTEL

OPPOSITE LINCOLN PARK. NORTH-AV. AND CLARK-ST.

Single rooms with priv. bath, $2 up; weekly, $12.50 up; 2 apt. suites with priv. bath, $4 up; weekly, $18 up., 2 and 3 rm. suites with kitchenettes, very reas. Before selecting your home let us show you what we have to offer. Table d'hote dinner every evening, $1. Superior 2680.

I. C. EXP. AND ALL TRANSPORTATION—

MIRA-MAR HOTEL

6218 WOODLAWN-AV. PLAZA 1100. NO EXTRA CHARGE FOR 2 PERSONS. RM. WITH PRIV. BATH, $12-$16 WEEKLY. RM. WITH CONNEC. BATH $10-$12 WEEKLY. TRANS. RATES. $2-$3 DAILY.

New 350 beaut. furn., large outside rooms, for 1 or 2; single, twin beds. Close to disap. or stand. shops, theater, shop. dist. U. of C. 63d-st. theater, shop. dist.

DIVERSEY ARMS

644 DIVERSEY-PKWY., AT BROADWAY.

$16 WEEK UP. $60 to $135 MONTH. New, mod. 1-2-3 rm. kit. apts., beau. furn. SLPG RMS., $12 WEEK AND UP. Comp. hotel serv., nr. Linc. Pk. golf course. 15 min. to loop; bus, surface at door. Bittersweet 3100.

HOTEL SHORE CREST

WRIGHTWOOD AT PINE GROVE. SPECIAL SUMMER RATES.

Enjoy cool breezes from our roof garden overlooking Lincoln Park and lake; golfing, swimming and bridle paths at our door. Kitchenette apts. or rooms with bath; your Kitchenette apts. or rooms with bath; your choice of in-a-door or regular beds. Excellent cafe. Table d'hote or a la carte. Div. 4800.

FULLERTON PLAZA HOTEL

420 FULLERTON-PKWY.

Ideal Home Atmosphere the year round. Overlooking Lincoln Park. 1-2-3 rm. modern kitchenette apts. $75-$150; complete service. Also hotel rooms. All transportation; 12 minutes to Loop. Diversey 5610.

NEW PAXTON HOTEL

1432 N. LA SALLE-ST.

On the near North Side; close to lake and park; 10 minutes to loop; beautifully furn. rms., each with complete bath. Summer rates $9 up week. Daily, $2 single, $3 double.

A DELIGHTFUL PLACE TO LIVE—

THE MONTEREY.

4300 N. on Clarendon. Bittersweet 2304. 2-3-4 room apartments. Hotel rooms. A VERY SPECIAL SUB LEASE AVAILABLE

HOTEL CARLING.

1512 N. LA SALLE. 5 MIN. TO LOOP. 175 rooms, all with tub or shower. WEEKLY, $8 UP; DAILY, $2 UP.

Catering to homelike people. Mohawk 1200.

HAWTHORNE ARMS.

100 ROOMS. 100 BATHS. 20 min. to loop. 20 seconds to lake. 3434 BROADWAY.

HOTELS.

THE GRAEMERE

OVERLOOKING GARFIELD PARK.

AVAILABLE FOR FALL OCCUPANCY. 1-3 Room Apartments with Kitchenette Arrangement, Hotel Rooms. COMPLETE HOTEL SERVICE.

Excellent Transportation. 3400 Washington-blvd. Van Buren 7600.

THE EMBASSY

1 Block from Lincoln Park and Lake. TWO ROOM HOTEL SUITES. $90 TO $150. 3 AND 4 ROOM APARTMENTS. $125 TO $300.

All rooms are large and attractively furnished. Full Hotel Service. DIVERSEY-PKWY AT PINE GROVE. DIVERSEY 4440.

THE CHURCHILL

WE HAVE OPEN FOR FALL LEASING:

1-2 Room Apartments.....$650
2-3 Room Apartments.....$300-$350
3-4 Room Apartments.....$150-$185

TRY STAND COMPARISON.

The Churchill is known as the "Town House" of Chicago Society and offers to our guests the very best in Hotel Service. Our clientele is select.

Within walking distance of Loop, Park and Beach. 1255 N. State-st. Whitehall 5000.

SPEND AUGUST IN THE SUBURBS AT THE HOMELIKE Kenilworth Inn

315 CUMNOR-RD. Tel. Kenilworth 4191.

European Plan. Gentiles.

A Few Single or Double Rooms Now Available.

RATES UPON APPLICATION.

2 blocks from Northwestern Station and the North Shore Electric.

NR. LAKE and BEACH

HOTEL EASTGATE

ONTARIO AND ST. CLAIR.

Location—Just a block to Michigan-av. Close to the lake, Lincoln Park, golf, tennis, beaches, bridle paths, etc. You will be in the center of Chicago's most interesting neighborhood—the Near North Side.

Homelike rooms for as low as $60 a month. Every room has connecting bath. Furniture and decorations are attractive. The Eastgate has one of Chicago's most beautiful lobbies. Plenty of free parking space.

Beautiful dining room in connection. Here you will meet refined, cultured people. Breakfast 35c, 50c and 60c. Luncheon 55c and 65c. Best $1.00 dinner in Chicago.

Let us tell you more about this ideal hotel. Phone Superior 3580.

JUST A WHISPER FROM THE LOOP. "Walk to Work."

WHITEHALL

Apartment Hotel Homes, 105 E. Delaware-pl.

A few choice apartments available for immediate occupancy.

1-6 ROOMS.

Beautifully furnished, with complete hotel services.

$120 PER MONTH UP. TELEPHONE WHITEHALL 6300.

THE PARK LANE

CHICAGO'S SMARTEST APARTMENT HOTEL.

FACING THE LAKE AND LINCOLN PARK. SHERIDAN-RD., AT SURF-ST.

Spacious apartment suites, full kitchenettes and abundant closet space; luxuriously finished.

A few desirable apartments available for immediate occupancy. Reservations now being received for fall leases.

Rates $100 to $300 per month. TELEPHONE BITTERSWEET 3800.

Cambridge Apt. Hotel

530 Diversey-parkway.

PHONE LAKE VIEW 6401 FOR APPT. Luxuriously furnished 1, 2 and 3 room suites; mechanical refrigeration; tile baths with showers and other modern features.

$65 AND UP.

Also single rooms with bath. Rese. rates. Location and transportation have no equal. Garage in connection. Ample parking space. Just a few steps from beautiful Lincoln Park and the lake.

"YOU WILL NOT BE DISAPPOINTED AFTER INSPECTING THE CAMBRIDGE."

Allerton House

RCA Radio in Every Rm.

SELECTION OF STATIONS; RADIO PROOF WALLS; OFFICIAL ALUMNI RESIDENCE OF 88 COLLEGES; 4 WOMEN'S FLOORS. RATES, $12.50 TO $20 WEEKLY.

701 N. MICHIGAN-AV.

1,000 ROOMS. MOVE IN TODAY.

Enjoy Home Comforts at

HOTEL LINWOOD

1812 WASHINGTON-BL.

ALL OUTSIDE ROOMS with private bath and shower; convenient to bus, L and surface line; 6 minutes to the loop; rate, $2 day, permanent as low as $10 week. Seeley 2770.

MELROSE APT. HOTEL

Exquisitely furnished apartments, ideal arrangements, large, airy apts., 1 to 6 rooms, with kitchenette, extra in-a-door beds, mech. refrig. and ventilation; comp. hotel serv.; priv. and pub. schools; Belmont harbor; Lincoln Park golf course within 1 blk.

451 MELROSE. BUCKINGHAM 1200.

ON THE LAKE.

SHELDRAKE HOTEL

Nine story fireproof furnished kitchenette apts., $80 mo.; $18 wk.

Hotel room with bath, $12.50 wk.; $2 day. Bus at door. Convenient to street car and "L" Exp.

Coffee Shop. Parking space. 4518 Clarendon-av. Longbeach 8600.

HOTEL NORTHMERE

4943 Kenmore. L. B. 4234.

ALL OUTSIDE ROOMS. LIGHT, AIRY, NEWLY DECO. ROOMS. EVERY ROOM WITH BATH OR SHOWER. HOTEL SERVICE. ALL TRANS. RATES: $8 UP SINGLE, $10 DOUBLE.

CLARENDON-AV., 4128.

Lakeshire Hotel

85 rooms, all with private baths and showers, $2.50 up; bus, L surface. Bittersweet 3900.

PARKER ARMS

4350-52 MALDEN-ST.

Attractively furn. rms.; 2 min. to Wilson L exp., bus at door; priv. shower bath, twin beds, $6 to $20 week. West of Broadway. Near Wilson-av.

THE WEDGEWOOD.

ROOMS, $11-$18; SUITES, $20-$35. WOODLAWN AT 64TH-ST. FAIR. 5800.

NEW MONT CLARE HOTEL

ALL RMS. PRIVATE BTH., $9 WK. UP. Beaut. furn.; at lake beach, 830 Montrose. BEAUTIFUL NEWLY FURNISHED, DOUble rms. and baths, $12.50 wk., $70 mo. 201 E. Delaware. Sup. 1480.

NEW BRYN MAWR HOTEL—NEW 5 RM BR. RESD Winthrop, nr. beach; $8 wk., $1.50 day up;

ROOMMATES.

ROOM—HOUSEKEEPING; COUPLE OR 2 people to share beaut. furn. 5 room apt. with mother and daughter; nr. all trans. $15 wk. or $50 month. 6428 Bosworth-av. Briargate 2224. STEELE.

REFINED BUS. LADY WISHES SAME TO share beaut. lge. rm., twin beds, adj. bath; $6 week; in widow's beaut. fur. high class cor. 2d apt.; real home; blk. lake, beach; see to appreciate. 5050 Sheridan. Sunny. 5445.

YNG. BUS. LADY WILL SHARE BEAU. 6 rm. apt. with same; piano, radio, Victrola; reas.; or rent bedrm.; consider marr. cpl.; 1 blk. Loyola L. Briargate 4573.

BUSINESS GIRL WILL SHARE BEAUTIful apartment with same; bus, L, surf. beach references exchanged. 5535 Kenmore, 3F. Edge. 6232, Sunday or evenings.

BUSINESS GIRL WILL SHARE WITH SAME beautiful 4 room apartment, near Thorndale L. Edgewater 6264.

GIRL, CONGENIAL; RENT WITH SAME 2 rm. kit. apt.; $8.50. Address S K 357, Tribune.

LADY WILL SHARE 4 RM. APT. WITH 1 or 2 bus. women on Midway; best trans. 119 E. 60th-st. Apt. 2-S.

WTD.—BUS. GIRL SH. LOVELY 6 R. APT. home with same; nr. N. S., off Drive; 15 min. Loop; $6.50. Phone Lincoln 6396.

YOUNG MAN WANTS SAME TO SHARE beau. fur. apt.; piano, radio; near bch.; excel. trans. 3727 Sunnyside 9885.

CLEAN CUT BUS. GIRL TO SHARE COZY fur. apt. with same; $7.50 wk. ea. Apt. 20. 5412 Ferdinand. Call 4:30 to 7. Cent.-av. La Sa.

BUS. GIRL SHR. MOD. APT. WITH SAME; radio, new twin beds, 2 lg. closets; nr. beach; ex. trans., $6.50 wk. Hollyw. 2674.

CONGENIAL YOUNG LADY DESIRES SAME to share exclusive 3 rm. apt. nr. Drake; ref. Whitehall 5100, Apt. 10-C.

LADY WILL SHARE HOTEL ROOM WITH bath with another girl who is honest and genial. Rm. 412. Longbeach 0600.

WOMAN SHARE SM. NICE ARRANGED apt., S. Pk., new bldg., nice linens, silver, furn.; reas. Briargate 5155.

LADY WILL SHARE 4 ROOM APT. WITH married cpl. or 2 girls; reas. Ph. Radcliffe 0336. 7109 Champlain-av. Giles.

COSY, BUS. GIRL SHARE IDEAL 2 RM. apt. with same; separate beds; radio, piano; all trans.; nr. lake. Ardmore 10223.

WANTED—CONGENIAL BUS. GIRL TO SH. mod. apt. with girl; new bldg.; twin beds; all trans; rt. $30. Call Sheld. 2585 wk. eves.

YOUNG MAN, PROTESTANT, HAS ROOM to share with same; near Hyde Pk.-blvd.; $5.00. Address C 402, Tribune.

2 SISTERS WILL SHARE NEWLY DEC. light apt., near lake, bus, L, with lady empl. 814 Lakeside 3d. Sunny. 3074.

BUSINESS GIRL SHARE WITH SAME. cpl. or business man, 5 rm. apt.; good west side loc.; reas. Van Buren 2756.

BUS. GIRL WILL SHARE COZY APT. WITH same. Address P 117, Tribune.

MAN WILL SHARE HIS APT. WITH SAME. Nr. Belden-Clark. Linc. 4014.

BUS. GIRL TO SHARE 2 RM. APT. WITH same; cheap rent. 943 E. 47th-st.

1 OR 2 GIRLS SHR. WITH SAME ATTR. 1st. apt.; real home; reas. Bitter. 2596.

MAN WILL SHARE 3 RM. APT.; BATH; with man. Apt. 15, 5463 Blackstone.

YOUNG MAN WANTS SAME SHARE APT. Ex. trans, Hall, 3639 Wilton. Bit. 7440.

BUS. GIRL SHR. APT. WITH SAME; $5 wk.; ref. ex. Rm. 101, 7715 S. Shore-dr.

GIRL WISHES SAME SH. APT. 5662-J Ridge. Bryn Mawr L. Hopkins.

LADY TO SHARE APT. 1 OR 2 GIRLS $5 ea. 1366 E. 54th-st. 2d Flat. 3543.

LADY WILL SHARE APT. WITH BUSINESS girls. Twin beds. Edge. 3617.

BUS. GIRL SHARE ATTR. APT. WITH same; ref. exch.; I. C. trans. Dor. 6786.

BUS. GIRL SH. 3 RM. APT. WITH SAME; reas. Call eves. 34 E. Division, 1st.

JEWISH YG. MAN SHRE. HIS RMS. SAME in Austin. Address F D 640, Tribune.

LADY SHR. APT. SAME OR RENT E. Piano, radio; N. S., "L" bus. Ard. 2235.

WANTED—BUSINESS GIRL TO SHARE 3 room apartment with same. Ardmore 2983.

TO RENT—HOUSES—SOUTH.

FREE RENT TO OCT. 1

5147 Cornell-av., 10 room house, 1 block I. C. station; low rent.

CALL A. HAZARD & CO. DORCHESTER 7800.

TO RENT—OR SELL AT LOW FIGURES, 1008 W. 105th-st., 6 rm., house. 10634 S. Aberdeen-st., 5 rm. house. 447 W. 121st-st., 4 rm. house. 14537 Seeley-av., 7 rm. brick house. McAULEY, Randolph 2050 or Briargate 8210.

TO RENT—3859-3861 LAKE PARK-AV., 2 houses of 26 rms. well arranged for rooming purposes; stm. ht.; all rms. off halls; view of lake; good transportation; reasonable rental. L. M. SMITH & BRO., 3947 Drexel. Drexel 4710.

TO RENT — ATTRACTIVE 8 RM. BRICK residence; between I. C. and U. of C.; oil heat; large sleeping porch; $100. Fair. 8480.

TO RENT—HOUSES—SOUTHWEST.

TO RENT—5 RM. COTTAGE; SLPG. PCH. piano, beau furn. $13 wk. 3629 W. 36-st.

TO RENT—SMALL BRK. BUNG.; 5 RMS. and slpg. pch.; $550. 6604 Oconto-av.

TO RENT—HOUSES—NORTH.

TO RENT—ARLINGTON-PL., ADJOINING corner Lake View-av., and Lincoln Park; attractive modern residence, 12 rms., 4 baths, large grounds.

TO RENT—N. DEARBORN-PKWY., N. W. cor. Burton-pl., modern home, 11 rms., 3 baths, hot water heat; light on all sides.

1153 N. DEARBORN-PKWY.; 13 rooms, 5 baths, oil heat. For business or fraternity house. Furniture for sale.

1351 N. STATE-ST. Modern, attractive 9 rooms, 3 baths, heat and hot water furnished by owner.

PAUL STEINBRECHER & CO., 7 S. Dearborn-st. Central 4985-6250.

Beautiful 9 Room House.

Newly decorated inside and out; 2 car garage; heat, light and water; wonderful transportation; walking distance to lake; very, attractive price to right party. 5317 Magnolia-av. N. Wilson L. bus.

TO RENT—1415 N. DEARBORN; 12 RMS., 4 baths; steam heat; modern, well adapted for fraternity.

PAUL STEINBRECHER & CO. Central 4985-6250. 7 S. Dearborn.

TO RENT—23 E. OHIO-ST., 8 ROOMING house; steam, elec., decorated, $75.

5838 GRANDAV., 7 rooms, $90.

OGDEN, SHELDON & CO., Franklin 7358.

TO RENT—8 ROOMS, 3 BATHS, EXTRA living room; steam heat; modern; Schiller-st. near drive. Lake View 6480.

TO RENT—843 BUCKINGHAM PL., 8 RM. hse., $65; stm. ht. incl., rear. Edg. 2204.

TO RENT—HOUSES—NORTHWEST.

TO RENT—LARGE RESIDENCE IN BEAU. Norwood Pk.; large grounds, fruit trees, shrubs; close to transp.; lease to April 30, 1931. Rent $60. CHAS. F. SCHNEIDER, 6141 Northwest-hgwy. Newcastle 1095.

5 ROOM HOUSE.

2 large porches and garage; rent $28. 4236 Newcastle. Kildare 0976.

TO RENT—5 ROOM BRICK BUNGALOW; sun porch; furnace heat; hot water; best transp. 4114 W. Bernard-st. Sept. 1 on.

TO RENT—5615 WILSON-AV. 7 rms., frame house, large rms., bldg. in good condition; 2 car garage; agent on prem.

TO RENT—HOUSES—WEST.

1419 ADAMS-ST.

Strictly up to date 14 large room residence, newly decorated, hot water heating system, gas and electric light, running water in four rooms; good for hotel, rooming house or hospital; long lease at a reasonable rent to good tenant. Lafourexx, 600 Blue Island-av. Monroe 3843.

TO RENT—18 RMS. ALL BUN. WATER; off hall; gd. loc. for men roomers. Rent only $75 mon. Inquire 3241 W. Madison.

TO RENT—ROOMING HOUSE; 10 ROOMS; $60. 24 N. Elizabeth. Normal 1112.

TO RENT—HOUSES—SUBURBAN.

TO RENT—OR SELL AT LOW FIGURES. Maywood 2010 and 2014 S. 6th-av., 6 rm. bungalows. 2031 S. 13th-av., 6 rms. 1241 S. 18th-av., 5 rms. 350 S. 22d-av., 6 rms. Villa Park, 100 N. Wisconsin, 242 N. Wisconsin, 4 rm. cottage, 205 N. Michigan, 5 rm. colonial. McAULEY, Randolph 2050 or Briargate 8210.

ONLY $42.50 PER MONTH.

Extra large 4 room bungalow in Western suburb, 2 blocks to new school and C. & N. W. sta.; 6 blocks to "L." Also 5 room bungalow for $45.00. Phone Mansfield 3773 today for appointment.

EVANSTON AND NORTH.

We give you personal service, not a list. A large selection of houses from $100 to $1,000 a month. Furnished and unfurnished. Three months to three years. HOKANSON & JENKS, INC., 513 Davis-st. Greenleaf 1617.

TO RENT—5 RM. BRICK AND STUCCO, H. w. heat; Oil-O-Matic burner; electric refrigeration; 2 baths; 2 porches; garage; 22 min. to loop; located on choicest street of the Lincolnwood district, Evanston. Price $175 per mo. Address G. B. 524, Tribune.

TO RENT—EVANSTON; 8 RM. BRICK, 5 bedrooms, 2 baths, breakfast nook, sun parlor, 2-c. gar., H. W. oil ht., dishwasher. Very unusual rental for 2 yr. lease. HILL & STONE, 1704 Linden-av. Wilmette 1645.

STUDIO-RESIDENCE.

In Oak Park. Most unique place in Chicago area. THOMAS, Phone Euclid 8150.

TO RENT—GLENCOE 6 ROOM HOUSE, 2 baths, 2 porches, unique location on lake; private beach and large grounds. $200 month. Wadsh. 1358 or Glencoe 449.

TO RENT—IN GOOD RESIDENTIAL SECtion of Highland Park, 7 rooms, 3 baths; new and very attractive; heated garage; $150 a month, including heating by owner. 917 S. St. Johns-av.

TO RENT—MAYWOOD, 9 RMS., 2 BATHS, 4 garages; H. W. ht.; near transp. and school. $1,575. Ph. Greenleaf 1406 or 4343.

TO RENT—HIGH GRADE NORTH SHORE Homes. Furnished and unfurnished. J. L. FLOYD CO., 110 S. Dearborn.

TO RENT—SIX ROOM HOUSE, GLENCOE; either furnished or unfurnished. Phone Mr. Longhead, Monday, at Wab. 1560.

TO RENT—524 PROVIDENT-AV. WINnetka 7 rm. house, porches, new, now $125; concession. Phone Kenilworth 2016.

TO RENT—FURN. NEW 5 RM BR. RESD Pk. Ridge, n. w. ht. $75 mo. Coh. 8290.

TO RENT—HOUSES—SUBURBAN.

LARGE 7 ROOM HOUSE

in beautiful Glen Ellyn. Ideal location, 2 blocks from station, 1&7 trains daily. Modern heated garage. Sun porch, 2 baths. All large rooms. Terms right to right party. Inquire 541 Phillips-av., Glen Ellyn.

TO RENT—HOUSES, EVANSTON TO HIGHland Park; $100 per mo. up; renting

TO RENT—APARTMENTS. SOUTH.

LOW RENTS
SO. SHORE-HYDE PK.
Possession Now

ALL APARTMENTS MODERN IN EVERY DETAIL, BEAUTIFULLY DECORATED, NEW ELECTRIC FIXTURES, NEW GAS RANGES, ETC.

3 ROOMS, $55.
2220 E. 79TH-ST.
New bldg., lge. light rms., in-a-dor.

4 ROOMS, $65.
5400 INGLESIDE-AV.
Cor. bldg., lge. light outside rms., sun par.; fine Hyde Pk. location.

4 ROOMS, $70.
7000 MERRILL-AV.
ELECTRIC REFRIGERATION.
Mod. cor. bldg., best part of So. Shore, large rms., sun par., nr. I. C.

4 ROOMS, $70-$80.
N. E. COR. CRANDON & 70TH-ST.
N. W. COR. CRANDON & 70TH-ST.
ELECTRIC REFRIGERATION.
Both high grade bldgs., all lge. light outside rms., sun par., screened slp. por., in-a-dor. 2 blks. I. C. sta. and bus line.

4 ROOMS, $85.
5450 CORNELL-AV.
ELECTRIC REFRIGERATION.
Very high class apt. in modern bldg., all lge. outside rms., new elec. fixtures, nr. I. C. sta., surf., bus line and Jackson Pk.

5 ROOMS, $75.
5400 INGLESIDE-AV.
Cor. bldg., lge. light outside rms., sun par., fine Hyde Pk. location.

5 RMS., DE LUXE.
7830 LUELLA-AV.
7843 PAXTON-AV.
Very high grade six apt. bldg.; extra lge. rms., living and dining rm. in front, front and rear sun rms., colored tile bath, special elec. fixtures, many other attractive features.

6 ROOMS, $70.
820 OAKWOOD-BLVD.
Choice apt., 1 blk. to lake, close to I. C., surf. L and bus line.

6 RMS., 2 BATHS, $115.
7821 PAXTON-AV., 2ND.
Large light rms., canvased walls, colored tile bath, spec. elec. fixtures, many other new features.

F. H. LANG & SON
1516 E. 67th-st. Mid. 6000.
OPEN SUNDAY, 1 TO 6 P. M.

AT THE LAKE
LAKE EDGE APARTMENTS

78th-st., ¼ blk. east of South Shore-dr.
7 STORY FIREPROOF BUILDING.
3, 4 AND 4½ ROOMS.
EX. TRANS., 1 TO BUS AND SURFACE.
DISTINCTION IN SOUTH SHORE.
EXCEPTIONALLY ATTRACTIVE. EVERY ROOM OVERLOOKING THE LAKE. RENT ALSO INCLUDE GAS, LIGHT & REFRIG. BEAUTIFUL LOBBY AND APPOINTMENTS.
UNUSUAL VALUES IN NEW BUILDING.
Owner and agent on premises.
CARROLL, SCHENDORF & BOENICKE, Inc.
2624 East 75th-st. So. Shore 1060.

4830 DREXEL-BLVD.
Best Rental Value in Chicago.
MOST BEAUTIFUL BLDG. IN HYDE PARK.
Every Apt. a Real Home.
ULTRA HIGH GRADE APTS. HAVING EVERY CONVENIENCE, TILE BATH-ROOMS, SHOWER BATHS, ENTIRELY DIFFERENT DECORATIONS, DECORATED STOVES AND REFRIGERATION.
2 RMS. AND KIT.....$57.50
3 RMS. AND KIT.....$72.50
4 LARGE ROOMS.....$82.50
Elec. Refrig. Furnished Free.
Apt. on Prem. Daily till 9 p. m., Sun. 3600.

A BEAUTIFUL HOME
6531 HARVARD.

Englewood's finest residential street.
Inspiring living room opening into sun parlor connected with dining room; breakfast room, butler's pantry, tile bath, and shower between 2 great Master bedrms., heated solarium, elec. refrig., maid's rm. with bath; 3d flr. in 5 flat bldg. with landscaped grounds about entire bldg.; steam heated garage; shown by appointment only.
JOHN M. McCLUN,
217 W. 63d-st. Wentworth 1844.

TO RENT—S. W. COR. 50TH-ST. AND DORCHESTER-AV.; 6-8 rms., $85 to $135.
5121 Dorchester-av. Fine 7 rm. apts.; 2 baths; sleep. porches; electric refrigeration.
1521 E. 54th-st. near Lake Park, 5 rms.; electric refrigeration; $97.50.
6346-50 Kenwood-av. Very fine 4 rm. apts. Electric refrigeration; $75.
Cor. 50th and Dorchester-av. 6 rms., $87.50 to $90.
1418 E. 67th-pl. 5 rms., $75.
4455 Oakwood-blvd., 6 rms., $60.
SCHMITT & WATT,
40 N. Dearborn-st. Randolph 1988.

NEW BUILDING.
3-4-5 ROOMS.
$52.50 TO $65.00.
APARTMENTS HAVE CEDAR CLOSETS, BEDROOMS WITH CROSS VENTILATION, FULLY EQUIPPED KITCHENETTES. ROOM PLACE TO I. C. EXPRESS.
6965 KIMBARK-AV.
DORCH. 7515.

AVAILABLE NOW
3 ROOMS, 424 W. 74TH-ST., near Stewart-av.; 2 blks. to R. I. and surface transportation; electric refrigeration.

4 ROOMS, 1119 E. 63D-ST. Cor. Greenwood-av.; near I. C. & bus and surface transportation; reasonable rent.
BARRETT BROS.,
9041 S. Ashland-av. Cedarcrest 1800.

REASONABLE RENTS.
6500 Dorchester, 2 rooms .....$ 42.50
1510 E. 62d, 4 rms. 40.00
1402 E. 63d, 4 rooms, 2 in-a-doors 45.00
1404 E. 63d, 4 rms. furnished 50.00
6124 S. 61st-pl., 7 rooms 55.00
6131 Woodlawn-av., 8 rooms 100.00
6200 Blackstone-av., 4 rms. Aug. 55.00
HYSON, DOPKINS & SONS. H. P. 1948.

2, 3, 4 AND 5 ROOMS.
7235-45 JEFFERY-AV.
Now offering three attractive apts. in this choice location; all apts. have lge. airy rms. and ample closet space; prices ranging from $50 to $65.
CARROLL, SCHENDORF & BOENICKE, Inc.
1959 E. 71st-st. FAIRFAX 6410.

TOWER COURT APTS.
6706-08 Constance-av., 2-3-4 rooms; free elec. refrig.; opp. Jackson Park, I. C. bus and surf. trans.; very reas. rents.
ARTHUR J. HOSS,
1615 E. 67th-st. MIDWAY 1300.

REASONABLE RENTS.
2 AND 3 RM. APTS.
$50 TO $60.
Attractively arranged apts. in modern bldg. with excellent transp. 7001 Rennet-av.
CARROLL, SCHENDORF & BOENICKE, INC.
1959 E. 71st-st. Fairfax 6410.

6901-11 MERRILL-AV.
Ultra modern 3, 4 and 5 rm. apts., in beautiful new bldg. Elec. refrig., every modern appointment; excellent transp.
HARRY SCHENDORF & BOENICKE,
1959 E. 71st-st. Fairfax 6410.

NEW BUILDING.
2, 3, and 4 rm. apts.; 1040-46 W. 87th-st.; free gas, light, and refrig.; tile baths; in-a-dor beds; Rock Island transportation, 20 minutes to Loop. Agent on premises.
ROSEN & MARTSON.

4-5-6 ROOMS.
7948 Wabash-av. Large, well arranged rms. Very low rental. Near schools and transportation. Agent on premises.

CANNOT BE EQUALLED.
Three blocks to I. C. station in new section. The very best 5 rm. apartment in Chgo. for $60. Address E P 156, Tribune.

S. W. Cor. 47th-Cottage Gr.
1 and 2 rm. apts.; all light; good transp.; rents as low as $35. See janitor at building or call State 8884.

4936 DREXEL.
Bus at door, 2 blks. to "L."
4 TO 5 ROOMS, $40 TO $120
NEW BUILDING. OAKLAND 4051.

7740 ESSEX-AV.
6 lrg. rms., 2 baths; elec. refrig.; lrg. pri. porch; bld. garage. South Shore 0925.

TO RENT—OPEN FOR INSPECTION, 7215 Rhodes-av., new de luxe apt.; now leasing; rent $55 to $80. Swanson & Co.

TO RENT—525 OAKWOOD-BLVD., 5 AND 6 rm. apts.; cor.; exc. trans.; bus, L. surf.; exc. to suit tenant. See jan. or Oak. 3140.

TO RENT—4 ROOMS, MOD. EN., HEAT; $45 per month. 6739 Prairie-av.

TO RENT—APARTMENTS. SOUTH.

NEW BUILDINGS
I. C. Electric Service

66TH-PL.-DORCHESTER
2-3-4 ROOMS.
FREE ELEC. REFRIGERATION.
1 BLOCK TO I. C.

7020-38 EAST END-AV.
3-4-5 ROOMS.
FREE ELEC. REFRIGERATION.
2 BLOCKS TO I. C.

6912 CLYDE-AV.
2-3 ROOMS.
FREE GAS AND LIGHT.
FREE ELEC. REFRIGERATION.
FLOORS CARPETED SOLIDLY.

8127-31 ELLIS-AV.
3-4 ROOMS.
FREE ELEC. REFRIGERATION.
2 BLOCKS TO I. C.

8236-44 MARYLAND
4 ROOMS.
FREE ELECTRIC REFRIGERATION.
2 BLOCKS TO I. C.

84TH-MARYLAND-AV.
4-5 ROOMS.
FREE ELEC. REFRIGERATION.
3 BLOCKS TO I. C.

FEATURING:
1. CANVAS WALLS.
2. TILE BATHS AND SHOWERS.
3. FREE ELECTRIC REFRIGERATION.
4. REASONABLE RENTALS.
5. CONCESSIONS.
6. AGENT ON PREMISES.
7. I. C. TRANSPORTATION.

GLATT & MOLNER
2610 S. Michigan. Cal. 3600.

SOUTH SHORE
6 ROOMS.
1522 E. 67TH-PL.—Sun parlor, elec. refrig.; Ill Cent., bus. and surf. trans. Rent only.....$100.00
1412 E. 68TH-ST.—Sun parl., screen. rear porch, elec. refriz.; best trans. Rent only.....$100.00
5 ROOMS.
2348 E. 70TH-PL., AT OGLESBY-AV.—S. P., screen. pch.; ¼ blk. from So. Shore dr.; Ill. Cent. and bus trans. Rent.....$ 85.00
7001 CLYDE-AV.—Cor. apt., sun par.; all outside rms.; close to schls., I. C. and shopping dist.; elec. refriz. Rent.....$ 90.00
7304 OGLESBY-AV.—S. P., elec. refriz.; best trans.; close to shopping district. Rent.....$ 85.00
2111 E. 70TH-ST., AT CLYDE-AV.—Sun par.; all outside rms.; elec. refriz.; close to I. C. and shopping district. Rent.....$ 72.50
2348 E. 70TH-PL., AT OGLESBY-AV.—Sun par.; lge. rms.; close to I. C. and bus trans. Rent..$ 70.00
6930 HARPER-AV.—Close to I. C. and surf. trans. Rent only...$ 55.00
3 ROOMS.
1737 E. 67TH-ST., AT RIDGELAND-AV.—Free elec. refriz.; opp. Jackson Pk.; I. C. bus and surf. trans. Rents.....$55 to $ 57.50
1747-49 E. 67TH-ST., AT CREGIER-AV.—Opp Jackson Pk.; close to shopping dist. I. C., bus and surf. trans. Rents..$52.50 to $ 55.00
2 ROOMS.
1635 E. 67TH-ST., AT CORNELL-AV.—Free elec. refriz.; lge. rms.; I. C. bus and surf. trans. Very reas. rents.

ARTHUR J. HOSS
1615 E. 67th-st. Mid. 1300.

Don't Sign a Lease
UNTIL YOU HAVE SEEN
THE AGENT
ON THE FOLLOWING BUILDINGS:
5218-28 Woodlawn-av.
5469-79 Everett-av.
78th and Phillips-av.
8040-58 Yates-av.
7645-53 East End-av.
8210-12 Vernon-av.
8343-53 Rhodes-av.
Agent on Premises.

WOODLAWN APTS.
4 rms., 438 E. 62d, 1st $60
4 rms., 6056 Harper-av., apt. 1W $65
4 rms., 1006 E. 65th-st., 1st $50
5 rms., 6054 Kenwood-av., 2d $75
5 rms., 1039 E. 65th-st., 2d $75
5 rms., 1004 E. 65th-st., 2d and 3d, $62.50
5 rms., 6054 Harper-av., apt 1N $76
5 rms., 6352 Kimbark-av. $67.50
5 rms., 6456 Ellis-av., 3d fl. $60
Harper-av. apts have elec. refrigeration.
R. C. RUSSELL & CO.,
6337 DORCHESTER. H. P. 2976.

4 ROOMS,
EXTRA IN-A-DOR BEDS.
Also regular bedrooms; excellent, large closets; paneled walls; living room; dining room separated by French doors. Built in tile and shower; white enamel kitchen cabinet and equipment. Poss. now and Oct. 1st.
6459 KENWOOD-AV.
[2 Blocks I. C. and "L."
Dorch. 7515.

DESIRABLE APARTMENTS.
5464 Everett-av., 7 rms. $150
5524 Everett-av., 7 rms. $140
5344 Greenwood-av., 7 rms. $85
1222 E. 54th-st., 5 rms. $75
1508 E. 52d-st., 4 rms. $70
1424 E. 55th-st., 6 rms. $60
CUNNINGHAM AGENCY.
1460 E. 55th-st. Hyde Park 0097.

Kitchenette Apartments,
$45 to $55.
$25-33 E. 52D-ST.
New bldg.; beautifully decorated; large, light rooms; in-a-dor bed; shower; immed. or Oct. 1st poss.; concession; see model apt. Agent on premises or Randolph 2046.

HYDE PARK.
SUPERB 5-6-7 ROOM APTS. DE LUXE.
Artistically distinctive; spacious sun parlors; large, luxurious living room; din. rm. in front; and 3 baths; beautiful, quiet residential surroundings; Frigidaire. N. cor. University-av. and 52d-st. Midw. 7370.

7340 COLES-AV.
5 large modern light rms., 2d flr., elec. refrig., front and rear porches, fenced yard, 2 blks. to So. Shore country club, 1 blk. to lake, I. C., bus, surf. cars; $100 month.

9208 S. LOOMIS-ST.
Attrac. 5-6 rm. apts., tile bath, brkfst. nook, elec. refrig., fireplace, bookcase, cedar closet, heated garage; concession; owner there Saturdays to 5; week days by appt. Mr. Short, Beverly 7070.

3-4-5 RMS., $50-$67.50.
7904 Michigan-av. Exceptionally large, light rms. Free gas. Near schools and transportation. Agent on premises.

PARK MANOR.
New building; 4 and 5 rms.; 1 blk. from N. Y. Central station. Loop 15 min. W. cor. 70th and Anthony. Free refrig. Ready Aug. 20th. Reas. rent. Concess. Reg. 3790.

SOUTH SHORE.
¼ blk. to I. C. sta., bus and surf. cars. 3 wonderful rooms. Fireproof. Frigidaire. Available now. 7201-19 Yates-av.

1-2 Rm. Apts. 72 Apt. Bldg.
4827 Lake Park-av., lge. liv. rm. nr. bath, kitchenette, dressing rm., refrig., gas, elec. free; fine home; complete; $45 to $65.

SUBLEASE.
$115 apt. for $100, 18 mos. lease; 5 lge. rms.; 2d fl.; elec. refrig., cedar closet; new bldg. 2308 E. 78th-st. South Shore 10408.

JEFFERY-AV., 7437.
6 light, airy rms.; Bryn Mawr I. C., surf., school; moderate rental.
ORCHID BATH, YELLOW KITCHEN, FRIGIDAIRE, GAS, I. C. trans. Russell, 8249 Drexel. Rad. 1552.

TO RENT—$45, LARGE LIGHT 2 RM. APT. 1 rm. apt., $32.50; in bldg. where exc. meals are served; Normal Pk., Rock Is., st. and I. 124 W. Marquette-rd. Went. 0438.

TO RENT—ULTRA MODERN SPAC. 5 RM. apt. new 6 flat bldg.; priv. porch, yard, orchid bath, yellow kitchen, Frigidaire, gar.; I. C. trans. Russell, 8249 Drexel. Rad. 1552.

TO RENT—5 ROOMS, MOD. EN., HEAT; $45 per month. 6739 Prairie-av.

TO RENT—APARTMENTS. SOUTH.

Frear Delaplaine Co.
5303 HYDE PARK-BLVD, HYDE PK. 7000. OPEN EVENINGS AND SUNDAYS.

11 ROOMS.
5300 Hyde Park-blvd., cor., 3 baths elec. refrig., elevator service..$375.00

10 ROOMS.
5329 Hyde Park-blvd., 3 baths, sun parlor 325.00

9 ROOMS.
5454 Everett, sun par., refrig. 230.00

8 ROOMS.
5455 Hyde Park-blvd., 3 baths, priv. porch 175.00
5330 Hyde Park-blvd., 2 baths, sun parlor 160.00
1104 E. 46th-st., 3 baths, elec. refg. 135.00

7 ROOMS.
5525 Everett-av., 2d, 3 baths, sun par., refrig., ½ blk. from park 240.00
5514 Hyde Park, 2 baths, sun par.. 175.00
1118 E. 46th-st., 3 baths, refrig.... 160.00

6 ROOMS.
1218 Madison Park, 3 baths, 2 sun parlors 300.00
5464 Hyde Park-blvd., 2 baths, sun parlor and garage, mod. dec.. 165.00
5485 Cornell-av., 2 baths, newly dec. 135.00
5640 Blackstone-av., 2 baths, refrig. 135.00
1411 E. 65th-pl., front and rear pch. 75.00
6243 Kenwood-av., decorate to suit.. 60.00
6061 Drexel-av., 2d corner 65.00

5 ROOMS.
5468 Cornell-av., attractive arrangement 140.00
732 Oakwood-blvd., nr. Drexel-blvd. 60.00
1321 E. Marquette-rd., modernized.... 65.00

4 ROOMS.
5421 Woodlawn-av., refrig., modern 75.00
5216 Cornell-av., 2d refrig..... 70.00
818 E. 56th-st., sun par., in-a-dor bed 65.00
910 E. 57th-st., near U. of C..... 50.00
6078 Kenwood-av., modernized 60.00
5618 Ellis-av., newly decorated 50.00

3 ROOMS.
5407 Cornell-av., sun par., refrig.. 78.00
5415 Woodlawn-av., free refrig 65.00
5202 Cornell-av., refrig., newly dec.. 65.00

2 ROOMS.
5423 Woodlawn-av., refrig., in-a-dor bed 57.50
5312 Kenwood-av., in-a-dor bed..... 50.00

Charles Ringer Company
THE RENT-DEX
Guide to South Shore Residences.

2 ROOMS.
7855 Escanaba-av. $55.00
7853 Colfax-av. 52.50
7027 Marquette-av. 50.00
7519-23 Coles-av. 50.00

3 ROOMS.
7846-50 Saginaw-av. .....$62.50-$65.00
7855 Escanaba-av. .....$62.50-$65.00
7517-25 Coles-av. .....$60.00-$62.50
8003 Colfax-av. $60.00
7451 Yates-av. .....$50.00-$55.00

4 ROOMS.
2911-15 E. 78th. .....$75.00 and $90.00
7801-03 Saginaw-av. .....$85.00-$87.50
7301-03 Bennett-av. .....$80.00-$87.50
7853 Colfax-av. $77.50
2404-10 E. 77th-st. $75.00
7525 Coles-av. $70.00
8156-58 Kinston-av. .....$67.50-$70.00

5 ROOMS.
2909-17 E. 78th. $115.00
7318-20 Ridgeland-av. .....$95.00-$110.00
7721-2344 Burnham-av. ..... $ 90.00
8017 Jeffery-av. ..... $ 87.50
7046-54 Essex-av. ..... $ 85.00
2514-16 E. 82d. .....$80.00-$ 82.50

6 ROOMS.
7311 Yates-av. $135.00
1746-48 E. 73d-pl. $125.00
8645 Phillips-av. ..... $ 95.00

7 ROOMS.
7843 Colfax-av. $150.00
To more efficiently serve you, we now have the Renting Salon at 2404 E. 75th-st.

JUST COMPLETED.
FOUR ROOMS
Free Refrigeration and gas; disappearing beds and dressing closet; corner bedrooms with cross ventilation; arched doorways; paneled ceilings; unique decorations.
633-35 Blackstone-av,
$67.50-$75.00
CARROLL, SCHENDORF & BOENICKE, INC.
1340 E. 63D-ST. DORCH. 7515.

7 ROOMS.
5219 Greenwood: 1st; 3 baths; detached bldg.; garage; $190.
5411 Hyde Park-blvd.: 1st; 3 baths; sun parlor; sleep. pch., elec. refriz.; $175.
5474 Hyde Park-blvd.: 1st, 3 baths; extra large, light rooms; elec. refriz.; $175.
5468 Hyde Park-blvd.: 1st; 2 baths; extra toilet and lavatory; elec. refrig.; $160.
CARROLL, SCHENDORF & BOENICKE.
1512 E. 53D-ST. DORCHESTER 6200.

6 ROOMS.
5526 Cornell-av., 1st; living and dining room in front; sun parlor; 2 bath; elec. refrigeration; $160.
5119 Kimbark-av., 1st-2d; 2 baths; extra large, light rooms; reasonable rent.
5211 Cornell-av., 1st; 2 baths; 2 private porches; near lake and park; $110.
5410 University-av.; extra large, light rooms; quiet residential neighborhood; $90.
CARROLL, SCHENDORF & BOENICKE.
1512 E. 53D-ST. DORCHESTER 6200.

4 AND 5 ROOMS.
5520-22 Cornell-av.; extra large, light rooms; private front and rear porch; elec. refrigeration; $75-$110.
5046-52 Blackstone-av.; large rooms; sun closet; circle; private porch; electric refrigeration; $77.50-$90.
CARROLL, SCHENDORF & BOENICKE.
1512 E. 53D-ST. DORCHESTER 6200.

3 ROOMS, $65-$72.50.
7722-32 JEFFERY-AV.—NEW BLDG.
Free elec. refrig., in-a-dor beds, canvased walls, Kitchenmaid cabinets. Agent on premises.
CARROLL, SCHENDORF & BOENICKE, Inc.
2624 E. 75th-st. South Shore 1060.

2 AND 3 ROOMS.
S. E. COR. 72D AND EXCHANGE-AV.
New bldg. having latest appointments. Each apt. has lge. light and airy rms. Elevator service, elec. refrig. Be sure and see these apts. before renting elsewhere. Price $55 to $70.
CARROLL, SCHENDORF & BOENICKE, Inc.
1959 E. 71st-st. Fairfax 6410.

8 ROOMS.
5312-18 Hyde Park-blvd., 1st-3d; 3 baths; living and dining room in front; free elec. refrigeration; $200-$225.
5480 Hyde Park-blvd., 3d; 3 baths; all south exposure; elec. refriger.. $200.
CARROLL, SCHENDORF & BOENICKE.
1512 E. 53D-ST. DORCHESTER 6200.

2, 3 AND 5 ROOMS.
Spacious, light and airy rms., having in-a-dor bd and regular bedrms.; free elec. refrig.; immediate possession; attractive rents; 6040-50 Merrill-av.
CARROLL, SCHENDORF & BOENICKE, Inc.
1959 E. 71st-st. Fairfax 6410.

KENWOOD.
4631-37 Lake Park-av. overlooking lake, 3-4-5 rm. modern apts.; each has 2 wall beds, lit. cabinets, deep sinks, Ill. Cen. Exp. and surface lines. A-1 janitor service; $50 to $67.50. See janitor or First Realty Co., 56 W. Washington. Cen. 5151.

4 AND 5 ROOMS, $85 AND UP.
7342-44 SOUTH SHORE-DR.
Elec. refrig., tile baths and showers, large, cheerful robms. Overlooking lake.
CARROLL, SCHENDORF & BOENICKE, Inc.
2624 E. 75th-st. South Shore 1060.

HYDE PARK BARGAINS.
CONCESSION TO OCT. 1.
1368 E. 53d, 6 lge., airy rms., 2 baths, cor. apts., all outs. rms.; lg. closets, $115.
5245 Kenwood, 1st, 4 rms., frt. pch., $75.
5237 Kenwood, 2d lg. rms., 2 baths, $100.

4 ROOMS, $65-$70.
Electric refrigeration; exceptionally large, light rooms; near U. of C.
5482-88 UNIVERSITY-AV.
Agent on premises or call Plaza 1620.

509-511 E. 60TH-ST.
Choice 6 room apts. overlooking the park, second and third floors, large, light rooms; reas. rent for October 1st. Apply 7200 South Shore-dr. Saginaw 9399.

S. E. Corner 72d and Merrill.
5 rooms $85.00
4 rooms 67.50
Close to I. C. station; ½ block to school. Frigidaire. In-a-dor bed in living room.

4 ROOMS DE LUXE.
One of the finest apts. in the vicinity, with everything luxurious. $85; available now. 8058 Luella-av. Jan. on prem. So. Shr. 5096.

TO RENT—4558 EVANS-AV.—FOR COLored; 5 rms., stm. ht., elec. light and bath; $50. See janitor, 750 E. 46th-st., or First Realty Co., 56 W. Washington-st. Cen. 5151.

TO RENT—4201 LAKE PARK-AV. $40-$75. 4-7 rms.; mod.; lake view; newly dec.; C. L. sur. L. M. Smith & Bro. Drexel 4710.

TO RENT—6 RMS., STOVE HEAT, ELEC. light, vicinity 63d Halsted-st., $35. Garage, $7. Triangle 10173. Midway 6313.

TO RENT—7 LG. LIGHT RMS., NEW; PR. C. exp., bus and surf. Midway 1089.

TO RENT—5124 UNIVERSITY, 2D-3D, 8 rms., 2 baths; very attr.; reas. Owner.

TO RENT—APARTMENTS. SOUTH.

1354 E. 48TH-ST.
8 ROOMS, 4 EXTRA LAVATORIES.
Move in now; completely modernized; Kenwood's best residential section; large and comfortable rooms; kegs 2nd apt.

4710-30 ELLIS-AV.
7 ROOMS, 3 BATHS, $125-$135.
Living, dining room and sun parlor across frt.; showers; electric refrig; balcony; block to bus or surface; conv. to I. C., office around corner.

4516 LAKE PARK-AV.
7 ROOMS, $90.
2 baths; spacious rooms; I. C., surf. and L trans.; exceptional value.

4757 INGLESIDE-AV.
6 ROOMS, 2 BATHS, $105.
Living, dining rm. and sun parlor across frt.; showers; large chambers; block to bus or surface; conv. to I. C. office around cor.
CARROLL, SCHENDORF & BOENICKE, INC.
953 E. 47TH-ST. KENWOOD 1610.

3-4 ROOMS, $47.50-$60.
8122-24 E. 46th-st., near Drexel-blvd., in-a-dor beds; some apts. with bedrooms; private front porches and sun parlors; bus, surface and L transp.; resident janitor.

3 ROOMS, $65.
3990 Ellis-av., 5 room efficiency, sun parlor, 2 in-a-dor beds; blk. to I. C., L, surface and bus; resident janitor.

3 ROOMS, $55.
3972 Ellis-av., 2 in-a-dor beds; living rm. separated by French doors; blk. to I. C., L and bus; resident janitor.

2-3-4 ROOMS, $47.50-$65.
827 E. 49th-st., nr. Drexel-blvd., in-a-dor beds; large bedrms., porches and sun parlors; ½ blk. to bus and surf. transportation.

1-2-3 RM. KITCHENETTES.
4730 DORCHESTER-AV.
½ block to I. C. express and surface lines; walking distance to parks and beaches; in-a-dor beds and sun parlor; $45 to $60. Owner says: fill up vacancies; no reasonable offer rejected. Resident janitor.

1-2 RM. KITCHENETTE.
4708 Ellis-av., $37.50 to $52.50. Electric refrig.; French doors divide 2 rm. apts.; large dressing closet; most comfortable living quarters; private balcony; office in bldg. or see janitor, 931 E. 47th-st. apt. 2-A.
CARROLL, SCHENDORF & BOENICKE, Inc.
953 E. 47th-st. Kenwood 1610.

NEW BUILDING
ROYCE APARTMENTS
3, 4, 5 ROOMS
46TH-ST. AT ELLIS-AV.
1017-23 E. 46TH-ST.
FEATURING,
FREE GAS,
GENERAL ELECTRIC REFRIG.
TILE BATHS, SHOWERS,
IN-A-DOR BEDS,
CELOTEX SOUNDPROOFING
EXQUISITE DECORATING,
CANVASSED WALLS,
RADIO OUTLETS,
PRIV. GARAGE AVAILABLE.
$75-$135
READY FOR OCCUPANCY SEPTEMBER 15TH.
CARROLL, SCHENDORF & BOENICKE, Inc.
Office one short block from bldg.
953 E. 47th-st. Kenwood 1610.

SEVILLE COURT APTS.
CLOSE I. C. EXP. AND SURFACE.
Now and Oct. 1, new 1-2-3-4 rm. apts. S. Shore's finest; free gas and refrig.; extra bed; large, light rms.; crystal flrs., etc.; $75-$85.
1704-10 E. 77TH-ST. AND
7650-52 EGGLESTON-AV.
Mod. 2-3-4 large, light rms., $47.50-$70; 1 bl. R. and surf., 5 rms., sleep. pch., with gar., $80. Agents at both bldgs.

2, 3, 4, AND 5 ROOM APTS.
$60 AND UP.
LAKESIDE TERRACE APTS.
7425 SOUTH SHORE-DR.
Built on the shores of Lake Michigan. Private bathing beach. Apts. exceptionally well arranged. As near soundproof and fireproof as expert workmanship can provide. 23 min. to loop by I. C. Bus at door.
Agent on premises.
CARROLL, SCHENDORF & BOENICKE, Inc.
2624 E. 75th-st. So. Shore 1060.

SOUTH SHORE TOWERS.
ACT QUICKLY! Two apartments with one bedroom and in-a-dor, $90. One with 2 bedrooms, on corner, $120. That's all.
FREE
gas, electricity, refrigeration [safe], window cleaning, and carpets.
7300 South Shore-dr., South Shore 9030.
THE ONLY UNFURNISHED BUILDING IN THE SOUTH SHORE WITH UNIFORMED ELEVATOR BOYS ON DUTY AT ALL TIMES.

4 ROOMS—A REAL HOME.
47 E. MARQUETTE-RD.
Exceptionally large, good layout; plentiful closet space with lights, linen closet, mirror doors, extra bed, side lights, elec. refrig.; good exposure; cor. bldg. with front and back yards. See Mr. Collins in bldg.
JOHN M. McCLUN.
217 W. 63d-st. Wentworth 1844.

LIVE ON LONGWOOD-DR.
3-4-5-6 RMS., 2 BATHS.
11119 Longwood-dr.; rentals $70 up; new bldg.; including free gas and refrig., parquet floors, fireplaces; colored tile with showers; built-in cabinets; chromium plated plumbing. Agent on premises, or phone Radcliffe 7100.

Beautiful 2½ Room Apts.
10627-33 HALE-AV.
¼ blk. from 107th-st. R. I. station, new building, large, light rms., electric refrigeration, canvased walls, roll-away beds.
RENTAL $47.50 TO $60.
DRAPER & KRAMER,
9109 ASHLAND. CEDARCREST 1800.

5120 HARPER-AV.
Choice 2-3 rms., unfurnished; free gas, light and safe refrigeration; 1 blk. L. bus, surface trans.; very moderate rent. Janitor on premises.
PAUL A. HAZARD & CO.,
5324 Lake Park. Dor. 7800.

Have You a Fall Lease?
Desirable tenants wanted for new 3 apt. bldg.; latest in fixtures and decorating; canvased walls; colored tile bath, showers; Frigidaire; 6 mod., large, airy rooms; $92.50.
OPEN DAILY, 9 A. M. TO 9 P. M.
JOHN R. O'CONNOR, South Shore 7300.

BARGAIN CO-OP APT.
If you are looking for a bargain in a 100% co-op. apt., we have several ranging from 4 to 6 rms. in bldgs. which have been operating from 2 to 6 yrs., which show a surplus. Call Johnston Bros. State 1727, for appt.

NEW BUILDING
5240 DREXEL-AV.
Ready for occupancy, 3, 4 and 5 room apts., with the very latest appointments; rents very reasonable. Agent on premises, or call Dorchester 1210.

4 AND 5 ROOMS, $75-$100.
7656-58 SAGINAW-AV.
NEW COR. BLDG. 5 rms., sun par., south exposure. Elec. refrig., sliding pchs., incinerator, built-in ironing bd. and breakfast table.
CARROLL, SCHENDORF & BOENICKE, Inc.
2624 E. 75th-st. South Shore 1060.

BEAUTIFUL 4 ROOM APTS.
New ice boxes; electrical refrigeration free; new enamel gas ranges; up-to-date decorations; two blocks from elevated and surface line transportation; two blocks from pleasure parks; rent $65 per month. See janitor on premises. 6101-03 Drexel-av.

3 ROOMS, $60-$65.
Electric Refrigeration.
4520-26 DREXEL-BLVD.
Agent on premises or call Plaza 1620.

3 ROOMS, SOUTH SHORE.
7110 Clyde-av., 3 large rms. and kitchenette; electric refrig.; inador bed; near I. C.; $67.50. Agent on premises.

SPECIAL BARGAINS—$50.
5235 Woodlawn-av., 4 large, light rooms; in-a-dor; ground floor; full windows.
HOWARD & ORR CO., 1455 E. 53d.

BEST IN CITY FOR MONEY.
N. E. cor. Ellis-62d; 3-5-6-7 rms., beaut. decor., new fixtures, choice location; near U. of C. bus, L. C. surf.; new rent.
HOWARD & ORR CO., 1455 E. 53d.

EXCLUSIVE MOD. 3 RM.
Kitchenette apt. in Hyde Park nr. I. C.; gas, light, elec. refrig. incl. in rent; electric elevator. Phone FAIRFAX 9492.

6 ROOMS—2 BATHS.
Living rm. 19x23; canvased walls; elec. refrig.; imm. poss.; nr. I. C. 7653 Yates-av.

TO RENT—4523 DREXEL-BLVD., BEAUT. sunny 2-3 rms., facing park; refrigeration furn.; unfurn.; reas. rent. Jr., Oak. 1418.

TO RENT—5 RMS., BARG., NR. L. OPP. park, 6264 Stony Island-av. Midway 4533.

TO RENT—6736 EVANS-AV. 2D FL., 4 RM. 2 s. porches, ex. trans. Tri. 10416.

TO RENT—DES. 2 RM. APT., LG. PCH. all mod. 33 W. 72d-st., 3d. Stew. 9795.

TO RENT—APARTMENTS. SOUTH.

SOUTH SHORE INVESTMENT CO.
2547 E. 75TH-ST. REGENT 3600.

1 AND 2 ROOMS.
7903 KINGSTON-AV. Exceptional large living room, in-a-dor beds, full dinette and kitchenette, canv. walls, tile baths, showers, large dress. closets, mechanical ventilation $50-$60; includes GAS, ELECTRICITY and REFRIGERATION. Agent on premises.

7853 ESSEX-AV.
Canvassed walls, exceptionally large rooms; $45-$57.50; includes GAS, ELECTRICITY and REFRIGERATION.

7503 YATES-AV.
Fireproof bldg., canvassed walls, tile baths, showers, special floors, near I. C.; $50, includes refrigeration.

3 ROOMS.
7800 ESSEX-AV. Large rooms, living room with in-a-dor bed, bedrooms, dinette and kitchenette, $55; includes refrigeration.

7503 YATES-AV.
Canvassed walls, tile bath, showers, special floors, large living rooms and bedrooms, exceptional closet space; $65; includes refrigeration.

7754 ESSEX-AV.
Living room with in-a-dor beds, bedroom, dinette and kitchenette; $65; includes refrigeration.

4 ROOMS.
2506 E. 78TH-ST. Canvassed walls, tile baths, showers, rubber tile kitchen floors, large closet, refrigeration; $95.

2444 E. 78TH-ST. Tile baths, showers, refrigeration; $72.50.

7802 ESSEX-AV. Arch doorways, in-a-dor beds, showers, refrigeration; $65-$75.

5 ROOMS.
7757-59 PHILLIPS-AV. Tile baths, showers, refrigeration. $95-$100.

2508 E. 78TH-ST. Canvassed walls, tile baths, showers, cedar closets, rubber tile kitchen floors, refrigeration, $115.

6 ROOMS.
7612 PHILLIPS-AV. Shower bath, refrigeration, $115; includes garage.

SEE THESE APTS.
BEFORE YOU DECIDE.
4 ROOMS, $62
1631-1639 E. 83D-ST.
Free electric refrigeration, in-a-dor bed, canvassed walls, large yard.

1248 E. 79TH-ST.
1-2 rm. kitchen. Free gas and electric refrig., 1 blk. I. C. $45 and $52.50.

7845-59 AVALON-AV.
4 rm. apt., 1 blk. I. C. $62.50 up.

1608 E. 82D.
4 rms. Free electric refrig., canvassed walls. Lino. in kitch., $62.50.

8317 DREXEL.
4 large rooms, near I. C. General Electric refrigeration and free gas, $75.

1547 E. 85TH-ST.
5 rms. Free electric refrigeration. Beaut. apartment; large rms., $75.

OPEN FOR INSPECTION.
A. R. HULT & CO

THE NEW
3260-3270 SHERIDAN ROAD

A seventeen story fireproof building directly fronting Belmont Yacht Harbor. Gorgeous marine and park view.

6 Rooms—3 Baths
5 Rooms—2 Baths
4 Rooms—1 Bath

Model Apartment by Watson & Boaler.

Spacious rooms, large galleries, arched doorways, parquet floors, numerous closets. Decorated to individual taste. General Electric refrigeration. Six-burner, three-oven ranges, within-a-drawer broiler.

Exclusive, high degree of service. Smartly uniformed attendant, doorman, etc.

REASONABLY PRICED

Garage in Bldg.
Immediate Occupancy

WIRTZ, HUBERT & LITTLE, INC.
Exclusive Managing Agents.
Phone Bittersweet 4700.

Lincoln Park Apts.

New 4, 5 and 6 Rooms.

2335 Com'onwealth

AT FULLERTON-PKWY.
Elevators and Elec. Refrig.
RENT $110 TO $200.
Possession at Once.

WILLOUGHBY & CO.
Agent on premises.
LINCOLN 3340.

1261 ARGYLE-ST.

1½ BLK. WEST OF BROADWAY
NEW BLDG.—READY SEPT. 1
High Grade 2-2½-3 Rm. Apts.
Every Apt. a Real Home.

IN-A-DOR BEDS, COLORED TILE BATHS, SHOWERS, DECORATED STOVES, REFRIGERATORS AND KITCHEN CABINETS, ARTISTIC DECORATIONS AND THE FINEST BRONZE LIGHTING FIXTURES.

ONLY $52.50 TO $75.00

Free Gas and Refrigeration.
Apt. on Prem. Daily till 9 p. m. Con. 3600.

RENT REDUCED TO $250

Easily worth $350.00. Without exaggeration one of the finest apts. on S. Shore. 8565 Pine Grove-av., one block from Sheridan-rd. Third apt. in 3 apt corner bldg. Unusually large, light rooms, canvased panelled walls, modern layout, electric refrig., 3 baths, one of them marble built-in shower. Apply to owner first apt. Phone Lake View 4105 or Randolph 5050.

NEW BUILDING

1 Block from Lake.
1412 CHASE-AV.

High class 2, 3 and 4 room apartments, 4 rooms with 2 bedrooms, 3s and 2s have extra roll-away beds; convenient bus, local and express lines; reasonable rental; see agent on premises or call Bittersweet 1644-5.

---

8 E. ELM-ST.

4 ROOMS, $80.
7 ROOM DUPLEX, $150.
Walking distance to loop, 1 block to lake. Apartments newly decorated and ready for immediate occupancy. Electric refrigeration.

GORDON & RAUSCH,
820 BELMONT. BITTERSWEET 1267.

---

735 JUNIOR-TERR.

NR. NEW OUTER DRIVE AT 4300 NORTH.
Unusually attr. 3 rm. kitchenette apts. in exclusive 3 story bldg., master size, liv. rm., bedrm., with spacious clothes and linen closets. Kitchen fully equipped. Gas, light and refrigeration.

3-4 ROOM APTS.

Bedroom and in-a-door, dining room, kitchenette, refrigeration, screened walks, showers, 2 blocks from L, steam and bus; quiet residential street; rent now; only a few vac. 4000-10 N. Paulina. Call Lake View 7072. Owner, Agent on premises.

---

5 ROOMS.

Strictly modern, beautifully decorated; owner with extensive travel reduced rental. October 1st will be immediate possession. 408 Briar, corner Sheridan-rd. 2d apartment. Buckingham 8316.

---

6 ROOM APT. GLENGYLE-PL.

AT LAKE, EAST OF SHERIDAN-RD.
6 ROOMS, 2 BATHS, S. PAR.

Elegant extra lge., tile shw., slp. pch. Beaut. mod. fce., paneled liv. rm. Longpch. 4688.;

---

5 RMS.—SUBLEASE.

3 sun parlors; mech. refrig.; shower; newly decorated; substantial saving. Open 2 to 4 today; 2d apt. 1439 Howard, or Sheridrake 1500.

NEW BUILDING.

1429 Thorndale, 4-5 rms., canvas wall, tile kit. and bath, linoleum, kit. floor, free elec. refr., 2 blk. Granville L sta., Broadway cars. Ready Sept. 1. See owner on prem.;

7601 SHERIDAN ROAD.

Corner apartment, 5 rooms, 2 baths; for 6 months or 1 year; reasonable. Telephone Owner, Agent on premises.

$70—A REAL BARGAIN.

6658-40 Lakewood, corner Loyola, modern high grade 4 rm. apt.; refrigeration; very reasonable. See janitor.

TO RENT—4 RM. APTS.: GENERAL ELEC. refrig.; rollaway beds; good trans. L. Broadway and Clark-st. cars, nr. Senn High school. 5824 Glenwood-av.; $65. Dearborn, GEO. G. NEWBURY & CO., R. S. Dearborn.

TO RENT—4447 RAVENSWOOD-AV., 2D floor, 4 rms., in brick bldg.; el. st. Stove heat; rental $45; possession now. G. H. GOTTSCHALK & CO. Franklin 0447.

TO RENT—$62.50 APARTMENT NOV. 1; FREE rent during vacating month; lovely view from every window; liv. r., porch, din. r., kit., terr. lawn, big trees. 4716 Beacon. Lon.8822.

TO RENT — 4531 WELLINGTON, 2D OR Broadway, 13x20 liv. rm., 2 bedrm., 2 windows each; large din. and kit.; free refrig. and gas; $100 pays to Nov. 1. See janitor.

3S-4S—$50 UP—LOYOLA L.

1333 N. Shore-av., high grade in-a-door, Gen. Elec. ref.; bus 1 blk. Rog. Pk. 1968.;

---

7 ROOMS.

2d apt.; 2 sun parlors; view of lake; Gen. Elec. refrig.; 2 baths. 915 Winona-av. Sheridan 8663.

1635-37 TOUHY-AV.—6 APT.

3 and 6 rms.; s. pl.; htd. sl. pch.; tile bath; shwr.; refrig.; 2 blks. Rog. Pk. 7370.

TO RENT—4043 WINTHROP-AV.: 7 RMS., off hall, newly decorated; best trans.; sliding concession. Edgewater 8878.

TO RENT—BEAUT. 4 RM. APT. 6705 LAKEwood-av., corner of Sheridan-rd.; near Loyola express. Reas. Longbeach 5040.

TO RENT — 5240 SHERIDAN-RD., 2-2½-3 room apartments; new 12 story building; ONLY $70, $72.50, $75.

TO RENT—BEAUTIFUL 4 RM. APT., EXT. insador. 1902 Winnemac-av. Reas. rent. See janitor, Longbeach 5040.

TO RENT—AIRY 2-3 R. APTS. $45 TO $55. reasonable rent, 45 Southport-av.

Quiet homes, right people, pos. now. 1653 Dakin, nr. Sheridan Well. 0168.;

TO RENT—5 RMS., 3 BEDS, GLZ. PCH. LOW rent; im. poss. 1434 Rascher, Sun. 2539, nr. Lake View 6480.

TO RENT—2 ROOMS, STEAM HEAT, $60. Good transportation. 823 Addison-st.

TO RENT—1332 BIRCHWOOD, OVERLOOK-ing lake; 5 large outside rms., sun par., big lake; $ large outside rms., sun par.

TO RENT—445 ST. JAMES-PL., nr. LINC. Pk., hi. el.; 3 rms and kitchnt. Sur., bus.;

TO RENT—BEAUT. NEW 2-3 RM. KIT. apts., $60-$70; Fris.; nr. bch. 7732 N. Ashland.

HOGAN & FARWELL

664 N. MICHIGAN-AV.
WHITEHALL 4560.

Secure our complete renting list of the best available NORTH SIDE apartment homes for rent and for sale.

Exclusive Agents.

2440 LAKE VIEW-AV.

4 to 8 Rooms

3400 SHERIDAN ROAD

11 Rooms—5 Baths
14 Room Bungalow

2600 LAKE VIEW-AV.

5 and 6 Rooms

400 DEMING-PL.

3 to 5 Rooms

20 EAST CEDAR-ST.

6 to 14 Rooms

Attractive Rentals

Representatives at Buildings.

---

431 OAKDALE

4-5-6-7 rooms.
Reasonable rental.
Excellent view.
Near park.
Cool and light.
Clean and quiet.
Agent on premises until 8 p. m. Lake View 5562.

McMENEMY & MARTIN
932 N. WRIGLEY BLDG.
WHITEHALL 6880.

3-4-5 ROOMS

10 MINUTES TO LOOP.
Large, light, sunny corner apts., new 22 story fireproof bldg., every modern convenience; mech. refrig., fireplaces, colored tile baths, large closets; 24 hours switchboard service; man operated high speed elev.; door and service man; special prices. Restricted tenancy. 215 E. Chestnut-st.

EDGEWATER COURTS, 5019-35 WINTHROP-AV.

Attractive 2, 3 and 4 rm. apts.; immaculately clean; equipped with every modern convenience; the most beautiful bldg. in this section; moderate rents; convenient to all transportation.

APPLY RESIDENCE MANAGER.
5022 WINTHROP-AV. LONGBEACH 9520.

---

4 and 5 Rooms—New Bldg.

1352-54 CARMEN-AV. (5100 NORTH).
Discriminating people who can afford an up to date apt. will do well to look these over; sep. shwr.; stalls with the 5 rms.; combination shwrs. and bath and in-a-door beds in the 4 rms.; tiled kitchen; also beau. English basement.

Ideal Kitchenette Apts.

NEAR SHERIDAN-RD. AND LAKE.
One and two room outside apts.; L. surface. Bus. transp.; stalls with the 5 rms.; I have been instructed to allow liberal concession if I rent these apts. today. Your opportunity. 936 Sunnyside-av. See janitor, IKE NEWMAN, at bldg.

$45 Up—3 to 6 Rooms, Ready.

4417 Clifton-av., 3-4 r., in-a-dor beds...$45 up
4883 Kenmore-av., 4-5 r., lrt. as day...$65 up
5061 Kenmore-av., 4-5-6 r., 2 baths...$70 up
806 Roscoe-st., 4 r., priv. bk. pchs....$60
Opportunity. 936 Sunnyside-av. See janitor. Janitors at all bldgs., and will show.

2-3 Rooms, $42.50-$52.50

Large, light, newly decorated. Elevated trans., 2 blocks. Except. values. See janitor on premises or call Dorchester 7515.

2617-25 BLAINE-PL.

Near Lawrence and Western-av.

1601-15 BERTEAU-AV.

4 rms.; electric refrigeration; newly decorated and ready for occupancy. $52.50.

GORDON & RAUSCH,
820 BELMONT. BITTERSWEET 1267.

TO RENT—LIGHT, CHEERFUL 2 AND 3 rm. apts., in new corner building.

$55 to $65.

Ice and gas free. Immediate possession. 4200 N. Ashland, N. W. Corner of Berteau. ARTHUR KRUGGEL & CO. Longbeach 5591.

---

920 OAKDALE.

Beautiful 4 rm. apartments with large bedrooms and in-a-dor bed. Electric refrigeration. 15 minutes to Loop. Remarkably low rent. Phone Longbeach 3600.

OVERLOOKING PARK.

2010 Foster-av., 3-4-5 rooms, cor. bldg.; large rooms, elec. refrig., immed. or Oct. 1 poss.; low rental; surface car cor., N. W. steam rd. Rav. L. Inquire office of bldg.

---

915 GLENGYLE-PL.

East of Sheridan, near Argyle L. sta. Newly decorated 1 & 3 rm. apts., furnished and unfurn.; beau. lobby, fireproof bldg. Apply office of bldg., or Sunnyside 2580.

3345 N. MARSHFIELD.

New high grade kitchenette apts.; gas, electric light, mechanical refrig. free; rent from $52.50. See janitor or call State 8884.

---

5 ROOMS, 2 BATHS.

Beautiful apt.; sip. porch; free Frigidaire; near "L"; express lake. Right price. Owner will show. 907 Sunnyside-av. Long. 2829.

$70—A REAL BARGAIN.

1004-26 Loyola, right at lake, attractive modern 4 rm. apts. See janitor, 1022 Loyola-av.

THE EBERHARDT.

Beau. 4 rm., cor. apts.; sun parlor; in-a-dor bed; lg. wardrobe; glazed-in priv. porch; all trans. 5100-10 Glenwood. Ard. 1891.

Facing Beautiful Park.

Rogers Pk.; classy 4-5 r. apts.; elec. ref.; wash. machine; tile bath, etc.; schools, bus at door. Office in bldg. 749 Irving Park-blvd. LAKE VIEW 7672.

ATTRACTIVE APTS.

AT ATTRACTIVE PRICES.
1629 Columbia, 2-3-4 rms.....$55-$60
1340 Lunt-av., 4-5 rms., elec. ref...$80-$95
1349 Greenleaf-av., 4 rms., el. refrig.$70-$75
1430 Farwell, 5 rms., elec. refrig.....$125
1350 Lunt-av., 4 rms., elec. refrig.$70-$75
1114 Columbia-av., 6 rms., 2 baths.$165-$175
W. F. CRANLEY & CO.,
6570 Sheridan-rd. Rogers Park 7100.

MODERN 4 RM. APTS.

Beautifully decorated, glazed woodwork, canvased and paneled dining rms., kitchen and bath in colors; large, light rms. in good transp.; very reasonable rent. See janitor, 5006-14 N. Hermitage-av.

A. HASTINGS & CO.,
4403 Sheridan-rd. Longbeach 4633.

TO RENT—4 RMS.; EXTRA LIGHT, AIRY corner apt., 19th floor; view of lake and city; new bldg.; all modern improvements. Party leaving for Europe Aug. 15. Furniture all new, used 2 mos. Will sell at ¼ price to reasonable tenant taking over lease. Apply 215 E. Chestnut-st.

5028 N. ASHLAND-AV.

S. E. COR. WINNEMAC-AV.
2 and 4 Room light apts., remodeled and decorated. Immed. occupancy. Reduced rentals. See Jan. VAN BOGAERT. 1521 Winnemac.

525-527 DEMING-PL.

Desirable 3 room apts., all outside rooms. Low rental. 2 porches. Blk. to Lincoln Pk. 15 min. to loop. Spacious rms. are large and light; every apt. has ex. in-a-dor bed; lots of closet rm. Rents very reasonable. See janitor, 2200 Rosemary.

QUINLAN & TYSON, Inc.,
40 N. Dearborn-st. Central 0227.

NEW 4 ROOMS.

2016 Greenleaf-av., east of Ridge. Every modern feature in this choice bldg.

SCHOENLANK & KIRSCHNER.
1505 Morse-av. Sheldrake 8820.

2-3-4 ROOMS.

Beaut. apt., N. E. cor. Thome and Hermitage; Mech. refrig., in-a-dor, showers, etc., $55 up. 1 blk. to C. & N. W. R. R., 2 blks. west of Clark-st. Shel. 8820.

---

2 Rooms, $70; 3 Rooms, $90.

New bldg., incl. gas., light, refrig., carpet, tile bath, large kitchenette. Open to 6 p. m.

TWO OPPORTUNITIES.

One 2 rm., $52.50; one 4 rm., $65; free gas; new bldg.; rent starts Oct. 1st. See Mr. Verhaeren, 1739 Jonquil-ter., or phone Rogers Park 6362.

1619 GRANVILLE-AV.

6 large rooms in 6 flat; 5 closets, separate shower, free elec. refrig.; good trans.; $120. Briargate 2791.

HIGH CLASS

3 and 4 rms., canvased walls, vapor ht., tile baths, best frig. air; 1 blk. bus, 2 blks. L; reas. rent. 4627 N. Paulina-st.

NEW AND BEST IN CITY.

4400 N. Ashland-av., 2-3-4 large, light rms. Kitchenette, dinette, in-a-dor, dressing rm. HOWARD & ORR CO. 1606 Montrose-av.

---

926 NEWPORT-AV.

2 Rooms; Free Gas; $40. Best Bargain North Side. Only Two Apts. Left. Phone Rog. Pk. 6363.

1109, 1235-41 No. Shore-av.

Mod. 6 r., newly dec.; elec. refrig.; nr. L, bus, lake; reas. rent. See agent on prem.

S. W. Cor. Ainslie-Winthrop.

4-5 room apartment; all rms. light; $55-$65; 1 blk. L. See janitor or call State 8884.

---

4 RMS., SUN PARLOR, $85.

GEN. ELEC. REFR. EXCELLENT TRANS. APPLY REND. 4458 BEACON-ST.

TO RENT—5 RMS. AND GLZD. SLPG. PCH.; ivory kitchen, real ice box; dainty, cool and bath in colors; large, light rms. in good transp.; very reasonable rent. See janitor. 5006-14 N. Hermitage-av.

A. HASTINGS & CO.,
4403 Sheridan-rd. Longbeach 4633.

TO RENT—4 RMS.; EXTRA LIGHT, AIRY corner apt., 19th floor; view of lake and city; new bldg.; all modern improvements. Party leaving for Europe Aug. 15. Furniture all new, used 2 mos. Will sell at ¼ price to reasonable tenant taking over lease. Apply 215 E. Chestnut-st.

5028 N. ASHLAND-AV.

S. E. COR. WINNEMAC-AV.
2 and 4 Room light apts., remodeled and decorated. Immed. occupancy. Reduced rentals. See Jan. VAN BOGAERT. 1521 Winnemac.

525-527 DEMING-PL.

Desirable 3 room apts., all outside rooms. Low rental. 2 porches. Blk. to Lincoln Pk. 15 min. to loop. Spacious rms. are large and light; every apt. has ex. in-a-dor bed; lots of closet rm. Rents very reasonable. See janitor, 2200 Rosemary.

QUINLAN & TYSON, Inc.,
40 N. Dearborn-st. Central 0227.

NEW 4 ROOMS.

2016 Greenleaf-av., east of Ridge. Every modern feature in this choice bldg.

SCHOENLANK & KIRSCHNER.
1505 Morse-av. Sheldrake 8820.

2-3-4 ROOMS.

Beaut. apt., N. E. cor. Thome and Hermitage; Mech. refrig., in-a-dor, showers, etc., $55 up. 1 blk. to C. & N. W. R. R., 2 blks. west of Clark-st. Shel. 8820.

---

2 Rooms, $70; 3 Rooms, $90.

New bldg., incl. gas., light, refrig., carpet, tile bath, large kitchenette. Open to 6 p. m.

TWO OPPORTUNITIES.

One 2 rm., $52.50; one 4 rm., $65; free gas; new bldg.; rent starts Oct. 1st. See Mr. Verhaeren, 1739 Jonquil-ter., or phone Rogers Park 6362.

1619 GRANVILLE-AV.

6 large rooms in 6 flat; 5 closets, separate shower, free elec. refrig.; good trans.; $120. Briargate 2791.

HIGH CLASS

3 and 4 rms., canvased walls, vapor ht., tile baths, best frig. air; 1 blk. bus, 2 blks. L; reas. rent. 4627 N. Paulina-st.

NEW AND BEST IN CITY.

4400 N. Ashland-av., 2-3-4 large, light rms. Kitchenette, dinette, in-a-dor, dressing rm. HOWARD & ORR CO. 1606 Montrose-av.

---

926 NEWPORT-AV.

2 Rooms; Free Gas; $40. Best Bargain North Side. Only Two Apts. Left. Phone Rog. Pk. 6363.

1109, 1235-41 No. Shore-av.

Mod. 6 r., newly dec.; elec. refrig.; nr. L, bus, lake; reas. rent. See agent on prem.

S. W. Cor. Ainslie-Winthrop.

4-5 room apartment; all rms. light; $55-$65; 1 blk. L. See janitor or call State 8884.

---

4 RMS., SUN PARLOR, $85.

GEN. ELEC. REFR. EXCELLENT TRANS. APPLY REND. 4458 BEACON-ST.

TO RENT—5 RMS. AND GLZD. SLPG. PCH.; ivory kitchen, real ice box; dainty, cool and bath in colors; large, light rms. in good transp.; very reasonable rent. See janitor. Sept. 5047 Winthrop-av. now.

NEW 1-2-3 RM. APTS.

FREE GAS LIGHT. REFRIGERATION. NOTHING FINER. 5727 WINTHROP.

---

542 SURF STREET.

2, 3 and 4 rm. apts., mech. refrig.; 1¼ blks. to lake and Lincoln Park. See Bauer.

TO RENT—3 R. COR. CLARK AND BERwyn, second apt., over 5 rms. dr. for doctor, dentist, etc. J. T. O'Connell, 11 S. La Salle. Randolph 1472.

TO RENT—5838 KENMORE-AV., 7 R., LGE. new floor, 2 baths, sun room; 3 trans., 4 schools. Longbeach 5040.

TO RENT—6 LGE., LGT. ROOMS; NEAR lake; Gen. Elec. refrig.; good trans. 5526 Eastwood-av. Longbeach 5082.

TO RENT—4905-15 GLENWOOD-AV., 2 AND 3 r. kit. apts.; quiet st.; best tran.; $50-60; rooms so good. Mr. Liscom, at bldg.

TO RENT—5-6 RM. APTS. 855 WINDSOR

TO RENT—APARTMENTS. NORTHWEST.

3, 4, and 5 Room Apts.
LOW RENTALS.
NEW BUILDINGS:
Milwaukee, corner Montrose-av.
Milwaukee, corner Agatite-av.
All modern conveniences, all outside rooms.
Close to C. & N. W. Station.
Ready September 1st.
Open for inspection now.
Agent on Premises.
MICHAEL FLICHT & CO.,
4361 Milwaukee-av.

4 AND 5 ROOMS
FURNISHED AND UNFURNISHED.
SPECIAL:—Beaut. corner 5 rms.; complete with household necessities, silver, linen, china, bedding and all; will also rent unfurnished; extra in-a-dor bed besides bedroom; shower bath; yards for children; bus, L, surface lines; convenient to schools, churches, theaters and economical shopping; values $60 and up.
Northway Hotel Office, 2781 Milwaukee-av.

4 ROOMS, $55
NEW BUILDING.
Extra in-a-dor bed., dressing closet, paneled walls, arched doorways, side-wall fixtures, new style decorations; unusually light and cheerful; will make any further reasonable inducement; immediate possession.
4007 WELLINGTON-AV.

Sincere Compliments
we receive about our 4 room apartments. The rooms are unusually large and tastefully decorated, 2 to 5 windows per room [all rooms facing the park], insure permanent air, light and beauty.
Rent $70 to $75, including gas, frigidaire and electric dish washer.
5086 N. SPRINGFIELD-AV.

Unusual Apartments
2-3-4-5 RM. APTS.
AS LOW AS $49 A MONTH.
Includes gas, refrig. and other new features; near shopping center; good transportation.
A. J. SCHORSCH & CO.
6089 Irving Park-blvd. Pallsade 7170.

IDEAL
IN EXERY RESPECT are these 3½ and 4 room apts.; just being completed, on a street like a garden yet close to splendid shopping district, Milwaukee and Lawrence-av., N. W. R. R. station; ultra-modern, artistic refrig. and gas fires. Garages. Gentiles. 5544 Leland-av.

SUNNYSIDE AND CENTRAL PARK-AV.
Beaut. Spanish Type
apts. in new bldg.; available now; modern and attractive; abundant closet space; low rental; gas free. Janitor on premises. 4505½ Park-av. Phone agent, N. Kedzie 0892 or State 8126. Stickler, Lake View 0892 or State 8126.

2-6 ROOM APARTMENTS, $45 AND $50 PER MO.
1st and 2d flats of a two brick apt. bldg. All light rooms. Garage. Nr. Grand and Crawford-av. car line. Reasonable rent. Immediate possession. Phone Mansfield 3779 today for appointment.

3, 4 AND 5 ROOMS, $50 TO $75.
N. W. COR. IRVING PK. AND KEYSTONE.
All large outside rms.; very desirable; excellent for immediate or Oct. 1st possession. Concession. Apply R. Aull, 4914 Keystone-av. Randolph 2048.

TO RENT—LARGE 6 ROOM APT. IN NEW high grade, octagon brick 2 flat; art glass windows, tile walls, shower, double drainboard sinks, Sanitas kitch.; sleeping pch.; 2 w. blks. from new subway; near new school; shopping trans. 5313 Drummond-pl., 2d floor, between Fullerton-Diversey. Irving 8607.

3122-3124 N. MASON-AV.
2d flr.—To Rent—Modern 5 room apartment; steam heat; glass in doors; beautifully paneled dining room; must be seen to be appreciated; newly decorated. Phone Spaulding 3366, or see tenant on 1st flr.

Come Out to Portage Park.
Get our proposition on 2 rm. kitch. apts.; all outside, except bathroom included in our rents; priced from $52.50 up; a few bedroom apts. at $70; gentiles; choice location on N. W. side. 4431 Belle Plaine. Pens. 5674.

REAL BARGAINS
in new steam heated apts.; 2 rms., $40; 3 rms., $45; 4 rms., $50. See one before selection before renting. Concession. Inquire 5008 Belmont.

4235-57 ADDISON-ST.
3-4 apts.; extra in-a-dor beds; showers; inlaid linoleum on kitch. floors; oven heat control; rent only $50-$60. Belmont 3211.

4407-09 N. KENNETH-AV.
2 and 3 rm. apts., large rms., in-a-dor beds, modern equipment; $40 and $50; liberal terms.

TO RENT—LARGE 3 AND 4 ROOM APTS. in new bldg. at Logan-sq. GAS AND ELEC. REFRIG. FURNISHED. Also in-a-dor bed. Reasonable rentals; good trans.
2946-48 N. ALBANY-AV. BELMONT 3211.

4416 LAWNDALE-AV.
4 large light and airy rooms; modern; excellent trans.; $65, plus concession. Sidney Frisch, Plaza 8288, or Central 2300.

4 Rm. Htd. Flat Bargain.
Good loc., 1st fl. cor.; elec. refrig., stm. ht. Best of service. Nr. Fullerton-Lecl.-Ave. $61.50. Ph. Mansfield 3848.

HIGH GRADE 4 RM. APT.
Lge., lt. rms., with slp. pch. and in-a-dor bed, bedrm., 13x13; gd. tran.; $72.50; must be seen to be apprec. 3918 N. Richmond-st.

1740 N. LONG-AV.
5 room apt.; inclosed porch; furn. heat; bookcases, etc.; $54.50; large apt., $6.
PHONE BERKSHIRE 2478.

CONCESSION—3-4-5 ROOMS.
Choice bldg.; good service; door bed; near school; reas.; gentiles. 5553 N. Spalding.

BEAUTIFUL 5 RM. APT.
Modern cor. bldg.; steam heat; good transp. Gar. Exc. value; $75. 5120 N. Laramie-av.

MODERN 3ROOM APT.
Light, airy, rollaway bed; free elec. refrig.; new building; $50. 5514 George-st.

2856 N. HARDING-AV.
4 rooms, furnace heat, $45. Agent on premises will show.

5 ROOM FLAT.
Up to date; hot water heat; $55; good trans. 4926 Kentucky-av. Kildare 2909.

SUBLEASE.
3 rm. kitch. apt.; reduced to $50; L. surf. 1 month's concession. Leaving city. Jun. 1331.

TO RENT—FOUNTAIN COURT APTS. 2 rms., $35; 3 rms., $40; 5 rms., $60. Modern apts., fronting private park; kit. & sta.; stm. ht. See janitor 2110 North-av.

TO RENT—LOGAN-SQ., 2541 N. SPAULDING-AV. 6 rms., stove ht. elec. light and bath, $65; 3 rooms, $40. First Realty Co., 56 W. Washington-st. Cen. 5151.

TO RENT—4 LGE. RMS.; BUFFET; FIREPLACE; bath; hot water heated; $57. Also 5 rms., $60. 3232 N. Kostner.

TO RENT—BEAU. 3 RM. APT. IDEAL FOR FF. couple. Stove ht. 3842 N. Harding-av. Irving 6335.

TO RENT—BASEMENT FLAT, 4 LARGE light rms.; steam ht.; h. water, gas range in; $40. 3486 N. Ridgeway-av.

TO RENT—2 DESIRABLE 2 AND 3 rm. apts., furn. or unfurn.; $47.50 up; gas free; 15 min. to loop. Apt. 4314 Irving Pk.

TO RENT—BEAUTIFUL, ALL MODERN apartment; 4 rms.; unusually low rent. Keystone 0553. Occupancy Oct. 1.

TO RENT—4 AND 6 RMS., STEAM HT.; modern, all conveniences, low rental, concession. 4432 N. Drake-av.

TO RENT—6406 WINDSOR-AV.—4 ROOM apartment; rollaway bed; modern; good location; near park. Kildare 6192.

TO RENT—2-3-4 ROOMS. 6 BLKS. FROM 2D floor; stove ht.; running hot water; $45; garage if preferred. 2943 Fullerton-av.

TO RENT—5466 HADDON-AV., MOD. 5 R. apts., 1st rms. elect. pch.; garage; reas. Columbus 4626.

TO RENT—APTS., $49, 3 RMS., $57, 4 rms., mo. contress. New bldg.; steam. 2210 N. Rockwell-st.

TO RENT—3811 N. LAWNDALE-AV., 2D apt., 6 rms., 4 p., elec. pch. h. w. ht.; 3 surf., 2 bus lines and C. & N. W. Dr. 5478.

TO RENT—5242 NEVADA, 5 RM. FLAT, 1st floor; hot water heat; 1st class new brick building.

TO RENT—5 ROOMS, NEW BUILDING, $45. Ph. Mansfield 3848.

TO RENT—CHOICE 4 RM. APT. NR. KIMball L.; $50; gentiles. 2309 Ainslie-st.

TO RENT—3 R. APT., UNFURN. OR FURN. See janitor, 2642 N. Kilpatrick.

TO RENT—APARTMENTS. WEST.

Free Rent Till Oct. 1
2 Room Kitchenettes
$50 TO $60.
MECHANICAL REFRIGERATION.
Strictly modern; near Sheridan-rd. and lake. White tile bathrooms with tub and shower; rollaway beds; large closets; bus line to door; near Howard L ex.; privately owned park and playground; fenced in under lock and key, for use of tenants. 7600 Greenview.

NEW BUILDINGS.
5433-39 Winthrop-av.
5940-50 Winthrop-av.
4715-21 N. Winchester-av.
5040-50 Glenwood-av.
6420-24 Greenview-av.
3507 Pine Grove-av.
823 Forest-av., Evanston.
1236-38 Carmen-av.

2-3-4 and 5 room apts., bedrm. and in-a-dor beds, refrigeration, built-in tubs and showers.
O'DONNELL & CO. Longbeach 1558.

158 N. CENTRAL-AV.
2 and 3 room apts., furn. or unfurn. Hotel type bldg. Elev. serv. Gas, light and elec. refrig. included in rental. 2 blocks to all kinds of transp. $62.50 up.
F. A. HILL & CO., INC.,
5436 W. Lake-st. Aus. 0131, Eucl. 133.

215 N. CENTRAL-AV.
2 room apts., furn. or unfurn. Hotel type bldg. Gas, light included in rental. All floors carpeted; excellent trans. $55 up.
F. A. HILL & CO., INC.,
5436 W. Lake-st. Aus. 0131, Eucl. 133.

4620 JACKSON-BLVD.
5 large light airy rooms, glazed in porch, modern, garages in rear; excellent trans.; $80 plus concession. Sidney Frisch, Plaza 8288, or Central 2300.

TO RENT—COZY 3 RM. APTS. ALSO ENG. basement, all front on st.; rear view, 1 blk. shady trees and well kept lawns; all outside rms.; liv. rm., bedrm., kitch., dinette; shower, baths; lots closets; free electric refrig.; conv. bus, L, surface. 125 N. LE CLAIRE.

1117 S. AUSTIN-BLVD.
Beau. 6 rm. apt. bldg. just completed; Craftex walls, Frigidaire, tile bath; excel. trans. Open Sat. and Sun. Har. 8246.

2-4 ROOM APTS.
One of the most convenient locations in Austin; reasonable rent. MR. MOSELE, 4815 W. Monroe-st.

SUBLEASE
6 rooms, 2d floor; furnace heat; close to schools and transportation; newly decorated. MANSFIELD 6955.

NEW BLDG., READY AUG. 1
1925-33 S. Harding-av., 3 and 4 rooms; free refrig.; 1 blk. to Mod. L. sta. Draw. Ogden, 2250 surf. cars; genilles. Apt. on prem.

LOW RENT.
6 rms., stove heat, newly dec., 1 blk. from L. sta., $45. 3553 Ogden-av. Call ROCKWELL 1966 for key.

TO RENT—STEAM HEAT—
3 rooms, $30-32.50, $35.
4 rooms, $42.50; 5, $50.
6 rooms, $60; 6 rms., 2 baths, $65.
See janitor, 613 S. Ladin-st.

TO RENT—237 N. LATROBE (5300 W.)—4 rm. apt.; large, light and airy; 5 closets, bedroom and in-a-dor bed; newly decorated and refinished; close to all transp.; reas.

TO RENT—5 ROOM CORNER APT., ALSO a 4 rm. apt.; all outside rms., elec. refrig. Convenient to all transp. S. W. cor. West End and Leamington-avs.

5000 WEST END-AV.
Choice 2 room and kitchenette apartments. Moderate rent.

TO RENT—NEW BUILDING; 5 LARGE rms.; elec. refrig., steam ht.; colonial fireplaces. Poss. Sept. 1. Ph. Austin 5233 or Belmont 1202. 5066 W. Quincy.

TO RENT—4753 MAYPOLE-AV., 3D, HIGH grade 2 rm. apt. in mod. bldg.; in-a-dor bed, etc.; rental $50 and $65. See janitor or G. H. GOTTSCHALK & CO. Franklin 5448.

TO RENT—3 RM. KIT. APT., OPP. PARK; very light; wall bed. 3443 W. Madison-st. See janitor.

TO RENT—MODERN 5-6 RM. STM. HTD. apts.; n. w. cor. Monroe and Kedzie; $50, $60; See janitor or phone Kedzie 0215.

TO RENT—GLADYS-AV., 4848, W.; 1-4, $50; 1-5 $52.50; shower baths, steam heat; Gentiles. Call Sunday.

TO RENT—5 ROOM APARTMENT, SUN parlor and sleeping porch. 4941 West End-av. Columbus 5446.

TO RENT—4 RMS., LG. LGT. AIRY LIV rm., 17x21; best bus. L. surf. trans.; crystal sta., Gr. wind.; janitor; rent reas. 4701½ Maple, Columbus 4994.

3225 Van Buren-st.
5 ROOMS, 1ST FLOOR.
HOT WATER HEAT.
TO RENT—5 RMS.; STOVE; LGE. YD. AND pch.; near Columbus Pk.; newly decorated; $45. 116 S. Central. Austin 0190.

TO RENT—8 ROOM MODERN APTS., NEW dec.; double plumbing; 4 bedrooms; rent $75-$80 mo.; concession. 2852 Washington.

TO RENT—4 RMS., IN-A-DOOR BED, REfrig.; new decorations; co-op bldg. Gentiles; immed. possession. Columbus 5478.

TO RENT—TWO 5 RM. MOD. APTS., 3540 Monroe-st., at Garfield part; 3d, $85; 4th, $90. Key at owner, on prem. V. B. 0248.

TO RENT—2-3-4 R. UNFURN.; 3 R. FUR., priv. apts.; sun par.; in-a-dor, bedrm.; 1 bl. L.; reas. rt. 246 N. Central ist. Cooper.

TO RENT—BEAUTY. FURN. LIVING ROOM, bed room, kitchen, sleeping porch, bath, suit. 4; $18 week, 4329 West End-av.

TO RENT—8 LRG. RMS., STM. HT., NEWLY dec'd; suit. rooming house; rent $70-$75; concess. Seeley 7208.

TO RENT—VERY MOD. 3-4-5 RM. APTS. 3402 W. Monroe, cor. Homan; 4 way trans. Ked. 8233 [owner on 2d floor].

TO RENT—6 LARGE ROOMS AND SLEEPing porch; good trans.; immediate possession. Edgewater 5095. 5427 Wayne-av.

TO RENT—322 S. HAMLIN-AVE., BEAUT. flat; 4 r. apt., 2d, $70; 3 r. apt., English basement apt., $55. Apply janitor.

TO RENT—LARGE LIGHT 4 RMS., 1ST beau. dec.; new features; low rent; nr. 12 Cor. Lawrence. 4801 N. Irving-av. Long. 3837.

TO RENT—4 LRG. RMS., NOW VACANT; free Frigidaire; concession to reliable people. Rogers Park 9790.

TO RENT—3 RMS., MOD. STEAM HEATed. 2210 Campbell Pk. Ph. Seeley 2140.

TO RENT—APART'S—SUBURBAN. NORTH.

3 and 4 ROOMS—EVANSTON.
731-9 HINMAN-AV.
Large, airy, cheerful apartments of 3 and 4 rooms, elec. refrigeration, in-a-dor bed for the extra guests. Within 2 blocks to steam and L transportation, schools, shopping district, etc. Close to lake and beautiful park. Rentals $65 to $70.
QUINLAN & TYSON, INC.
1871 Sherman-av. Rogers Park 8617.

NORMAN APTS.
522-28 LEE-ST., EVANSTON.
Attractive 2, 3 and 4 room apts., in-a-dor beds, elec. refrig. if desired; ivory woodwork; modern throughout; very reasonable rent, $60 up. Agent on premises.
SMART & GOLEE, INC.,
1564 SHERMAN-AV. ROGERS PARK 0272.

CHARMING
3 Rooms on Hinman-av.
Evanston; large, light, with 4 rooms efficiency; sleeping porch, in-a-dor bed; large dining room; wood burning fireplaces; best transportation; modern rental. See janitor at 624 Judson-av., or Ph. University 4905.

A REAL HOME.
4 ROOM APARTMENT.
in beautiful residential EVANSTON; large, light rooms; wood burning fireplace; electric refrigeration; moderate rentals; close to transportation. 628 JUDSON-AV. See janitor or phone UNIVERSITY 4905.

Choice Evanston Location.
Bargain; sublease at reduction comfortable 4 room apt., 5 rm. efficiency; kitchenette; electric refrigeration; wood burning fireplace; excellent transportation from Davis-st. Lease expires October, 1930. Immediate possession. August rent free. Allover carpet now on floor offered at bargain to renter. Phone Wilmette 1080 for showing.

STONEGATE TERRACE.
Evanston, finest 5 and 6 room apts., unusually large rooms, 2 tile baths, showers, cany walls; gar. acc.; nr. lake and transp. Agent on premises.
JOHN F. HAHN, INC.,
1617 Sherman-av., Evanston.
Rogers Park 5116. Greenleaf 2700.

STONELEIGH CASTLE.
See these desirable five room apts. Two tile baths, canvassed walls, nr. lake and trans. Agent on premises.
JOHN F. HAHN, INC.,
1617 Sherman-av., Evanston.
Rogers Park 5116. Greenleaf 2700.

5 ROOM APARTMENT.
945 Judson-av., Evanston; sun parlor; convenient to schools, churches, and transportation. Vacant. See janitor on prem.
O. P. CURRAN JR. 4621 BROADWAY.

4 RMS., $60; 5 RMS., $75.
906 Kebs-pl., Evanston; mod. apts.; newly dec.; 2 r. trans. Gd. loc. serv. Big yard and pch. WORSEK. State 5112 or see janitor.

4, 5, 6 Rm. De Luxe Apts.
at 930 JUDSON-AV., Evanston. Next to ABBEY GARTH Bldg. Possession NOW or October 1st. Rent ATTRACTIVE. Inspect TODAY or call OWNER, Greenleaf 2133.

1221 HULL-ST.
Cor. Asbury, 2 blks. to L; Frigid., tile bath, shower, rollaway bed; 4 rms., $85-$90. Scotia Bros. 2730 N. Clark-st. Bit. 4932.

TO RENT—815 DAVIS, EVANSTON 2D floor, 6 large rooms, suitable for living quarters, dressmaking, beauty parlor, etc., or combination. Call Hokanson & Jenks, Inc., 513 Davis-st. Greenleaf 1617.

834-40 Judson-av., Evanston,
Very attrac. 4 and 6 rm. apts.; 2 tile baths; canvas walls; imm. poss. Univ. 4720.

TO RENT—5 RMS. AT 911 MAPLE-AV., Evanston, a 3 apt. building facing park. $70. Hokanson & Jenks, Inc., 513 Davis-st.

TO RENT—APART'S—SUBURBAN. NORTH.

The Meadow Lane GARDEN APTS.
are for discriminating tenants who seek modern appointments and all that goes with the finest city apartments, YET who desire quiet and pleasant suburban surroundings. To just such people we suggest a visit to the MEADOW LANE GARDEN APTS.

RENTS:
5 ROOMS—$72.50
Elec. Refrigeration Free.
These apartments offer an exceptionally good value. Inspect them today. Agent on premises. Short distance from Dempster-st. L terminal in Devonshire Manor, Niles Center.
KRENN & DATO, INC.
1009 N. State Street.

Three Room Apartments.
Four Room Apartments.
615 Sheridan-rd. $90
1140 Maple-av. $92.50
2722 Hinman-av. $87.50
538 Michigan-av. $85
824 Forest-av. $90
584 Sheridan Square $95
596 Sheridan Square $100
558 Sheridan Square $105
1505½ Oak-av. $95
539½ Michigan-av. $90
402 Lee-st., Abbey Garth $125

Five Room Apartments.
Oak-Crain $125
134 Main-st. $107.50
730 Hinman-av. $102.50
404 Lee-st. $100
580 Sheridan Square $175
944 Michigan-av. $155-175

Six Room Apartments.
1456 Oak-av. $175
925 Michigan-av. $200

Seven Room Apartments.
412 Lee-st. $300
1633 Hinman-av. $195
927 Michigan-av. $225

BAIRD & WARNER,
528 Davis-st. Hollycourt 1855. Greenleaf 1855.

LINCOLNWOOD APARTMENTS
OFFER THE HOME THAT YOU have wanted to find for years, in three, four, or five rm. apartments. This beautiful Evanston building is being completed in a charming wooded garden spot, new to apartments. Yet the location, a residential community of fine homes, does not sacrifice convenience. Transportation, shopping facilities, schools, and churches are within ready reach. The building offers many interesting features not usually found in apartment buildings—for instance:
A court sixty-five feet wide.
Wood-burning fireplaces, gas ignite rs.
Raised dining rooms.
Steel casement, plate glass windows in dining rooms. Kitchens electrically ventilated. Ornamental radiator covers in dining rooms and living rooms. Tile baths with showers and shower stalls.
Rentals are no more than you have paid for apartments offering much less in facilities and happy living when compared with the Lincolnwood.
JOHN F. HAHN, INC.
1617 Sherman-av. Evanston.
Rogers Park 5116. Greenleaf 2700.

EVANSTON APARTMENTS.
2 AND 3 ROOMS.
1125 Maple-av., 2 rms., sun parlor, refrigerator $65
1309 Maple-av., 2 rms., elec. refrig $60
4 ROOMS.
51 Elmwood-av. $65
704 Reba-pl., corner apts. $70
926 Hinman, nr. lake, free refrig. $75
1024 Simpson, cor. Ridge-blvd. $80
803 Elmwood, free refrig., in-a-dor $85
2125½ Ridge, free gas and refrig. $85
1509 Maple-av., elec. refrig. $90
738 Hinman, large rms. $90
129 Kedzie, 1 blk. to lake $110
5 ROOMS.
908 Dempster, all outside rms. $100
830 Elmwood, nr. transp. $105
832 Washington, free refrig. $115
929 Michigan, 2 baths, refrig. $120
131 Kedzie, 2 baths, cor. apt. $160
6 ROOMS.
1509 Maple-av., nr. Davis $100
123 Custer, 2 baths, garage included. $170
703 Hinman, 2 baths, nr. lake $200
734 Hinman, 2 baths $155
950 Hinman, 2 baths, new $200

JOHN F. HAHN, INC.
1617 SHERMAN-AV. EVANSTON, ILL.
GREENLEAF 2700. ROGERS PARK 5116.

WAVERLY MANOR.
2200-10 Sherman-av.
Inspect these 3 and 4 rm. apts. New bldg. Ir-a-dor beds, fireplaces. Every apt. has lg. rms. Elec. refrig. Reas. rent. $72.50 up.
SMART & GOLEE, INC.,
1564 SHERMAN-AV. EVANSTON.
UNIVERSITY 285. ROGERS PARK 0272.

TO RENT—EVANSTON—WE GIVE YOU personal service—not a lik. Our trained, courteous renting agents will escort you in cars and help you select what you want. Everything in town is in our files. One room to eight rooms. HOKANSON & JENKS, INC., 513 Davis-st. Greenleaf 1617.

WEST.

BOULEVARD APTS.
621 Washington, Oak Park.
4-5 room apts., with extra in-a-dor bed, built-in bath tubs, showers, free mech. refrig. Immed. poss. Rents as low as $70. Agent on prem., or call Euclid 9732-R.

River Forest's New Apts.
7129-31 Bonnie Brae, high grade 6 r. 2 baths, colored tile and shower stalls, kitchen ventilator, incinerator, garage, and refrig. included; reas. rt. Own. on prem. or Wab. 2236.

TO RENT—FURNISHED APARTM'TS. SOUTH.

$20 TO $25 WEEKLY.
3 ROOM KITCHENETTES.
LARGE ENOUGH FOR 4.
COMPLETELY FURN. MAID SERVICE.
1315 E. 53D. (NEW BLDG.)

4 AND 5 RM. APTS.-H. PK.
New and beaut. fur. roomy apt.; in-a-dor; elec. refrig.; near I. C.; very reas. 5418 Ridgewood; 1 bl. w. of Dor. H. P. 6409.

5 R. Apts., Excl. Co-op. Home
Beau. choicest sec. So. Sho., nr. lake. Owner abroad; Or. rugs, art wks., grand piano; 3 baths, bit-in shower, lg., sunny rms.; immac. bath and kitch.; refrig.; dinette; in-a-dor bed; close to I. C. transp. and schools. Moderate rent.
7118 Merrill-av. WHITMORE.
Plaza 6893.

COOL, AIRY 4 RM. APT.
Reasonable rent to des. party. Rock Isl. surf. trans. 7347 Yale-av. Plaza 2763.

TO RENT—NEWLY FURNISHED, 1, 2, 3 room kitchenette apts., gas and electricity free; maid service; very reasonable; L. C. bus, surface. 4520-22 Lake Park-av.

ST. GEORGE.
1435 60TH-ST., AT I. C. EXP. STATION
Overlooking the beautiful Midway.
Kint. apts., with sleeping porches.
Conveniences of 8 rooms, $70-$85.

931 HYDE PARK-BLVD.
4 rms., including gas, light, and refrigeration; 2 bills applied monthly on furniture to one responsible tenant only. Janitor required. See janitor or call Oakland 1316.

1-2 Rm. Apts., 72 Apt. Bldg.
4827 Lake Park-av.; newly furn., compl. refrig.; gas, elec. free; large liv. rm.; priv. bath, dress. rm., kitnt.; $57.50 to $77.50.

HARPER PLAZA APTS.
1-2 rm. Pullman Kit., $65 up; elec. refrig.; daily maid service; bus, L. 6139 Harper.

5 ROOM APT., $90.
Close to Jackson Pk. I. C. and L. 1344 E. Marquette-rd. Hyde Park 3370.

7243 BENNETT-AV.
Lge., lt. 4 rms., bedrm. and rollaway bed; LC. trans. except. low rt. Plaza 8779. Mid. 3659

CORNADA. 5212 CORNELL.
Unusual 1-2 rm. kitch. apts., 9 min. from loop 1 blk. park and lake; 100% service.

TO RENT—INGLESIDE, 6401, 2 RM. FURN. apt., real kitch. and dining rm.; newly decorated; priv. pch.; reas. Doc. 8034.

TO RENT—3 RMS., ELEC. REFRIG. SHWR. Good transportation, $60 mo. Mrs. Westcott. 7 E. 78th-st. Stewart 5150.

TO RENT—FURNISHED 4 RMS. PRIVATE bath and porch. Excellent trans.; $47.50 a mo. 327 W. 58th-st. Normal 0438.

TO RENT—2 RM. APT. PRIVATE BATH and court; excellent trans.; hot water heat, $30 a mo. 327 West 58th-st.

TO RENT—4 RMS. $15 WK.; SO. SHORE, nr. I. C. 7559 Yates-av. Sag. 0826.

TO RENT—WIL-JEN APTS. 2 RM. KITS. well furn., good trans. $15. 6543 Cot. Gr.

TO RENT—4 ROOM FURN. APT., IN-A-dor; $75. 6646 Maryland. Mid. 7420.

TO RENT—1-2-3 R. KIT. APTS. NEW, dec., gas, el. linen, maid serv. 4212 Ellis.

TO RENT—5815 DORCHESTER, NEW FUR. 3 rms., bath, frigidaire, pch., adults.

TO RENT—FURNISHED APARTM'TS. SOUTH.

Shore-Elanor Manor 7150-56 CYRIL-AV.
MOST EXQUISITELY FURNISHED AND DECORATED 1-2-3 ROOM APTS.
SAFE REFRIGERATION.
LIGHT, GAS, LINENS, AND DAILY MAID SERVICE INCLUDED IN RENTALS.
TWO MINUTES TO I. C.
19 MINUTES TO LOOP.
INSPECT THESE TODAY OR PHONE PLAZA 2256.

Reasonable Rates
Chicago Arms 5125 Kenwood-Av.
1-2-3 ROOMS.
SPLENDIDLY FURNISHED.
BEST LOCATION SOUTH.
NR. BEACH AND PARKS.
THE LATEST IN COMPLETE, MODERN HOTEL SERVICE.

Reasonable Rates
YOUR INSPECTION IS CORDIALLY INVITED OR PHONE PLAZA 6000.

Norwood Hotel Apts.
64TH-ST. AND NORMAL-BLVD.
1, 2 and 3 Rm. Furn. Apts.
A convenient, homelike location in new bldg.; 1 block to L. surf. and steam lines; buses pass door; large, light, sunny rooms; beautiful furnishings; elevator service; mechanical ventilation; free gas, elec. and refrigeration; full hotel service; dining room in connection. Phone Englewood 3700.
RENTALS $65 TO $120.

Ellis Gables Apts.
1, 2, and 3 rooms, beautifully furnished and carpeted by Marshall Field & Co. Free gas, electric refrigeration, mechanical ventilation, elevator, maid service and everything complete. All you have to do is move in. This is a handsome brand new bldg., just being completed, in a fine residential district, block from I. C. express station, 52d-st., 20 minutes to Loop, shops and stores of every description ½ block. $200 S. Ellis-av.
PRICES $65 UP. CONCESSION.
For further information phone State 7992.

YALE MANOR
6616 YALE-AV.
ENGLEWOOD 7900.
1 and 2 room kitchenette apartments, modern fireproof building, in quiet residential section; elegantly furnished; beautiful lobby; Rock Island bus and street car line; shopping district and garages very convenient.
FREE—Light, gas, refrigeration, linens, maid and elevator service. Rent $65 and up.

1 AND 2 ROOM APTS.
NEW FIREPROOF BLDG. The most complete and compact apartments in the beautiful South Shore district. ½ block to South Shore-dr. and I. C. sta. Attractively furnished lobbies. Gas, light, and linens included; elevator service. We are offering these apts. at most attractive prices.
MRS. COE.
2358 E. 70th-pl. Dorchester 1230.

2 ROOMS.
Furnished or Unfurnished.
2101-19 E. 67TH-ST.
FACING BEAUTIFUL JACKSON PARK.
Light, airy rms., newly furnished; rent includes light and gas; the price is the lowest for like space in this HOME DISTRICT.
MRS. WAYSON.
2119 E. 67th-st. Dorchester 6717.

4336 DREXEL-BLVD.
1 room kitch.; large dressing closet; beaut. furn.; only $52.50. Oakland 4951.

4400 DREXEL-BLVD.
2 ROOMS, $80.
3 ROOMS, $90.
LIGHT AND GAS FREE. ATLANTIC 0990.

THE HIGHLAND
7147 JEFFERY-AV.
1-2-3 RM. KITCHENETTE. COMPLETELY FURNISHED. SAFE ELECTRIC REFRIGERATION. COMPLETE HOTEL SERVICE.
¼ BLOCK TO I. C. 15 MINUTES TO LOOP.
TO RENT—7102 LUELLA-AV. ATTRACTIVELY furn. 1 rm. kitchenette apts.; nr. beach and I. C. station; $58.50.
2 r. kitchenette apts., neatly furn., $67.50.
2 rm. kitchenettes, completely furnished with bedroom, $68.
These apts. are very modern with light, gas, ice free.
J. F. O'BRIEN & CO., 2222 E. 71st-st.

RICHMOND APTS.
1-2-3 rooms; furn. kitchenet apts., in heart of Woodlawn; maid serv.; safe mech. refrig.; 1 blk. to I. C., surf., L.; $65 to $97.50.

6230 Dorchester-av.
2 ROOMS.
BEAUTIFULLY FURNISHED 2 rm. apts., living rm., kitchen and dinette; in-a-dor bed; close to I. C. transp. and schools. Moderate rent.
6230 DORCHESTER.
Plaza 6893.

LUELLA APTS.
Brightest, cheerful furnished, unfurnished 2-3 rm. apts., $60 to $85; I. C. trans.; ref.; agent on premises; 7301 Luella-av.
Phone HOINVILLE, South Shore 2807.

REDUCED RATES.
Completely furn. 2-3-4 rm. kitchn't apts. elect. refrig., light, gas, free. Block east of Stony Island-av. Third bldg. south of Jackson Park. I. C., express, L. bus, surface. 6724-26-28 Cornell-av. Dorchester 2847.

LOW RENT.
Beautifully furnished 1 and 2 room apts.; close to I. C. bus, linen, golf links, park and beach. REASONABLE RENTAL. 1500 E. 61st-st. HYDE PARK 1920.

122 E. 68TH-ST.
Beautifully furnished or unfurnished 4 rm. apts.; near bus and street car line; very reasonable rental. Agent on premises.

CUT RATE RENTALS.
5111 University-av., at Hyde Park-blvd.
ALMYRA APT. HOTEL.
New bldg.; 1-2 rooms; large, light kitnts.; refrig., elevator, maid service; bus at door.

NEWLY FURNISHED.
5235 WOODLAWN-AV., HIGH GRADE 2-3-4 kitn., in-a-dor bed, beautiful bldg. HOWARD & ORR CO., 1458 E. 53D.

TO RENT—1741 E. 67TH-ST., 2 LARGE room apts., newly finished, facing Jackson park. See janitor at 6711 Ridgeland, or call Fairfax 10454.

5230 BLACKSTONE-AV.
Large living rooms, kitchenette and dinette; daily maid serv.; elec. ref.; all linens.

2721 E. 75TH-PL.
Airy mod. 2-3 rm. apts.; furn.-unfurn.; conv. loc. to I. C.; all tr.; reas. Reg. 3801.

TO RENT—SUBLEASE—ALL OR PART OF furn. 4-rm. apt., roll-away bed, elec. refrig., shower, nr. I. C. Bargain. 7338 Jeffery-av.

TO RENT—1443 E. 53D-ST., 6 RMS., FURN. newly dec., $100; I. C. bus. Mid. 0072.

TO RENT—BEAU. FURN. 3 & 4 APTS., $12.50 up; bus, L; 1st apt. E. 60th & Park.

TO RENT—BEAUT. 3 RM. APTS. REAS. Also 1-2 room kitnts. 4541 Woodlawn.

TO RENT—4746 GREENWOOD. NEW FUR. 1 rm. apt.; exclus. loc. Drexel 9113.

TO RENT—RM. APT., ELEC. REFRIG. L. C. bus, surf. 6910 Dante. R. P. 0084

TO RENT—BEAU. FURN. 4-5 RM. APT. very reas.; bus, L. 1st E. 60th & South Park.

TO RENT—FURNISHED APARTM'TS. SOUTH.

NEW BUILDING
6811 PAXTON
1 AND 2 ROOM APTS.
Completely Furnished
LOCATED IN THE EXCLUSIVE SOUTH SHORE DISTRICT.
1 block from Jackson Park, near lake and I. C. This building is the finest of its type and has the most complete and efficient kitchen. All apartments have colored tile bathrooms and kitchens, built-in wardrobes, mechanical ventilation, running ice water, refrigeration, arched ceilings, shower baths, Craftex walls, all floors carpeted, green kitchen sinks.
Rental includes maid service and linen. Complete selection of furniture.
We invite your inspection.
RENTAL $75 TO $110.

East End Manor 7015 East End-av.
2 Blocks East of Stony Island-av.
1-2-3 ROOMS.
Featuring:
1. New building.
2. Ideal South Shore location.
3. 2 blocks to I. C. electric.
4. Daily maid service.
5. Full linen service.
6. Full office and elevator service.
7. Ultra-modern equipment.
8. Period furniture.
9. Low rentals.

SOMETHING NEW
IN SMALL APARTMENTS.
RENTALS $50-$75.
FURNISHED OR UNFURNISHED.
ELEVATORS.
ALL FLOORS CARPETED.
ROOF INSULATED.
RADIO IN EACH APARTMENT.
TILE BATHS.
SHOWERS.
ALL OUTSIDE APARTMENTS.
CANVASED WALLS.
FREE ICE, GAS AND LIGHT.
2 BLOCKS FROM I. C. STATION.
N. W. COR. 75TH AND KINGSTON-AV.
AGENT ON PREMISES.

CORNELL TOWERS
KITCHENETTE APTS.
Facing lake, near Jackson Park.
GIVE UP YOUR HOUSEHOLD CARES.
NO MAID EXPENSE.
NO GAS OR LAUNDRY BILLS.
EVERYTHING INCLUDED IN RENTAL.
5346 Cornell-av. Plaza 5400.

UNIVERSITY APTS.
6401 UNIVERSITY-AV.
AND
TUDOR TOWERS
5135 BLACKSTONE-AV.
REASONABLE RATES.
Dishes Washed Free.
Elegantly furn. 1-2 room kitchenette; maid service and linens daily; refrig., linen, gas, elec.; near 63d-st. shopping center; I. C., L. bus and surface.

A RARE BARGAIN FOR AUG. AND SEPT.
Exceptionally modern, attractively furnished 3 room kitchenette apartment, with full hotel service, suitable for a couple or family of 3 or 4. Near the lake, the finest transportation in town, and Jackson Park golf courses and bathing beaches. The owner, going away at once, will rent for Aug. and Sept., or will consider year's lease if desired. Ask for MR. AUERBACH. 5230 Harper-av. Phone Plaza 2810.

The Midway-Woodlawn
8 STORIES—FIREPROOF.
2 and 3 Room Apartments.
FURNISHED OR UNFURNISHED.
Safe elec. refrig., gas and light free; with or without maid service. All apartments with dinette and kitch.; rooms carpeted solid. Close to I. C., all transp., and U. of C.
6104-8 Woodlawn-av.

Private Swimming Pool JEFFERY PARKW

TO RENT—FURNISHED APARTM'TS. NORTH.

1263 PRATT BOULEVARD

APARTMENT HOMES OF CHARACTER AND INDIVIDUALITY

2, 3 and 4 rooms. Spacious living rooms, bedrooms and ultra-modern kitchens. All schools and churches within easy walking distance. 2½ blocks to Morse-av. L station, 2 blocks from Lake Michigan.

Representative on Premises.

Dearborn Plaza

1062 N. DEARBORN-ST.

15 STORY FIREPROOF BLDG.

One and two room kitchenette apts., also hotel rooms, all with full hotel service.

READY FOR OCCUPANCY.

8 minutes to loop, near lake and beach, one block from 3 lines of transportation.

Hotel rooms, $55 month up. Kitchenette Apts., $65 month up.

MAKE YOUR RESERVATIONS NOW TO OBTAIN CHOICE LOCATIONS.

Agent on premises, 9 to 9.

THE SURF

offers

2 TO 5 ROOMS

completely furnished

fully serviced

Rentals from $100 to $425

Bittersweet 7000

THE SURF

Surf St. at Pine Grove Av.

There's No Better Address

1137 PRATT-BLVD.

Beau. furn. 1 and 2 room apts.; 2s front with bedroom; ¼ block lake; gas, lite, maid service, refrig., firepl. bldg.; bus, Loyola L. $50 MONTH UP.

COLUMBIA CREST APTS.

1101 COLUMBIA.

1-2 rm. kitchenette apts., in best new bldg., elec. refrig., light, gas, maid serv., elevator; nr. lake; new renting $37.50 up.

NORTHWEST.

NORTHWAY HOTEL

BEAU. LARGE 1-2 RM. KITCHENETTES, COMPLETE HOTEL SERV.; LOW AS $40.

Living rms., 13x18 ft.; maid service; switchboard; elevators; ice by wire; forced ventilation and all household necessities; laundry, rms. and utensils all included in rent; motor bus, L and surface lines nearby; close to schools, theaters, dept. store and economical shopping; just the place for families of 2 and 3 persons.

3333 DIVERSEY, CORNER MILWAUKEE.

JUST OPENED.

Kimball Arms Apts.

1-2-3 rms., artistically furn. kitchenettes; refrig., elevator; comp. service free.

$65 TO $125 MONTH.

2600 Kimball, Nr. L, Bus Tr.

Boulevard Apts.—New Bldg.

1742 HUMBOLDT-BLVD.

1-2-3 rm. apts., beau. furn.; all mod. conveniences; shwrs., ref., md. ser., L, bus, sur.

2110 N. KEDZIE-BLVD.

SQUARE GATE APTS.

2-3 rooms, free gas, elec., maid serv., refrig., and parking. Reas. rent. L, bus, surf.

NEW BUILDING.

2236-38 Palmer-av., 2 and 3 rm. furnished apts. Only a few left. Act quick.

TO RENT—MOD. 4-RM. APT., 5 RM. EFFICIENCY—new furniture; all home comforts; gd. trans.; reas. rent. 3100 Lincoln.

TO RENT—2 AND 3 RM. APTS IN A GOOD residential district; good transportation. 3334-44 Ainslie.

TO RENT — 4477 ELSTON-AV., LARGE newly furn. 2 rm. apts. in new bldg.; elec. refrig., gas, light free; $45 incl. trans.

TO RENT—FOUNTAIN COURT, 2 RMS. furnished, for light housekeeping; $10 per wk. Bik. L. See janitor, 2110 North-av.

TO RENT—2 RMS., LOGANWOOD APTS. Complete serv., including elec. refrig. 2530 N. Kedzie. $12.50. 2211 Logan.

TO RENT—LUXURIOUS KIT. APTS.; SUMmer rates; ldry., linen, lt. gas, maid serv. free; 1 blk. L sta. 3355 Fratt-blvd.

TO RENT—CLEAN NEW KITCHENETTE APTS.; reas. free refrig.; lt. gas, lin., ldry. maid; term. sta. Ray, L., 4901 N. Christiana-av.

TO RENT—BEAU. 4 RM. APT., $75; 5 RM. apts., $80 wk. up. Inc. gas, refrigeration; 3323 Irving Park-blvd.

TO RENT—3 RMS. NEWLY FURN.; GAS, elec. free; reas. 4601 N. Spaulding.

TO RENT—4301 N. KEYSTONE, 4-5 RMS., lt. light, airy, nic. furn.; reas. rent. 6-7.

TO RENT—1408 FARWELL-AV., MOD. 5 RM. Comp. furn.; gd. tr.; gas; reas. Col. 4626.

TO RENT—2-3 RM. MOD. FURN. APTS., 2nd treas.; $50-$60. Mgr. 5500 Lawrence.

WEST.

SUPERIOR MANOR.

New, attractive 1-2-3 room furnished kitchenette apartments; reasonable rentals. 5048 W. Superior-st., nr. Austin-blvd.

2 MONTHS OR LESS.

3 room furnished apartment; free electrical refrigeration; references required. Austin 1457.

4700 JACKSON-BLVD.

Cheerful 1-2-3 rm. apts. for June brides. Artistically furnished. Complete service. Reasonable rentals. Excellent transportation.

THE WYMERE.

Just completed, artistically furnished kitchenette apt. hotel. Complete service. 115-117 N. Parkside-av., near Washington.

5307 WARREN-BLVD.

New bldg.; elegantly furnished kitchenette apts., $60 up; refrigeration, elevator and maid service.

Central Parkway Apts.

315 S. Central Pk.-blvd., facing Garfield Pk., amid beau. surroundgs. 1-2-3 rm. furn. Bldg. just comp. All mod. fac.; ex. trans.

MENARD MANOR.

Beaut. furn. 1-2-3 rm. kitch. apts., lt. airy; reas. rent; serv. 35 N. Menard. 5800 west.

4848 W. MADISON-ST.

Very desirable 2 room and kitchenette apartments. $60-$65.

TO RENT—BEAUT. 1-2-3 R. KITCH. APTS., ready Aug. 1; complete hotel service $65 up. 10 S. Mason-av. 1 block east of Austin-blvd. Ford Realty Co., Austin 2880.

CASA DEL REY APTS.

De luxe 1-2-3 rms., fur. or unfur.; gen. refrig., elec. conv. trans.; $60 up. 5808 Lake.

3239 MAYPOLE-AV.

Finest 3-4 rm. apts.; new bldg.; bedrm. and 2-a-door in all; 2 bedrms. in 4s. Office.

TO RENT—4312 WASHINGTON-BLVD., 1-2-3 room kitnt. apts.; beaut. furn.; Frigidaire, elevator, maid serv.; mod.; reas.

TO RENT—NEW DES. 1 AND 2 RM. KIT. apts. with or without priv. bath; also 1-2 rm. with bath; reas. 1743 Warren-blvd.

TO RENT—SUNNY, AIRY FURN. APTS., 1 and 2 rms., bedrm., $15-$19.25 wk.; tile bth.; elec. refr.; 20 min. loop, 244 N. Long.

TO RENT—NEWLY FURNISHED 2 ROOM kit. apt.; opp. park; very light; wall b. 2413 Madison-st. See janitor.

TO RENT—PARK VIEW CHATEAU, 2-3 RM. kit. apts.; roof garden; dining room; twin beds; $65 up. 330 N. Austin Village 5500.

TO RENT—1-2 RM., COMPL. FURN.; VERY reasonable. 167 N. Cicero.

TO RENT—JACKSON BLVD. GARDEN APTS., 3412 Jackson-blvd. 1-2 furn. kitchenette service; linens, gas, elec. free. Friedaidaire free.

TO RENT—3165 MONROE, 6 RM. APT., 1st. comp., lin., gas, stm. $20 wk. Edg. 5090.

TO RENT—1 RM. FURNISHED APARTMT. 350. FLYNN, 5530 W. Lake-st. Apt. 10. Austin 1271.

TO RENT—BEAUT. FURN. 1-2 RM. KIT. apts.; $45. Gas, elec. free. 3623 W. 22d.

TO RENT—DESIRABLE 2 RM. KIT. APTS. $50 up; 5 rm. kit. $85. 4321 Adams-st.

TO RENT—4 AND 5 ROOM APTS., $70 per., in-a-door; suit. 3 or 6. 4075 West 22d.

TO RENT—FURNISHED APARTM'TS. WEST.

OAK PARK'S NEWEST

THE CARLETON

1-2-3-4 ROOM APARTMENTS.

DINING ROOM, COFFEE SHOP, DRUG ROOM, BEAUTY SALON, COMPLETE HOTEL SERVICE.

Exclusive Clientele

24 MINUTES TO LOOP.

WISCONSIN AT PLEASANT, ¼ BLK. SO. OF WISCONSIN "L" AND NORTH WESTERN STATIONS; BUS AT DOOR.

OAK PARK

PHONE VILLAGE 5000.

HARMLESS BRINE

USED IN OUR REFRIGERATORS.

We are now offering beautifully and completely furnished 1-2-3 rm. apts. of unusual size and arrangement at prices from $75 up. COMPLETE HOTEL SERVICE. EFFICIENTLY RENDERED.

Beautiful garden court for use of our guests, canopied tables, easy chairs, etc.

5501-17 Washington-blvd.

WASHINGTON PINES

Ideal 2 Rm. Apt. in Beautiful court bldg., away from noisy traffic; must be seen to be appreciated; gas incl. Inquire Cody's, 4836 Madison.

2 ROOM APTS.

In apt. bldg.; not usually devoted to furnished apts.; newly decorated; $55 to $67.50. 4543 W. Quincy-st. Call MR. LONG, Mansfield 7800, for keys.

Austin Arms Apt. Hotel.

130 N. LOTUS-ST.

Just completed 2-3 rms., beaut. furn.; refrig., light, gas, linens, maid serv, incl. Low rentals for desirable tenants. L bus, surf.

15 N. MAYFIELD.

Now open; large, light and airy 1-2-3 room apts.; beau. furn.; free gas, electric refrig., maid serv.; large kitchens; tile baths. VERY REAS. RENTALS. [5900 w.].

Austin-Crest Apt. Hotel.

5 N. LOREL-AV. [5334 W. MADISON]. Beautiful outside kitchenette, 1-2 rm. apts. Complete service: $60, $65, $75.

WESTCHESTER APTS.

1 AND 2 ROOM KITS. NEW BLDG. $45 PER MONTH UP. 2547 WASHINGTON-BLVD.

SUBURBAN.

TO RENT—6 RM. FURNISHED APT.; GArage; hot water heat. 143 Jefferson-av. Brookfield, Illinois.

WANTED—TO RENT—APARTMENTS.

WANTED—TO RENT—BY COUPLE, FLAT with porches and yard; or cottage; permanent; west or northwest side state particulars. Address H E 430, Tribune.

FIVE ROOM FURNISHED APARTMENT with two baths or maid room and bath; must be north side near lake; state location, price. Address E K 471, Tribune.

WANTED TO RENT—KITCHENETTE APT., 1 or 2 rooms in La Grange or vicinity; 1st floor; for elderly lady and companion. P. M. Hotchkin, 1119 W. Jackson-blvd.

TO RENT—STORES—CENTRAL.

TO RENT—DESIRABLE MERCHANDISING basement at State-st. in heart of loop. 100% Harry D. Pauly & Co., 8 S. Dearborn-st. State 7415.

TO RENT—51 W. AUSTIN-AV. NR. DEARborn; 22x100 with bents, reas. rent.

WHITESIDE & WENTWORTH, 8 S. Dearbn.

TO RENT—2135-2137 WABASH. COR. E. 22d; new steam heated stores. Tel. before noon, Webster 7441. Immediate poss.

TO RENT—MODERN STORES, ALL SIZES; reasonable. 845 W. Lake-st. Dear. 6613.

TO RENT—STORES—SOUTH.

TO RENT—UNUSUALLY LARGE STORES, suitable for any kind of business.

1873 E. 71st-st. $150
1875 E. 71st-st., corner $200
1644 E. 55th-st. ..... $30-$35
5206 Harper-av. $100
1461 S. Michigan-av. $75
526 E. 21st-st; more than 2,000 sq. ft. $100

WM. P. WOODLEY & SONS.

1688 E. 55th-st. Hyde Park 2187.

New Bldg., Choice Location.

Live Corner, opp. I. C. Depot.

S. W. cor. 57th and Harper; mgr. on prem. 921 E. 55th-st. Living rooms in rear.

Hyde Park Investment Co.,

1515 E. 53d. Plaza 4300.

NEW BEVERLY STORES

and offices across from 91st-st. R. I. sta. in lrg. apt. bldg. Beaut. built up dist. No stores 6 blks. west and 2 blks. east to Ashland. Reas. rent. Lease.

1737-43 W. 91ST-ST., OR BEVERLY 6900. Agent on prem. Daily and Sun., 1 to 7 p. m.

DESIRABLE STORES

in just completed new theater bldg. on Halsted-35th-sts. Wonderful location for 5c and 10c store, variety store or any line of bus. Will divide to suit tenant; long lease to responsible party. Phone Austin 1444.

TO RENT—2 NEW STORES ON MADISON at Kedzie; reasonable rent to responsible party. Apply 3131 W. Madison-st.

TO RENT—20X40 STORE, STM., GD. FOR any bus.; $40. 2607 Ogden. Lat. 7198.

TO RENT—STORES—SUBURBAN.

NORTHWEST CORNER

NORTH AND TAYLOR

Ideally located in Oak Park; steam heat; rent as low as $50 per month.

Agent on premises.

MARTIN BUILDING, 337 Howard-st.

New building—Evanston, 16x85—across from Norshore Theatre, ask about other locations.

HOZANSON & JENES, INC., 513 Davis-st. Greenleaf 1617.

OAK PARK—NEW STORES.

S. E. cor. Oak Park-av. and Madison-st. Excellent opportunity for women's wear, ladies' ready to wear, dry goods, furnishings, radio, bakery, candy and other lines.

C. F. Roebler & Co., 10 S. La Salle-st.

TO RENT—STORE 22x70 AT 1544 SHERIDAN, next to P. O., for dry goods, tailor, shoe repair, dress or hat shop; only $75 mo. Address C 595, Tribune.

TO RENT—3101 SOUTH 57TH COURT CICERO; excellent delicatessen, corner location; bargain. Rock. 1128.

TO RENT—ELEGANT COR., ALSO FRUIT store, 900 Madison-st, Oak Park; reas. rent.

TO RENT—OFFICES AND SHOPS.

Central.

NEW MASONIC TEMPLE, 32 W. Randolph-st.

Single office units, $50 mo. Double office units, $97.50 mo. Several larger suites at lower rentals. All offices face street. Office of building 1308

JOHN R. MAGILL & CO.,

Central 7900,

35 N. Dearborn.

KIMBALL BULDING

S. W. COR. WABASH-AV. AND JACKSON.

Space divided to suit; about 3,000 sq. ft. Excellent for shops; also offices. Modern and best service.

APPLY TO L. A. DOZOIS, BLDG. MGR., ROOM 301, HARRISON 4010.

32 N. STATE-ST.

S. W. COR. STATE AND WASHINGTON. Attractive office space remodeled throughout, splendid light, comp. service. Exprss elevators. Most central location in city. Nice desk space, $15. Single office furn., $35 to $50. Priv. off. and recept. rm. furn., $55 to $80.

MALLERS BUILDING.

S. E. CORNER MADISON AND WABASH. OFFICE UNITS OF 300 TO 1,000 SQ. FT. SHOP WITH FULL DISPLAY WINDOWS IN FRONT OF LOCAL ELEVATORS.

APPLY AT OFFICE IN BUILDING, ROOM 1216 CENTRAL 5473.

HARTFORD BUILDING.

S. W. COR. DEARBORN AND MADISON. Entirely remodeled. First class service. Desirable suite; also fine light private office with large reception room. Possession now. Reasonable rent. Corner of loop.

OFFICE ROOM 402. CENTRAL 6637.

STEUBEN BUILDING,

RANDOLPH AND WELLS-STS. Basement, stores, and offices.

PAUL C. LOEBER & CO.,

111 W. Washington-st. Ph. Frank. 0757.

Highly Desirable Space.

700 sq. ft. facing N. Michigan-av., on 13th floor Tower bldg.; 6 N. Michigan; presently divided into 3 offices with reception room will sublease until May 1, 1930; will rearrange to suit tenant. Address Q 430, Tribune.

OGDEN BUILDING,

192 N. CLARK-ST.

Within the loop. Close to parking space. New light offices with attractive covered floors. Single with private office and reception room, $35 up.

TO RENT—194 W. WASHINGTON, corner Wells, choice corner office; $40 a mo. Phone Randolph 0334.

TO RENT—LAKE SHORE AND OHIO BLDG. Except, attractive office space. Fine light and service. 500 to 5,000 sq. ft. Low rent.

EDWIN BOWES JR. & CO.,

111 W. Monroe-st. Rand. 3272.

GUNTHER BUILDING.

Desirable daylight space for office, salesroom, light mfg.; conveniently located; modern structure; unrestricted parking.

APPLY OFFICE OF BUILDING, 1018 S. Wabash-av. Harrison 2065.

TO RENT—RELET 24X18 DIVIDED INTO beautiful offices with adjacent reception room; completely furnished; secretarial services optional; available for once. Call Continental and Commercial Bank building, suite 1222, 208 S. La Salle-st.

ATTRACTIVE SUITES

of private offices and reception rooms from $45.00 up. Single offices, $35 up.

GARRICK BUILDING.

64 W. Randolph-st. Central 4721.

SUBLEASE 3 RM. SUITE.

1,000 ft. at 206 S. La Salle; suit. any business. Call Randolph 0832 for inform.

TO RENT—PRIVATE FURNISHED OFFICE with reception room, phone, steno., and bookkeeping service. 1 desired. Rm. 1544 Conway Bldg. Phone Central 8427.

TO RENT—SUBLEASE SUITE OF 5 LARGE private offices with reception room; exceptionally light and airy; rent very reasonable. Suite 2212 Roanoke Tower.

TO RENT—44 NEWLY FURN. OFFICES; no lease; no pay roll; 1 competent secty.; complete office service, $10-$110. Cent. 1630. Business Expansion Service, 208 W. Wacker.

TO RENT—TWO CHOICE UNFURNISHED offices, 520 sq. ft. fully lt. Call Mr. Ellis, First National Bank Bldg.

TO RENT—OFF. IN SUITE, BEAU. RECEP. rm.; new bldg.; swbd. with steno.; $85. Larger off., $80, 180 W. Washington.

TO RENT—OFFICES $45 TO $85. UNIVERSITY OF CHICAGO, Franklin 1034. 189 W. Madison-st.

TO RENT—WILL SUBLEASE 2 FINELY furn. private offices and desk space; reas. Rm. 810, 134 N. La Salle-st.

TO RENT—WITH PHONE SERVICE, DESK space, $20; private office, $50; furnished. Sheldrake Hotel, 612 N. Michigan-av.

Apply Room 413, 612 N. Michigan-av.

TO RENT—MADISON-LA SALLE, 8 PRIV. offices; nicely furn.; north light; $200-$250 or best offer. 123 W. Madison, 4th floor.

TO RENT—OFFICE SUBLEASE BUILDING 20th floor; 3 rms.; must sacrifice; $65. Calumet 1251.

TO RENT—2 HIGH GRADE CHOICE OFFices; unfurnished; $30 set-ups; poss. now. Call 1355 First Nat. Bank bldg.

TO RENT—WELL FURN. PRIV. OFF. ALSO desk space, 401, 19 S. La Salle.

TO RENT—FURN. OFFICE WITH PHONE service. Call R. 618, 612 N. Mich.

TO RENT—FURNISHED OFFICE OR DESK room. Room 1110, 10 S. La Salle-st.

TO RENT—DESIR. DESK SP., 1512 TRIB. Tower; all facilities same as own office.

TO RENT—FURN. DESK SPACE AND PRIV. office, $27. Strauss Bldg.

TO RENT—DESK SPACE WITH SERVICE. Room 1006, 160 N. La Salle-st. Room 1006.

TO RENT—225 N. MICH., SUITE 508; ige. furn. off., $35; also desk space.

TO RENT—245 FIRST NAT. BANK BLDG. offices, $25. Desk, $15. Rand. 3699.

TO RENT—3 RMS. FINE LT. OFC. MAN. furn.; $60 ea. R. 1106, 22 W. Monroe-st.

TO RENT—OFFICES AND SHOPS. Central.

TRIBUNE TOWER

The TRIBUNE TOWER is the coolest building in Chicago.

All the corridors are open to the outside air.

Every office is an outside office.

Every south, east, and west window has an awning.

The building is kept immaculately clean.

Windows stay up. It is quiet. The air is pure and there are no buildings to cut off light and breeze and radiate heat in your office.

Our offices are cheerful, delightful in summer and comfortable in winter.

If you are interested, let us try to meet your requirements.

HOLMES ONDERDONK

Manager

Rm. 1229 Tribune Tower.

Phone Superior 0100.

Chicago.

TO RENT—DESK SPACE OR FURnished private office; service and telephone included. Suite 1211-1215, 162 N. State-st. Near Randolph. Phone Randolph 0334.

Outlying.

TO RENT—CHOICE OFFICE LOCATIONS: 3122 W. Dyre Mawr; steam $35
3122 W. Clark, 2 rms., steam $17.50
3033 Broadway, near Sheridan ..... $15-$30
4060 Clark, 2 rooms $25
4022 Broadway, 5 room apt. $70
1002 Dakin, facing Sher., 3 rm. apt. $52.50

J. B. WALLES. LAKE VIEW 6480.

TO RENT—2 ROOMS, GOOD OPPORTUNity for dentist or dentist's assistant; desirable place; must be seen to be appreciated. Bastar, 171, 154th-st., Harvey, Ill.

2 RM. FURNISHED OFFICE.

Will sublease very reasonably. Can occupy at once. Call Monday, Longbeach 6364.

TO RENT—FURN. REAL ESTATE OFC.; account of death of owner; stm. htd. bldg.; low rent. 5007 Irving Park-blvd.

TO RENT—FLOORS AND LOFTS.

18,000 SQ. FT.

The entire 3d floor of the concrete bldg. on the southwest corner of Ontario and Fairbanks, in the heart of the furniture exhibition and market section; daylight on 3 sides.

16 ft. ceiling; private entrance and passenger elevator; steam heated and freight elevator; low insurance; full commission to brokers.

Apply

JOHN RAKLIOS & CO., INC.,

REAL ESTATE DEPARTMENT.

SUPERIOR 4692.

1217-27 W. Washington

Three story modern store and loft building, 55,000 square feet. Heat, frt. el. service, exterior. Will alter entire building for a period of years or will subdivide to suit tenant.

LANG, WEISE & CELLA,

308 W. Randolph-st.

Randolph 2574.

ONE OF BEST LOCATIONS SOUTH SIDE.

Approx. 3,700 sq. ft., 2d floor. 309 E. 47th-st.; heart of colored bus. dist.; opposite sta.; especially desirable for credit house, men's and women's outfitters.

SCHACKMUTH, STRASSER & O'BRIEN, 311 E. 47th-st. Drexel 1176.

To Sublease 1,000 Sq. Ft.

in Garrick Theater building, 64 W. Randolph-st. Can be had as a unit or divided into units of 200 sq. feet; rent reasonable.

CALL CENTRAL 8979.

ADJ. LOOP, 15,000 SQ. FT.

Fireproof, sprkld. space.

Mfg. Agent, Rand. 2311.

TO RENT—5,000 SQ. FT., 1ST FL., TRUCK body level, heavy fl. load, daylight, sprkld. space.

FIRST REALTY CO. [Mr. Burns] 56 W. Washington-st. Cent. 5151.

TO RENT—S. W. COR. LA SALLE AND Austin; 2 stores 24x70 and 25x70; 2,000 sq. ft. each; cheap rent. Randolph 2311.

TO RENT—MODERN FLOOR SPACE; ALL steam; 45c. 545 W. Lake-st. Dear. 6613.

TO RENT—1 STY. BLDG. OF 21,000 SQ. ft., close in, in 3 sides; barg. Rand. 2311.

WANTED—STORES, OFFICES, LOFTS

WANTED TO RENT—20 RETAIL STORE locations in Chicago for nail chain store company; 12 to 16 ft. fronts; rental $175 to $350. Immediate or near future possession. Quick action. Please mail all details to our brokers. Address Q B 590, Tribune.

WANTED TO RENT—100% LOCATION FOR chain stores to lease for long terms. 50 ft frontage or corners. Give full information. Harry D. Pauly & Co., 8 S. Dearborn-st. State 7415.

MAN-CHRIST—WISHES SPACE; YICINITY Drake hotel. Mohawk 1500, Apt. 1110.

WANTED—TO RENT—SPACE FOR MILlinery, live loc. Address C 316, Tribune.

TO RENT—MFG. PROPERTY.

TO RENT—4,500 SQ. FT., 1 STY. TRUSS roof; nr. l. sta. and C. J. fri. sta.; modern, full comts.; to brokers.

CHANDLER & MONTAGUE, Rand. 1828.

TO RENT—1 STY. AND BSMT. COR. BLDG., 12,000 ft., nr. loop; piste glass lt.; wagon level; bt. lit. elev.; bright; corner bldg.; reas.

PAUL C. LOEBER & CO. Ph. Frank. 0757.

TO RENT—OPEN YARD, FULLY EQUIPPED with switch track to hold 15 cars, with office building and shed. Apply Leopold Cohen Iron Co., 3000 S. Kedzie.

TO RENT—NORTH SIDE DAYLIGHT 2D flr., 12,000 ft.; also 6,000 ft. in barn cellar; bent lit. elev.; best; corner bldg.; reas.

PAUL C. LOEBER & CO. Ph. Frank. 0757.

TO RENT — 4,000 SQ. FT., N. W. SIDE; track, lt. and good light. Low rent.

CHANDLER & MONTAGUE, Rand. 1828.

TO RENT—OR WILL SELL AT SACRIfice, 75,000 sq. ft. bldg. anr., h. & boiler. Only 15c. Call Franklin 4960.

TO RENT—DAYLIGHT BLDG., 30,000 SQ. ft.; heavy floor load; near loop; 20c ft. Phone State 6523.

TO RENT—15,000 SQ. FT., 35c PER FT. Located Pershing rd., nr. South Park-blvd. Robbins, Brunswick 7073.

TO RENT—DESIRABLE 100X125 BELmont, near Kimball. Suitable for garage. Phone Lake View 9088.

TO RENT—10,000 TO 16,000 FT. IN CONcrete bldg.; light sides; sw. track; close in. North.

TO RENT—FLOOR, 8,000 OR 16,000 FT., heated; large elevator. 25c ft. WM. KAPLAN, 36 S. State-st. State 6137.

TO RENT — 1608 WABASH-AV.; HIGH grade lofts, 25x90; office or light mfg. Elevator; 25c. 1135 S. Dearborn-st.

TO RENT—2,500 FT. MFG. OR STORAGE nice offices, cement fl., heated. 842 W. Lake-st.

TO RENT—CLOSE IN WEST SIDE DAYLT. floors, modern spkld. bldg.; 4,500 to 9,000 sq. ft. each; cheap rent. Randolph 2311.

TO RENT—MODERN FLOOR SPACE; ALL steam; 45c. 545 W. Lake-st. Dear. 6613.

TO RENT—1 STY. BLDG. OF 21,000 SQ. ft., close in, in 3 sides; barg. Rand. 2311.

WANTED—STORES, OFFICES, LOFTS

WANTED TO RENT—20 RETAIL STORE locations in Chicago for nail chain store company; 12 to 16 ft. fronts; rental $175 to $350. Immediate or near future possession. Quick action. Please mail all details to our brokers. Address Q B 590, Tribune.

WANTED TO RENT—100% LOCATION FOR chain stores to lease for long terms. 50 ft frontage or corners. Give full information. Harry D. Pauly & Co., 8 S. Dearborn-st. State 7415.

MAN-CHRIST—WISHES SPACE; YICINITY Drake hotel. Mohawk 1500, Apt. 1110.

WANTED—TO RENT—SPACE FOR MILlinery, live loc. Address C 316, Tribune.

TO RENT—MFG. PROPERTY.

TO RENT—4,500 SQ. FT., 1 STY. TRUSS roof; nr. l. sta. and C. J. fri. sta.; modern, full comts.; to brokers.

CHANDLER & MONTAGUE, RAND. 1828.

TO RENT—1 STY. AND BSMT. COR. BLDG., 12,000 ft., nr. loop; piste glass lt.; wagon level; bt. lit. elev.; bright; corner bldg.; reas.

PAUL C. LOEBER & CO. Ph. Frank. 0757.

TO RENT—OPEN YARD, FULLY EQUIPPED with switch track to hold 15 cars, with office building and shed. Apply Leopold Cohen Iron Co., 3000 S. Kedzie.

TO RENT—NORTH SIDE DAYLIGHT 2D flr., 12,000 ft.; also 6,000 ft. in barn cellar; bent lit. elev.; best; corner bldg.; reas.

PAUL C. LOEBER & CO. Ph. Frank. 0757.

TO RENT — 4,000 SQ. FT., N. W. SIDE; track, lt. and good light. Low rent.

CHANDLER & MONTAGUE, Rand. 1828.

TO RENT—OR WILL SELL AT SACRIfice, 75,000 sq. ft. bldg. anr., h. & boiler. Only 15c. Call Franklin 4960.

TO RENT—DAYLIGHT BLDG., 30,000 SQ. ft.; heavy floor load; near loop; 20c ft. Phone State 6523.

TO RENT—15,000 SQ. FT., 35c PER FT. Located Pershing rd., nr. South Park-blvd. Robbins, Brunswick 7073.

TO RENT—DESIRABLE 100X125 BELmont, near Kimball. Suitable for garage. Phone Lake View 9088.

TO RENT—10,000 TO 16,000 FT. IN CONcrete bldg.; light sides; sw. track; close in. North.

TO RENT—FLOOR, 8,000 OR 16,000 FT., heated; large elevator. 25c ft. WM. KAPLAN, 36 S. State-st. State 6137.

TO RENT — 1608 WABASH-AV.; HIGH grade lofts, 25x90; office or light mfg. Elevator; 25c. 1135 S. Dearborn-st.

TO RENT—2,500 FT. MFG. OR STORAGE nice offices, cement fl., heated. 842 W. Lake-st.

TO RENT—CLOSE IN WEST SIDE DAYLT. floors, modern spkld. bldg.; 4,500 to 9,000 sq. ft. each; cheap rent. Randolph 2311.

TO RENT—MODERN FLOOR SPACE; ALL steam; 45c. 545 W. Lake-st. Dear. 6613.

TO RENT—1 STY. BLDG. OF 21,000 SQ. ft., close in, in 3 sides; barg. Rand. 2311.

TO RENT—REAL ESTATE.

TO RENT—DUCK SHOOTING MARSH, 2,400 acres; 25 rooms, clubhouse; modern improvements, near Canton, Illinois. U. G. Orendorff Co., Canton, Ill.

FOR LEASE—160 A. EXCELLENT DUCK land; cottage. Geo. Lamb, Ashburn, Ill.

TO RENT—NICE HOUSE, BARN, ETC. Acres optional, nr. city. Ardmore, 2365.

TO RENT—MISCELLANEOUS.

TO RENT—2110 INDIANA-AV., 2 UPPER floors, offices, stock rooms, or living rms., also 1 story bk. in rear; 22x60. Cal. 1322.

BOATS, YACHTS, ETC.

FINEST 47 FOOT DOUBLE TRUNK CABIN bridge deck cruiser on the great lakes; just being completed and will be ready to launch Aug. 12; something new in cruisers and a $20,000 boat that can be bought for $15,000. For particulars write owner, Harry C. Milligan, 1104 Detroit Savings Bank Building, Detroit, Mich.

FOR SALE—BRIDGE DECK CRUISER, NARragansett, 47 ft. by 10 ft. 6 in. 6 cyl. Sterling motor. Fine sea boat 2 state rooms. 3 lavatories, large engine room, running water, in commission, ready to go anywhere. Inner harbor, Jackson park. Price $4,750. Write Box 315 E. Washington-st. Phone Central 2917.

TAKE ADVANTAGE OF LATE SEASON prices; one 25 ft. mahogany runabout; Scripps 1000 h. p. motor; one 21 foot mahogany runabout which must be sold at prices that will surprise you. Christensen, Belmont and Rockwell. Open Sunday.

JOHNSON MOTORS.

Immediate delivery, all models, also several good used motors.

PEACOCK MOTOR SALES, 1135 Chicago-av., Evanston. Green. 6788.

CABIN CRUISER.

27 feet 6 inches. In good condition, with dinky and radio; will demonstrate; $500. Address 438, Tribune.

FOR SALE—26 FT. DUNPHY RUNABOUT, 4 cyl. Universal engine, electric starter. Boat and engine in excellent condition. Will accept $350 cash for quick sale. Ph. Lincoln 6311.

25 FT. SPORT SPEEDSTER, 5 PASS., LIFE preserver, starter, electric lights, chrome nickled, bilge pump; boat year old; like new. Owner, Juniper 5400, after 6 p. m. Monday.

50 FOOT CRUISER—COMPLETELY equipped; galley, ice box, 4 berths, elec. lts.; cost $4,500; sac. for $2,000 or offer. 1135 Chicago-av., Evanston. Green. 6780.

WANTED TO RENT—A LIGHT CRUISER or runabout during August or longer by responsible business man. Address S B 254, Tribune.

EXPRESS SEDAN-CRUISER SEA GULL—new last July, speed 20 miles; will sacrifice this wonderful boat, $6,500. G. Cropper, 2306 E. 71st-st. Fairfax 0191.

SPEED BOAT—FASTEST AT BELMONT. Guaranteed like new. Cost $3,000. Must cash; will take $1,000. Address C 274, Tribune.

$3,000 TAKES 30 FT. 30 TON CRUISER, full each equipment in commission. Graceland 7240. Anderson, 729 Aldine-av.

BABY GAR SEDAN SPEED BOAT, 45-45 m. p. h.; 1 month old; $1,000 discount. Phone Triangle 1357.

LACONIA SPEEDSTER—16 FOOT, 6 PASS. special. Fits super guad motor. Equip. Call MR. KULLBERGER at Dorchester 8700.

CALL NOW AND SEE OUR COMPLETE line of new and used motors. All sizes. W. L. Masters & Co., 300 N. Clark.

FOR SALE—30 FT. CABIN YACHT; GOOD buy. See Steward at South Shore Power Boat club, Jackson Pk.

ROOMY CABIN CRUISER—CHEAP; 28 FT.; fully equipped for living. Kermath motor; buying larger boat. Dearborn 4238.

BARGAIN—ROW BOATS, MOTOR BOATS, Outboard and Marine Motors. Belmont Boat Yards, 2531 Belmont.

GLO TOWN — 18 FT. OUTBOARD HULL with full equipment. Boat less than month old. Davis. Boat still 10% Navy blue.

FOR SALE—ROW AND OUTBOARD MOTOR boats, dinghy, Elto motors, 22 ft. V-bottom hull. Marx Boat Shop, 2937 Elston.

MARINE ENG., 6 CYL., 65 H. P.; $85. Sunnyside 5061.

32 FT. CABIN SLOOP; FAST. COMFORTable; real bargain. Rose, Rep. 7096.

WANTED — 2 CYL. 35 LB. OUTBOARD motor. Phone LAKE View 0725.

AEROPLANES.

AIRPLANE PILOT WANTED

Transport license, with own ship, for Chicago air port. Also have profitable proposition for owners and licensed 3 place or 2 place ship. For instruction work; immediate. See MR. PROSPERI.

1438 W. JACKSON-BLVD.

SNAPPY 2-PASS. BIPLANE

Dual control; 100 h. p.; new this spring; need cash; best offer takes it. Will demonstrate fully. Instruction optional with buyer. See MR. PROSPERI.

1438 W. JACKSON-BLVD.

A FEW GOOD STANDARD TRAINING planes for sale; ships in excellent condition representing an unusual value; quick action necessary. Price, Fly-away Marshall $750. Price, less prop and motor, $400 to $450. For details address N. Southern care of Marshall Flying School, Marshall, Mo.

1928 AMERICAN EAGLE, $1,450. J. DOLATA, 351 19th-av., Milwaukee, Wis.

TO RENT—REAL ESTATE FOR SALE.

CENTRAL.

FOR SALE—MICHIGAN-AV. CORNER, CLOSE TO DRAKE HOTEL. IMPROVED WITH TALL BLDG.

ALSO 30 W. WALTON, 70 OAK, 2 STREET FRONTAGES [OFFICE]. SAMUEL COLE, CENTRAL 8230.

FOR SALE—S. E. CORNER ADAMS AND Sangamon. Must sell. 126 ft. on Adams, 50 ft. on Sang. Wonderful for open air parking, gas, tires and batteries. Call Mr. Tate, Sup. 6301.

FOR SALE—LOT; ONE MILE TO LOOP; $90 per front foot. Address D T 470, Tribune.

APARTMENTS—SOUTH SIDE.

ESTATE SALE

A trust company must liquidate large estate holding, well located apartment hotels and apartment buildings. A genuine opportunity to acquire an excellent holding at a figure much below value. Cash only will be considered; will deal only with principals or their authorized brokers.

Address S J 216, Tribune.

BEVERLY DISTRICT.

NEAR ROCK ISLAND TRANS.

NEW BUILDINGS.

6 flat, 5 room flats, $115-18 S. LaSin.

3 flat, 6 rooms, 2 baths, $9135 S. LaSin.

4 flat, 5 rooms, $150 S. Throop-st.

Will consider small exch. [Mr. Alstott.]

BARRETT BROS.

9041 S. Ashland, Cedarcrest 1600.

BARGAIN.

Choice 3 apt. bldg., only 1 yr. old, 5 rms. closed in sleep. porch, Crafter walls and ceiling in living rm. and reception hall, canvased walls in dining rm., elec. refrig., weather stripped windows, automatic gas water heater, automatic clock for hall light; high class shrubbery; 3 stall gar.; 1 blks. to E. 55th; paved alley. Owner. Address B X 476, Tribune.

HYDE PARK 2 APT., $9,800.

Nr. University. Bedford stone and brick, 6-6 rms. Steam heat. Elec. lt. Hardwood floors and trim throughout; excellent condition; income $1,150 mo. 1st mtg. $6,000 bank loan 6% no pren.; $2,000 down. Easy terms. Dorchester 6300.

CUT $2,500.

Two flat of latest design and all modern conveniences. Five rooms with sleeping porch. Three blocks from I. C. station. Owner

REAL ESTATE FOR SALE.
HOUSES—SOUTH SIDE.

DON'T SIGN A LEASE OR BUY

until you have inspected these new 6-room, beautiful bungalows.

SPANISH AND ENGLISH ARCHITECTURE.

Includes the very latest and most modern appointments. Elec. refrig. oil burners, roll-away beds, crystal fixtures, individual showers, craftex plaster, marble bath walls, cedar-lined closets and numerous other features. R. I. and surface cars.

Chicago's Greatest Bargains.
Small cash payment. Balance like rent. Located:

Southeast Corner
101st and Morgan-sts.
MUTUAL REALTY CO.,
103rd and Halsted-st. Beverly. 8151.

BARGAIN,
$9,500.

$250 down, balance like rent; will sell to reliable party this modern 9 room brick residence, hot water heat, good location; a bargain for somebody.

Apply 7350 Dorchester-av.
or phone Owner
Central 8814. MR. MAGNUSON.

NOW UNDER CONSTRUCTION.
12 MODEL HOMES
ON YALE-AV. AND 81ST-ST.
All different in design.
Must be seen to be appreciated.
Small down and monthly payment plan.
ROBERT VOLK, BUILDER,
77 W. WASHINGTON. TEL. STATE 1939.

Beverly Home Sacrifice.

Owner leaving city; must sell at once 2 story 6 rm. residence, including garage, on 60x180 ft. lot on Ridge, near Irving-pk. Spacious, beautiful park; ideal location for children; near schools, churches, R. I. and surface; priced low for quick sale; $1,500 cash down, balance like rent. Beverly 8102.

BRICK BUNGALOW.

Contractor will sacrifice to responsible party for small down payment and $65 a month 5 room, hot water heat, floored attic. All modern conveniences. Price $9,000. Must be seen to be appreciated. Phone Beverly 7070.
7237 S. CARPENTER-ST.

HOME AND INCOME.

5 rooms, 1st floor, 4 rms. on 2d floor; rented for $40 a month; all-light rms.; gas, porches; stone basement; hot water heat; price only $8,500; terms. See 116 W. 108th-st.
C. P. ZACHER.
1843 E. 79th-st. South Shore 5050.

FOR SALE—NEW BRICK HOME; excellent condition; 3 baths; modern plumbing; large, light, airy rms.; enclosed sun porch; sale playground for children; facing Drexel-av.; price reasonable.

McKEY & POAGUE,
8300 Blackstone-av. [Dunnavan] H.P.8213

BEST BUY ON STREET.

PRICED LESS THAN GROUND VALUE.
6742 Wentworth-av., lot 24½x133; modern cottage; 3 rms.; R. I. A. C.; gurl fr.; pr. $7,500.
SHACKMUTH, STRASSER & O'BRIEN,
315 Drexel. 1176.

JACKSON PK. HIGHLANDS.

8 exceptionally large rms.; 2 tile baths; breakfast room; 1½ story living room; 50 ft. lot; side drive; 2 car garage; wonderful value at $45,000.
2257 E. 71st-st. Midway 0050.

ATTRACTIVE HOME.

Paxton-av.; 7 spacious rms.; breakfast rm.; enclosed and open sleeping porches; 1 bath and lav.; 2 car gar.; brick and stone; tile roof; elec. refrig.; oil heat; awnings; beautifully landscaped; cheap terms can be arranged; shown by appt. only. Midw. 2330.

FOR SALE—5 R. BRICK BUNG.; NEAR 79th and Stony Island; attic rooms; sun porch; fireplace; sleeping porch; built-in cases; hot water heat; lot 35x125; brick garage; price $11,500; small amount cash, balance your rent; might take auto as part payment. Address C 334, Tribune.

$9,950.

$500 CASH OR TRADE.
New 2 story brick
ENGLISH HOME.
Near Beverly Hills.
Beverly 7510 or Englewood 7800.

BEST BUILT BUNGALOWS.

New, six lge. rms., on 31 ft. lot; hot w. ht., birch trim, tile walls in kitchen and bath; garage. $110 S. Lincoln-st. R. Eberhardt, builder.

FOR SALE—BEVERLY DISTRICT; 6 ROOM hot water heated brick bungalow; 2 car garage; finest arrangements; alley; cul-de-sac; and street paved; $1,000 cash; might trade. 6327 Throop-st. Open Sunday, 2 to 5. Phone Beverly 7275.

8431 S. CARPENTER-ST.

My cosy 6 rm. home, 2 car gar., only $7,500; pay $500 cash, $65 mo. incl. int. 6%. See me there Sunday, 2 to 5. Week days phone Beverly 7070.

LEAVING FOR CANADA.

Best offer takes beautiful new oct. brk. bung. 9354 Rhodes-av.; 5 rms., slpg. pch.; 30 ft. lot; brick garage; $6,500; terms. I. C. Owner 610 E. 91st-st. Chesterfield 2652.

8926 S. BISHOP-ST.

Modern 5 room brick bungalow, 31x125 ft. lot; beautiful lawn and flowers; excellent transportation; 22 min. to Loop, R. I.; Ashland-av. surface. Must sacrifice.

5 RM. BRICK BUNGALOW.

Hot water heat; near school and churches; ex. trans. to sacrifice quickly; $500 cash; terms to responsible party. 7020 Clyde-av. South Shore 5846.

8120 LUELLA-AV.

Owner leaving town; must sell new 6 rm. brick bung.; tile bath and kitchen; elec. refrig.; car gar.; landscaped; ex. trans.; cash to handle. 2615 Estes-av. Open all day Sunday.

FOR SALE—DEMING-PL. NR. PARK. 12 rms., 2 bths.; 50x200. Only $6,000 cash req. N. LaSalle, 1st rms. Phone $25,000.
CROWE BROS. & CO.
Dearborn and Chicago. Superior 3700.

FOR SALE—$15,500; DEARBORN-ST. LGE. 12 room house and garage; lot 50x132 to alley; land value.
PAUL STEINBRECHER & CO., Excl. Agts.
30 N. Dearborn-st. Franklin 4460.

SEVEN ROOM BRICK HOME

N. Edgewater; 4 bedrms., sind. slp. por., h. w. heat, oil burner; lot 30x125; taxes $3.000, balance terms. 1526 Norwood-av.

FOR SALE—RAVENSWOOD; REAL CHEAP for quick sale. 4960-62 N. Hoyne. 50x140; good frame house; newly painted and decorated; furnace heat. 4 car garage; land alone worth price asked. Easy terms. Open today.

2240 ESTES-AV.

7 room stucco, A1 condition, ex. location for 2 flat, trans. and stores; $14,000. Rogers Park 6423.

FOR SALE—5 RM. BRK. BUNG.; 33 FT. lot; 2 car gar. Devon-Western sec. Price less than $12,000. Cash, $2,000; bal. terms.
HENRY W. HOFMANN & CO.
6426 N. Western-av. Briar. 4000.

2937 GREENLEAF-AV.

Bean. Bungalow, 6 lg. rms., just completed, having 2 tile baths, tile kitch., elec. refg., tile roof, fenced lot; open for inspection.

FOR SALE—HERE'S YOUR CHANCE. BUY below cost. Builder broke, must sell all fixed brick residence, tile bath, hit. and pool, ex. lav., large rooms, side drive, open firepl., 3 porches, $16,500. Lonzbch. 5026.

Must Sell My New 6 Rm.

Bungalow; tile kitchen, 2 baths, breakfast nook; 2 car garage. 2813 Greenleaf-av.

FOR SALE—3 ROOM RESIDENCE IN 5600 block on Hamlin-av.; lot 67½x125. Address G H 503, Tribune.

FOR SALE—2547 FARGO-AV., 6 RM. MOD. house; tile roof; h. w. ht.; 2 car gar.; L. to Rudmill. Rogers Park 2027.

FOR SALE—6523 N. ARTESIAN-AV. MOD. 5 room bungalow; 3 car garage; stm. heat; priced right.

FOR SALE—HARG. THAT ADMIRED HIGH class bungalow. 2216 Lunt-av. Hoyda. Agt. on prem. Sun. 1-6. Briargate 0678.

FOR SALE—8 RM. HOUSE, 3 CAR GARAGE. 7359 Rogers-av.; lot 37x140; fur. ht.; sun par. Bargain. Phone State 5371.

FOR SALE—7 RM. HOUSE, ROGERS PK. H. W. ht.; gar. Tel. Roc. Pk. 2105, owner.

HOUSES—NORTHWEST SIDE.

FOR SALE—5 RM. BRICK BUNGALOW with all modern improvement in and paid for. Price, $7,800. Owner leaving city. 4910 N. Mansfield. Berkshire 5318.

$200 Cash, 5 Rm. Brk. Bung.

H. w. ht. glased and scrd. pch., pvd. st. 7024 W. Grand-av. Merrimac 8570.

FOR SALE—5 R. BR. BUNG.; OCT. PK.; ST. lot; tile roof; modern; owner must sac.; see it. 2635 N. Oak Park-av.

FOR SALE—5 ROOM BRICK BUNGALOW; modern; real bargain; call eves. or Sunday. 4305 N. Overhill-av. 2700 West.

FOR SALE—5 RM. BRICK BUNGALOW; H. w. heat; oil; general electric refrig.; L and surface; bargain. 4308 Henry Hobart.

FOR SALE—BUNG. ON LG. LOT; 50X165; A1 cond.; pr. steam and surf. transp. Price $6,500. 5830 Navarre. Falls. 3311.

FOR SALE—MY NEW 6 RM. COTTAGE; with excellent loc.; $200 cash, bal. $35 a month; barg. Address G O 376, Tribune.

FOR SALE — BY OWNER. BEAU. BRICK bung.; h. w. ht. with oil burner; gd. trans.; nr. schools, churches. 4110 Sawyer. Pal. 4481.

FOR SALE—6 RM. MOD. BUNG.; OWNER must sell. Call eves. 1232 Belmont. 3d fl.

FOR SALE—NEW 5 RM. BRICK BUNGALOW; h. w. heat; 97.500. 3402 N. Natoma.; 6c. pup. pd.; clear. Owner, Irv. 2473.

REAL ESTATE FOR SALE.
HOUSES—NORTHWEST SIDE.

$11,500 Value
FOR
$8,600

Extra large 6 room brick bungalow, located in heart of Chicago; light and airy, English basement, hot water heat, large pantry, built-in fixtures, extra toilet, rock bath insulation throughout, Solid oak Grand stair casing, double plumbing, built-in tub and shower bath, Pedestal washstand, built-in linen closet; extra large bedrooms and clothes closets; beautiful electric fixtures. Choice of brick and decorations.

$55

a month, including all interest, pays for this home; street car and motor bus 1 block, steam road 3 blocks. For your protection the Northwest Side leading bank handles all details and collects monthly payments. Visit our model furnished home at

5600 Fullerton-av.

FOR SALE—OWNER TRANSFERRED EAST will sacrifice Norwood Park home, 55 ft. lot, east front, large brick bungalow, 4 large bedrooms, 1 bedroom and extra lavatory on 1st floor, big breakfast room, den and sun parlor, 30 ft. rear porch screened, front porch screened; 2 car garage, side drive; fine trees and landscaping, hot w. heat, Kieen-Heet oil burner, 2,000 gals. underground tank; all windows and doors weatherstripped. Price $17,750; for appointment phone
GEO. J. ECKHOFF.
Newcastle 0084. 6097 Northwest-hwy.

UNUSUAL BUNGALOWS.

5-6 large rooms of the better type of construction; paved sts.

SEE MODEL HOME.

9 a. m. 2934 Newcastle-av.—9 a. m.

A. J. SCHORSCH & CO.
6059 Irving Park-blvd. Palisade 7170.

New 5 Rm. Brick Bungalow.

Lot 32½ ft., furnace heat, 1 car garage, near school, stores and transportation. Alley paved and paid. Will consider small equity in your property as down payment. Price $7,950. See this today.
BOOTEN.
6405 Irving Park-blvd. Pensacola 4624.

$200 CASH

PAYMENTS LIKE RENT.

Brand new 5 rm. sct. front brk. bung. on a 35 ft. lot, fine neighborhood; close to stores, schools and trans. Price $9,350.
SERRIN & HILDEBRAND, BUILDERS.
5952 Roscoe, corner Austin-blvd.

If Ever a Barg., Here's One!

Large new oct. fr. brk. and steel bung., h. w. heat, all hardwood floors, art glass windows, latest style firepl., full tile bath, shower, tile floor; paved st.; ½ blk. trans. Fr. only $8,600; terms to suit. See me today at 5506 Belmont-av.

NEVER BEFORE.

5 rooms, $8,250; 6 rms., $8,750; $500 cash, bal. mo.; large new brick home, octagon front; steel construction; hot water heat; oak trim; 6417 Irving Park-blvd. 0136, or 5539 Belmont-av. Sample at 2905 N. Merrimac-av.

MAKE OFFER.

Beautiful 6 rm. brk. bung.; coal and gas boiler; 12 inch wall; large lot and peches.; fruit cellar; 2 blks. to 2 R. I. stations; steam road, $6,000 1st mtge.; $1,500 cash; price $10,500. 5251 Langlade-av. in Forest Glen. Berkshire 3690.

SEE TO APPRECIATE.

My beautiful 1st class brick bungalow, 6 lrg., rms., hot water built; green tile bath, elec. refrig., other conv.; paved and paid. A real buy at $13,800. Owner, 5529 N. St. Louis-av.

Brick Income Bungalows.

5 rm. flat, 1st floor; 4 rm. flat, 2d floor; gt. bargains; only $500 cash. easy payments. See bldg. at 4420 N. Mango-av. and 5713 Pensacola-av. near Central and Montrose-avs., or phone owner, Pensacola 0707.

FOR SALE—LEAVING CITY; MUST SACrifice for cash beautiful large Kellastone bungalow; all conveniences; furnace heat; large lot; garages, room for 2 cars. Price $7,900; also corner adjoining 160x170 ft. $6,000; terms arranged to right party. Fred Cumbo, 5238 N. 74th-av. Lackawanna 9671.

$5,950—$350 CASH.

$50 a month, all interest inc., new 5 rm. brk. bung.; in good loc.; built-in features; tile bath; lge. pch.; hot water heat; hdwd. flrs. throughout. 6407 Irving Park-blvd.
HERMAN HOME BUILDERS.

FOR SALE—BUILDER WILLING TO sell beaut. 5 rm. tile roof, bung.; must strictly mod.; to resp. party WITHOUT A DOLLAR PAYMENT; must be able to pay $80 or more per mo. Price $11,500. Appointment necessary. No agents. Address G N 90, Tribune.

BARGAIN IN THE VILLA.

7 rm. brk. bung., 50 ft. lot, h. w. ht., 2 car gar., on boulevard link alley; street and alley paved and paid; owner will sacrifice; only $12,500; worth $15,000.
WM. H. ROGERS-AV. BELMONT 3211.

FOR SALE—BUSINESS FORCES ME TO sell before I lose my business; 6 rm. brick bung., tile roof, tile bath, all impr. in; 3 lots. Corner Nathan Pk. sta. Fr. $11,000. Will accept clear impr. and 2 lots. $1,000 1st payment. Address H P 57, Tribune.

FOR SALE—NEW 5 RM. BRICK BUNGAlow; attic with heavy fir. flooring; bookcase; large living room; fireplace; 2 bedrooms; 5 blocks from Lawrence-av. car. $1,000 cash balance to suit. 4562 N. McVickers. Phone Owner, Irving 6741.

FOR SALE — FOR URGENT REASONS must sell my 6 rm. brk. bung., furn. ht., all impr. in and pd.; 1 blk. st. car; 3 car gar.; will accept $1,000 less than price, $7,750. Must have $1,000 cash, bal. $65 mo. Address S J 100, Tribune.

FOR SALE—BEAUTY NEW 6 RM. ENGL. brick bungalow; 2 car garage; all conveniences; tile roof, lge. lot, all face brk. Anticipating price to where it hurts. Will consider $1,000 cash from RESPONSIBLE party. $80 per mo. Price only $11,000. Address S T 131, Tribune.

FOR SALE—LEAV. TOWN. MUST SAC. mod. 5 rm. Kels. bungalow in Edison Pk. Garage. Lot 45x142. Owner will sell all imp. in and paid; near N. W. stat. and 2 schools. Price $7,850; $1,850 cash. Owner, 7041 Decatur-av. Newcastle 3423.

5 Rm. Bungalow, $350 Cash.

Nice home, new, decorated; lot 37x125; fruit trees, shrubs, etc.; close to schools and transp.; must be sold today; price $6,500. Chas. M. Wray, 5347 Lawrence-av.

LEAVING CITY,

must sell my modern 5 rm. brick bungalow; hot water heat; lot 33x120; street paved, alley paved and paid. $6,750. 3130 N. Mansfield-av. Berkshire 3274.

LOT 35x125 FT.

St. alley paved, paid; 5 lge. rm. brk. bung.; fur. ht.; 2 car gar.; choice Portage Pk. location; easy terms; only $8,500; cash $2,500. ADVANCE REALTY CO. 5015 Irving Pk.

FOR SALE—LEAVING TOWN; MUST SACrifice 6 rm. brick bung.; 3 lge. bedrms., slp. pch.; fine birch trim; beaut. oak firs. hdwd. flrs.; oil; 2 car gar. 4722 N. Harding. Phone Manuf. 1008 or Euclid 6563.

6 Rm. Brick Bungalow.

40 ft. lot; 2 car brick gar.; front drive; all improvements in; opposite park; good terms. 5028 N. Albany.

MUST SELL

5 room brick bungalow, sleeping porch. 2 car gar., $6,000. 5341 N. BERNARD-ST.

Must Sell My Bungalow.

5 rm. frame, furnace heat; near stores, school and transp.; small cash payment. 4836 N. MOODY. KILDARE 7890.

PORTAGE PARK'S

Most beaut. bung., 6 rms., breakfast nook; canvass walls; all tile bath; st. pvd. and pd. See bldg. at 5636 Pensacola-av. Ave. 5755

FOR SALE—4 ROOM HOUSE ON LARGE lot on Grace-st. Street paved. No assessments. 1 blk. from new school. Price $3,400. $200 cash, $20 a month. Address S H 86, Tribune.

FOR SALE—BUNGALOW, RAVENSWOOD Manor; 5 lge. rms., and sleeping porch; garage. Will sacrifice for cash or substantial down payment. $11,500. by owner. Keystone 3580.

2420 N. KEELER-AV.

New, lge., oct. brk. bung., steel constr., h. w. ht., fl. porch, street, alley, paved, paid. Owner on job Sunday.

FOR SALE—MOD. 6 RM. BR. BUNGALOW; h. w. heat; near Higgins and Oak Park-av. Fine neighborhood. $500 dn., $40 mo. Will trade for lots, stocks or vacant or new car. Irving 7487.

FOR SALE—BUILDER OFFERS NEW 5 LG. rm. octagon brk. bung.; steel constr.; oak trim throughout; art glass windows, shower, excel. bung. section; only $8,250; cash $1,000. 5910 Navarre-av. Pal. 3311.

FOR SALE—BRICK BUNGALOW, 5 RMS., very good condition; furnace ht.; st. and alley paid; 2 car gar.; fine neighborhood. $7,450; only $500 cash.
RALPH H. BEESLEY, 4210 Irving Pk.-blvd.

FOR SALE—COTTAGE ON PAVED STREET; large lot, near Irving Pk. Will sacrifice for $5,000. Will accept $150 cash, balance at $30 a month. Address S D 321, Tribune.

OWNER NEEDS CASH.

New 5 rm. brick bungalow; 2 car garage. Bargain. Merrimac 7258.

$7,750—WORTH $9,500.

New 6 rm. brk. bung., h. w. ht., pvd. st., $1,000 cash. Boyle, 5751 Irving Pk.-blvd.

FOR SALE—5 RM. MOD. FRAME HOME by builder. 2r. Irv. pk.-blvd. Small cash pays. bal. as rent. Ph. Riverprovo 1428.

FOR SALE—FIVE RM. COTTAGE AT 4118 N. Kedzie-av.; two car garage, cheap. Juniper 0616.

FOR SALE—BARGAIN, 5 ROOM BRICK bung., $3,150; $150 cash; $45 per mo. inc. int., paved st. pd. trans. 7161 W. Grand.

FOR SALE—BARG.; 5 RM. COTTAGE; concrete; H. W. ht.; 2 car gar. on blocks from L Sta. and street cars. 5743 N. Mozart.

FOR SALE—4037 GRACE-ST.; 5 RM. BRK. bung.; el. refg.; 2 car gar., wide lot. A real bargain. E. J. O'Connor, Franklin 4460.

FOR SALE—$4,950. $200 CASH. WONDERful 5 rm. home; furnace. 6543 Irving Pk.

FOR SALE—$6,650. $200 CASH. NEW 5 rm. brk. bungalow. 3900 N. Narragansett.

REAL ESTATE FOR SALE.
HOUSES—NORTHWEST SIDE.

BARGAIN!!
$6,950.

$200 down, balance like rent; will sell to reliable party this new modern 5 room brick bungalow; furnace heat; large lot; garage; pose. at once; good transportation; near school and stores.

Apply 5847 Eddy-st.
OR PHONE OWNER CENTRAL 8814.
MR. MAGNUSON.

BARGAIN!!
$5,650.

$150 down, balance like rent; will sell to reliable party this new modern frame bungalow; furnace heat; large lot; garage; pose. at once.

Apply 6936 Bryn Mawr-av.
OR PHONE OWNER, CENTRAL 8814.
MR. MAGNUSON.

FOR SALE—I AM CLOSING A LARGE EState which is the owner of several small houses on the North west Side. My client wishes to dispose of these to worthy people. Only men with families need apply. No brokers.
Phone J. E. STAKE, Berkshire 4052
or Central 8814,
GEORGE H. DOVENMUEHLE.

Beaut. 5 Rm. Bungalow

5un parlor, glased back porch, garage; lot 30x125; attractive grounds; near schools, bus, surface. Must sacrifice, $7,500; terms to right party.

KILDARE 5078,
5224 GRACE-ST.

REAL BARGAIN.

Beautiful 5 rm. Queen Anne brick bungalow with large enclosed rear porch, one car garage, lot 33x125, streets, alleys paved and paid; in Portage Park's choicest residential section; near public and parochial school; snap at $9,800, $1,500 down.
SCHORSCH & CO., 6059 Irving Park-blvd.

HOUSES—WEST SIDE.

DO YOU WANT TO BUY

a new 5 room brick bungalow, just completed, hot water heat, with large attic and basement? You can pay $250 cash and small monthly payments. Owner on property. Call 846 N. KOLIN-AV.

5 RM. BRICK BUNGALOW.

Here is your chance to trade your lot for an equity in a beautiful new home 1 block from Washington-blvd., 1½ blocks from L. For information call Merimac 3766.

COME AND SEE MY HOUSE

A BRAND NEW 5 ROOM BRICK BUNG. $250 CASH, BAL. MONTHLY PAYMENTS. YOU WILL LIKE IT WHEN YOU SEE IT. 1 TRIPP-AV. NR. IOWA-ST.

FOR SALE—WILL SELL MY HOME to any needy family for $200 cash. Balance easy monthly payments, provided you can convince me as to your responsibility. Address F N 382, Tribune.

6 RM. BRICK BUNGALOW.

Hot water heat; modern; good transportation. Call after 2 p. m. 825 S. Claremont.

VACANT—SOUTH SIDE.

BUSINESS BLOCK.

95TH-ST., BETWEEN ASHLAND-AV AND EGGLESTON-AV. 204x166 FT. STREET NOW BEING PAVED. PRICE $75,000. EASY TERMS.

READY & CORMACK,
110 S. DEARBORN-ST. RAND. 4010.

FOR SALE—I HAVE 2 RESIDENT LOTS near new Catholic hospital, 95th-st. and California-av. Will take $500 each for quick sale. Easy terms to responsible buyer. These lots are a wonderful purchase for $1,000 each. Address G 420, Tribune.

FOR SALE—WOODLAWN-AV. HYDE PARK, 75x165 to 18' alley; old impvts. carry; zone 3; price reasonable. FIRST REALTY CO. (Mr. McDonald) 56 W. Washington-st. Central 5151.

GREATER CHICAGO LOT.

Ready to build on; street paved; located on Forest-av., nr. 101st-st.; bargain. Address E E 173, Tribune.

FOR SALE—60X125, ADJ. NEW 22 FLAT 1 blk. S. 43d and Lindblom Pl. S.; need money; $2,800 cash. Mr. Borszak, 750 Stowell-av., Milwaukee, Wis.

DREXEL-AV., 100X125.

North of 86th-st.; will sell at bargain. Call owner Monday, South Shore 8902.

FOR SALE—90X163 FT. IN SOUTH SHORE DOORWAY. $4,000; per ft. adjoining property available. Phone Radcliffe 2446.

FOR SALE—25X125; ADJ. N. E. COR. 99th and State; $1,500 cash. B. Borusak, 783 Stowell-av., Milwaukee, Wis.

FOR SALE—BUS. COR. 71ST-PL. and Dorchester; 50x70; sacrifice $60 per ft. State 7636. A. Reiss, 9 S. Clinton-st.

FOR SALE—ON CALUMET-AV., NEAR 83D, 50x184. Mod. 2 flat, Impr. in and pd. Vol. 2, $125 ft. Gra. 4498.

FOR SALE—160X150, CORNER ON E. 71ST-st., big bargain at $300 front ft.; phone owner. Hasbrouck 4522.

FOR SALE—BY OWNER; LOT 30X125; LOcated on Prairie-av. near 101st-st. Barg. for quick sale. Address C 337, Tribune.

FOR SALE—$1,050 EQUITY IN 30 FT. APT. site; in A. C. corner. Irving 5040.

FOR SALE—50 FT. 79TH. NR. EMERALD; $550 ft.; ripe for bldg.; no trade. Eng. 5410.

FOR SALE—100TH-ST., 30X125; BEST OFfer takes it. Diversey 1819.

VACANT—SOUTHWEST SIDE.

63D-ST.

Double section block off Harlem-av.; improvements in.
$150 ft. foot. Ripe to build.
Address A 123, Tribune.

FOR SALE—MY VAC. BUS. COR.? 59TH and Karlov; worth $15,000; smash at half with $1,500 cash. Address H G 518, Tribune.

FOR SALE—LOT WITH 2 CAR BRICK GArage on Talman near 64th-st.; very reasonable price.
5830 W. 63d-pl. Republic 4867.

FOR SALE—CORNER LOT, 50X125, AT Oak Park-av. and 40th-st.; no reas. offer refused. Rogers Park 3562.

VACANT—NORTH SIDE.

GARAGE SITE

BEST IN CITY

125x125 can be filled as soon as built; family to every 6 ft.; large apt. buildings; 1½ blocks Devon and California; price $400 per ft. Terms. Easily worth $500 per ft. No other location near this section. Address S T 267, Tribune.

FOR SALE—6 YEARS OLD; 7 RMS. BRK. 6139 Kenmore, 50x150, 1st mtg. $25,500, 6% straight; equity $24,500.
4048 Kenmore, 50x125, 1st mtg. $12,000, 6% straight; equity $14,000. 2302 Walnut-st., 25x125, clear, $3,500. Will exchange the above equities of $42,000 for Chicago property subject to a 1st mtge. Can put in some cash.
HENRY REICHARD.
2847 N. Clark-st. Lake View 4040.

FOR SALE—56X150 FT. ON KENMORE, near elevated; excellent site for apt. bldg. or hotel; interesting price.
MARX, LEVY & BROTHER.
149 S. Dearborn-st. Randolph 3683.

FOR SALE—PETERSON-AV. NOW BEING widened and paved; 1 blk. on Peterson (dble. section cor.), from Calif. to Fairfield; will make investor a fortune if bought now. CLAUDE W. MORRIS, 25 E. Delaware-pl.

FOR SALE—SACRIFICE FOR IMMEDIATE SALE 58 foot corner on Devon near Western. Price $28,000. BLANKENHEIM, 4407 Milwaukee-av.

FOR SALE—HOWARD-ST. VACANT 50 FT. east of Ridge. Price smashed for quick sale. Address J 430, Tribune.

FOR SALE—CHOICE VACANT CORNER, Western and Howard section, Rogers Pk.; part cash, balance 2d mtge. to responsible builder. Address S T 428, Tribune.

FOR SALE—33 FOOT RESIDENCE LOT, Lincoln-Kedzie district; sacrifice for quick sale. Address X 54, Tribune.

FOR SALE — SNAP; MAGNOLIA-AV., NR. Byron Ave. 37½x125 ft. vac. Only $1,200. KNIPP & SHAPIRO. Longbeach 1060.

FOR SALE—33 FT. MOZART, N. OF DEVon; suitable 2 apt.; also 33 ft. Artesian, N. of Devon. Owner, Rhel. 7770.

FOR SALE—APT. BLDG. SITE, 40X122, Magnolia near Granville l.; below ground value. Phone Sheridan 2239.

FOR SALE—60X200 APT. SITE. ALL IMprov.; also 35 ft. Sherwin. $1,450.' Mulligan, 260 W. 57th-st. N. Y. R. 7-A.

VACANT—NORTHWEST SIDE.

FOR SALE—MUST SELL OVERSIZED RESidence lot, near Belmont-av. For quick sale will accept $1,000. Only $10 down, $10 per month. Will permit buyer to build at once if desired. Address S T 523, Tribune.

FOR SALE—BEAUTIFUL LOT, 100X125; only $1,800; terms. Hurth-av. (for $500). Must have $150 cash, balance 2 yrs. Address H P 414, Tribune.

Lot on Parkway Street.

Kolmar, near Belmont, reasonable. Kildare 4372.

FOR SALE—S. E. COR. KILBOURN AND Barry-av., 50x126 ft.; st., alley paved; ripe for apt. Ph. Pensacola 1055.

FOR SALE—45x125 FT. IN BEAUT. DIStrict, overlooking large park; bargain. $2,100; terms. Address S B 90, Tribune.

FOR SALE—2 30 FT. LOTS NATOMA-AV. 1 blk south of Higgins-rd.; water, sewer, walks. Juniper 1054.

FOR SALE — 45X125 FT. IN BEAUT. DIStrict, overlooking large park; bargain. $2,100; terms. Address S B 90, Tribune.

FOR SALE—WELL LOCATED 1 STY. BLDG. 100x100; sell cheap; small down payment. E. N. DUERLEIN & CO. Franklin 4860.

FOR SALE—BARGAIN 123-24'S. LINCOLN-st., 36x100, conc. fr., good light. HART & WHETSON, State 8270.

FOR SALE—W. LAKE-ST., 1 STY. BLDG., 50x126; factories. E. N. DUERLEIN & CO. Franklin 4860.

FOR SALE OR RENT—NEW 3 STORY FACtory bldg.; 14,000 sq. ft.; ideal; near west side loc'n reas. Monroe 3007.

FOR SALE—FIREPROOF SPRINK. BLDG., 121,000 sq. ft. 10 car switch. South Side. CALLISTUS S. ENNIS & CO., 35 E. Wacker.

FOR SALE—BY OWNER. 1 LOT, 25X126; only $950; west side zone. No brokers. Bargain. Address C 264, Tribune.

FOR SALE—OR RENT—MFG. AND SWITCH track property at S. B.; can sell yours. (McCormick.) WOODRICH BROS. Plaza 1700.

REAL ESTATE—OAK PK., AUSTIN.

Will Sacrifice for Quick Sale

5 room modern brick bungalow. New 2 car garage. On Lotus-av. nr. North-av. No trade. Owner, 5521 Lotus-av. Phone 2-6 p.m. Will take good car in trade. Phone Harvey 1307-J.

Hazel Crest.

FOR SALE—NEW, MODERN FACE BRICK bungalow; hardwood throughout; built in bath and kitchen cabinet. Large natural fireplace; lot 42x125; south front; double row of shade trees; 1 blk. from school; 3 blks. to depot; price $7,750; terms. $500 cash, balance like rent. Cowing Brothers, R. Carr, manager. Phone Hazelcrest 808.

Homewood.

FOR SALE—100 A. 25 MI. S. W. OF CHGO. on 1436-st.; nicely wooded, rolling land; good roads; ideal for summer home; ½ mi. from Hinsman's Golf club now bldg. Address J S 302, Tribune.

FOR SALE—TWO STORY BUILDING LOcated business property on main inter section suburb of Homewood. Attractive income business property. Must sell immediately. Address L M 3, Tribune.

Morgan Park.

FOR SALE—BY OWNER, EXCELLENTLY constructed brick bungalow; 6 rms., beautiful tile floor bath and vestibule; some never occupied. All less than one year old. Will sell for small down payment; balance like rent. Two blks. to sta.—34 min. to loop. Schools, churches, stores within four blocks Street beautifully shaded—community and people above average. Our selling plan came from actual buyer and should appeal to you. Might rent to responsible parties, all at 11516 S. Hale-av. Phone Beverly 0658 or Central 4806.

Miscellaneous.

IVANHOE BARGAIN.

$9,500 Spanish type bung. for $7,750; 5 lge. rms.; all face brk.; size 36x30; lge. closets, shades, etc. Lot 50 ft. wide; fireplace; panels; fir. Cost $9,500 to build. Terms to suit and pd. for. WORTMAN. Dear. 4454.

REAL ESTATE—OAK PK., AUSTIN.

W. H. WRIGHT & CO.

IMPOSING 7 rm. BRICK HOME in Oak Park. Comb. SUN PARLOR. Two TILE BATHS. Sleeping porch. H. W. HEAT. 50 ft. Lot. 2-car GARAGE. Near L. $1,000 cut price now only $15,000.
SEE NOW.

ONLY ONE LIKE THIS FOR $9,500—Central Oak Park; 7 rm. Home in A-1 condition. SUN PARLOR. French doors to living rm. also to BREAKFAST RM. Complete kitchen. Lovely decorations. 2-car garage. SEE THIS FOR $9,500.
BUY NOW.

TO CLOSE ESTATE—Austin 6-6 rm. BRICK BUNGALOW. Glazed sleeping porches. 2-car garage. 2 bl. Austin Blvd. MUST BE SOLD. Price ONLY $14,000.
AUSTIN OFFICE, 5613 Lake, Austin 0681.
OAK PARK OFF.—130 Wisconsin, Vill. 5400.

ENJOY THE PRESTIGE

AND SATISFACTION OF HOME OWNERship IN NORTH OAK PARK. We offer at $15,500 an ENGLISH COLONIAL FRAME RES. OF 6-rooms together with heated sun porch and sleeping porch. NATURAL FIRE-PLACE. LABOR SAVING ARRANGEMENT. H. W. heat with oil burner. 2-car garage. Landscaped lot 50x125 ft. SEE IT TODAY. 1030 N. OAK PARK-AV. Convenient terms arranged.

5636 W. T. A. HILL & CO., INC.
Oak Park-st. Aus. 0131.
136 S. Oak Park-av. Village 6162.

TRUE COLONIAL HOME

in Oak Park, in the HEART OF PARK OAKS, with 4 bedrooms and bath on 2d floor; 3 rms. and bath on 3d floor; spacious living room opening on a delightful screened sun porch; large dining room and den; hot water and heat (coil), a well built, beautifully proportioned home, on a CORNER 65x194; $27,000.

MRS. C. J. VAN DOREN,
419 South-blvd., O. P. Vil. 7220, Man. 6040.

MRS. R. C. DAVIS.

ARTISTIC BRICK HOME with TILE ROOF in N. OAK PK. Splendid liv. rm., 18x25, and large din. rm. with long French windows, tile kitchen and tile lav. 4 VERY SPACIOUS BEDRMS. (1 master), tile bath and shower. H. W. HT. (coal). CARPETS, CURTAINS, ELEC. REFRIG. AND STOVE INCLUDED IN PRICE, $37,000.
401 South-blvd., O. Pk. Exc. 262. Man. 1317.

SEE TODAY.

1122 Woodbine-av.; beautiful Spanish home; North Oak Park; 7 rms.; large living rm. with fireplace; 4 bedrooms; 2 tile baths; 2 car brick garage; side drive; deep lot. Owner leaving town; must sell by Aug. 31. Price, $13,500. Phone Euclid 1019.

FOR SALE—1146 S. ELMWOOD-AV., 2 STY, 7 room Dutch colonial home. Beautiful corner lot; 3 blocks from L. Not a cent lost in the real estate business; our interest is wholly in the mortgages. Consequently price is particularly attractive. Call Central 4804.

FOR SALE—$9,750. NEW BRICK BUNGAlow. Hot water heat; oct. front, arch openings, oak trim; extra toilet in bsmt. Steel, floored attic, breakfast nook, slpg. pch. 1502 S. Clarence-av. Ph. Euclid 9897.

OPEN FOR INSPECTION.

1185 S. SCOVILLE-AV.
6 room residence and garage; price $9,850; terms to suit. Bear, Pensacola 5416.

$7,950—A SACRIFICE.

More than just a barg. 6 rm. bungalow. 37½ ft. lot; garage; good Oak Pk. location. 1030 N. Oak Park-av. Today. Austin 7180.

FOR SALE—$4,000 WILL BUY IMPROVED Oak Park property. Lot 48x175 adjoining alley. Rental $3,000. Right for apt. hotel, Greenville and Madison sts. Washington. Owner, R. KAISER, 2529 Winnemac-av.

REAL ESTATE—SUBURBAN—SOUTH.
Beverly Hills.

FOR SALE—BEVERLY HILLS.
Hamilton, S. E. cor. 90th.....$160 ft.
Leavitt, W. frt., S. of 90th.....$110 ft.
Leavitt-16th-17th sts., 150x150...$65 ft.
Leavitt, N. W. cor. 91st, 52x125...$125 ft.
Hamilton, N. W. cor. 91st.....$160 ft.
Robey, S. W. cor. 91st.....$100 ft.
ATTRACTIVE LIST OF HOUSES.
WM. HOWARD,
107 W. 95th-st.
SPECIAL BARGAIN.

New 2 story 5 room brick residence; English; hot water heat; tile bath; hdwd. flrs.; waxed walls; garage; nr. depot. See 1723 W. 105th-pl. Cash $1,500; price $13,750. 3541 Archer-av. KLUTHO & MALONEY.
1802 W. 103d-st. Beverly 8862.

CALL TODAY FOR

houses where real neighbors live. See 6 r. fr. h. for $8,700; 7 r. fr., $11,000; 6 r. brick, $14,000; 8 r. fr., $12,500; 10 r. 3 bath, brick, 2-car gar. Best trans. Cor. 200x200; oak trees; beautiful grounds. Wm. H. Brown, 10307 Hale-av. Bev. 2202.

NORTH BEVERLY WOODS.

Choice

REAL ESTATE—SUBURBAN—NORTH.

Wilmette.

WHITE COLONIAL.

Owner going to N. Y. offers for 1st time, exclusive 7 rm. home in best Wilmette section; 2 yrs. old; center hall, 2 tile walls; 2 fpls.; master bedrm., 14x20 ft.; 2 baths; Newport h.-w. heat, heavily insulated; 2 car gar.; $20,000.

EDDINGTON & ALLEN, Inc.
241 Linden, Pk. Wilmette 407.

EAST WILMETTE.

Substantial 7 room house conveniently located for schools and transportation; large living room, 4 bedrooms; 2 car garage; a bargain at $16,500.

McGUIRE & ORR,
123 Sheridan-rd., KENILWORTH. Ph. 228.

TRUE COLONIAL.

Modern 7 rm. Colonial with 4 bedrms., 2½ baths and extra lav. Located in Wilmette's best residential section. Owner leaving town offers sac price of $29,000.

QUINLAN & TYSON, INC.,
424 Linden-av. Wilmette 460.

FOR SALE—JUST CUT TO $14,750; 6 RM. air-conditioned hse.; very large, shaded lot in choice east section; nothing better for the money; also new stone colonial with slate roof; 4 master bedrms., 2 col. tile baths; 2 rms. and bath; 2 car gar.; in neighborhood of estates.
WILMETTE REALTY CO.
512 4th-st. Wilmette 192.

VIEW OF LAKE.

ATTRACTIVE ENGLISH BRICK.
Slate roof, 3 bedrooms, 3 baths, 2 car attached garage; corner lot in Wilmette; owner's sacrifice for cash. Address S T Tribune.

FAMILY GOING TO OHIO.

Beautiful vine covered brk. colonial home in the perennial garden; 6 rms., hot wat. ht.; overlooking modern $16,000.
LAKE & SMITH, 504 4th-st. Wil. 800.

FOR SALE—BY OWNER; 9 RM. FRAME hse.; cor. Forest-av. and 11th-st., in Wilmette; with 3 car garage; lot 100x185; lease; leased to April, 30, 1931. Cor. 50 vacant. Ph. Rand. 3140, or call 680-S. Dearborn-st.

FOR SALE—BEST BUY IN EAST SECTION; 6 bedrms.; 2 baths; library; lr. htd. pch.; h. w. and ras ht.; 2 car gar.; lot 50x180; well decorated; immediate possession. Hill Home, 404 Linden-av., Wilmette 1644.

FOR SALE OR RENT—EAST SIDE; NEAR el and bathing beach; 7 rms.; h. w. ht.; lot 50 ft. lot; fruit trees; lge. pch.; price $16,500 if sold by Aug. 15; rt. $135 mo.; new to oct. See today. Own., 110 Sth-st.

SACRIFICE—LEAVING CITY.

Attract 6 rm. colonial brick house; h. w. heat construction; fine loc.; lot 56x156. 1036 Highland-av. Wilmette 931-J.

FOR SALE—NR. INDIAN HILL CLUB, MODern shingle house; 10 rooms, 5 bedrooms, 3 baths; hot water heat; grounds 133x186; garage. J. L. Floyd Co., 110 S. Dearborn.

Winnetka.

FOR SALE—IDEAL HOME FOR FAMILY with children in one of the best neighborhoods east of tracks in northeast Winnetka. Tennis court, baseball diamond and football field. Beautiful playhouse, swings, and pile, etc. Bird bath, bluebird and wren boxes. 12 rooms, including living room, music room, dining room, playroom, kitchen, sun parlor, open screened-in porch, servants' room, 3 baths, car garage with glass heated conservatory off living room for winter flowers and spring bulbs, all on first floor. 6 bedrooms, wonderful bedrooms, 2 baths, second floor. Enclosed sun deck, third floor. Basement is dry, flooded with sunlight all day long. Hot water, Silent Automatic oil burning heat. Lot, restfully and charmingly laid out with hundreds of valuable shrubs, lovely shade trees and borders filled with all varieties of annuals and perennial flowers. Beautiful pergola covered with wild grape vine. 4 blocks from lake, 4 blocks from stations and stores. Price $55,000. 734 Lincoln-av., Winnetka. Ask for Mrs. Hansen.

Indian Hill Value.

Beautiful new English brick on private road; built for home; circumstances force owners to sacrifice; lge. liv. rm.; sun parlor; library; tile kitchen; electric refrigeration; 6 bedrms.; 2 car garage heated; oil burner; landscaped grounds; sunken garden; includes carpets and drapes; call for appointment to see this unusual offering; $41,500.

Southeast Bargain.

White clapboard residence; lge., airy liv. rm.; 3 bedrms.; slp. pch.; tile bath; h. w. ht.; oil burner; garage; nr. schools and transp.; 50x165; price for quick sale $18,500.

Hokanson & Jenks, Inc.,
746 Elm-st. Winnetka. Winnetka 1617.

$100,000.

More than two acres facing directly on Indian Hill club's golf course; high land with beautiful outlook; Colonial residence. Frame Colonial residence, 10 rooms, 3 baths, and three porches; all in excellent condition. The value of the land makes this a bargain.

McGUIRE & ORR,
541 Lincoln-av., Winnetka. Phone 372.

FOR SALE—NEW WILLOW-ROAD, 9 ROOMS, 3 baths; oil heat; 2 fireplaces; 3 car garage. Beautiful triangular corner location, assessed at $30,000; owner being transferred by concern which has been operating here over $3,000. The value of the lot alone is over $20,000. This property is for sale by one of Chicago's largest and most responsible realtors, whose interest in it is only in the mortgages. It is certainly worth going to see. Price $27,500. Call Central 4804.

WAS $31,000,
NOW $24,500.

Brick home; tile roof; 8 rooms, 2 baths, 2 large porches; water heat; attached garage; a decided bargain.

McGUIRE & ORR,
541 Lincoln-av., Winnetka. Phone 672.

342 FOREST-ST.—$32,500.

OPEN FOR INSPECTION SUNDAY P. M. Convenient to country club, schools, stores; two floors; fine condition; 4 bedrms., 2 sleeping porches, 2 baths, screened porch off living room; oil heat; heated garage; lot well landscaped.
HILL & STONE, Exc. Agts. Winnetka 1544.

FOR SALE OR RENT.

Best Bargain on N. Shore.

for $13,000 if bought before Aug. 6. Mod. brk. house, oil heat, lovely garden. 425 Provident, or call Winnetka 630.

OPEN TODAY.

250 Hibbard-av., 3 blks. W. of R. R., 1 blk. S. of Hill-blvd., 7 rms., 2 porches, att. gar.; lovely garden; $17,500. Easy terms, or rent; $135 mo. Call Wilmette 1689.

FOR SALE — 1228 AND 1249 ASH-ST.; these are two modern 7 room residences; 2 baths; hot water heat; 2 car garages; $19,500 and $20,500; sold by Aug. 15, rt. $135 mo.; new to oct. See today. Own., 110 Sth-st.

BRAND NEW BRICK.

1313 SCOTT-AV. OPEN 2 TO 6 TODAY. 7 rms., 2 baths, tel.-lav.; h. w. ht.; 2 car gar.; oil heat; beaut. lot.

FOR SALE—6 RM. BRICK COL.; 3 BATHS; great sac. HEINSEN REALTY CO., 720 Erie-st. Phone Witka. 254. Open 10 to 5.

Miscellaneous.

ONLY $450

for my large North Shore res. site, 120x150 ft.; in a 4 usual lots; fine restr. dist.; will make it well worth your while to call. Owner, 1924 Chicago-av., Evanston. Address E-N 454 Tribune.

FOR SALE OR LEASE—CORNER WISCONsin Road and Green Bay-rd.; 60,000 cars pass daily; gas service with only two ests tax will pay big here. Bargain, $3,000 quires cash sell, or build. Address C Tribune.

FOR SALE—$1,850, $500 CASH; SMALL 5 rm. bungalow; beautiful wooded park; cottage on ¼ acre natural wooded park; 45m to Deer Grove park; 30 miles N. W. of Chicago; transportation.

FOR SALE—MY EQUITY IN SHERIDAN-Lake View lot, 135x139; north of Waukegan. Address A. 597, Tribune.

FOR SALE—WAUKEGAN SML. BUS. COR. downtown; ripe for 6 story building. PRESSING & CO., 160 S. La Salle-st.

REAL ESTATE—SUBURBAN—N. W.

Arlington Heights.

WE OFFER
A HOME OWNERSHIP
OPPORTUNITY TO
RESPONSIBLE PARTY

In one of Chicago's most beautiful suburban developments; excellent transportation, beautiful neighbors.

Must be arranged like rent.

For full particulars communicate with

TACKETT & DRAKE
INVESTMENT BANKERS,
Room 3300, Pure Oil Building.
35 E. Wacker-dr.
Phone Central 3337.

FOR SALE—8 ROOM HOUSE, LARGE LOT, two car garage, three master chambers, two baths, maid room and bath. Oil furnace, h. w. heat. Completed eight months. Choice subdivision, Arlington Heights. Good N. W. transportation or Northwestern Ry. Easy financing. H. W. Mann, 140 S. Dearborn. Arlington Heights. Phone A. H. 874 for appointment. No agents.

66X132 FOOT LOT.

40 minutes from Chicago; street, sewer and water improvements all in. Apply Mrs. L. B. Wasman, 702 Dunton-st., or the Redeker Co., 114 Dunton-st., Arlington Hts. Ill.

Barrington.

Something Unique in Itself

Approximately 17 acres; beautifully wooded hills with southern slope to a picturesque valley; live flowing spring in center of hills; located on county line road west of town. Address C 5, Tribune.

FOR SALE—NEW BRICK BUNG.; LATEST style; 2 car gar.; $7,000. $500 down. 2506 75th-ct., Elmwood Pk. Rand. 6900.

FOR SALE—A FEW CHOICE LOTS Underground improvements. Choice location. Rm. 815, 7 S. Dearborn.

FOR SALE—3 ACRES FRONT ON HIGHWAY. Address H E 98 Tribune.

REAL ESTATE—SUBURBAN—WEST.

Berwyn.

Attention, Bargain Buyers.

Most beau. brk. bungalows; latest features; lge. rms.; arch. ceilings; fancy walls; beau. firepl.; Priefert h. w. heat; sleep. porch. Open at 1433 S. Cuyler-av. New 2 story residence, 2314 Euclid-av.; many beau. locations. Ray Johnson, builder.

REAL ESTATE—SUBURBAN—N. W.

Des Plaines.

5 ACRES—7 ROOM HOUSE.

Cyclone fence; cement basement; hot water heat; 2 car garage; 2 chicken coops and 01 flowers and shrubs. Must be seen to be appreciated. Sold by owner, 542 Greenview. Des Plaines, Ill. Phone Des Plaines 3351.

Edison Park.

BRICK BUNGALOW.

5 rms., steel const., hot water ht., lge. rms., fireplace, cor. trans., garage in and castle. 2583. Price $11,000; $2,500 cash. Newcastle.

Mount Prospect.

FOR SALE—NEW 6 RM. BRK. HOME; H. w. ht.; 50x150 lot; fine location; nr. N. sta.; barg. $5500 or clear lot as down payment. Owner, Address S T 270, Tribune.

FOR SALE—FINE NEW 6 RM. BRK. HOME; 2 baths, att. gar.; 10 N. Pine-st., Mount Prospect; will ac. good res. lot as part rent. See owner Sunday p. m. or call Rand. 5564.

FOR SALE—LOT 76X136 FEET, CORNER. Must sacrifice. Call Graceland 8522.

Park Ridge.

FREE

A SUMMER RESORT LOT
WITH EVERY
Stoltzner Built Home

YOU'LL LIKE TO SEE

Our pressed brick homes on Berry-pkwy., hot water heat; tile wall in kitchen and bathroom; tile roof.

STREET PAVED.

Beautiful parkway in center of street. 28 min. to the Loop on N. W. Ry.

Stoltzner Const. Co.
455 Northwest-hgwy. Park Ridge 72.
3825 N. Cicero-av. Pal. 6770-1-2.

FACING WOODED PARK.

A 7 room home in excellent condition throughout; 4 bedrms.; hot water heat; fireplace; 2 car garage; yard has an abundance of fine shrubs, fruit and flowers; old elm and maple shade; an attractive value at $18,500.

CLOSE-IN HOME.

Well located home; 3 excellent rms. on 1st flr.; 3 bedrms.; bath and sleeping porch upstairs; a yard you will appreciate; 2 car garage; $10,500.

FRED I. GILLICK,
Open Sundays. Phone Park Ridge 777.

Own a Home in Park Ridge.

New pressed brick bung.; large living rm.; mail. firepl.; cheerful dining rm.; tile wall kitchen, breakfast nook; 3 nice bedrms.; h. w. heat; rock lathe insulation; 2 car garage; side drive; $13,500; terms.

5 rm. frame bung.; close to depot; owner has left town and price of $9,500 should move it quickly; see this bargain; terms.
BOLTON-McKEE REALTY CO.
3, S. Park-av. Phone P. R. 566.

6 ROOM BUNGALOW.

Owner leaving for west; ½ block from Amer. Legion mod. home; Kellestone; lot 50x177; plenty of trees and shrubs; furnace heat; sleeping porch, 10x30; owner will take 2d mtge. with reas. cash payment; 30 min. serv. to loop. 1103 Courtland.

STOP! LOOK! LISTEN!

Attractive, new 5 and 6 rms. 2 story houses; best construction throughout. 1110 Harrison-st. near Devon-av.; prices $6,750 to $7,500. Open 2 to 5 Sunday. By owner. Phone University 6957 all week.

FOR SALE—MODERN HOME, 6 LARGE rooms; brick veneer; beautiful wooded lot, 50x177; fruit trees, hot water heat, 2 car garage, near school; 10 minute walk to depot. Must be seen to be appreciated. 501 S. Chester-av., D. Jacobsen, owner.

FOR SALE — TO SELL IMMEDIATELY, have 50 ft. lot with several full grown trees on it in a good residential section of Park., will sell for $600 if taken at once. Must have $150 cash. Will take balance on $10 per month. Address H P 415, Tribune.

FOR SALE—9 R. BEAUTIFUL BRICK RES., arranged for 4 families; 2 baths; 2 car garage; on one lot; 5 blocks from station. Open Sunday, 421 S. Clifton-av., Park Ridge, Ill., or phone Des Plaines 367-M.

SACRIFICE BY OWNER.

For Sale—6 rm. hse., gar., lge. lot; 3 blks. depot; near park, school, stores; leaving city; must sell. 805 Garden-st., Park Ridge.

FOR SALE—IDEAL WOODED 46 FT. LOT. 3 blks. from Northwestern station, Park Ridge. Need $1,400 worth $2,000. Phone owner, Park. 511-R. Address H. L.

L. A. KINSEY & SON.

Beautiful Park Ridge homes.
COURTLAND AND PETERSON-AVS.

FOR SALE—50 FT. LOT ON CUMBERland, nr. Belle Plaine; excellent loc.; sac. $2,700. Address H 144, Tribune.

FOR SALE—14 ACRES ON 2 STATE ROADS. Ready to subdivide. Bargain. Address S J 427, Tribune.

FOR SALE—OWNER WILL SAC. NEW 5 rm. bungalow; lge. liv. rm.; h. wtr. ht.; 2¼ tile bath. 221 Belle Plaine-av.

FOR SALE—5 RM. HOUSE, LOT 53X187. 1306 Grove-av., Park Ridge.

Miscellaneous.

ACRES AT $350.

Have 40 acres with 2,640 ft. highway frontage nr. N. W. suburb; will sell in small parcels at rate of $350 per acre; will give easy terms and finance small homes for reliable parties; offer limited; write for full particulars; no brokers, please. Address H P 560, Tribune.

FOR SALE—14 STORY FRAME COLONIAL style in A-1 condition on corner lot 30x155; 3 rms. on 1st floor, 3 large rms. upstairs. Can be rented out. Enclosed porches, 2 car gar., ½ bl. from state road. 1 bl. from business district. Will sell reasonable. 2408 Maywood-st. corner Wrightwood, River Grove.

ROSELLE.

5-10-20 acre tracts for chicken farms; near station, on concrete highway in Cook county $203 per acre and up. Terms. H. B. Schmidt, Roselle, Illinois.

98x185 Ft. Cor., $50 Cash.

Fine location, near large bus. center; expansion property to loop; total price $578; need $50 cash bal. $10 mo. Address M O 478, Tribune.

$125 Down, $7 a Month,

will buy my 50x150 highly restricted lot; improvements in. Paid for. Address S B 87, Tribune.

OPEN TODAY.

250 Hibbard-av., 3 blks. W. of R. R., 1 blk. S. of Hill-blvd., 7 rms., 2 porches, att. gar.; lovely garden; $17,500. Easy terms, or rent; $135 mo. Call Wilmette 1689.

FOR SALE — 1228 AND 1249 ASH-ST.; these are two modern 7 room residences; 2 baths; hot water heat; 2 car garages; $19,500 and $20,500; sold by Aug. 15, rt. $135 mo.; new to oct. See today. Own., 110 Sth-st.

BRAND NEW BRICK.

1313 SCOTT-AV. OPEN 2 TO 6 TODAY. 7 rms., 2 baths, tel.-lav.; h. w. ht.; 2 car gar.; oil heat; beaut. lot.

FOR SALE—6 RM. BRICK COL.; 3 BATHS; great sac. HEINSEN REALTY CO., 720 Erie-st. Phone Witka. 254. Open 10 to 5.

Miscellaneous.

ONLY $450

for my large North Shore res. site, 120x150 ft.; in a 4 usual lots; fine restr. dist.; will make it well worth your while to call. Owner, 1924 Chicago-av., Evanston. Address E-N 454 Tribune.

FOR SALE OR LEASE—CORNER WISCONsin Road and Green Bay-rd.; 60,000 cars pass daily; gas service with only two ests tax will pay big here. Bargain, $3,000 quires cash sell, or build. Address C Tribune.

FOR SALE—$1,850, $500 CASH; SMALL 5 rm. bungalow; beautiful wooded park; cottage on ¼ acre natural wooded park; 45m to Deer Grove park; 30 miles N. W. of Chicago; transportation.

FOR SALE—MY EQUITY IN SHERIDAN-Lake View lot, 135x139; north of Waukegan. Address A. 597, Tribune.

FOR SALE—WAUKEGAN SML. BUS. COR. downtown; ripe for 6 story building. PRESSING & CO., 160 S. La Salle-st.

REAL ESTATE—SUBURBAN—N. W.

Arlington Heights.

WE OFFER
A HOME OWNERSHIP
OPPORTUNITY TO
RESPONSIBLE PARTY

In one of Chicago's most beautiful suburban developments; excellent transportation, beautiful neighbors.

Must be arranged like rent.

For full particulars communicate with

TACKETT & DRAKE
INVESTMENT BANKERS,
Room 3300, Pure Oil Building.
35 E. Wacker-dr.
Phone Central 3337.

FOR SALE—8 ROOM HOUSE, LARGE LOT, two car garage, three master chambers, two baths, maid room and bath. Oil furnace, h. w. heat. Completed eight months. Choice subdivision, Arlington Heights. Good N. W. transportation or Northwestern Ry. Easy financing. H. W. Mann, 140 S. Dearborn. Arlington Heights. Phone A. H. 874 for appointment. No agents.

66X132 FOOT LOT.

40 minutes from Chicago; street, sewer and water improvements all in. Apply Mrs. L. B. Wasman, 702 Dunton-st., or the Redeker Co., 114 Dunton-st., Arlington Hts. Ill.

Barrington.

Something Unique in Itself

Approximately 17 acres; beautifully wooded hills with southern slope to a picturesque valley; live flowing spring in center of hills; located on county line road west of town. Address C 5, Tribune.

FOR SALE—NEW BRICK BUNG.; LATEST style; 2 car gar.; $7,000. $500 down. 2506 75th-ct., Elmwood Pk. Rand. 6900.

FOR SALE—A FEW CHOICE LOTS Underground improvements. Choice location. Rm. 815, 7 S. Dearborn.

FOR SALE—3 ACRES FRONT ON HIGHWAY. Address H E 98 Tribune.

REAL ESTATE—SUBURBAN—WEST.

Downers Grove.

Downers Grove

DOWNERS GROVE, PRE-EMINENTLY AN AMERICAN COMMUNITY IN OUTLYING CHICAGO IS AWAY FROM THE BUSTLE, THE RUSH, AND IS WHERE LIFE IS LIVABLE.

LIVE WHERE YOUR DOLLAR BUYS MORE, WHERE YOUR BEAUTIFUL SUBURBAN HOME IS SHADOWED BY NO MUDDY CO-OP., WHERE GORGEOUS TREES AND PLACID LAKES ARE YOUR NEIGHBORS.

ALL THE CONVENIENCES OF THE CITY ARE HERE—THE THEATERS, CHURCHES, TRANSPORTATION, GOLF COURSES, SCHOOLS, TENNIS, SWIMMING, ETC.—NOW WHEN PRICES ARE SO LOW AND VALUES SO HIGH, IS THE TIME TO BUY.

DOWNERS GROVE
SAVE $5,000

BEAUTIFUL SEVEN RM. BRICK HOUSE, GARAGE ATTACHED, TO BE LANDSCAPED, TILE ROOF, HOT WAT. HEAT, 2 BATHROOMS, FIREPLACE, LIGHT AND AIRY, LARGE WOODED LOT, $17,500. IT'S BLOCKS TO STATION. WILL SACRIFICE AT $15,000. REASONABLE TERMS.

Blodgett, Downes & Jones,
doing business with
DU PAGE MORTGAGE CO.
5124 Main-st. D. Gr. 100.

DOWNERS GROVE
BEAUTIFUL BRICK HOME.

Semi-col., 5 rooms, large living room, natural fireplace, 2 large bedrooms, four closets, tile floored bath, with shower; vapor heat; close to schools. Price $9,000; terms.

Downers Grove Invest. Co.
1018 CURTISS-ST. Ph. D. G. 391.

UNUSUAL.

bargain in well built suburban home; aged couple must sacrifice bungalow for $9,000; 5 rooms and bath; birch trim; hot water heat; 3 blocks from new Avery-Coonley school; lot 60x250, with garage; eliminate brokers commission by dealing direct with owner. Address P. O. Box 504, Downers Grove, Ill.

DOWNERS GROVE

$55 a month incl. interest, buys 5 rm. "Queen Anne" brick hse. with 3 unfin. rms. upstairs, wooded lot; all improv. in and paid in full; except one; 3 blks. to schools and trans.; $500 down. Pr. $8,700.
ROSS, OTTO & DOTY,
Ross Bldg., Room 23. Ph. 105.

DOWNERS GROVE

5 rm. pressed brick, sleeping porch, steam heat, fireplace, near station; $8,000; $500 down.

LITTLEFORD BROS.
Downers Grove 37.

DOWNERS GROVE.

Here's what you should have. 65 ft. lot with 4 room cottage; elec.; sewer; water; $1,900.

RICHARD TODD & CO.,
716 W. BURLINGTON-AV., LA GRANGE.
OPPOSITE STONE-AV. DEPOT.

DOWNERS GROVE

7 rm. fr. hse., furn., gar. east front, excel. neighborhood, 2 blks. to trans. Lot 132; small d. Pr. $7,500.
EWARD G. LEMON & CO.,
1017 CURTISS.

BELMONT-RD. FRONTAGE.

60x177 ft. near Prairie-av., main hard road; one block from C. B. & Q. station. Price $700; down payment $150. Address K C 485, Tribune.

Elmhurst.

FOR SALE—157 CLINTON-ST., 2 STORY brick on 55 ft. lot.
260 Columbia. 6 room frame house, 3 car garage.

543 Mitchel, stucco bungalow.

Offered by one of Chicago's most reputable finance houses. Our interest is in the mortgages only. Consequently prices are BELOW market. Call Central 4804.

FAR SALE—AT ELMHURST—TEN ROOM 2-story home at 189 Kenilworth-av., splendidly built with exceptional interior trim; oil heat; soft water and beautifully shrubbed grounds. This home is four blocks from the Chicago, N. W. station in the section of rapidly growing town. An exceptional value is offered. Owner on premises till Wednesday, noon.

OPPORTUNITY.

Will sell at bargain price of $7,850 on down payment of $1,000 to buyer who can furnish good references; 6 room and bath; heated frame residence on paved street; lot 75x140. 558 Fairview-av. Easy monthly payments. Owner, Randolph 8757.

Best Wooded Corner Lot.

West of Chicago; 175x170 feet; beautiful sightly lot; home in best residential district of Elmhurst. Will divide. Phone owner, Elmhurst 228.

FOR SALE—BY OWNER, 7 RM. MODERN colonial brick residence, 75 ft. front; gdle. garage; landscaped; roof, floor, for professional man; price $16,500; take vacant and cash. Address C 498, Tribune.

FOR SALE—NEW 6 RM. BRK. RES.; PCH.; tile flr.; tile bath; gar.; birkst. nook, inset; fireplace; hdwd. floors; full basement; screens, fixt. walks, 60x126; $13,500; sml. down pay. Pottinger, 332 E. St. Charles-rd.; La Grange, Ill. Tel. La Grange 1781.

FOR SALE — NEW BRICK COLONIAL. Choice location; 3 spacious bedrms; lge. liv. room; asst. firepl.; lge. bath. Price $13,500; terms. Phone owner, PHONE CICERO 3033.

FOR SALE—BUILDER'S SACRIFICE. Just finished, 5 rm. bungalows; h. w. ht. Must sell new brick, 5 rm. bungalows; h. w. ht.; oak trim; $1,000 cash needed; price $4,000. Open for inspection, 1617-19 S. 56th av., Cicero.

Downers Grove.

FINE 5¼ ACRE TRACT.

Short distance from Belmont station. Will make terms. No assessments. Real place for home. Garden, chickens, etc. $2,250. Small down payment. Address K C 484 Tribune.

FOR SALE—SEE THIS COZY HOME OF 5 rms. and bath; all improvs.; shingle exterior; lot 60x200; 5 blks. to sta.; price $6,000; only $300 down.
HENRY A. MILLER, REALTOR.
Br. ofc. 5114 Main. 2d ave. Ph. D. G. 76.

FOR SALE—3 RM. FRAME COTTAGE ON 4-50 ft. lots; gas and elect. in; will give reas. terms. Call owner, Hemlock 5509.

REAL ESTATE—SUBURBAN—WEST.

Lombard.

FOR SALE—HERE ARE THE TWO BEST HOUSE BARGAINS OFFERED:

1138 E. KENILWORTH-AV.
Formerly North-av.

Lot 38x180; new 6 room frame bungalow, on cement foundation; exceptionally well built. Possession Aug. 15. Worth $5,000; our price, only $4,850.

320 N. MAIN-ST.

Lot 50x150; all street improvements in; 2 story frame, on cement foundation; very fine neighborhood, convenient to station; possession Sept. 1. Worth $8,500; our price, only $6,750.

FRED'K H. BARTLETT
REALTY CO.,
69 W. WASHINGTON-ST.
PHONE RANDOLPH 3750.

VACANT.

for sale: 50x140, St. Charles-rd. business frontage; improvements all in; ready to build; good for light manufacturing or any other business; price $2,500 cash or terms; also 5 lots at Pell lake, 1 block from lake; $90 a lot; also 4 lots at Pell lake, 4 bl. from lake, 1 bl. North Western depot; $15 per lot; good for oil station, store or other business; $75 per lot; will sell all or will divide; cash or terms. Frank Spring, 3241 Natchez-av., or phone Kildare 0690.

Maywood.

CHEAPER
THAN
RENT
—$60 Monthly
—$600 Down
—$8,450 Total

ALL BRICK AND STEEL
BUNGALOWS.
HOT WATER HEAT.
ALL IMPROVEMENTS IN.
30 MINUTES TO LOOP.

Take Wash. to 25th in Bellwood, turn right on St. Charles-rd. and left ½ mile to Miami Park and to houses.

CUMMINGS & FOREMAN.
MAYWOOD 1070. BELLWOOD 5717.
1007 S. 17TH, MAYWOOD.

"L" TRANSPORTATION.

$600 CASH (or your lot), $60 per mo., including all int.; will secure one of our MODEL BRICK BUNGALOWS. ALL IMPROVEMENTS IN AND PAID. Wide lots with GARAGE and DRIVE. Price $6,250 to $6,850. Sample bungalow, 225d-av. and Van Buren-st. Take Met. L. to 17th-av., Maywood.

F. C. PILGRIM & CO.
5637 W. Lake-st. Austin 1680. Euclid 380.

TAKE AUTO OR LOT—

Beau. 5 rm. bung.; oak all through; firepl.; huge rms.; flrd. attic; French windows; kit. cabinet; inlaid linoleum; hot water ht.; lge. grounds; finely landscaped; 2 car gar.; finest loc. and transp.; will take vacant lot or auto for down paymt.; bal. $65 mo.; greatly sacrificed $8,500. Key at Cummins & Bossy, 815 S. 5th-av., Maywood, Ill.

FOR SALE—BEAUT. OCT. 4 FRONT BRK. bung.; hot water ht.; bath with shower; kitch. with Frigidaire and linoleum. $8,250. Terms; all cash. Keys at Wm. Lawrence, 517 Madison-st., Maywood.

FOR SALE—WILL SACRIFICE EQUITY IN 4-rm. and s. p. bung.; furn. ht., full bsmt., lge. lot; rms.; nr. stores and trans. Ideal for elec. couple or newlyweds; $4,000 cash, or lot, 1442 S. 18th-av.

FOR SALE—1900 S. 7TH, STUCCO 2 FLAT, 14 rooms; occupant of ground floor will show. Call Central 4804.

River Forest.

CUSACK REALTY CO.
RIVER FOREST, ILL.
7620 LAKE-ST.
PHONE FOREST 2044.

Corner Bungalow

on lot, 50x187; large trees, flowers, shrubs, immediate poss.; rms., 2d floor floored; bkfst. nook, overlooking garden; h. w. ht. Priced low at $12,500.

Solid Brick Colonial.

6 rms., large living rm., 3 bedrms., h. w. heat; lot 50x187; landscaped; large trees; near schools and transp. Price lower than cost. $15,000.

Last Word in Beauty.
8 ROOM HOUSE.

Large entrance hall, winding wrought iron staircase to 2d floor; sunken living rm., large dining rm. with French doors, opening on screen porch; tile wall kitchen, elec. refrig., and ventilator fan; bkfst. room, 4 large bedrms., 1 master bedrm. with priv. colored tile bath; also large gen. bath with colored tile wainscoting; 2 maids' rms. and bath; sl. porch; cor. lot, 60x218; immense trees. Priced low at $39,000.

PHONE FOREST 2044.

RIVER FOREST HOME.

High grade 8 lge. rms., maid's rm., bath, brkfst. r., scr. pch., 1st. flor. 2 lge. bedrms., 2 tile baths, hallway and maids' bath; library rm.; elec. ref.; 3 car gar. lot, 70x145; ideal loc.; hr., $52,000; will consid. smaller home in trade. Wm. Lawrence, Ph. Forest 3114, or address H Y 269, Tribune.

FOR SALE—BARGAIN, BEAUTIFUL RIVER Forest 2 story English home; corner Augusta-st. and Keystone-av.; 8 rooms, 2 baths; garage; large wooded lot; near Thatcher Woods; possession at once; easy terms. Inspecting Saturday and Sunday. Phone F. A. Kozlow week days, 5:30 to 5:30. Brunswick 8100 or evenings Irv. 2461.

Riverside.

FOR SALE—MODERN DUTCH COLONIAL, 8 rooms and bath, 2 stories, stucco and frame, all improvements, painted, beautifully landscaped, double garage, extra large living room and bedrooms, plenty closet space, living room with fireplace, tile sun parlor, screened sun porch, automatic white enamel electric range, electric refrigerator and fireplace heater; immediate occupancy. Phone Riverside 5861, or see owner at 261 Olmstead-road, Riverside, Ill.

FOR SALE—VERY ATTRACTIVE BUNGALow, 5 lge., airy rooms; sun parlor; billiard and playroom; garage; 2 blks. to sta.; 2 car garage. Reduced to $11,750 for quick sale.

HENRY A. MILLER, REALTOR.
Main ofc. N. of Riverside depot. Riv. 5656.

FOR SALE—BY OWNER: 5 ROOM BUNGAlow; lot 47x160; 2 car gar.; beautiful grounds; all assessments paid; must be seen to be appreciated; will take $4,000 cash, balance to suit. Call Sunday between 10 and 12 a. m. 101 Lincoln-av. Riverside.

FOR SALE—NEW BRICK RES., 101 N. Maplewood-rd. Riverside 5230-J.

FOR SALE—7 RM. STUCCO ON 100 FT. cor.; sr. C. B. & Q.; sac.; Eed. 0027.

Villa Park.

BARGAIN!!
VILLA PARK.
$5,500.

Must sell large 5 room frame residence; good condition; paved street. Lot 62x200; will bargain till sold. 5 blks. to station.

PHONE A. J. IMHOF, ELMHURST 2293, OR CENTRAL 8814.
MR. MAGNUSON.

FOR SALE—PRESSED BRICK BUNGALOW; new, large rms., tile bath, sleeping porch, attic; gas ranges, fur, heat. Large lot. Poss. at once. Worth $9,000. Will sacrifice for $7,000. Terms $500 cash, $60 mo. 910 Sunday. Villa Park, Ill.

Western Springs.

ULTRA MODERN

An adorable home, 6 rms., hot water ht., gas fired, metal weather strips, copper screens and gutters, tile roof, insulated with Sisalkraft wool, tile kitchen, and bath; inlaid cork in kitchen and breakfast room; electric refrigeration; beautiful lawn and shrubs; lot 50x75x160; 2 car garage; street drive; large elm trees; close to transp. You must see it. 4515 Lawn-av. Phone Western Springs 3008.

UNBEATABLE

in price, location, quality, terms; 3 new homes and garages. Countless features. Owner invites appraisal.

T. H. KRUMWIEDE & CO.,
612 W. Burlington-av. La Grange 730-731.

MOVE IN NOW.

See what $500 will buy at bargain prices. Anything you want at best location. We build and finance to order. See owner.

T. H. KRUMWIEDE & CO.,
612 W. Burlington-av. La Grange 730-731.

BRICK, ONLY $10,250.

Face brick, colonial, nat. fireplace, lav. 1st fl.; 3 bedrms., tile bath; cor. lot; 3 blks. to sta.; easy terms. Open Sunday.

ALLISON & CO.,
608 Hillcrest-av. Western Springs 3954.

FOR SALE—5 RM. FRAME BUNGALOW. Fine large lot; only $3,400; small down payment $45 monthly includ. all int. and taxes.
HENRY A. MILLER, REALTOR.
Br. ofc. Wolf-rd. and R. R. Fa. W. 2. 811.

FOR SALE—FIVE ACRES IN WESTERN Springs; 200 bearing apple trees; ¼ acre grapes; situation and quality of land exceptional. ALLEN S. OWEN, Riverside. Phone 6225.

Wheaton.

FOR SALE—FORCED BY MORTGAGE; ¼ ac., trees, shrubs, garden; Wheaton sub.; 40 ex. trains; pr. land val., $1,500; rm. hse. free; terms. Rm. 811, 105 W. Clark.

Wheaton Manor Corner.

200 ft. fr.; 160 ft. dp.; 2 bl. Roosevelt-rd.; need cash. A. Pegov, 2033 N. Washtenaw.

FOR SALE—BEAU. 12 A. ESTATE; 9 R. house; modern; faces park; ripe for subdivision. Address S B 93, Tribune.

Miscellaneous.

4 R. COTTAGE—2 ACRES.

$3,250. 21 miles to loop. Immediate possession.
GRAUE, 117 N. York-st., Elmhurst, Ill.

2 FLAT SACRIFICE, $8,950.

With 3 car garage on 63x125; income $90 mo. 910 20th-av. Melrose Pk. 1454.

REAL ESTATE—SUBURBAN—WEST.

Miscellaneous.

FOR SALE—AT A BIG BARGAIN.

Only $200 cash, balance on time, buys a fine four room house in Stickney with large lot; three blocks from Ogden-av. Price only $4,300.

$200 cash, bal. same as rent, buys a six room house; lot 62x289; 1 blk. from Aurora-Elgin R. R. in Berkeley. Price $4,500.

$1,000 down, bal. in small monthly payments buys a new modern six room brick bungalow; large lot; three blocks from Ogden-av. and one block from new 43d-st. highway in Lyons, Ill. Price $7,000.

On Austin-blvd. near 21st-st., Cicero; lot 33 ft.; 8 room modern bungalow with two baths; hot water heat with oil connection; two car garage. Only $2,000 cash, balance on time.

$1,000 cash, balance on time, buys a six room brick bungalow on 80th-ct. near 19th-st.; front of lot 38 ft.; hot water heat with oil connection.

Frank J. Petru, 1443 W. 18th-st. Can. 6806.

MR. PROSPECTIVE
HOMEOWNER.

Would you be interested if I could build you a charming home in a Western suburb, close to schools and transportation, and construct it fireproof, of steel and concrete, on a site 65x150 ft.

This most modern 6-room house will not exceed $16,000 in price, with a down payment of $2,000 or $3,000, and moderate monthly payments to run for a period of 15 yrs. and with an insurance feature that in event of death or total disability, this home will be turned over to you free and clear.

This home has the finest in equipment, such as Kernerator, copper plumbing, gutters and downspouts, Rolscreen, tile sills, built-in dishwasher, oil heat, built-in electric heater in bathroom, and attached garage.

The home will be complete in every way, landscaping included.

If this new idea in home purchasing appeals to you, it will be well to go into the matter further. Address M A 401, Tribune.

OWNER MUST SELL
HOME—$2,750.

Located in old suburb on lot 55x180 ft. in size; close to stores and schools; house is nearly new; has 4 large rooms; will be transferred to Detroit; $350 cash will handle; $30 per mo.; answer at once. Address M O 502, Tribune.

2 ACRE CHICKEN FARM

ON BUSY HWY. $475 CASH.

150 ft. front, hwy. frontage; next to amusement pk.; good loc. for gas sta. and refresh. stand; also close to schools, stores and sta., 44 trains daily to loop. Price $1,950. Address S T 403, Tribune.

ONLY $795.

FACING STATE ROAD.

100x200; only 40 min. ride to loop; if you are looking for a real bargain do not pass this up; will sell on your own terms. Write today. Address E F 459, Tribune.

CHICKEN & SQUAB FARM.

Leaving city, must sell my chicken and squab farm and business. Choice new high land close to Ogden-av.; 4-rm. hse., glazed and screened-in front porch; fine

REAL ESTATE—FARM LANDS.

Illinois.

FOR SALE—278 ACRE ESTATE, LOCATED on North Shore and state highway, within 60 minutes' drive of Chicago, ¼ mile from R. R. station and school; near two 18 hole golf courses and lake; owner's home, 9 rooms, strictly modern; hardwood firs., electric lights, hot water heat, elec. water system, 2 car garage, abundance of shade and fruit trees; tenant house of 4 rooms, 2 poultry houses, garage, milk house, sheep and hog house; new modern barn, 30x100, cooling over 30,000, room for 6 horses and 20 cattle, 2 new silos, tiled and fenced; 220 acres under plow, balance heavily timbered with creek and flowing spring; owner leaving state; $125 per acre; terms can be arranged. BOX 310, WAUKEGAN, ILL.

FARM-ESTATE.

Beaut., somewhat rolling 80 acre farm almost adjoining village limits Grays Lake, Lake Co., Ill.; ¼ mile so. of Belvidere-rd.; large house; electric lighted; attic barns; silo; tool houses; granary; orchard adjoining house; bus and R. R. transportation; ideal for gentleman's farm or estate; will take north shore residence or Chicago apt. in part payment. Address C E 175, Tribune.

THE GREATEST BARGAIN.

Model dairy farm of about 200 acres; excellent buildings; plenty of water; 45 mi. west of Chicago on main highway; one mile to 4-4 station; only $165 per acre; no trades. Many other farms of all sizes. See Fred W. Benton, Elburn, Ill. Open Sundays.

FOR SALE—TO SETTLE ESTATE—340 acre dairy farm on Black Hawk Trail, Chicago 80 mi.; Rockford 18; 100 acres river frontage, some timber; 35 acres tillage; 35 dairy cows, 7 horses; equipment and crops. Everything for $50,000. A bargain. RAY BARRICK, BYRON, ILL.

FOR SALE—900 ACRE FARM, ONE FARM in heart of corn belt, level black soil well tiled; four sets of improvements; all under cultivation by old tenants. Will exchange for ranch, plantation, city income, or bonds. Full particulars. Address C 389, Tribune.

MUST SELL

62 acres, near Antioch, in estate district; hard roads; high rolling land; all cultivation; will pay its way as gentleman's farm. A real bargain. Address F D 542, Tribune.

FOR SALE—EXCELLENT STOCK FARM, 405 acres, 50 miles from Chicago; well improved level, black land, barn and shed room for 500 head of stock, good buildings, silo. Will make easy terms to responsible buyer. C. S. Backus, Hammahire, Ill.

FOR SALE—$90 PER AC., 152 ACS. LEVEL black prairie, tiled 1st mtg. $9,000 5%. Amboy, Ill., Dixon, 10; Chicago, 100 mi.; pleasant home, best inv. in corn belt as stock and poultry farm. 3ft McNames, Byron, Ill.

DUCK HUNTERS.

Best 600 acre duck preserve in Illinois; near Browning; also 120 acre choice; no trades; brokers protected. Address C 575, Tribune.

HUNTERS.

I have for lease or sale a fine tract of land heart of best duck heaven. Write, Box No. 44, Saidora, Ill.

FOR SALE—150 ACRES, PRICE $6,000; near Olney, Ill., unincumbered; will accept small Chicago property in exchange. Mid-City Trust & Savings Bank, Trustee, Madison and Halsted-sts.

FOR SALE—80 A. ALL UNDER CULTIVATION; tract of bldgs. will sell with or without stock and machinery; 30 miles north. Address B 82, Tribune.

FOR SALE—TO CLOSE ESTATE, 15 ACRE farm. South of Elgin; close to Fox River. Heart of dairy district. M. W. Johnson, 311 N. Worth, Elgin, Ill.

Indiana.

FOR SALE—ON AUGUST 12 WE WILL offer at private sale, the estate of John McKelvey, located about 5 miles north of Kokomo on Federal Road No. 31. This is a well improved grain farm containing 267 acres. Address Carl McReynolds, Don Grove, Commissioners, Kokomo, Indiana.

FOR SALE—64 ACRES IMPROVED FARM, newly painted and decorated house, dandy barn, new large chicken house, tile silo, windmill, etc., on Yellow Stone trail, state line drive; sacrifice to settle estate. Address R G 33, Tribune.

FOR SALE—240 A. POULTRY, FRUIT, truck farm; in Knox; all mod. 6 rm. house; 60 ft. pitry house; garage; beaut. home place; pr. $5,000; need $800 cash, bal. same as rent. Knox Realty Co., Knox, Ind.

FOR SALE — 84 ACRES, AGED COUPLE will sacrifice very productive farm, all good bldgs., crops, 7 horses, 4 cows, 12 brood sows, etc., available. Ira Garn, Plymouth, Ind.

FOR SALE—40 ACRES VERY DESIRABLE for all crops; good bldgs., cow, chickens, 4 a. timber. $5,500, terms. H. Lackey, Plymouth, Ind.

300 A. NEAR SO. BEND, IND. LARGE improvements; 200 in crops; pr., $45,000, clear, for city income property. Mc Mulbury, Mtg. Refunding Corp., 105 W. Madison.

Iowa.

317 ACRES.

Grain and stock farm, 4¼ miles southwest of Garner, Iowa; 2 miles from cement road; mortgage of $9,500; price is $95 per acre cash; must be sold before fall. Inquire L. C. Hall, 1111 E. 111th-st., Chicago, Ill. Pullman 0800.

FOR SALE—SOUTHERN IOWA STOCK AND grain farm at bargain price. Address X L 206, Tribune.

Louisiana.

FOR SALE—ATTENTION FARMERS. ONE hundred choice, well improved farms in the rich Miss. delta of La., healthful location; low prices and easy terms; great opportunity for men of small means to buy homes. James P. Allen, owner, St. Joseph, La.

Michigan.

FOR SALE—20 A. ON PAVED HIGHWAY, 2 mi. town, S. W. Mich.; rich soil, var. fruit; 5 rm. house, barn, etc.; borders spring fed lake; fine for pltry.; $2,000, part cash.

5 W. MICH. "40" WITH HORSES, COWS, pltry, poultry, all tools, growing crops; var. fruit; house, barn, etc.; resorts nearby; by aged owner; $3,000, $1,000 cash.

80 A., 3 mi. fine town, 110 mi. Chgo.; good land, 6 rm. house, barn, other bldgs.; growing crops, real bary. $4,000, part cash.

80 ACS. WITH HORSES, 9 COWS AND heifers, poultry, tools and crops; Chicago locality; 10 a. alfalfa; fruits, splendid buildings, silo, etc.; forced to sell, only $6,500, part cash. Farms—all kinds and sizes. Some at $500—$1,000. Catalog free. CO-OPERATIVE FARM SALES CO., 140 S. Dearborn St., Chicago.

GRAND BEACH, MICH.

11 RM. HSE.; PRACT. NEW AND COMFORTABLE; 3 AC. BEAU. LANDSCAPED grounds, with formal garden, over golf grounds; living rm. and porch; dining porch; 7 bedrms., 4 baths, 3 sleep. porches; kitch.; laundry; furnace ht.; car garage; reasonable terms and will consider Chicago property in trade. Address E M 127, Tribune.

A 13 ACRE PLACE

in southwest Michigan on river at edge of town; 150 fruit trees; 8 room house completely furnished; bath; extra large fireplace; 70 foot porch. Barn, 2 car garage. All buildings newly painted and roofed. Ideal for resort or chicken farm. A bargain if taken at once. Apply to

WILLIAM FRUDE,

The Irish Farm, Breedsville, Mich.

FOR SALE—OR EXCHANGE—THE 49 ACRE wooded island in Diamond lake, nr. Niles, Mich., with 2 miles of sandy water front shore; improved with furnished hotel, club house, dance pavilion, cottages; ideal for syndicate, sanitarium or resort; buildings already platted in 250 large lots; a big money making proposition. Good reason for selling. 1154 So. 60th-av., Cicero. Phone Cic. 9457.

FOR SALE—$1,000 GETS CITY-EDGE FARM, 20 acres, on Concrete M-40. Unusually fine location in Cass Co., almost a city home; motor bus passes; 660 ft. concrete hwy. frontage for business use; warm loam soil; alfalfa and fruit land, ¼ acre berries; good 6-room house, furnace, electricity available; 2-car garage, poultry house; near splendid fishing lakes. For immediate settlement, only $4,000 with $1,000 down. Details from V. G. Galloway, STROUT AGENCY, 7 S. South Dearborn-st., Chicago, Ill. State 7975.

FOR SALE—320 ACRE FARM WITH ABOUT 400 ft. of lake frontage on inland lake. Good fishing, boating and bathing. Fertile soil. 4 room cottage, barn, fine shade trees; bargain at $7,750. Terms, $250 cash, balance $25 monthly. HARDT & CLARKE SOUTH HAVEN, MICH.

FOR SALE—80 A., 1 MI. U. S. 12 IN HARTland; gd. loc. soil; 10 cows, 2 horses, 75 chkns., 4 pigs, corn, fine 7 rm. hse., br. lake, shade, wds., brns., hennhse., gar., gas, tractor, trk., impl., tools; $7,750, $2,500 down. Bal. 5-10 yrs. Widow auto sect. quick, bring dep. Parse, 423 Linden-st., Hartford, Mich.

UPPER MICHIGAN FARM.

80 acres; good bldgs.; stock; crop; tools; fine team; 6 head tested cows; nr. R. R., schools and town; owner retiring. H. Blomquist, Sand St., Kilbourn-av., Chicago Lawn.

FOR SALE—70 MI. CHGO., 10 MIN. LAKE Mich., 15 ac. edge town, orchard, lawn, shade, stone rd., 6 rm. hse., beautiful, bath, heat, stone barn, garage, hse.; price, terms and terms right; garage and business sites on new U. S. 12. E. M. Bice, Sawyer, Mich.

FOR SALE — EDGE NICE TOWN, S. W. Mich.; beaut. 7 rm. hse., all mod. conv., in exc. cond.; elec. lts., etc.; flowers, fruit; on paved street; 2 A. land, sac., $2,950; $1,500 down. Address E M 315, Tribune.

FOR SALE—FRUIT, GRAIN, DAIRY AND poultry farms; lake and river frontage; some Chicago trades; paved roads. Write for farm circular. W. J. Merwin, 46 Elm-st., Benton Harbor, Mich.

FOR SALE—20 ACRES GOOD SOIL; HOUSE, barn; price, $2,500; $600 cash; 8 acres on lake; with fine house, 5 acres of fruit; price $6,500; $3,000 cash. L. R. Warner, Paw Paw, Mich.

FOR SALE—154 ACRES 80. MICH. ON INland lake, 8 miles from line, modern buildings; make fine resort; takes in $20 a day on milk; good grain land; $17,000. Muenzer, 3 Merset-st.

FOR SALE—40 A., 5 W. MICH.; VERY unusual bary. to close estate at only $1,250; fertile land; on rd. road, near town; has old house in need of repair; only $800 cash. ADDRESS T J 587, TRIBUNE.

FOR SALE OR EXCHANGE—160 A. STOCK and grain farm. Equity $10,000. Will exchange for a 5 flat, or bungalow. Lewis Mc Kinney, Bangor, Mich.

FOR SALE—A DANDY 10 A. FRUIT AND poultry farm, near So. Haven. Good bldgs., some orchard, good tenants. $4,500. Lewis McKinney, Bangor, Mich.

FOR SALE—120 A. 2 MI. TOWN; 80 CLRD.; 7 rm. house, 45x80 heavy silo, well, windmill; fruit; $4,000 or $2,000 cash. Write owner; photo. EVANS & SON, Fremont, Mich.

FOR SALE—10 A. FARM; 6 ROOM HOUSE, garage, small poultry house. Price $1,800; terms. Leslie Buckingham, Bangor, Mich.

FOR SALE—POULTRY FARMS. GET FREE list. DeCourtes, Bloomingdale, Mich.

REAL ESTATE—FARM LANDS.

Michigan.

FOR SALE—80 A. 2 MI. MANCELONA, Mich., level, cleared, 5 rm. house, bank barn, large orchard. Cost $4,300; have equity of $1,800; bal. $1,200, of which $300 must be paid at once. Can't meet pymt. Will sell or what have you to offer for equity? Address G B 504, Tribune.

Minnesota.

FOR SALE—160 AC. N. MINN.; A SNAP. E. Olsson, 3755 N. 74th-av., Chicago.

Missouri.

FOR SALE—GOOD FARMS, HALF PRICE; terms, what do you want? Rex 7, Poplar Bluff, Mo.

FOR SALE—LISTEN: 40 A. IMPR. FARM $7000; fr. R. McGrath, Mountain View, Mo.

Montana.

FOR SALE — 2,000 ACRE MONTANA ranch; to settle an estate; has been successfully operated as cattle and hay ranch by same family for many years. In dude ranch territory between Yellowstone and Glacier parks. Good buildings; good water rights among oldest in state; near game preserve and hot springs. Excellent fishing. Would make an unusual private estate. Address B 183, Tribune.

Nevada.

FOR SALE—CITIZENS CAN SECURE 640 acres government farm land, 50c per acre; terms; pretty valley; potatoes, alfalfa, stock, water, neighbors; residence not required. See MR. LUTES, Great Northern Hotel.

Ohio.

A REAL OPPORTUNITY.

Fine 280 acre Ohio farm, located 7 miles from county seat of 30,000 population, on good crushed rock road, within ¼ mile of new paved highway and interurban stop; 1 mile from fine township school; 1¼ miles from elevator and railroad; 240 acres fine black soil, well tiled; 40 acres good timber pasture, with gravel bottom brook; good 8 room house; Holland furnace; fine drinking water; good cistern; 2 large barns, granary, cornerib; new wire fences, steel posts, new gates; good neighbors; low taxes; soil raises good crops. This farm is a bargain at the price, $150 per acre. $20,000 mortgage on it. Write the owner.

D. E. HARRIS,
CHAMPAIGN, ILLINOIS.

Tennessee.

FOR SALE—COME SOUTH; FINE FARMS in 40-80 and 160 a. tracts; $50 to $75 per a.; terms. 87 Porter-bldg., Lux McFadden, Memphis, Tenn.

Texas.

FOR SALE—10 ACRES OR MORE OF IRRIgated, cultivated land in Rio Grande valley; extraordinary piece of fine soil; very good location on pavement; good groves all around; 1-3 down and if you put in trees at cost of $100 acre, then $100 cash for balance until trees are bearing; will take care of trees for 3 years for the crops I can raise betw. rows of trees. Address B 79, Tribune.

FOR SALE—FORTY ACRES IN LOWER Rio Grande valley, all in cultivation, five acres in grapefruit and oranges. Sacrifice for $1,000. Summers, 2966 Prairie-av., St. Louis, Mo.

FOR SALE — OR TRADE — RIO GRANDE property. Address C 412, Tribune.

Wisconsin.

FOR SALE—
My health forces me to sell my ideal dairy or stock farm, consisting of 214¼ acres, located 90 miles from Chicago, in Wisconsin, and 6 miles from growing city of 25,000 population, on main highway; good buildings; electric lights; well fenced; 2 good wells; running water through farm. Stocked at present with herd of registered Holsteins. Cheap if entire farm is sold without personal property.

For further particulars write or call Rhodes & Weiland, 2114 State, Beloit, Wis.

FOR SALE—185 A. IN SO. WIS., 55 MI. N. of Chgo. on paved highway, adapted to general farming; dairying and poultry raising. Rich black soil, all under cult. with timber crops. Good Cottage House, 7 rms., modern. Elec. etc. Near Church, school. Beau. lawn, shrubbery; good site for Golf Course; ill health reason for sacrifice; $60 per acre cash; bal. Mortgage; no trades; poss. at once. Deal with owner. Address L M 40, Tribune.

FOR SALE—600 A., NEAR RHINELANDER, Wis.; clear; 100 a. under cultivation; rd. sold; 120 ba. pasture; 4 a. timber; 3 springs; 3 private lakes; 9 rm. house; furnace, h. wd. floors; up to date barn, silo and other bldgs. Ideal place for farming, summer resort, hunting and fishing, raising fox and muskrats. Consider trade. J. BRASY, 4741 N. Western-av.

40 Acres with Lake, $225.

You can secure 40 to 620 acre tracts with one or more lakes all within the tract, heavily timbered, on easy terms priced for quick sale from $3 to $8 an acre. A. D. DONALDSON, 105 W. Monroe-st., Chicago. Phone Dearborn 2288.

FOR SALE OR EXCHANGE—127 ACRE farm for 6-12 apt. building; stock, 24 cows and heifers, 5 horses; all crops; 1929 complete set of farm tools; must be sold; owner too old to farm; will sell cheap for cash. Owner, John Berglin, R. 3, Shawano, Wis.

FOR SALE—188 ACRES, N. CENT. WISC.; dairy farm; 100 acres under plough. Fine 7 room house, basement; barn, silo, hen house, etc. Much, cheap. Reasonable cash terms. Might consider exchange. Write owner, F. Bohac, Merrillan, Wisc. R. No. 2.

FOR SALE—RAILROAD LANDS IN UPPER Wisconsin priced low for easy terms. Call or write for Booklet No. 153 and reduced fares. SOO LINE LAND DEPT., Room 1611, 188 W. Randolph-st.

WISCONSIN FARM

80 acres with personal property; will trade for Chicago property. Call Pensacola 8923, Mrs. Harry Groce, 3508 Melrose-st.

FOR SALE—$6000 DAIRY FARM; 136 ACS. Excellent golf layout. Near Lake Geneva. Route 12. Make offer. L. I. Price, Clinton Jct., Wis.

FOR SALE—DAIRY FARM, 54 ACRES, IN Clark County, Wis. Will sell or trade for Chicago property. Vacant preferred, $2,200 equity. Owners only. Ph. Palisade 1902.

FOR SALE—$6500 A WELL IMPROVED FARM or trade for city or suburb property. H. E. Lokay, 5529 W. 24th-pl., Cicero.

FOR SALE—PRI. LAKE, CENTER 160 AC. $4,500; terms. Address C 323, Tribune.

FOR SALE — $7,500 AN ACRE, 4,000 AC. lake frontage. Address S J 424, Tribune.

Miscellaneous.

"STROUT BARGAINS."

$400 GETS BLACK SOIL FARM.
Sacrificed by bank at less than insurance on bldgs.; on gravel road, handy Mich. town, stream in pasture, 40 acres; 30 tillable. Crops go with; 200 bu. potatoes to acre; good 6 room house with large maple shade; barn; poultry house. $1,500 completes, only $600 needed. On p. 29, our catalog.

$700 GETS 90 ACRES, 35 IN CROPS.
Estimated, also furniture, horses, 7 cattle, poultry, tools, implements, hay, potatoes, oats, buckwheat, corn, vegetables; borders stream, all kinds fruit, valuable wood, good 10 room house, farm bldgs.; near city markets. Only $2,000 for all. $700 down. On pg. 52 Strouts catalog.

RIVERSIDE FARM ON CONCRETE HWY.
52 acres in attractive village, on large stream, excellent 7 room house, electricity available, fine bldgs.; 60 acres rich tillage, fruit, timber lot. Business site and money making farm; only $4,500 with 1,000 down; machinery, hay, potatoes, other crops; part cash. On pg. 77 Strouts catalog. SEND QUICKLY for free 1929 catalog, bargains, 553 pictures. STROUT AGENCY, 7-C South Dearborn-st., Chicago, Ill. State 7975.

FOR SALE — MILD CLIMATE AND ATtractive surroundings in abundance, forests, streams, lakes and seacoast make life pleasant in Washington, Oregon and Idaho. Cheap timber lands, very productive irrigated land and small tracts near large cities offer many opportunities in farming, fruit growing, poultry raising. Moderate capital required for comfortable home. Call or write for free book and low excursion rates. C. W. Wright, Dept. W53, Great Northern Railway, 103 W. Adams, Chicago, Ill.

FOR SALE OR EXCHANGE—100 ACRES, stock, crops, tools. Address A 422, Tribune.

REAL ESTATE—COUNTRY.

COUNTRY HOME.

85 miles, Waukesha county, Wis.: 100 acres, heavily wooded; private lake; private bathing ponds; safe bathing for children; private beach; analysis for purity; swiftly flowing creek; 8 room dwelling; hot water heat, running water, baths, and every convenience. You will find everything you desire. 3 golf courses, 5-10-15 minute drives. Spring would be the best way to decide. Will be glad to drive you there. Address L M 37, Tribune.

FOR SALE—ONE OF THE MOST BEAUTIful medium priced estates in the most exclusive neighborhoods in Lour Beach, Ind. Situated around home of 10 rms., baths, 3 rooms and 2 baths. Living room 19x33 ft. Beautifully landscaped lot 120x250, on a high residential site. Priced to sell. Address L M 31, Tribune.

FOR SALE—SUMMER HOME; FURNISHED; one acre land with about 30 oak trees; land looks like a park; the house is equipped with gas and electric; 85 miles north of Chicago. For further information write to owner, Frank Schmerda, 479 11th-st., Milwaukee, Wis.

FOR SALE BY OWNER—FINE COUNTRY estate, 45 miles west of Chicago on Route No. 6, consisting of 18 acres beautifully landscaped, modern home, garage, fine barn, chicken house, fruit, ¾ acre pond and woods. No agents. For price and location. Address A 344 Tribune.

FOR SALE—BY OWNER, BEAU. 6 RM. COL. home, gar., 1 ac. gr. nr. Elmhurst; all mod. conv. Address B 199, Tribune.

LAND IRRIGATION.

LIVE GOOD, WELL MAKING A GOOD living on the Del-Mar-Va Peninsula; low priced productive land; town and water front homes; 2 to 10 hours to largest eastern markets by motor or Pennsylvania railroad; very little snow and freezing; finest concrete highways; good schools; low taxes; handsome descriptive booklet free. Address 170 Del-Mar-Va Bldg., Salisbury, Md.

FARMS AND COUNTRY PROPERTY—SEND for new summer catalog, just out, Vineland, the Eastern California, America's poultry center; now is the time to buy. Write today. BEAT & MacGEORGE, established 1901. Vineland, N. J.

REAL ESTATE WANTED.

For Cash.

WANTED—VACANT LOT OR H. W. SIDE; cash. Address A 545, Tribune.

WANTED—WILL LAND IN MICHIGAN or Wis. Address C 413, Tribune.

WANTED—FACTORY BLDG.

approximately 20,000 square feet, preferably 1 story. Manufacturer needs bldg. for immediate use. Must be on North Side. State price and give description. Address S 195, Tribune.

WANTED—GOOD VACANT RIPE FOR apts., 50 to 100 ft. inside or corner, for new improved subj. to 1st mtg. only. Mr. Frazier,

BRANIGAR BROS. CO.,

160 N. La Salle-st. Cent. 8147.

WANTED — 5-80 ACRES SUITABLE FOR summer home, within 100 miles Chicago; prefer So. Mich.; must be on lake with good bathing and good roads; give full particulars and lowest cash price. Begley, 1019 N. State. Whitehall 4899.

WANTED—HIGH GRADE RESIDENCE ON large lot or vacant lots in Wilmette, Winnetka or Glencoe; will pay some cash and give my equity in good 80 acre farm in Grays Lake, Ill., in payment. Address F E 179, Tribune.

WANTED—BY EASTERN CONCERN, TO buy for all cash 1 or 2 story warehouse on eastern ry. or belt s. or w., north of 39th-st.; size 25,000 to 35,000 sq. ft.

E. Orris Hart & Co. Cent. 5578

WANTED—MODERN HOUSE, EVANSTON or No. North Oak Park; up to $16,000; will give equity Western Springs home and cash. Address H G 516, Tribune.

WANTED—I WANT A BUNGALOW IN PK. Manor or Avalon Pk.; will pay $3,500 down; give all data first letter. Address H B 168, Tribune.

HERE IS A DEAL.

Cash and $17,500 2d mtge. 2 yr., apts. or farms. Address B 114, Tribune.

WANTED—APT. BLDG., GD. LOCATION. Have cash and vacant ripe for improvement. Submit details. Address G B 542, Tribune.

WANTED—TO BUY COLORED 2 OR 3 FLAT in So. South of 37th-st. Give full details and lowest cash price. Address B N 149, Tribune.

WANTED — WELL LOCATED SUBURBAN vacant; will consider equities if owners can clear up balance. Quick action if priced right. No brokers. Address S J 425, Tribune.

WANTED—FROM OWNER, 20 RMS. OR more, priced right, betw. Western and Ashland, on Monroe or Adams or side street bet. Madison and Adams. Ph. Berwyn 404-W.

WANTED—2 OR 3 FLAT, NOT OVER 2 BATHS on N. Side for vacant or home about North Shore. Address M Y 503, Tribune.

WILL TRADE FOR ACRES, VACANT, OR Nice home for small family. Will exchange hotel in Ryde Pk. e. of I. C. So. Shore 0600.

EXCHANGE FOR CLEAR VACANT, SUB. or city; modern 10 apt. bldg., West. Address E B 178, Tribune.

EXCHANGE—HAVE TWO FLAT ON WEST Side to trade for West Side bungalow. Kinney Bros., 740 W. Washington. Mon. 0098.

WILL EXCHANGE $15,000 2 FLAT, WESTern-Devon section, for small home or vacant. Address S T 425, Tribune.

$30,000 BQ. 17 APT. NR. L. C. FOR vac. imp. or farm. Address C 383, Tribune.

NEW 2 FLAT, DEVON-WESTERN; EXCH. for bung. or vac. 2434 Devon. Sheld. 6600.

HAVE N. S. APT. BLDG. FOR GOOD COL. ored. Address S D 283, Tribune.

HAVE N. S. APT. EQUITY FOR CLEAR farm. Address S D 284, Tribune.

NEW 19 APT. BLDG. ON S. AUSTIN-BLVD. fully rented. TURNER, Central 3855.

FOR SALE—AUSTIN, 2 FLAT. FOR VAC. land, vac. bldg. or equity. Owner, 6875 Ave.

$6,000 EQUITY STORE 4 FLATS; S. S. Want has., 2 flat. Address C 357, Tribune.

REAL ESTATE FOR EXCHANGE.

Apartments.

$50,000 MTG. ON 54 APTS. FACING PK. Want clear farm within 200 miles Chicago. 24 apt. bldg., N. S. opp. Edgewater Beach; subj. one mtg. $60,000. Want farm or mtg. paper. Net rental.

High class mod. bldg. overlooking Belmont Harbor; rents $25,000; subj. one mtg., $150,000. Want farm or country place nr. Chicago.

High class mere. bldg.; rented substantial tenant $10,000 yr. net ten yrs.; mtg. $50,000; 10 yrs. 5%. Want farm.

GEORGE W. STEWART CO., Inc.
105 W. LA SALLE-ST.
CENTRAL 0427. DEARBORN 8198.

WE WILL TRADE

18 flat, subj. to 1 mtg. for garage bldg. 2 flat, subj. to 2 mtgs. 2 shops subj. 1 mtg. for good hotel; $100,000 Wilmette home for Chicago income prop.; $40,000 Wilmette home for 2, 3 or 6 flats; big 2 flat for fine No. Sho. home; hotel ld. to 1 tenant subj. 1 mtg. for good vac.; 8 story lp. 72 furn. apts. 1 mtg. for good vac.; 36 apts. 1 mtg. for clear farm; $,500 ac. clear ranch for Chi. improved and lots of others. What have you?

E. B. WEINBERGER & CO.
100 NO. LA SALLE-ST. FRANK 4635.

APT. HOTEL.

With wonderful location and earning power: 100% rented; $60,000 annually; only one mortgage, due 1937; will exchange $125,000 equity for vacant or improved in or outside of Chicago.

Also beautiful new apt. bldgs. in sizes from 12 to 24 flats to exchange. What have you? For further information write JOHN HAMMAR, 1520 Devon-av., or phone Sheldrake 8602.

UNFURNISHED 36 APARTMENT (1 VACant), near Bryn Mawr L station; good condition. Will exchange equity for smaller property.

See Mr. McCarroll,
Baird & Warner, Inc.,
4545 Broadway. Long. 1855.

WILL TRADE OR SELL

my high grade 48 apt. bldg., located near 1533 World's Fair development. Has elec. refrig., canv. paneled living rm. walls, 100% rented; 6-5s, 30-4s, 6-3s, 6-2s. Net rental $13,350. Will trade for well located vacant or small improved. Gentile. Address S B 92, Tribune.

MUST DIVIDE INTEREST.

Will consider part trade for equity in Devon-Western section, 3 apt. bldg., 5 rms., heated sleeping porches, elec. refrig., 3 car garage. Cheap for cash. Tribune property is offered at present with herd of registered Holsteins. Cheap for cash. Tribune property is offered at present with herd of registered Holsteins. Will be bought with or without personal property.

For further particulars write or call Rhodes & Weiland, 2114 State, Beloit, Wis.

FOR SALE—185 A. IN SO. WIS., 55 MI. N. of Chgo. on paved highway, adapted to general farming; dairying and poultry raising. Rich black soil, all under cult. with timber crops. Good Cottage House, 7 rms., modern. Elec. etc. Near Church, school. Beau. lawn, shrubbery; good site for Golf Course; ill health reason for sacrifice; $60 per acre cash; bal. Mortgage; no trades; poss. at once. Deal with owner. Address L M 40, Tribune.

FOR SALE—600 A., NEAR RHINELANDER, Wis.; clear; 100 a. under cultivation; rd. sold; 120 ba. pasture; 4 a. timber; 3 springs; 3 private lakes; 9 rm. house; furnace, h. wd. floors; up to date barn, silo and other bldgs. Ideal place for farming, summer resort, hunting and fishing, raising fox and muskrats. Consider trade. J. BRASY, 4741 N. Western-av.

40 Acres with Lake, $225.

You can secure 40 to 620 acre tracts with one or more lakes all within the tract, heavily timbered, on easy terms priced for quick sale from $3 to $8 an acre. A. D. DONALDSON, 105 W. Monroe-st., Chicago. Phone Dearborn 2288.

FOR SALE OR EXCHANGE—127 ACRE farm for 6-12 apt. building; stock, 24 cows and heifers, 5 horses; all crops; 1929 complete set of farm tools; must be sold; owner too old to farm; will sell cheap for cash. Owner, John Berglin, R. 3, Shawano, Wis.

FOR SALE—188 ACRES, N. CENT. WISC.; dairy farm; 100 acres under plough. Fine 7 room house, basement; barn, silo, hen house, etc. Much, cheap. Reasonable cash terms. Might consider exchange. Write owner, F. Bohac, Merrillan, Wisc. R. No. 2.

FOR SALE—RAILROAD LANDS IN UPPER Wisconsin priced low for easy terms. Call or write for Booklet No. 153 and reduced fares. SOO LINE LAND DEPT., Room 1611, 188 W. Randolph-st.

WISCONSIN FARM

80 acres with personal property; will trade for Chicago property. Call Pensacola 8923, Mrs. Harry Groce, 3508 Melrose-st.

FOR SALE—$6000 DAIRY FARM; 136 ACS. Excellent golf layout. Near Lake Geneva. Route 12. Make offer. L. I. Price, Clinton Jct., Wis.

FOR SALE—DAIRY FARM, 54 ACRES, IN Clark County, Wis. Will sell or trade for Chicago property. Vacant preferred, $2,200 equity. Owners only. Ph. Palisade 1902.

FOR SALE—$6500 A WELL IMPROVED FARM or trade for city or suburb property. H. E. Lokay, 5529 W. 24th-pl., Cicero.

FOR SALE—PRI. LAKE, CENTER 160 AC. $4,500; terms. Address C 323, Tribune.

FOR SALE — $7,500 AN ACRE, 4,000 AC. lake frontage. Address S J 424, Tribune.

Miscellaneous.

"STROUT BARGAINS."

$400 GETS BLACK SOIL FARM.
Sacrificed by bank at less than insurance on bldgs.; on gravel road, handy Mich. town, stream in pasture, 40 acres; 30 tillable. Crops go with; 200 bu. potatoes to acre; good 6 room house with large maple shade; barn; poultry house. $1,500 completes, only $600 needed. On pg. 29, our catalog.

$700 GETS 90 ACRES, 35 IN CROPS.
Estimated, also furniture, horses, 7 cattle, poultry, tools, implements, hay, potatoes, oats, buckwheat, corn, vegetables; borders stream, all kinds fruit, valuable wood, good 10 room house, farm bldgs.; near city markets. Only $2,000 for all. $700 down. On pg. 52 Strouts catalog.

RIVERSIDE FARM ON CONCRETE HWY.
52 acres in attractive village, on large stream, excellent 7 room house, electricity available, fine bldgs.; 60 acres rich tillage, fruit, timber lot. Business site and money making farm; only $4,500 with 1,000 down; machinery, hay, potatoes, other crops; part cash. On pg. 77 Strouts catalog. SEND QUICKLY for free 1929 catalog, bargains, 553 pictures. STROUT AGENCY, 7-C South Dearborn-st., Chicago, Ill. State 7975.

FOR SALE — MILD CLIMATE AND ATtractive surroundings in abundance, forests, streams, lakes and seacoast make life pleasant in Washington, Oregon and Idaho. Cheap timber lands, very productive irrigated land and small tracts near large cities offer many opportunities in farming, fruit growing, poultry raising. Moderate capital required for comfortable home. Call or write for free book and low excursion rates. C. W. Wright, Dept. W53, Great Northern Railway, 103 W. Adams, Chicago, Ill.

FOR SALE OR EXCHANGE—100 ACRES, stock, crops, tools. Address A 422, Tribune.

REAL ESTATE FOR EXCHANGE.

Apartments.

$50,000 MTG. ON 54 APTS. FACING PK. Want clear farm within 200 miles Chicago. 24 apt. bldg., N. S. opp. Edgewater Beach; subj. one mtg. $60,000. Want farm or mtg. paper. Net rental.

High class mod. bldg. overlooking Belmont Harbor; rents $25,000; subj. one mtg., $150,000. Want farm or country place nr. Chicago.

High class mere. bldg.; rented substantial tenant $10,000 yr. net ten yrs.; mtg. $50,000; 10 yrs. 5%. Want farm.

GEORGE W. STEWART CO., Inc.
105 W. LA SALLE-ST.
CENTRAL 0427. DEARBORN 8198.

WE WILL TRADE

18 flat, subj. to 1 mtg. for garage bldg. 2 flat, subj. to 2 mtgs. 2 shops subj. 1 mtg. for good hotel; $100,000 Wilmette home for Chicago income prop.; $40,000 Wilmette home for 2, 3 or 6 flats; big 2 flat for fine No. Sho. home; hotel ld. to 1 tenant subj. 1 mtg. for good vac.; 8 story lp. 72 furn. apts. 1 mtg. for good vac.; 36 apts. 1 mtg. for clear farm; $,500 ac. clear ranch for Chi. improved and lots of others. What have you?

E. B. WEINBERGER & CO.
100 NO. LA SALLE-ST. FRANK 4635.

APT. HOTEL.

With wonderful location and earning power: 100% rented; $60,000 annually; only one mortgage, due 1937; will exchange $125,000 equity for vacant or improved in or outside of Chicago.

Also beautiful new apt. bldgs. in sizes from 12 to 24 flats to exchange. What have you? For further information write JOHN HAMMAR, 1520 Devon-av., or phone Sheldrake 8602.

UNFURNISHED 36 APARTMENT (1 VACant), near Bryn Mawr L station; good condition. Will exchange equity for smaller property.

See Mr. McCarroll,
Baird & Warner, Inc.,
4545 Broadway. Long. 1855.

WILL TRADE OR SELL

my high grade 48 apt. bldg., located near 1533 World's Fair development. Has elec. refrig., canv. paneled living rm. walls, 100% rented; 6-5s, 30-4s, 6-3s, 6-2s. Net rental $13,350. Will trade for well located vacant or small improved. Gentile. Address S B 92, Tribune.

MUST DIVIDE INTEREST.

Will consider part trade for equity in Devon-Western section, 3 apt. bldg., 5 rms., heated sleeping porches, elec. refrig., 3 car garage. Cheap for cash. Tribune property is offered at present with herd of registered Holsteins. Will be bought with or without personal property.

For further particulars write or call Rhodes & Weiland, 2114 State, Beloit, Wis.

FOR SALE—185 A. IN SO. WIS., 55 MI. N. of Chgo. on paved highway, adapted to general farming; dairying and poultry raising. Rich black soil, all under cult. with timber crops. Good Cottage House, 7 rms., modern. Elec. etc. Near Church, school. Beau. lawn, shrubbery; good site for Golf Course; ill health reason for sacrifice; $60 per acre cash; bal. Mortgage; no trades; poss. at once. Deal with owner. Address L M 40, Tribune.

FOR SALE—600 A., NEAR RHINELANDER, Wis.; clear; 100 a. under cultivation; rd. sold; 120 ba. pasture; 4 a. timber; 3 springs; 3 private lakes; 9 rm. house; furnace, h. wd. floors; up to date barn, silo and other bldgs. Ideal place for farming, summer resort, hunting and fishing, raising fox and muskrats. Consider trade. J. BRASY, 4741 N. Western-av.

40 Acres with Lake, $225.

You can secure 40 to 620 acre tracts with one or more lakes all within the tract, heavily timbered, on easy terms priced for quick sale from $3 to $8 an acre. A. D. DONALDSON, 105 W. Monroe-st., Chicago. Phone Dearborn 2288.

FOR SALE OR EXCHANGE—127 ACRE farm for 6-12 apt. building; stock, 24 cows and heifers, 5 horses; all crops; 1929 complete set of farm tools; must be sold; owner too old to farm; will sell cheap for cash. Owner, John Berglin, R. 3, Shawano, Wis.

FOR SALE—188 ACRES, N. CENT. WISC.; dairy farm; 100 acres under plough. Fine 7 room house, basement; barn, silo, hen house, etc. Much, cheap. Reasonable cash terms. Might consider exchange. Write owner, F. Bohac, Merrillan, Wisc. R. No. 2.

FOR SALE—RAILROAD LANDS IN UPPER Wisconsin priced low for easy terms. Call or write for Booklet No. 153 and reduced fares. SOO LINE LAND DEPT., Room 1611, 188 W. Randolph-st.

WISCONSIN FARM

80 acres with personal property; will trade for Chicago property. Call Pensacola 8923, Mrs. Harry Groce, 3508 Melrose-st.

FOR SALE—$6000 DAIRY FARM; 136 ACS. Excellent golf layout. Near Lake Geneva. Route 12. Make offer. L. I.

BUSINESS OPPORTUNITIES.

Ammonia Ice Machine.

Sale multiple system, 10 year development for sale; license or other reasonable proposal. Hemlock 4840.

Ammonia Ice Machine.

Small safe type; 10 year development for sale, license or other reasonable proposition. Hemlock 4840.

APARTMENT HOTEL.

A real bargain, 31 apts., first class in every respect. Refrig. elevator, oil heat, gas, bus. surface. $20,000 cash; quick sale by owner. Address H G 509, Tribune.

HOTEL LEASEHOLD—REST N. S.

31 units 1 and 2 rms., elec. ref.; 1 yr. old. Owner now operating, 95% rented. A real buy for party with $7,500 cash. Size 16 yr. lease, low rent. Address H L 214, Tribune.

ARCADE FOR SALE.

Corridor of eight substantial businesses centered. Will earn $30,000 profit during world's fair year alone. Lease is worth more than asked for entire business. $9,000 cash, balance notes. 2 partners could do business interests in New York require owner's attention. Address H E 250.

AUTOMOBILE DRIVERS.

INDEPENDENCE!

YOUR OWN BOSS!

THEY ARE YOURS.

If you profit by the popular demand of today.

CHECKER CAB SIS!

In meeting these requests

THE CHECKER TAXI CO.

creates opportunities for men who want real living wages.

Our men, with only a small sum to invest, can earn $128 per week.

We arrange for the insurance, bond, license and other details.

Through our telephone trunk systems and regular advertising campaigns

We bring the business to you.

STOP IN TODAY and SEE MR. GREENBERG.

CHECKER TAXI CO.

1401 W. Jackson. Monroe 3700.

AUTHORIZED FORD DEALERSHIP—In live Nebraska town of about 2,500 population, will sell thriving business and garage property. No trades considered, but will help finance purchaser. Excellent opportunity to get in a live business. Ill health and other business reasons for selling. Address L M 21, Tribune.

AUTO SALES AGENCY—BEST KNOWN pop. priced cars. Bldg. new in April. Lease 10 yrs. Small cash payment. 4-1 shop. Complete stock new and used cars, tires, tools, acces. Can show big 1928 line. Income $15,000. Liberal terms. Act quick. Address E P 180, Tribune.

AUTOMOBILE ACCESSORY—WONDERFUL device. A necessity. Nothing like it. Thoroughly tested and sanctioned. Will sell entire business, patents, machinery, stock. Ready to go. This is an unusual opportunity. Sickness real reason. P. O. Box 311, Fort Wayne, Ind.

AUTO ACCESSORIES, TIRES, BATTERIES, ignition, radio, drive in service, valuable franchises, complete electrical shop; established 19 years, doing a good cash business, worth $6,000; will sell for $15,000; ½ down. 4040 Tribune.

AUTO REPAIR SHOP—TO RENT OR ON percentage basis. Opport. for right man. Must be a real mechanic and know how to deal with people. 2344 Belmont Ave.

AUTO BRAKE SERVICE.

STEWART 4600.

AUTO RADIATOR, FENDER SHOP—FULLY equipped; good location; must sell on acct. of other business. Humboldt 0638.

AUTO REPAIR SHOP—FOR SALE OR rent. 116 W. 103d-st.

AUTO REPAIR SHOP—FOR SALE, $400; good loca. Address A 387, Tribune.

BAKERY — WHOLESALE AND RETAIL; North Shore suburb; netting $20,000 per year, with full line of up to date machinery; brick ovens; flat building and store; wholesale routes and 11 retail; delivery direct to consumer. Owner retiring from business. Address H F 563, Tribune.

BAKERY FOR SALE.

Good location. Apply Pensacola 9600.

BAKERY—WHOLESALE AND RETAIL; OLD established stand, modern machinery with high speed mixer, 2 ovens; will lease; selling to go west for health. Inquire American Bakery, Johnston City, Ill.

BAKERY—ONLY ONE IN TOWN OF 2,000; doing good business; on U. S. 131. Reason for selling other business interests; no agents. LEE DUDDLES, Reed Point, Mont.

BAKERY—$20,000. 140 MILES from Chicago; large doughnut and pastry business. Down Bake Shop, Madison, Wis.

BAKERIES—FULLY EQUIPPED; REASONABLE TO suit buyer. Other bus. Lincoln, Ill.

BARBECUE STAND—ON MAIN HIGHWAY; doing good business; 15 miles from Loop; live living quarters for family. Address G 425, Tribune.

BARBER SHOP—LOOP; CHEAP RENT; will take $600 cash, $500 bal. terms, or $1,000 cash. 10 N. Clark-st. Dear. 2400.

BARBER SHOP AND BEAUTY SHOPS—Two for sale; new fixtures; new and used. PAIDAR CO., 1120 N. Wells-st. Div. 0200.

BARBER SHOP—MUST SELL ON ACCOUNT of sickness. 2008 S. Michigan-av.

BARBER SHOP AND LUNCH — GOOD LOC.; leaving town. 1742 W. Lake.

BATTERY, TIRE AND USED CARS—ATTY. busy stand; oil sta. Ph. Dear. 4494.

BEAUTY PARLOR.

In 1st class 12 story hotel, 37 miles north of Chicago, on mezzanine floor; very desirable opportunity for high class beauty parlor. Phone, write, or call Ontario 7000, Manager, Waukegan. Waukegan, Ill. Ask for Mr. Henderson.

Beauty Parlor—Opportunity.

5 yrs. estab. bus., 1st class clientele; up to date equipment; good chance to include barber; fine liv. rms. with complete Hotpoint bath; investigate. Central 4035.

BEAUTY PARLOR.

The North Side location; estab. 6 yrs.; for cash, or will trade for diamonds; a snap. Tell us what have you? Address H G 513, Tribune.

BEAUTY PARLOR.

6 booths, moderately equipped. Good n. w. location. Well established 5 yrs. Leaving city. Call Albany 3326.

BEAUTY SHOP—1 BARBER, 3 GIRLS; established 7 years; good haircutting, permanent waving business, all through year; liv. quarters; unusual opportunity; cash or terms. Owner going to Europe. 5536 Jefferson-av.

Beauty Shop—Busy Corner.

4740 N. Western-av. and Lawrence, 5 booths; permanent waving; paying clientele; own. going abroad, will sacrifice for cash.

Beauty Shop, So. Side Buy.

4 booths; perm. wave machine; estab. bus.; good inc.; liv. rms. rear; bargain. 812 E. 93d-st. Phone Oakland 4740.

Beauty Parlor—Bargain.

Will sacri. for quick sale; est. bus., fine loc., elec. heat; rent only $45, Nevada 0254.

BEAUTY PARLOR—ESTAB. 15 YEARS; complete; permanent waving machs., steam heat; rent $45. Other business reason for selling. Reas. Tel. Nav. 6005.

BEAUTY SHOP—ESTABLISHED 6 YEARS; equipped; good business, 4 rms., furniture incl., for quick sale. Price $500 cash. Michigan 6356.

BEAUTY SHOP—NEAR N. SIDE; SMALL; good loca. Address A 387, Tribune.

BEAUTY SHOP—ESTAB. 5 YEARS, 6 booths; 3 perm. wave machs.; Irving Park-Lawrence clientele. Reas. Must sell acct. business. Address G E 567, Tribune.

BEAUTY SHOP—FOR SALE; BUSIEST corner; cheapest rent on this location; established 7 years; leaving for Europe. Easy terms. Cash preferred. Palisade 2596.

BEAUTY PARLOR FOR SALE—SUPPLIES, fixtures, all new; owner leaving city. Bargain terms. Catalogue sent. GIBBS & CO., 21 S. Wabash-av.

BEAUTY SHOP—EXC. CLIENTELE; REST. rent; 6 booths; reas. Address B 194, Tribune.

BEAUTY SHOP—REST IN ON 5 S. GOOD bus.; $450 terms. 1504 E. 87th-st.

BEAUTY SHOP—ALL EQ. WITH PERM. mach. 441 Belden, Diversey 1397.

BEAUTY SHOP—GOOD LOCATION. ESTAB. 1905. 7105 Stony Island-av.

BEAUTY SHOP—FULLY EQUIPPED; MODern; will sacrifice. Estebrook 0428.

BEAUTY SHOP—N. S. EDGE. DIST.; 4 booths; won. loc. Long. 2041 after 11 a. m.

BEAUTY SHOP—IN 53D-ST. LOC. STA. Wond. corner for chain store.

BOOK SHOP—RENTAL, LIBRARY DOWN. Town bldg., reas. rent. Ph. Midway 9079 after 6 or write P. 707, 3315 Harper.

CAFE EQUIPPED IN ONTARIO HOTEL, suitable for cafeteria. Sup. 6060.

CANDY, CIGARS, CIGTS., ICE CREAM, PK. sod., etc.; long est.; doing $1,000 mo. bus.; $6,500 cash; 4422 Montrose.

CANDY, SCHOOL SUPPLIES, ICE CREAM, cigars, across st. school, $un. 6625.

CHEVROLET AND PLYMOUTH AGENCY—Located on two main highways in town of 5 miles west of Chicago. Will sell garage and stock or will lease garage 60x150. Sold new 1929 models. This is a fine opportunity, selling on account of poor health. Address G B 236, Tribune.

CIGAR AND CANDY STORE,

new school on corner; income $50 a day; excellent opportunity. 2132 N. Cicero.

CIGARS, CIGARETTES, CANDY, ICE CRM., soda. Will sac.; terms to resp. party; living room. 4537 Monticello-av.

CIGARS, CIGARETTES, SPORTING GOODS, soft drinks, Sheffield-av. ball park; real opportunity. Lake View 8057.

BUSINESS OPPORTUNITIES.

CIRCULATING LIBRARY—ESTABLISHED; centrally located in loop. Will offer extremely reasonable terms for quick sale. Address D E 188, Tribune.

CLEANING-DYEING PLANT

Doing $125,000 business a year; partners wanted. Address H E 419, Tribune.

CLEANING PLANT AND STORE TOGETHER, or just location, level floor; very reasonable. Cash. Quick sale. DON NOT CLEAN. 5815 Dixon, Ill.

CLEANING PLANT—FOR SALE—50 MILES from Chicago; existing good prices; no associations; doing about $20,000. Business. Address C 337, Tribune.

CLEANING AND PRESSING SHOP — A bargain; reason for selling, death. 2302 West Lake-st.

CLOTHES SHOP—LOCATED FIRST FLOOR in loop of Chicago; well established; $18,000 last year; easily increased with proper management. Address C 303, Tribune.

COAL, MOVING AND ICE—FOR SALE—EST. 7 years. 4205 Wabansia-av. Spaulding 0622.

COFFEE SHOP—24 HOUR SERVICE; GROSS $2,500 month; very little cash will handle. Hotel Olympia, 1015 N. Clark-st.

CONFECTIONERY—BEST ON N. S.; DOING big pool business; partners disagree; also several other snaps.

BRANIGAR BROS. CO.,

SUITE 932, 160 N. LA SALLE-ST.

CONFECTIONERY—BARGAIN; GOOD BUS. on transp. corner, old established; will consider trade and give trial.

CONFECTIONERY—DOING GOOD BUS. Must sac. acct. sick. 3601 Fullerton.

DELICATESSEN AND FRUIT MARKET.

An exceptional location; complete with fixtures and five ton ice plant located at 4745 N. Kedzie. For details call Mr. Handy, Central 8370.

Delicatessen and Grocery.

One of the best paying stores on south side. Do not answer this ad unless you are looking for a real store. Terms to responsible party. 1300 W. 69th-st.

DELICATESSEN—BEST SUBURBAN LOCATION and fixt. best; food bus; average $75 a day. Own commisc refrig. system. Beautiful store fully equipt. Acct. other interests owner offers for 30c on 31. See this sure. Address B E 351, Tribune.

DELIC., CANDY, CIGARS; OLD EST.; GD. bus.; cheap rent; stm. heat; 4 nice liv. rms. with bath. Sacrifice. $1,150. Terms. Good place for lady or man and wife. 746 E. Oakwood-blvd.

DELICATESSEN.

ExceL loc. reas. rent. Doing good bus. Wonderful opportunity for young couple; living qtrs. 1232 Devon-av.

DELICATESSEN

and groc., ice cream, sandwiches; doing $500 wk.; no competition. 2810 Lawrence. Sell entire business, patents, machinery, stock. Ready to go. This is an unusual opportunity. Sickness real reason. P. O. Beautt, Fort Wayne, Ind.

DELICATESSEN, GROCERY AND FRUIT Store—Selling because of illness; doing $600-$700 a week; large stock. 2425 Fullerton-av.

DELICATESSEN

and groc., ice cream and sandwiches; doing fine business; no competition. Rav. 5715.

DELIC., CANDY, CIGARS, ICE CR., SCHOOL Store—Cheap rent, 4 liv. rms., must be sold, $1,250 for all. Good place for lady or man and wife. 5172 N. Clark-st.

DELICATESSEN

candy, ice cream; over $200 wk.; 3 liv. rms. bath; rent $60. Inct. sick. $855 S. Anthony-av.

DEL. GROC. COR. STORE AND 4 RM. flat; rent $35 mo.; mixed neighbs.; price $1,500; will double. 1700 N. Talman.

DEL. CANDY, ICE CREAM—WELL EQPD. and stocked; best loc. S. S. See to appre. Sell cheap. 5842 Dorchester-av.

DELIC., CANDY AND ICE CREAM—REST IN big pool hall; sch.; liv. rms. and bath; rent $25; bargain. 6159 S. Hermitage-av.

DELICATESSEN-GROCERY — RIG LOCAtion; good income; living rm. sec. in rear; reasonable. 2300 N. Keeler-av.

DELICATESSEN — ESTABLISHED BUSIness; large stock; excellent location; priced right. 501 S. Oak Park-av.

DELICATESSEN AND FOOD SHOP; WELL located business in large apartment building; cash or trade. 1016 North Dearborn.

DELICATESSEN AND GROC.—FOR SALE. Terms. 10000 S. Kedzie.

DELICATESSEN, CANDY, ICE CREAM, Cigars, cigarets, ice cream, soda fountain and magazines. Price reasonable. Call Pensacola 4928.

CONFECTIONERY, CIGARS, TOYS, NOtions, etc.—Rr. 3 sch.; exc. opp. for cpl.; sel. money maker; res. 7103¼ S. Racine-av.

CONFECTIONERY CO.—MAKING 5c AND 10c novelty packages; big future for right party. Address C 358, Tribune.

CONFECTIONERY STORE — CORNER LOC.; near large theater; good reasons for selling. Call evenings, 5628 Archer-av.

CONFECTIONERY, FOUNTAIN, CIGARS. Lunch — Exc. loc.; best offer. New. 4232.

CONFECTIONERY — MONEY MAKING PL.; 10 yr. lse. Other bus. Austin. Lin. 0811.

CONFCY.—WELL LOC.; DOING GOOD BUS. Must sac. sect. sick. 3601 Fullerton.

DELICATESSEN

AND FRUIT MARKET.

An exceptional location; complete with fixtures and five ton ice plant located at 4745 N. Kedzie. For details call Mr. Handy, Central 8370.

Delicatessen and Grocery.

One of the best paying stores on south side. Do not answer this ad unless you are looking for a real store. Terms to responsible party. 1300 W. 69th-st.

DELICATESSEN—BEST SUBURBAN LOCATION and fixt. best; food bus; average $75 a day. Own commisc refrig. system. Beautiful store fully equipt. Acct. other interests owner offers for 30c on 31. See this sure. Address B E 351, Tribune.

DELIC., CANDY, CIGARS; OLD EST.; GD. bus.; cheap rent; stm. heat; 4 nice liv. rms. with bath. Sacrifice. $1,150. Terms. Good place for lady or man and wife. 746 E. Oakwood-blvd.

DELICATESSEN.

Excel.

AUTOMOBILES—GASOLINE.

CADILLAC

A Wide Selection in Good Used Cars

Call at any Cadillac-La Salle Used Car Salesroom today and inspect the many good used cars now on display.

No matter what particular make or model you prefer, you are almost certain to find just what you want, at the price you desire to pay. The following listings will serve as an index to our unusually wide selection.

You may pay from income—the economical G. M. A. C. plan. Your present car in trade.

USED CAR ANNEX
2250-58 S. MICHIGAN
Phone Calumet 6644.

BROADWAY BRANCH
5206 BROADWAY
Phone Longbeach 7007-08.

NORTHWEST BRANCH
4114 IRVING PARK-BLVD.
Phone Avenue 2100.

EVANSTON BRANCH
1810 RIDGE-AV.
Phone Rogers Park 9132.

OAK PARK BRANCH
826 MADISON-ST.
Phone Austin 6072.

$100 TO $200

Buick 1924 Touring.
Buick 1923 Sport Touring.
Davis 5 passenger Sedan.
Dodge 1925 Sedan.
Haynes 5 passenger Sedan.
Oldsmobile 1925 Sedan.

$225 TO $275

Cadillac 61 Coupe, 5 pass.
Cadillac 61 Suburban.
Cadillac 1922 Imperial.
Buick 45 Tourist, 1925.
Jewett 1926 Coach.
Marmon 1924 Sedan.
Packard 1923 Touring.
Stearns-Knight 1924 Sedan.
Stearns-Knight 1923 Brougham.
Studebaker Special 6 Sedan, 1926.

$300 TO $350

Cadillac 61 Victoria.
Cadillac 1924 Suburban.
Paige 1926 Coach.
Roamer 1925 Roadster.

$375 TO $400

Cadillac 63 Suburban.
Buick 7 passenger Sedan, 1925.
Hudson 1927 Coach.
Lincoln 1923 Touring.
Stearns-Knight 1925 Brougham.
Studebaker Big Six Coach, 1926.

$425 TO $475

Cadillac 1925 Coach.
Cadillac 63 Victoria.
Packard 5 Sedan, 1924.
Peerless 5 pass. Sedan, 1925.
Reo Flying Cloud Sedan, 1926.
Studebaker Big 6 Brougham, 1926.
Stutz Coupe, 4 pass., 1925.

$500 TO $575

Buick 48 Victoria Coupe, 1926.
Buick 47 Sedan, 5 pass., 1926.
Hudson 1927 Brougham.
Jordan Line 8 Sedan, 1925.
Nash Advanced 6 Sedan, 1927.
Pontiac 1928 Landau Sedan.
Packard 5 pass. Sedan, 1925.
Willys-Knight 70 Sedan, 5 pass., 1926.

$600

Cadillac 63 Sedan, 7 pass.
Cadillac 63 Coach.
Cadillac 63 De Luxe Sedan.
Cadillac 63 De Luxe Imperial.
Cadillac 63 De Luxe Coupe, 5 pass.
Franklin 5 pass. Sedan, 1925.
Paige 6-70 Sedan, 1927.
Packard 5 Sedan, 5 pass., 1924.

$625 TO $675

Jordan 8 Sedan, 5 pass., 1926.
Jordan 8, 7 pass. Sedan, 1926.
Pierce-Arrow 1925 Phaeton.
Studebaker Big 6 Sedan, 7 pass., '27.
Studebaker Big 6 Sedan, 5 pass., '27.
Willys-Knight 70 Coupe, 1927.
Willys-Knight, 5 pass. Sedan, '27.

$700 TO $725

Buick 54 County Club Coupe, 1927.
Buick 50 Sedan, 1927.
Marmon 1927 Convertible Coupe.
Reo 1927 Flying Cloud Coupe.
Willis Sts. Claire 1926 Sedan.
Marmon Little 8 Roadster, 1927.

$750 TO $775

Buick 58 Coupe, 5 pass., 1927.
Chrysler 80 Sedan, 1927.
Hudson 1928 Brougham.
Hazel 1928 Convertible Coupe.
Marmon 74 Brougham, 1926.
Marmon 1926 Sedan.
Packard 6 Sedan, 1926.

$800 TO $850

Cadillac 63 Custom Built Suburban.
Buick 1927 Sedan.
Buick 7 Brougham, 1927.
Dodge 1928 Sedan de Luxe Coupe.
Hudson 1928 Landau Sedan.
Nash Advanced 6 Victoria, 1928.
Studebaker Big 6 Comm. Victoria.

$950 TO $975

Buick 58 Coupe, 5 pass., 1928.
Buick 48 Victoria Coupe, 1928.
Chrysler 72 Coupe, 1928.
Graham Paige 619 Vic. Cpe., 1927.
Hupmobile 8 Coupe, 1928.
Hudson 1928 Custom Built Brougham.
Marmon 78 Sedan, 5 pass., 1928.
Packard 5 Sport Phaeton, 1926.
Packard 6 pass. Sedan, 1927.

$1,000 TO $1,050

Buick 1928 Town Brougham.
Buick 47 Sedan, 5 pass., 1928.
Buick 47 Brougham, 5 pass., 1928.
Graham Paige 6-29 Sed., 5 pass., '28.
Packard Club Sedan, 1927.
Packard 6 Sedan, 6 pass., 1927.
Packard 1927 Imperial Sedan.

$1,075 TO $1,100

Cadillac 314 Brougham, 1926.
Cadillac 314 Cus. Bit. Suburb., '26.
Cadillac 314 Cus. Bit. Touring, '26.
Packard 6 Club Sedan, 1927.

$1,175

Cadillac 314 Sedan, 5 pass., '26.
Cadillac 314 Sedan, 7 pass., '26.
Cadillac 314 Cus. Bit. Limo., '26.

See Our Reconditioned Cadillacs and La Salles.

Open Evenings and Sundays.

LA SALLE

South Side Auto Sales, Inc.,
1210 E. 63D-ST.
offers the following almost new, slightly used cars at great reductions.

1929 Nash Advance 6 Sedan.
1929 Nash Special 6 Sedan.
1929 Nash Standard 6 Sedan.
1929 Nash Standard 6 Coupe.
1929 Nash Standard 6 Coach.
1928 Nash Advance 6 Victoria.
1928 Nash Special 6 Victoria.
1928 Pontiac Coach.
1928 Chevrolet Coach.
1928 Nash Advance 6 Sedan.
1926 Hupmobile Sedan.

THESE CARS ARE GUARANTEED BY AN AUTHORIZED NASH DEALER.

In addition to the above, we have several cars less than $200 that can be had at only $20 down without any co-signers whatever.

TERMS VERY LIBERAL.

YOUR CAR TAKEN IN TRADE.

South Side Auto Sales, Inc.,
1210 E. 63D-ST.

$10 AND $20 DOWN,
Bal. 12 to 18 mos. 7% plus. Used cars. All makes, models. 5106 Madison. Adv. open.

AUTOMOBILES—GASOLINE.

The Chance of a Lifetime

STUDEBAKER IS CHANGING HEADQUARTERS

Moving to big and better quarters.

All used cars must be liquidated within 30 days—but first come first served.

An Opportunity to Save $200 to $500
No matter what you buy

STUDEBAKER PRESIDENT—Here is the chance of a lifetime. A well known lawyer in a hurry for a new Studebaker. Str. 8 Brougham, traded in this late model Studebaker President Big Six 7 pass. Sedan at only $885. The appearance is beautiful and the ecgine was checked over and now it carries a 30 day free service guarantee. Equipped with 4-whl. brakes, snubbers, bumpers, spare tire, etc.

HUDSON SEDAN—A late model 7 pass. sedan that's probably the best Hudson value in Chicago. The motor was just carefully overhauled and now it's O. K. in every detail. The finish, upholstery and tires appear in the original new condition. Equipped with 4-whl. brakes, driving light, spare tire, shutter front and many other extras. A real buy at $745.

BUICK SEDAN—We have ten 1926 to 1928 sedans priced at $550 to $985. These cars have been carefully checked over and now they are in wonderful condition. The motors are smooth and the appearance of each car is exceptionally clean. Every one is very fully equipped. These Buicks come in five-pass. and seven-pass. models and will please the most exacting buyers.

PEERLESS SEDAN—1929 seven-pass. with unusually low mileage. This car appears as though direct from the factory. Every feature is positively 100%. Has 4-whl. brakes, shock absorbers, bumpers, 6 wire wheels and tires, fender wells, 2 spare tires, etc. Special for $1,350. Also a 1927 Peerless Sedan for $645.

LOCOMOBILE SPORT SEDAN—Late model 8 cyl. that originally cost over $2,000. This car is in magnificent condition today. Every feature of the upholstery, finish, tires and motor will please the most exacting buyer. There is a wealth of extra equipment. Will not remain long at $585.

HUPMOBILE SEDAN—This car was formerly owned by an actor who actually only used it for a short time. It's a beauty. Equipped with shock absorbers, bumpers, spare tire, seat covers, etc. This car was traded in at a low figure and we're willing to pass on the saving to you. Only $545.

AUBURN BROUGHAM—Late model Str. 8 that is in new car condition. The finish is bright and shiny and the expensive upholstery appears unused. Tires have little mileage. Motor has been carefully checked over and today it's in topnotch condition. At $456 this is a bargain. 4-whl. brakes and many extras.

ESSEX SEDAN—Now in new car condition. Extras are driving light, bumpers, spare tire, shutter front, etc. The finish is bright and shiny and the expensive upholstery appears unused. Tires have little mileage. Motor has been carefully checked over and today it's in topnotch condition. $395.

PACKARD SEDAN—A six that's exceptionally clean throughout. Equipped with snubbers, spare tire, etc. The motor is excellent and the upholstery appears unused. Will be sold at once for $450.

ERSKINE SEDAN—A recent model that is in new car condition. By acting quickly, you can get this practically new Erskine at a tremendous saving. Equipped with 4-whl brakes, snubbers, bumpers, spare tire, etc. $545.

LINCOLN SEDAN—Here is an expensive car at an inexpensive price. The finish is a beautiful light green and the luxurious upholstery appears new. Was owned by a wealthy family who had it oiled and greased every 500 miles. Equipped with trunk, spare tire, shutter front, etc. Will not remain long at $750.

WILLYS-KNIGHT CABRIOLET—This late model 6 is priced hundreds of dollars under its real market price. This is a sport car with a world of power and pep. Rumble seat. It's equipped with 4-whl. brakes, snubbers, bumpers, spare tire, etc. Finished a handsome color. The motor is just broken in. This is a sensational value at $645.

OAKLAND SEDAN—This 1928 was driven so little that today it is the last word for sparkling performance and beautiful appearance. Because of business reasons, the former owner told us he wanted a bigger car and that's the only reason he traded it in. If you examine it carefully you'll be forced to admit that it's top notch in every respect. Has 4-whl. brakes and very full equipment. Only $745. Also a late model Oakland roadster, rumble seat, for $495.

STUDEBAKER DICTATOR—1927, five-pass. sedan, that's one of the best cars we can buys in Chicago. The motor has been reconditioned by expert Studebaker mechanics and it carries a 30-day free service guarantee. The upholstery has not a worn spot and the finish is bright and shiny. Equipped with 4-whl. brakes, snubbers, bumpers, spare tire, heater, etc. $645.

CADILLAC COACH—This car looks and runs better than many new cars selling for $1,500. It is a beauty. The finish, upholstery and tires appear in the original new condition. Has a sweet running motor. Equipped with 4-whl. brakes, snubbers, spare tire, etc. For today, only $650. Also a late model Cadillac 7 pass. for $685.

NASH COACH—1927 Adv. 6. A famous actor owned this car and took care of it personally. He certainly kept it in top notch condition for today it appears like a new Nash. The tires have little mileage and the motor has a world of power and pep. The appearance will satisfy the most exacting buyer. Has 4-whl. brakes, bumpers, snubbers, spare tire, etc. $685.

STUDEBAKER COMMANDER—A late model 8 pass. sedan that was just traded in by a Lake Forest millionaire. He owned this in conjunction with a Pierce-Arrow and a Packard. To this beautiful Commander he received very little mileage. A trained chauffeur inspected and checked it over carefully every week end and now it absolutely looks and runs like a brand new car. The finish glistens like a new dollar. The tires are practically brand new and the motor is in such splendid condition that it carries a new car guarantee. Equipment includes 4-whl. brakes, snubbers, bumpers, spare tire and other valuable extras. Offered at $745.

LIBERAL TERMS.
OPEN EVENINGS AND SUNDAYS.

STUDEBAKER SALES CO. OF CHICAGO

2036 S. Michigan-av.
Calumet 6480

Logan Square Nash

Prices Greatly Reduced.

We have a complete selection of thoroughly reconditioned, late model cars and every one carries a full

NEW CAR GUARANTEE.

Nash 1929 Standard 6 Sedan	$745
Nash 1928 Advanced 6 Sedan	795
Nash 1928 Advanced 6 Coach	750
Nash 1928 Standard 6 Sedan	545
Oakland 1928 Landau Sedan	725
Willys-Knight '28 Model 70 Sedan	745
Nash 1927 Advanced 6 Sedan	595
Chrysler 1927 70 Brougham	675
Buick 1927 Coach	565

Many Other Lower Priced Cars to Choose from.

12-15-18 MONTHS TO PAY.

2488 MILWAUKEE-AV.
1515 W. CHICAGO-AV.
3241 W. NORTH-AV.

FINANCE CO.

REPOSSESSED CARS.

Any car for balance due on mortgage.

1928 Cadillac 341 Town sed., side mts.	$2,095
1929 Hupmobile str. 8, 5 pass. sedan	1,695
1929 Studebaker 8 str. sedan, 5 pass.	1,085
1929 Buick Master 6, 4 dr. sedan	1,375
1929 Chrysler 75 Royal Crown sed.	975
1927 Cadillac 314 cust. bit. brome.	1,175
1929 Hudson cust. sedan, 30 days old	1,175
1929 Buick 86D, 6 coupe, rum. seat	1,085
1929 Marmon str. 8, 4 dr. sedan, only	995
1929 Grah.-Paige 4 dr. sed.; 3,000 mi.	695
1928 Hudson cust. bit. brome.	695
1927 Nurse-Arrow Victoria coupe	695
1928 Oakland All-Am. coach; 3,000 mi.	675
1927 Oakland coupe, just like new	375
1927 Oldsmobile 4 dr. sedan, perfect	325
1927 Pontiac landau sedan, only	325
1928 Chrysler 60 roadster, perfect	485
1928 Whippet coach, just like new	295
1924 Hudson coach, perf. condition	95

100 other bargains to choose from. TRADE OR TERMS TO SUIT YOU.

4255-57 Milwaukee-av.

AUTOMOBILES—GASOLINE.

ANOTHER GIGANTIC SALE

72 CARS AT $165 EACH

Sedans
Coupes
Roadsters
Buicks
Chevrolets
Fords
Studebakers
Chryslers
Dodges
Willys Knights
Hupmobiles
Hudsons

ALL CARS MARKED DOWN TO MOVE AT ONCE

Come Early And Take Your Pick

CARS ON DISPLAY ONLY at

DASHIELL MOTOR CO.

3430 N. CRAWFORD
5454 W. MADISON-ST.
3252 MILWAUKEE-AV.
2522 S. MICHIGAN-AV.
7406 S. HALSTED-ST.

A GENUINE USED CAR SALE

Every car in our stock is included—nothing held back—and at prices that will MAKE you buy.

YOUR OPPORTUNITY

to purchase a thoroughly reconditioned car at far below actual cost.

EVERY CAR GUARANTEED.

Here you will find just the car to suit you. Roadsters, Coupes, Sedans, Coaches—all different makes—beauties—without doubt the finest buys in town.

COME IN AND ROAM AROUND.

A small deposit will hold the car you select.

TERMS TO SUIT YOU.

72 Coupe, Chrysler	$975.00
72 Sedan, Chrysler	975.00
1929 Nash Coach (400)	795.00
1928 Marmon, 78	795.00
1927 Nash, 4 door	450.00
1926 Willys Knight	450.00
1927 Pontiac Coach	450.00
1927 70 Sedan Chrysler	695.00
1926 Chevrolet Sedan	200.00
1928 Essex Coach	450.00

MANY OTHERS FROM $50 UP.

Capitol Motor Sales
3043 Lawrence-av. Tel. Keystone 2410.

100%

QUALITY AND SERVICE.
FOR LESS MONEY

1929 Auburn 120 Sedan, 6 wire whls.	$1,045
1929 Auburn 8-90 Sedan, 6 wire whls.	1,345
1929 Buick 7 passenger Sedan	1,645
1928 Buick Brougham, 128 in. whl. ba.	975
1928 Cadillac 7 pass. Sedan, 6 wire w.	2,345
1928 Cadillac Conv. Sport Coupe	1,195
1928 Chrysler 75 4 Door Sedan	1,345
1928 Chrysler Imperial 80 Sedan	2,295
1929 Essex 4 door Sedan	745
1929 Franklin 4 door Sedan	1,095
1929 Hudson 4 dr. Sedan, fender wells	1,195
1929 Hupmobile Sedan, 6 wire wheels	1,345
1929 La Salle full Sedan	1,695
1929 Lincoln Willoughby Sedan	4,195
1927 Lincoln, late ser., pass. Sedan	1,995
1928 Marmon 8 dr. Sedan, 6 wr. wh.	1,795
1929 Nash Adv. Sport Coupe, 6 wr. wh.	1,595
1929 Oldsmobile Sedan, 6 wire wheels	1,045
1929 Packard 5 4 door Sedan	1,575
1929 Peerless 4 dr. Sedan, 6 wr. whls.	1,145
1929 Pierce-Arrow 5, 4 door Sedan	2,595
1929 Reo Master Sedan, 6 wire whls.	1,345
1929 Stude. Pres. 8, 135 w. b., 6 w.w.	1,045
1929 Stutz Phaeton Custom, 145 w. b.	2,950
1929 Stutz Weyman Sed., 6 wr. whls.	1,795
1928 Stutz Sedan, 6 wire wheels	1,545
1929 Viking V-8, 4 door Sedan	1,445

100 OTHER EQUAL GOOD VALUES.
Easy terms or trade. Always open.

2701-3-5 W. MADISON

4430-32 W. MADISON-ST.
FINANCE CORP.

REPOSSESSED CARS.

1929 Nash 400 adv. cpe., rum. seat	$1,175
1929 Buick 26 S. Sed., rm. seat	$895
1929 Essex 5 pas. Sed., like new	595
1929 Pontiac Spt. Land. Sed.	595
1927 Willys-Knt. Sed., 66A; real buy	550
1928 Oakland All American Cpe.	575
1928 Ford Model A Spt. Cpe., rm. seat	450
1928 Chev. Cpe., perf. mech. cond.	345
1928 Nash Lt. 6 Sed., perf. cond.	545
1927 Buick Master Sed., like new	575
1927 Essex Coach; a beauty	310
1927 Nash Road., Adv., perf. cond.	345
1926 Buick Master Coach	280
1926 Oakland All Amer. Coach	195
1927 Hud. Cpe., a real buy	300
1927 Hud. Brgm., maroon color	300

We sell on bills; also take trades.
4430-32 W. Madison-st.

REAL BARGAIN.

Buick, late 1929 model, 2 door sedan. Fully equipped. This car has not been driven. Will sell this $1,000 car for $975 cash. 59th St. Marion & Kramer Service Station. 740 W. Michigan.

AUTOMOBILES—GASOLINE.

LINCOLN

(Authorized Dealers)
2229 S. Michigan-av.

Our Money Back Guarantee Protects You

Any reconditioned Lincoln purchased from us may be returned within 5 days from the date of sale if unsatisfactory for any reason and we will refund the full purchase price without any strings attached.

LINCOLN Sport Phaeton, 4 pass.	$400
LINCOLN Sedan, 5 pass.	$1,250
LINCOLN Le Baron Sedan, 4 pass.	1,500
LINCOLN Sedan, 7 pass.	1,500
LINCOLN Sedan, 5 pass.	2,250
LINCOLN Judkins Sedan, 4 pass.	2,500
LINCOLN Sedan Limousine	2,500
LINCOLN Le Baron Sedan, side mts.	3,250
LINCOLN Sedan, 7 pass.	3,250

OTHER MAKES

HUDSON Sedan, 4 door	450
CADILLAC '63 Sedan, 7 pass.	300
PACKARD 8 Sedan, 7 pass.	500
STUDEBAKER Sedan, 1928 Com'der.	750
PIERCE ARROW Sedan Limousine, Series 33, 4 wheel brakes	750
CADILLAC 314 Sedan, 5 pass.	900
PACKARD 6 Sedan, 7 pass., '27	1,300
CADILLAC 314 Coupe, 1927, 5 pass.	1,500
CADILLAC 314 Sedan, 1927, 5 pass. disc wheels, side mountings	1,500
LA SALLE Sedan, 1929	2,500

Others to Select From at prices Ranging from $200 to $4,250.

Triangle Automobile Company

AUTHORIZED LINCOLN DEALERS.
2229 S. Michigan-av.
USED CAR ANNEX.
2247 S. Michigan-av.
Calumet 7348-7340.
OPEN SUNDAY AND EVENINGS.

FITZPATRICK'S

"GUARANTEED CARS AT RIGHT PRICES."

1928 Marmon "8" Town Limousine	$975
1928 Buick 58 Coupe, 5 pass.	775
1928 Chrysler "72" Coupe; rumble	795
1927 Packard Sedan; 7 pass.	775
1927 Cadillac "314" Sedan; 5 pass.	775
1927 Pierce-Arrow "80" Brgm., 7 pass.	775
1928 Willys-Knight Brghm.; big 6-66-A	750
1927 Buick Coupe; 5 pass. "27-58"	695
1927 Buick Brougham; 4 door; trunk	695
1929 Graham-Paige "6-14" Coupe; 4 p.	695
1928 Buick Sedan; Stand.; 2 dr.	695
1928 Chrysler "6-70" Sedan; wire whls.	595
1928 Marmon Roadster; little "8"	595
1928 Nash Coupe; Adv.; 4 pass.	595
1928 Nash Brougham; Adv.; 4 door	595
1927 Buick 86D Coupe; rumble	595
1927 Buick 48 Coupe; Master	545
1927 Marmon Brougham; dual ign.	495
1927 Buick Master Coach	495
1929 Pontiac Roadster; rumble seat	495
1929 Hupmobile "8" Sedan; used little	495
1927 Buick Sedan; Master	495
1929 Graham-Paige Sed. "6-10"; 4 dr.	495
1928 Hupmobile "6" Brougham; early	495
1926 Packard "6" Coupe; 5 pass.; trk.	495
1927 Buick Sedan; Standard; 4 door	445
1929 Ford "A" Tudor Sedan; like new	445
1927 Nash Spec. Sedan; 4 door	495
1927 Auburn 6-66 Brougham; trunk	395
1926 Buick Sedan; Master; 4 door	395
1926 Buick Coupe; Standard; 4 pass.	395
1927 Buick Coupe; Standard; blue duco	395
1928 Ford "A" Coupe; rumble seat	395
1927 Hupmobile Sedan; 6 cyl.; 4 door	395
1927 Durant Coupe; 5 pass.; blr 8	395
1927 Nash Coach; Adv.; excel. cond.	395
1927 Chrysler 70 Coach; real nice	295
1927 Chevrolet Sport Tour.; like new	295
1928 Chrysler "52" Coach; like new	295
1927 Chandler Sedan; 4 door; like new	275
1927 Dodge Coupe; 4 pass.; fine cond.	195
1927 Dodge "B" Sedan; orig. fin.	195
1924 Stutz Roadster; 6 wheels	195
1926 Chrysler Coach; 4 whl. brakes	295

1-3 DOWN, BALANCE TO SUIT TRADE.

FITZPATRICK
6555 COTTAGE GROVE-AV.
ALWAYS OPEN.

BROADWAY PACKARD

REDUCED PRICES
ON OUR ENTIRE STOCK
TO MEET THE
NEW PRICES
ON PACKARDS
JUST ANNOUNCED

BEAR IN MIND THESE ARE NOT JUST THE AVERAGE "TRADE-INS," BUT EVERY CAR THOROUGHLY RECONDITIONED AND GUARANTEED.

Packard 3-33 5-Pass. Club Sedan	$ 985
Packard 4-26 5-Pass. Sedan	1,275
Packard 4-33 7-Pass. Sedan	1,275
Packard 5-33 7-Pass. Sedan, Deluxe	1,685
Packard 5-33 4-Pass. Coupe, Deluxe	1,550
Packard 5-26 2-P. Conv. Coupe, rm. st.	1,550
Packard 4-43 7-P. Sedan, Deluxe	2,250

50 others to choose from at attractive prices.

Hon, Smithson & Raymond,
6310 BROADWAY.
Open Sun. and Eves. Hollycourt 0656.

Special Bargains

THAT CANNOT BE DUPLICATED.

5 Days Driving Trial

1926 Essex coach	$ 50
1926 Hudson coach	145
1928 Chevrolet coupe	365
1928 Essex coach	500
1929 Chevrolet 6 coupe	595
1929 Essex sedan	575
Packard 6 sport phaeton	595
1928 Graham-Paige sedan	795
Stutz straight 8 sedan	750
1928 Nash Advd 6 Vict. coupe	875
1929 Hudson sedan	925
1929 Hudson landau sedan	995

75 OTHER WONDERFUL BARGAINS.
LIBERAL TERMS.

Hudson Motor Warehouse
2234 S. Wabash-av. Victory 1904.
Open evenings and Sunday till 9 P. M.

USED CAR BARGAINS

By Authorized Chevrolet Dealer
3145 MILWAUKEE.
6 M. A. C. TERMS.

29 Model A Tudor	$435
28 Chevrolet Landau, latest	425
27 Chevrolet Coach	235
27 Chevrolet Coach	225
27 Chrysler 50 Coupe	235
26 Studebaker Special 6 Coach	235

MANY OTHER BARGAINS PRICED FROM $25 UPWARDS.
OPEN EVENINGS AND SUNDAY.

Finance Clearance Sale

1929 Essex Coach	$425
1929 Essex Coupe; rumble seat	$495
1929 Pontiac Sed.; 6 wire wheels	$950
1925 Packard Coupe	325
1926 Lincoln 5 pass. Coupe; beaut.	975
1927 Chev. Coupe; like new	$250
1927 Chev. Coach	$250
1929 Ford, Model A Coach	$460
1929 Ford, Model A Sport Tour	$450

6030 Cottage Grove-av. Fairfax 6892.

SPECIAL FINANCE PLAN.

100 REPOSSESSED GUARANTEED LATE model cars, all models, some almost new; from $100 to $2,500; insurance savings; terms or trade. Always open. GARFIELD AUTO INVESTMENT CO., 5810 W. Madison.

AUTOMOBILES—GASOLINE.

Bird-Sykes

Established 1903.
GRAHAM-PAIGE DISTRIBUTORS.
2211 Michigan-av.
Telephone Calumet 1081.
2246-2248 Michigan-av.
Telephone Calumet 1080.

GRAHAM-PAIGE 629 7 PASS. DE LUXE SEDAN. A 100% car throughout. Low mileage; looks as though never used; has 6 disc wheels, 6 excellent tires; checked mechanically and guaranteed; a big saving is possible at this price of $1,275.

CHRYSLER 70 COACH. Without a doubt the finest, cleanest and best running car of this type we have ever offered or seen for sale, in fact, it looks as good as the day it was delivered new. Given very low mileage; tires excellent; all nickel excellent. Guaranteed mechanically. $475.

6-79 PAIGE 7 PASS. SEDAN. Painted a Royal blue color and a very attractive automobile. Has disc wheels, very good tires, side lights, etc. Motor has been overhauled. Guaranteed. The biggest value you ever saw. $300.

HUDSON COACH. A very late one and different from the average because of its special green finish; first class condition mechanically and guaranteed; fully equipped. Excellent tires. Comparison invited. $450.

PAIGE 6-72 2 DOOR SEDAN. One of those snappy 2 tone gray color combinations in a model conceded by many the most dependable ever built. Reconditioned by us and guaranteed; every modern refinement on it; 5 excellent tires. $375.

GRAHAM-PAIGE 619 SEDAN DEMONSTRATOR. Used by officials of this company and for short demonstrations. Appearance perfect; has cowl band and light, Watson stabilators, etc. Guaranteed mechanically. To help you enjoy this car we have installed new tires on it. $1,075.

PAIGE STRAIGHT 8 8-85 5 PASS. SEDAN. Presents a de luxe appearance with its rich cobalt blue color and equipment. Mechanically it is 100% and guaranteed. Has 4 speed transmission, giving you greater flexibility than any other car, almost new tires, bumpers front and rear, spotlight, etc. Nothing you can buy can approach it for smoothness, riding qualities or economy at this price or anywhere near it. $750.

6-70 LANDAU PAIGE SEDAN. One of the smartest appearing cars ever produced. Has been reconditioned by us, guaranteed mechanically and fully equipped, including 5 excellent balloon tires, trunk, step plates, etc. Don't judge it by the price, but come in and drive it. $275.

GRAHAM-PAIGE 610 SEDAN. This was a late delivery, has seen but little service and is in one of the most popular of Graham-Paige colors. Tires show little use as yet. Interior very clean and it will carry our guarantee. Economical to operate, very fast and snappy. Only $650.

Paige 1927 6-85 2 door Sedan	$575
Studebaker '25 coach, perfect	$275
Peerless Sport Sedan, a beauty	$285
Whippet coach, late 4 wh. br., etc.	$375
Reo 1925 sedan, A-1	$375
Chevrolet 2 dr. '28 sedan, perf.	$375
Paige 6-70 5 p. Sedan, 6 tires	$225
Studebaker '27 Vict. coupe, 4 pass.	$525

OPEN EVES. AND SUN.—LIBERAL TERMS

Bird-Sykes

WANTED 100 REAL BUYERS

For the most select grade of high class motor cars, ever offered to Chicago's most particular buyers. This stock to be sacrificed regardless. We will take your trade and arrange liberal terms. Here is an opportunity to get a real buy at this sale.

CADILLACS, '28S.
LINCOLNS, PRES. SERIES AND '28S.
HUDSONS, '29S AND '28S.
AUBURN '29 PHAETON SEDAN.
STUTZ '28 AND '27 SEDANS.
PEERLESS '29-91 SEDANS.
LA SALLE '28 COUPE SEDANS.
PACKARDS, 28S.
MARMON 68.
PIERCE-ARROW '28 AND 27S RDST.

These cars are warranted for 90 days and are subject to mechanical inspection.

DIVERSEY AUTO BROKERS
1143 DIVERSEY-BLVD.
BITTERSWEET 3276.

$20 DOWN

AND WE MEAN IT

You never have had a chance like this to buy late model cars on terms of this kind. Every car we advertise is a Gold Seal rebuilt car and carries our regular new car guarantee.

1929 OAKLAND SEDAN.
1929 PONTIAC COACH.
1928 Chevrolet Coupe.
1928 Oakland Cabriolet.
1928 Oakl., 6 wire whl. sed.
1928 Pontiac Sedan.
1927 Buick Master 6 Sedan.
1927 Chev. 5 pass. sedan.
1927 Hudson 5 p. brougham.
1927 Peerless 8 sedan.
1927 Studebaker coach.
1927 W.-K. six, 5 pass. sed.

Garfield Motor Co.
47 E. 55th-st., cor. Wabash.
7715 S. Halsted-st.

Good Will Used Cars

COMMUNITY MOTORS

7718 STONY ISLAND

OFFERS VALUES UNHEARD OF

1929 Oakland Sedan	$1,150.00
1928 Oakland Cabriolet	675.00
1929 Pontiac Coach	725.00
1928 Pontiac Coupe [wire whls.]	575.00
1928 Pontiac Coach	525.00
1927 Pontiac Roadster	375.00
1927 Essex Sedan	325.00
1927 Nash Coach	375.00
1927 Chevrolet Coach	250.00
1926 Dodge Sedan	250.00
1926 Straight 8 Diana Brougham	325.00
1925 Willys-Knight Sedan	225.00

COMMUNITY MOTORS

7718 STONY ISLAND
South Shore 9060.
Open Evenings and Sunday
Terms or Cash.

BEST BARGAINS

1929 Ford Model A Landau	$545
1928 Ford Model A Sedan	395
1929 Hudson Brougham	1,295
1928 Hudson Coach	875
1928 Oldsmobile Sedan	735
1928 Essex Coach	495
1928 Chrysler 62 Sedan	695
1926 Auburn 8-88 Sedan	500

BUICKS AT LOW PRICES.
BUICKS AT LOW PRICES.
BUICKS AT LOW PRICES.

FAGET BUICK CO.

Authorized Buick Dealers,
6445 S. Western-av. Prospect 0504.

AUTOMOBILES—GASOLINE.

PIERCE-ARROW

QUALITY USED CARS AT ONLY A FRACTION OF THE ORIGINAL COST

THE PRESTIGE OF PIERCE-ARROW IS CARRIED OVER INTO THE USED CAR DEPARTMENT. EVERY CAR WE OFFER HAS BEEN CAREFULLY CHECKED OVER AND THEN PRICED AT A FIGURE THAT IS VERY REASONABLE. YOU CAN BE SURE YOU ARE OBTAINING THE GREATEST VALUE FOR THE MONEY WHEN YOU PURCHASE FROM US.

MARMON SPORT COUPE—Has rumble seat, 6 wire wheels and tires, and many extras. There is nothing which could be said about a new car that could not be said about this one. This is a Model 74, offered for only $745.

PIERCE-ARROW SEDAN—1928 7-pass., absolutely like new. It was driven only a few thousand miles. There is not a mar or blemish on the body or fenders. The engine has been thoroughly checked over and runs very quietly. Possesses 4-whl. brakes, new tires and a wealth of extra equipment. An unusual buy at $2,250.

STUTZ 8 BROUGHAM—A late 4 dr. sport model, with special Weymann body, 6 wire wheels, fender wells, non-shatterable glass and a wealth of extra equipment. Like brand new today. Actually cost over $5,000 a short time ago. We priced it at $2,250, but for immediate sale we marked it down to $1,385. Also, a Stutz 5, seven-pass. sedan, only used 10 mos. Cost $5,800. Special for $1,650.

PACKARD LIMOUSINE SEDAN—1928; painted a beautiful 2-tone Brewster green. This six is like brand new in every respect. Very low mileage, excellent tires, custom Cowl lights, and many extras. Special for $1,585.

LA SALLE CONV. COUPE—Recent model, finished in a two-tone combination of black and maroon. This car is in beauty and the motor is exceptionally smooth. Has rumble seat, 6 wire wheels and tires, fender wells, shock absorbers, and many other extras. Only run 4,000 miles. Priced at $2,000. For immediate disposal, $1,585.

CADILLAC BROUGHAM—Model 314 that looks and runs better than many new cars for over $2,000. 4-whl. brakes, shock absorbers, 5 spare tires, driving light, shutter front, etc. Special for $945.

LIBERAL TERMS.
OPEN EVENINGS AND SUNDAYS.

PIERCE-ARROW SALES CO.
2545 S. Michigan-av.
Michigan 2400.

Buick Buick

CLEARANCE
or
Practically New Cars
All in excellent condition and covered by the
BUICK Gold Seal Guarantee

Buick 1929-56 Coupe.
Buick 1928-26 Coach.
Buick 1928-56 Coupe.
Buick 1928-55 Sport Touring.
Buick 1927-50 Sedan, 7 pass.

These are just a few of the many excellent cars which we are offering at real sale prices.

We MUST dispose of all used cars in our two showrooms AT ONCE!

DON'T FAIL TO LOOK THEM OVER.

Many Others—Other Makes.

Our Reputation Your Guarantee

James Levy Motors Co.
AUTH

AUTOMOBILES—GASOLINE.

CADILLACS!

CADILLAC "314" Sedan. 1927. 5 pass. Driven only 11,000 miles. Original finish and interior condition will please the critical. Has all new tires and full equipment. Guaranteed. $1,600.

CADILLAC "314" Sedan, 1927. Full 7 pass. custom built model. Upholstered in mohair and presents a wonderful appearance. New tires, snubbers, 4 wheel brakes, etc. Mechanically 100% and guaranteed. $1,000.

L. W. SHANESY & CO.,
AUTHORIZED LINCOLN DEALERS.
2841 Sheffield-av. Lake View 8247-8000.
Open Evenings and Sunday.

CADILLAC

SERIES 341 TOWN SEDAN.
A beautiful close coupled 5 pass. sedan; driven only a few thousand miles; in new car condition throughout; reconditioned and guaranteed. $2,450.

Chas. J. Dempsey, Inc.
AUTHORIZED LINCOLN DEALERS.
1700 Washington-blvd. Mansfield 7700.

CHEVROLETS—1929 6 Cylinder Coaches, Coupes and Sedans

Small mileage; guaranteed with free service.
Also 30 other models to select from.
This sale will last FOR 30 DAYS ONLY.

Uptown Motors Corp.
4859 Broadway.
Longbeach 9172.

Chevrolets, 1927-'28 Models.
PRICES CUT AND SLASHED
400 TO PICK FROM
$50 Cash, bal. $5 Week.
1929 STATE LICENSE FREE
90 DAY WRITTEN GUARANTEE
All make cars taken as first payment.
Levy's, 724 Milwaukee-av.
Corner Carpenter-st. Always open.

CHEVROLET, A. 1929 CARRIOLET. Private owner; bought June 15; driven 900 miles only in city; light blue with black trimmings; simonized. Car has had full service daily in first class garage. Nickel bumper guards, spare tire [unused], plain tire lock. Paid $798.50; will sell for $685. Delivery Aug. 14 when owner leaves city. Phone State 8289 Monday or Tuesday. 1754 Sunday. MR. SUDLER.

CHEVROLET COACH, 1928.
Appearance and mechanical condition like new. Good tires and full equipment. See Call Mr Drager. HESSEN & SODEN, Authorized Ford Dealers, 1234 Morse-av Briargate 4100. Open evenings and Sunday.

CHEVROLET, 1929

coach; driven 1,765 miles; two tone gray finish; spare tire and tube; 4 wheel brakes; full equipment. Call Mr. Gilroy, Calumet 6900, Hudson Motor Co., 2220 S. Michigan-av.

CHEVROLET—1929 COACH, EQPD....$525
CHEVROLET—1928 coach.....$365
Chevrolet, latest 1928 Coupes.....$365
These cars fully equipped; guaranteed. Clark Maple Chev., 1038 Clark-st. Mich. 7470.

CHEVROLETS — WITH OR W. K. TRADE counts. 1926, 1927, 1928 sedans, coaches and coupes. Small down payment. HARRY REID MOTOR CO. 5815 W. North-av.

CHEVROLET—LATEST '29 COUPE; PRAC. new; fully eqpd.; see to appr. Ins. WEST SIDE AUTO EXCHANGE, 4635-37 W. Madison-st. Mansfield 4700.

CHEVROLET '28 COACH; LIKE NEW; bright finish; wheel, coach, snubbers, tires; give time. 9412 Vanderpool. Cedar 1786.

CHEVROLET—4 DR. SEDAN; LIKE BRAND new; at big saving; terms or trade. 4049 Palmer-av.

CHEVROLET—COACH, 1928; BARGAIN; $395. Lavery Bros., Chrysler Dealers, 6127 Cottage Gr.-av. Mid. 5300 Open eves., Sun.

CHEVROLET—'28 COACH, 4 WH. BRAKES, like new; $375. Quick sale. 7731 Jeffery. Stony Island 1340, terms. 30 E. Lake-st. Rand. 7171.

CHEVROLET—LATE 1928 COACH; A-1 condition; trunk, bumpers, etc.; new tires; $50 down, $30 cash. 2751 W. Madison-st.

CHEVROLET—LATEST '28 COUPE; LIKE new; light green; sacrif.; $100 down. 6749 Perry-av. 1st. West 4745.

CHEVROLET—1928 COACH FOR SALE BY owner; almost new; $375. Miss O'Connor; res. 6429 S. Campbell-av. Prospect 6548.

CHEVROLET—IMP. LANDAU SED.; ONLY 14 mos. old; just like new; cost $695, sac. $295. Inc. 1622 S. Crawford. Crawf. 7865.

CHEV.—LATE '27 COACH, $75 DN.; ALSO '28 Coupe, $100 dn.; each like new; finance cars; $340 Indiana. Gary. Clinc. 9695.

CHEVROLET—ROADSTER, 1925; REAL buy, $275. HUDSON MOTOR CO. USED CAR LOT, 5746 Broadway, Longbeach 3578.

CHEVROLET—LATEST 1929 COUPE, AI condition; low mileage; $350. 54 PE. 87th-pl. Chesterfield 0068.

CHEVROLET—LATEST '28 4 DOOR SEDAN; 6 wire wheels; new throughout; $895; terms. 3739 W. North-av. Spaulding 8230.

CHEVROLET—LATE 1927 IMPERIAL LANDau, many extras, incl. trunk. Exc. buy, priced right to sell quickly. Irving 2315.

CHEVROLET—COACH, '28. FULLY EQUIP. Looks and runs like new throughout; $365. 6556 S. STATE-ST.

CHEVROLET — RED SPORT CABRIOLET, late 1929; fully equipped; a beautiful perfect; bargain; $395. 6856 S. State-st.

CHEVROLET—'27 SEDAN, CANNOT TELL from new; don't miss, buy at $265. Durst Chev., 1147-59 W. Jackson-blvd. Haymarket 7822.

CHEVROLET—1928 COACH, EQUIP. DRIVEN very little; $235. Durst Chev., 1147-59 W. Jackson-blvd. Haymarket 7822.

CHEVROLET—1927 COACH. A-1; COND. New tires; $100; terms. Triangle 6421.

CHEV.—LATE '28 CABROL. AI COND. throughout; new tires; $100; terms. 7134 S. Halsted.

CHEVROLET — ROADSTER, '28; DRIVEN 4,000 miles; perf. cond.; $275. Avs. 2920.

CHEVROLET—TOUR. LATE '27; RUNS EXceptionally good; $110. 6856 S. State.

CHEVROLET—COACH, 1929; PRIVATE owner; perfect condition; real Kelly. 5546.

CHEVROLET — LATEST 1929 MODEL 75 5 pass. Sedan, prac. new, fully equipd.; a beauty, $1,145; also latest 27-29 Sport Roadster, $595. Delivery Aug. 14 when owner leaves city. Phone State 8289 Monday or Tuesday. 1754 Sunday. MR. SUDLER.

CHEVROLET COACH, 1928.
Appearance and mechanical condition like new. Good tires and full equipment. See Call Mr Drager. HESSEN & SODEN, Authorized Ford Dealers, 1234 Morse-av Briargate 4100. Open evenings and Sunday.

CHEVROLET, 1929

coach; driven 1,765 miles; two tone gray finish; spare tire and tube; 4 wheel brakes; full equipment. Call Mr. Gilroy, Calumet 6900, Hudson Motor Co., 2220 S. Michigan-av.

CHEVROLET—1929 COACH, EQPD....$525
CHEVROLET—1928 coach.....$365
Chevrolet, latest 1928 Coupes.....$365
These cars fully eqpd.; guaranteed. Clark Maple Chev., 1038 Clark-st. Mich. 7470.

CHEVROLETS — WITH OR W. K. TRADE counts. 1926, 1927, 1928 sedans, coaches and coupes. Small down payment. HARRY REID MOTOR CO. 5815 W. North-av.

CHEVROLET—LATEST '29 COUPE; PRAC. new; fully eqpd.; see to appr. Ins. WEST SIDE AUTO EXCHANGE, 4635-37 W. Madison-st. Mansfield 4700.

CHEVROLET '28 COACH; LIKE NEW; bright finish; wheel, coach, snubbers, tires; give time. 9412 Vanderpool. Cedar 1786.

CHEVROLET—4 DR. SEDAN; LIKE BRAND new; at big saving; terms or trade. 4049 Palmer-av.

CHEVROLET—COACH, 1928; BARGAIN; $395. Lavery Bros., Chrysler Dealers, 6127 Cottage Gr.-av. Mid. 5300 Open eves., Sun.

CHEVROLET—'28 COACH, 4 WH. BRAKES, like new; $375. Quick sale. 7731 Jeffery. Stony Island 1340, terms. 30 E. Lake-st. Rand. 7171.

CHEVROLET—LATE 1928 COACH; A-1 condition; trunk, bumpers, etc.; new tires; $50 down, $30 cash. 2751 W. Madison-st.

CHEVROLET—LATEST '28 COUPE; LIKE new; light green; sacrif.; $100 down. 6749 Perry-av. 1st. West 4745.

CHEVROLET—1928 COACH FOR SALE BY owner; almost new; $375. Miss O'Connor; res. 6429 S. Campbell-av. Prospect 6548.

CHEVROLET—IMP. LANDAU SED.; ONLY 14 mos. old; just like new; cost $695, sac. $295. Inc. 1622 S. Crawford. Crawf. 7865.

CHEV.—LATE '27 COACH, $75 DN.; ALSO '28 Coupe, $100 dn.; each like new; finance cars; $340 Indiana. Gary. Clinc. 9695.

CHEVROLET—ROADSTER, 1925; REAL buy, $275. HUDSON MOTOR CO. USED CAR LOT, 5746 Broadway, Longbeach 3578.

CHEVROLET—LATEST 1929 COUPE, AI condition; low mileage; $350. 54 PE. 87th-pl. Chesterfield 0068.

CHEVROLET—LATEST '28 4 DOOR SEDAN; 6 wire wheels; new throughout; $895; terms. 3739 W. North-av. Spaulding 8230.

CHEVROLET—LATE 1927 IMPERIAL LANDau, many extras, incl. trunk. Exc. buy, priced right to sell quickly. Irving 2315.

CHEVROLET—COACH, '28. FULLY EQUIP. Looks and runs like new throughout; $365. 6556 S. STATE-ST.

CHEVROLET — RED SPORT CABRIOLET, late 1929; fully equipped; a beautiful perfect; bargain; $395. 6856 S. State-st.

CHEVROLET—'27 SEDAN, CANNOT TELL from new; don't miss, buy at $265. Durst Chev., 1147-59 W. Jackson-blvd. Haymarket 7822.

CHEVROLET—1927 LANDAU SEDAN, SIX 5 oversized tires; pract. new; $90 down, bal. 12 mos. Durst, 749 W. Jackson-blvd.

CHEVROLET—'29 SEDAN, DRIVEN ONLY a few miles; just like new; $625. Durst Chev., 1147-59 W. Jackson-blvd. Haymarket 7822.

CHEVROLET—1928 COACH, FULLY EQUIP. Driven very little; $235. Durst Chev., 1147-59 W. Jackson-blvd. Haymarket 7822.

CHEVROLET—1927 COACH. A-1; COND. New tires; $100; terms. Triangle 6421.

CHEV.—LATE '28 CABROL. AI COND. throughout; new tires; $100; terms. 7134 S. Halsted.

CHEVROLET — ROADSTER, '28; DRIVEN 4,000 miles; perf. cond.; $275. Avs. 2920.

CHEVROLET—TOUR. LATE '27; RUNS EXceptionally good; $110. 6856 S. State.

CHEVROLET—COACH, 1929; PRIVATE owner; perfect condition; real Kelly. 5546.

CHRYSLER — LATEST 1929 MODEL 75 5 pass. Sedan, prac. new, fully equipd.; a beauty, $1,145; also latest 27-29 Sport Roadster, $595. Delivery Aug. 14 when owner leaves city. Phone State 8289 Monday or Tuesday. 1754 Sunday. MR. SUDLER.

Chrysler Coupe, Latest '28.

Driven 7,750 miles. Fully equipped and guaranteed; $685. Terms. 5107 N. Clark.

Chrysler Sedan, Model 70.

Looks and runs like new; real bargain; only $175 down. 2226 S. State.

CHRYSLER — LATE 1927 SIX CYLINDER four door sedan. $365; low mileage; like new; equipped and guaranteed; terms or trade. Always open. 2810 W Madison.

CHRYSLER—MODEL 72 FOUR DOOR TOWN sedan; $675; driven 2,900 miles; fender. Equipped and factory guaranteed. Terms or trade. Always open. 2810 W. Madison-st.

CHRYSLER 70 BROUGHAM.

Like new; $550 cash; no dealers. Call PERRY. 4034 Gladys-av.

CHRYSLER—29-75 ROYAL SED.....$1,225
Chrysler '28-75 Royal Sedan.....875
Chrysler '27-70 Royal Sedan.....625
6811 S. Halsted-st. Terms or trade.

CHRYSLER—'29 ROYAL SEDAN; A-1 COND.; $920 down, bal. 12 mos; TOM HARRIGAN, Inc. Chrysler Dealer, 4631 W. Madison-st.

CHRYSLER—75, '29; 6 WIRE WHEELS; rumble seat coupe; $1,275. Lavery Bros. Chrysler Dealers, 6127 Cottage Gr.-av. Mid.5300.

CHRYSLER—75 '29 TOWN SED.; $1,375. Lavery Bros. Chrysler Dealers. 6127 Cottage Gr.-av. Mid. 5300. Open eves and Sun.

CHRYSLER—LATEST 1929 MODEL 75 ROADster and sport coupe; $1,170, each; practically new; terms, trade. 4645 W. Madison.

CHRYSLER—29 75 CONVERTIBLE SEDAN, wire wheels, fender guards; $1,500 off list. 1332 S. MICHIGAN-AV.

CHRYSLER—1929 6 CYL. SEDAN; $875; driven 1,900 miles; fully equipped; guaranteed; terms. 1501 W. 63d. Always open.

CHRYSLER—'27 SEDAN. CANNOT TELL from new; don't miss, buy at $265. Durst Chev., 1147-59 W. Jackson-blvd. Haymarket 7822.

CHRYSLER—1927 LANDAU SEDAN, SIX 5 oversized tires; pract. new; $90 down, bal. 12 mos. Durst, 749 W. Jackson-blvd.

CHRYSLER—'29 SEDAN, DRIVEN ONLY a few miles; just like new; $625. Durst Chev., 1147-59 W. Jackson-blvd. Haymarket 7822.

CHRYSLER—1927 COACH. A-1; COND. New tires; $100; terms. Triangle 6421.

CHEV.—LATE '28 CABROL. AI COND. throughout; new tires; $100; terms. 7134 S. Halsted.

CHEVROLET — ROADSTER, '28; DRIVEN 4,000 miles; perf. cond.; $275. Avs. 2920.

CHEVROLET—TOUR. LATE '27; RUNS EXceptionally good; $110. 6856 S. State.

CHEVROLET—COACH, 1929; PRIVATE owner; perfect condition; real Kelly. 5546.

CHRYSLER — LATEST 1929 MODEL 75 5 pass. Sedan, prac. new, fully equipd.; a beauty, $1,145; also latest 27-29 Sport Roadster, $595. Delivery Aug. 14 when owner leaves city. Phone State 8289 Monday or Tuesday. 1754 Sunday. MR. SUDLER.

CHRYSLER — IMPERIAL 80 FIVE PASS. SEDAN; EXCELLENT CONDITION, $750. CALL 2 TO 5 P. M. SUNDAY, 2600 E. 78TH-ST.

CHRYSLER — 72 ROYAL SEDAN, 1928 model; mileage 3,000; price $1,050. Private party. No dealers. Call Vincennes 5217, 7223 Prairie-av.

CHRYSLER—SEDAN 72, 5 PASSENGER; low mileage; motor, tires and paint in good condition; Red Head motor; $900; by owner, Cadarcrest 1611.

CHRYSLER—"72" CROWN SEDAN; IN THE market for a used car; bring it here; will buy now at a great saving. TOM HARRIGAN, Inc. 440 Madison, Oak Park.

Chrysler Coupe, Latest '28.

Driven 7,750 miles. Fully equipped and guaranteed; $685. Terms. 5107 N. Clark.

Chrysler Sedan, Model 70.

Looks and runs like new; real bargain; only $175 down. 2226 S. State.

CHRYSLER — LATE 1927 SIX CYLINDER four door sedan. $365; low mileage; like new; equipped and guaranteed; terms or trade. Always open. 2810 W Madison.

CHRYSLER—MODEL 72 FOUR DOOR TOWN sedan; $675; driven 2,900 miles; fender. Equipped and factory guaranteed. Terms or trade. Always open. 2810 W. Madison-st.

CHRYSLER 70 BROUGHAM.

Like new; $550 cash; no dealers. Call PERRY. 4034 Gladys-av.

CHRYSLER—29-75 ROYAL SED.....$1,225
Chrysler '28-75 Royal Sedan.....875
Chrysler '27-70 Royal Sedan.....625
6811 S. Halsted-st. Terms or trade.

CHRYSLER—'29 ROYAL SEDAN; A-1 COND.; $920 down, bal. 12 mos; TOM HARRIGAN, Inc. Chrysler Dealer, 4631 W. Madison-st.

CHRYSLER—75, '29; 6 WIRE WHEELS; rumble seat coupe; $1,275. Lavery Bros. Chrysler Dealers, 6127 Cottage Gr.-av. Mid.5300.

CHRYSLER—75 '29 TOWN SED.; $1,375. Lavery Bros. Chrysler Dealers. 6127 Cottage Gr.-av. Mid. 5300. Open eves and Sun.

CHRYSLER—LATEST 1929 MODEL 75 ROADster and sport coupe; $1,170, each; practically new; terms, trade. 4645 W. Madison.

CHRYSLER—29 75 CONVERTIBLE SEDAN, wire wheels, fender guards; $1,500 off list. 1332 S. MICHIGAN-AV.

CHRYSLER—1929 6 CYL. SEDAN; $875; driven 1,900 miles; fully equipped; guaranteed; terms. 1501 W. 63d. Always open.

CHRYSLER—75, 1929 CROWN SEDAN; only driven a few miles; saw by Chrysler dealers; considerable saving. 216 S. Kedzie.

CHRYSLER—75 AND 68 SEDANS DEMONST. Big saving; new car guar. Thomsen Bros., Chrysler Dealers, 7334 W. Clark-st.

CHRYSLER—'28 72 CONV. COUPE, $795; 2 pass., rumble seat, 8,266 miles; guar.; terms. Always open. 6555 Cottage Grove.

CHRYSLER—'27-70 ROADSTER. MECH. PRF. foll for bal. mic.; $465, tms. 3739 W. North-av. Spaulding 8235.

CHRYSLER—65, SPORT ROADSTER; RUN only 50 miles; must sell at once; big saving. Stewart 6417 or 8041 S. Halsted.

CHRYSLER—75, 1929 TOWN SEDAN; RUN 1,500 miles; must sell, leaving city; bargain. Junior 5068; ask for Harry.

CHRYSLER—CROWN SEDAN, AI COND.; bar. Terms. 3912 Irving Park-blvd.

CHRYSLER—65, '29, 4 DR. SEDAN; DEMonstrator; $775; tms. 3615 Harrison-st.

CHRYSLER—4 DOOR SEDAN, 1927; A bargain at $335. 216 S. Kedzie-av.

CHRYSLER—'28-62 RDSTR. LIKE NEW; only $560, tms., guar. 3325 Montrose.

AUTOMOBILES—GASOLINE.

Chrysler—Prices Smashed.

Present 75s Sport Sedan. Wire wheels. Sport Coupe, wire wheels. Sport Roadster. Priced as low as $1,063.

Imperial 80s Sport Phaeton at $730 and Sport Sedan, pract. new at $1,075.

1132 DIVERSEY-BLVD. FELZ.

CHRYSLER—SEDAN, 1928 ROYAL 72. FOR do not believe there is a used car anywhere to equal this one at our price. The motor finish could not be improved. Hundreds of dollars of extra equipment. Very low mileage. Terms. Studebaker Branch, 3823 Lawrence-av.

CHRYSLER—WILL SACRIFICE MY FRACtically new 4 door sedan; used by me less than a year; finish, upholstery, motor and tires are just like the day I bought it; need cash; first $375 take it. Owner, 3349 W. Division-st. apt. 2.

CHRYSLER—70 COACH, 1927 SIX THAT'S the last word for spirited performance and beauty, appeal. Just driven for a very short time. Upholstery, tires and finish appear like new. 4 whl. brakes and many extras. Will not remain long at $485. Terms. Studebaker Lot, 4656 W. Madison-st.

CHRYSLER — LATEST IMPROVED 1929 Model 75 De Luxe Crown Sedan. 6 wire wheels, 2 mounted forward. Car is as new as day it left the factory. Also new car guarantee. Barg. Trns. or trd. F. & F. Finance Co., 3333 Madison. Always open; also Sunday.

CHRYSLER—1929 ROYAL SEDAN, 6 WIRE wheels, trunk; 5,800 miles; $1,150 cash. Jackson Park Buick Co., 6524 Cottage Grove-av. Plaza 2900.

CHRYSLER—'62" SEDAN; ORIGINAL FINish; looks like new; mohair, upholstery; fully equipped; why buy a low priced new car? Buy one of our better grade used cars and save money at TOM HARRIGAN, Inc. 440 Madison-st., Oak Park.

CHRYSLER—1929 ROYAL SEDAN, 6 WIRE wheels, trunk; 5,800 miles; $1,150 cash. Jackson Park Buick Co., 6524 Cottage Grove-av. Plaza 2900.

DE SOTO—5 PASSENGER SEDAN. CURrent model; looks and runs like new; has been used by factory officials; price $795. A. F. Schultz Co., 2435 S. Michigan. Vict. 3200.

DODGE 1927 4 DR. SEDAN.

Late model; original finish simonized; new tires; mechanical condition guaranteed; save $100.00.

SPECIAL, $295.

Low GMAC terms—trade.
COMMUNITY MOTORS, Inc.,
4949 W. Madison-st.

DODGE—LATEST '29 NEW 6 DE LUXE Sedan. 6 wire wheels and fender wells; also a plain Sedan, prac. new; fully equipd; at a big saving. See these before buying a new car and save money. Terms. West Side Auto Ex. 4635-37 W. Madison. Mans. 4700.

DODGE '26 SEDAN.

Private owner must sacrifice. Motor just overhauled. New tires. Excellent condition. $215. Midway 2586.

DODGE SENIOR,

1928. Bargain from owner. Call Sunday at 5351 Glenwood-av., 2d floor.

DODGE—1929 SE. SIX, SPT. SEDAN, USED 90 days; 6 wire wheels 2 fender mounted. Cost $1,095; sac. $800. Guar. same as new. 1801 W. 63d, corner Wood.

DODGE—LT. '27 4 DR. SED.; A BEAUTY; perf. thruout; $295; terms. 3739 W. North-av. Spaulding 8236.

DODGE—1927 SEDAN, FULLY EQUIP.; excellent cond. throughout; $125. Durst Chev., 749 W. Jackson-blvd. Haymkt. 7822.

DODGE—COUPE, LATE '26. RUNS AND looks like new; it will factory. For quick sale. $295. 30 E. Lake-st. Ran. 7171.

DODGE—'27 SEDAN. NICE CONDITION. $235. Logan Auto Fin., 2376 Milwaukee-av.

DODGE—DEL. LATE '27 SEDAN; GEN. '29. Like new car. $675; tms. 3615 Harrison-st.

DODGE — SEDAN, 1926, $225; A REAL bargain. Briargate 6845.

DODGE—SEDAN, '25, BALLOON TIRES; runs good; bargain, $100. 6856 S. State.

ERSKINE—SEDAN, 1928 SIX, WITH VERY low mileage. This car is exceptionally clean throughout. The motor is very smooth, and 4 whl. brakes, snubbers, spare tire, etc. $485. Terms. Studebaker Branch, 3822 Lawrence-av.

ESSEX COUPE, 1929.

Current model Challenger 2 pass. with rum. seat; driver just 4,848 miles by an official of this company; finished in raven, black ivory trim; has all the latest features; 60 day guar. 5 days driv. trial. Ask for Mr. Gilroy, Calumet 6900, Hudson Motor Co., 2220 S. Michigan-av.; open eves.

ESSEX—SEDAN, 1929, THAT WAS ACTUally used only 6 weeks. Has a beautiful lacquer and body finish. 4 whl. brakes, bumpers, snubbers, spare tire, etc. Motor is 100%. This car is absolutely brand new today. Can be had for a substantial saving. Terms. Studebaker Branch, 3730 Stony Island-av.

ESSEX—SEDAN '29 CHALLENGER. THIS car has been driven carefully a few hundred miles by a demonstrator and carries new car guarantee. Fully equipped. Can't be told from new. Frank Avery. 6259 Broadway.

ESSEX COACH,

Like new. Owner needs money; $375. Lawndale 3933. 4321 W. 16th. Fleisher.

ESSEX—1928 4 DOOR SEDAN; AI COND.; fully equipd; bargain; $545. Inc. 26 and last cyl. Coach, cheap; terms. West Side Auto Exch. 4635 W. Madison Mans. 4700.

ESSEX—SEDAN, 1928 SIX BROUGHAM; perf. cond. throughout. Priced at $495. Quick sale. HUDSON MOTOR CO. 6250 Broadway. Sheridan 2100. Open evenings and Sunday.

ESSEX—1928 5 PASSENGER SEDAN, $440; run 1,100 miles; 4 wheel brakes; equipped and guaranteed. Terms or trade. Always open. 2810 W. Madison-st.

ESSEX—LATE '26 COACH; OVERHAULED motor, excellent tires, new Duco finish, upholstery like new; sacrifice, $127. 6786 S. Hoyne-av.

ESSEX—FOR SALE—$65; 1926, IN FAIR condition, with good tires and new battery. Apply 6434 N. Claremont-av.

ESSEX—'28 5 PASS. SEDAN; CAN'T BE told from new. $425. Lange Buick, 2635 Milwaukee-av.

ESSEX—'28 SEDAN; A BEAUTY USED carefully; all eqpd.; pay bal. due, $315. Finance Co., 1629 S. Crawford. Crawf. 7865.

ESSEX—NEWEST SPORT SEDAN. COST $953. TAKE $735.
1,100 MILES. 1132 DIVERSEY-BLVD.

ESSEX—SEDAN, 1928; FULLY EQUIPPED; like new; only $345. HUDSON MOTOR CO. USED CAR LOT, 5746 Broadway, Longbeach 3578.

ESSEX—COACH, 1928. VERY GD. TIRES. Motor, paint, 4 br. Spec at $445. HUDSON MOTOR CO. USED CAR LOT, 5746 Bdwy.

ESSEX—'29 CHAL. 2 DR. SEDAN; DRIV. 1,100 mi.; $635; terms, 6811 S. Halsted.

ESSEX—4 DOOR SEDAN 1929, FULLY equipped; $600. Lawndale 2924.

ESSEX—'29 CHALL. 2 DR. SEDAN, 3,000 mi.; $615, terms. 3333 Montrose Jun. 1710.

ESSEX—'28 4 DR. SED. NICE COND.; $285. Logan Auto Finance. 2376 Milwaukee-av.

ESSEX—COUPE, 4 TYL. 5 TIRES, $35. Runs good. 314 S. Hoyne-av.

FORDS—MODEL A: NEW CARS: CASH OR terms. All makes of used cars accepted in trade on new model A Fords. Drive your car to our display room for appraisal. Balance on time. 7400 Stony Island-av.

FORD—2 MODEL A

Tudor, $400 and $450 cash; also model T coupe and sedan, $100. J. J. Wright Motor, 243 W. 55th-st.

FORD—Imperial 1929 4 DOOR SEDAN; THIS car driven 1,800 miles; will sacrifice for $550; private party. Goldberg. 1521 W. 78th-st. Stewart 0683.

FORD—COUPE, LATEST '27 SPORT MOD.; 5 new balloon tires; loads of accessories; runs and looks like new; must sell; $115. 1321 S. Lawndale-av. Crawford 0116.

FORD—MODEL A 5, LATE '28 AND '29, coupes, sedans, rdstrs. Lowest prices. Liberal terms, 90 day guarantee. See us. LITSINGER, 925 Church-st., Evanston. (Always open.)
SINGER. 925 Church-st., Evanston.

FORD—'29 COUPE; MODEL A; JUST LK. new. Many extras. Pay bal. due finance co. Only $393. 1629 S. Crawford. Crw. 7865.

FORD—MODEL A COUPE; EXC. COND. For quick sale, $395, terms. Glenn E. Holmes, Inc. 30 E. Lake-st.

FORD—'29 TUDOR, MODEL A, LIKE NEW; fully equip., driving lite, etc. Durst Chev. 1147-59 W. Jackson-blvd. Haymarket 7822.

FORD—FORDOR, LATE 1929 MODEL, LIKE new; no trade; cash preferred. Phone Dorchester 9113.

FORD — TUDOR, A1 CONDITION, $100. HOME GARDENS, 1524 and Western-av. Harvey 1664.

FORD—1929 COUPE—LIKE BRAND NEW; slightly used; sacrif.; $150 down. 6749 Perry-av. 1st. Wentworth 4748.

FORD—'29 TUDOR, A-1 COND., $320 down, bal. 12 mos; TOM HARRIGAN, Inc. Chrysler Dealer, 4631 W. Madison-st.

FORD—1929 STAND. COUPE. WITH SIDE wells, run 500 miles; $550. 7439 S. Halsted-st. Radcliffe 1400.

FORD—LATE '25 SEDAN; $45; GEAR shift axel; rare bary. 6710 S. Halsted.

FORD—'29 MODEL A FORDOR, DRIVEN only 1,000 miles. Car is just like brand new. Also new car guarantee. $1,285. Terms or trade. F. & F. Finance Co., 3333 Madison.

FORD—LATE '26 COUPE, $65; FULLY equip.; rare bary. 6710 S. Halsted-st.

FORD—LATEST '26 SEDAN, $85; BALLN tires; all set to go. 6710 S. Halsted-st.

FORD—ROADSTER, $45; ENCLOSED DEL. box; A1 run. cond.; bary. 6710 S. Halsted.

FORD—MODEL T COUPE; LOOKS AND runs well. Price $60. Wells. 8334.

FORD—MODEL A SEDAN, $450. CAN'T BE told from new. 3322 Montrose-av.

FORD—COUPE '26, NEW PAINT; 5 NEW tires; exc. mech. cond. Plaza 4585.

FORD — '27 COUPE PERF. THROUGHT; sac. $125. tms. 3739 North. Spa. 8236.

FORD—1925 2 DOOR SEDAN $40. INDE. Residence 6366. 3435 N. Richmond.

FORD—'27 COUPE A-1 COND. $125. ART. 3418 Irving Pk.-blvd. Juniper 2960.

FORD—'26 COUPE. FOR QUICK SALE. $60. 3418 Irving Pk.-blvd. Jun. 2980.

FORD—COUPE, LATE '27, WIRE WHEELS. Must sacr. $185. 6710 Cottage Grove.

FORD—TUDOR SED., MOTOR OVER. 15 mi. $115. A-1 cond. 3030 Sheffield-av.

FORD—COUPE, LATE '26; PERF. MECH.; fine. $95. Junper 5068; ask for Harry.

FORD—ROADSTER, 1926. WIRE WHLS., Rajo racing head; very fast; $100 takes it. 7441 S. Madison-st.

FORD—MODEL A RDSTR. EXC. COND. rumble seat; for quick sale, $385

HOUSEHOLD GOODS.

Central.

FREE

$50 Walnut Queen Anne DINING TABLE

FULL SIZE WITH 2 LEAVES FREE WITH PURCHASE OF 6 UPHOLSTERED QUEEN ANNE CHAIRS AT $6.49 EACH. EASY TERMS.

Makler Furniture Co.

808 TO 814 N. WELLS-ST.
5 Minutes from Loop; near Chicago-av.

11019-11023 S. MICHIGAN-AV.
At 110th-st., across from State Theater.

Open Mon., Wed., and Sat. Eves. Until 10. BEFORE YOU BUY FURNITURE SEE OUR

4 Room Outfit, $174

A $336 VALUE. PAY ONLY $2.50 WKLY. ON SALE ONLY AT

HARTMAN'S

Bargain Outlet Stores

432 S. WABASH-AV.
8853 S. HALSTED-T. 2341 W. MADISON.

South Side.

FURNITURE—RUGS

OPEN TODAY.

LEFT IN OUR FIREPROOF BUILDING BY ORIGINAL OWNERS, MUST BE SOLD.
BEAU. OVERSTF. PARLOR SET.....$48
DIF. LINEN FRIEZE PARLOR SET....$77
BEAU. 7 PC. WAL. DIN. RM. SET....$54
SOLID WAL. BEDRM. SET.....$67
3 PC. WAL. BEDRM. SET.....$54
BEAU. WAL. DIN. RM. SETS.....$33
FRENCH WILTON RUG, 9x12.....$32
WILTON RUGS, 9x12.....$20
FULL UP CHAIRS.....$9
ELECTRIC CONSOLE RADIO.....$95
4 ROOM OUTFIT COMPLETE.....$175

AVAILABLE FIREPROOF

EXPRESS AND VAN COMPANY.
7732 Stony Island-av.

OPEN EVENINGS TO 10. SUN. TO 5.

RUGS RUGS

Accumulated left over rugs at our plant. Will sacrifice at reasonable cost.
11.3x12 Axminster (good condition) $30
Extra fine Chenile (plain taupe) 9x12 $27.50
Velvets, 9x12 and 8x10.....$6.75-$10.50
Wilton, 9x12 and 8x10.....$12.50 $19.75
High pile Axminsters, 6x9.....$15
Chinese rug, 8x8.....$22.50
Hall and stair carpet, all grades, 75c-$1 yd.

KLEVER (SHAMPAY)
KARPET KLEANERS
4631-41 Cottage Grove-av. Free Del.:

$40,000 FURNITURE SALE

TO BE SOLD AT THESE LOW PRICES.
4 ROOM, COMPLETE OUTFIT, $195.
MOHAIR PARLOR SUITES, $45.
3 PC. WALNUT BEDROOM SUITES, $39.
7 PC. DINING ROOM SUITES, $57.
100 WILTONS, RUGS, $12 UP.
DINETTE SUITES AT $12.50.
COX CHAIRS, VELOUR, MOHR, $12.50.
OPEN EVES., SUNDAY TO 5 P. M.

Midway Fireproof Furn.,
6736 Cottage Grove-av.

JOYCE BROS.

BY FORECLOSURE.

WILL SELL SEVERAL LOTS OF HIGH GRADE FURNITURE LEFT IN OUR STOREROOMS, REGARDLESS OF COST. Parlor suites, $57 up; wal. dining rm. sets, $85 up; wal. bedroom sets, $39 up; Wilton and Axminster rugs, $19 up; breakfast sets, $16.50; lamps, other odd pieces. Free del.

6150-58 COTTAGE GROVE.
OPEN EVES. TO 10; SUN. TO 5 P. M.

4 Rooms Complete, $185

Only $15 Cash Required.

Liberal terms to suit your convenience.

KESSEL BROS. FURN. CO.

4312 COTTAGE GROVE-AV.
OPEN EVENINGS TUES., THURS., SATUR.

Furniture Bargains

$50 Mohair parlor sets.....$55
450 Frieze parlor sets.....$69
200 Walnut bedroom sets.....$35
100 Walnut dining sets.....$40
300 Walnut dining sets.....$55
50 Wilton rugs, 9x12.....$18
75 Wilton rugs, 9x12.....$20

Nelson, 6910 Cottage Grove.

OPEN EVERY EVENING UNTIL 10 P. M.

FORECLOSURE SALE.

LATE STYLE FURNITURE, RUGS, FRIEZE LIV. SETS, $50—WORTH $100; WAL. DINING SETS, $45—WORTH $95. 9x12 RUGS $12.50. PLAY PIANO, $55. ALL ELEC. RADIO, $60. OTHER BARGS. SEE MR. CAMPBELL. DUNN'S STORE, 4714 COTTAGE GROVE-AV.
OPEN SUNDAY. FREE DEL., 100 MI.

WILL SELL FOR CASH.

Parlor suites, $50; wal. din. room set, $47; wal. bedroom set, $43; rugs, all sizes, $10 up; breakfast suites, $16.50; lamps, etc. JOYCE MOVERS, PACKERS AND SHIPPERS

7415 STONY ISLAND-AV.
Open eves. to 10; Sun. to 5 p. m.

CHANCE FOR YOUNG COUPLES—
4 ROOMS COMPLETE, $300.
Mohair frieze parlor set, 8 pc. walnut dining rm. set, 6 pc. walnut bedrm. set, Wilton and Oriental rugs, library table, 5 piece breakfast set, floor lamps, oil painting.

Nelson's, 6910 Cottage Grove.

GAS STVES., DRSRS., $5; DAYBEDS, $10; ice boxes, $6.50; dining and parlor suits, $15; Victrola, sewing and wash machines, $5-$10; $15; k. tables, $1.50; buffets, $5; rugs, $3; upright and player pianos, $25.

SCHWARTZ BROS., MOVERS
640 E. 61st and 7012 Stony Island.

Beautiful Furniture Cheap.

Living, dining, and bedrm. sets; Baby Grand piano; tables, mirrors, rugs, carpeting, dishes, lamps, curtains, dinette set. 7806 Bennett. Saginaw 1696.—Lee.

BEST OFFER TAKES!

3 piece mahogany bedroom set, floor lamps, small Wilton rugs, gas range, icebox and odd pieces. 5496 Kenwood.

4 RMS., COMPLETE FURNITURE, $185.
Mohair frieze parlor suites, $65; wal. din. set, $35; wal. bedrm. set, $45; two 9x12 Wilt. rugs, $20 each. NELSON, 6910 Cottage Grove-av. Seen all day or evenings.

UPRIGHT PIANO, $35.

Also mahogany living room and bedroom set; cheap; good condition. 6906 Jeffery, Apt. 1H. Plaza 2230. Call Sunday or eves.

$125 3-PC. MOHAIR PAR. SET, $55. $90 7-pc. wal. din. set, $39; $135 3-pc. wal. bedrm. set, $65. Open all day Sunday.

Atlas, 6142 Cottage Grove.

Bargains for Quick Sale.

Attractive furniture of 3 rm. apt. 2 9x12 Chinese rugs, all or part; in excellent condition. 6706 Cornell, 2d apt.

BEAUTIFUL 4 ROOM FLAT, INCLUDING $200 electric console radio, FRIEZE parlor set, wal. bedrm. and dining rm. sets and odd pieces; will sep.; best cash offer. Days and eves. JORDAN'S, 6535 Cottage Gr.

ALL MY HOUSEHOLD GOODS, SUN PARlor set, twin beds, dining, living and bedroom suites, rugs, 8x10, 9x12, and 14x18. Chairs, desks, tables, lamps, etc. Call from 9 to 1 p. m. Sun. Mon. 7650 Merrill-av.

CLEARANCE SALE—LIVING RM. SUITES, mah., velour; bedrm. sets; din. rm. sets; rugs, lamps, ice boxes, gas ranges, pianos. Low prices; terms. GARFIELD FIREPROOF CO., 5061 S. STATE-ST.

ANTIQUE ORIENTAL RUGS, 8X14, 8X10. Runners, small rugs. Saruk, 11x15. Mahog. Sheraton twin bedrm. set, $150. Charles II dining rm. set, Kenwood 2049.

NEW UPHOLSTERED EASY CHAIRS, INcluding Coxwells, highbacks, etc. Half price while they last. 1238 E. 47th-st. Drexel 6141.

LOVELY SHERATON DIN. ROOM SET, 10 pcs.; mohair liv. room set, hand carved mah., bedroom set, 4 pcs.; sew mach., rugs, all high grade. like new. Saginaw 5896.

DINING ROOM SET AND 9X12 ANGLO-Persian rug; excellent condition. Phone Saginaw 9639.

RADIO—IN BABY GRAND CABINET—lamp, etc.; very reasonable. M. Blumenthal, 6137 Kenwood, Apt. 403. Fairfax 6331.

COMF. FURN. 5 RM. APT., BARGAIN FOR quick sale. Will sell all or separate. 1423 E. 53d-st. 2d apt.

LIVING RM. FURNITURE, RUGS AND MAjestic radio, used 3 mos.; bargain. Republic 2613. 1011 W. Garfield-blvd.

FOUR RMS., EXCEL. CON. COMPLETE OR separate. May sublease. Hyde Park 5053.

2 CHINESE RUGS, SIZE 4X7. 7044 KINGston-av. DWYER.

NEW $170 PARLOR SUITES, $85, FOR quick sale. B. & E. Ty. Co., 2103 E 83d-st. Call before 4 P. M. Midway 8211.

HIGH GRADE FURN. OF 7 RMS., GD. CON. Reas.; will sep. 6530 Woodlawn, 3d.

BABY CARRIAGE WHICH IS PRACT. NEW. Reas. priced. Tel. Sac. 3715.

THOR FOLDING IRONER—PRACTICALLY new, and furniture. Tri. 6517.

FURNITURE 6 ROOM APARTMENT—ALL or part. Owner, 5221 Kimbark-av.

Southwest Side.

COUCH $10, CHAIR $5, WASH MACHINE $15, radio $15, din. suite $15, bed $10, gas stove $8, ice box $5. Other articles cheap. 5311 S. California. Remlock 7276.

North Side.

RUGS—9X12 WHITALL, 9X14 TT, 8X10 Wlt., cheap. Smith, 1749 Morse. R.P.7403.

FOR SALE — DINING TABLE, CHAIRS, rug, portiere. Cheap. Sheri. Park 2562.

50 PCS. PERSIAN RUGS, ALL SIZES, AT a new low price. 1147 Lill-av. Mon. 1005.

HOUSEHOLD GOODS.

North Side.

BEAUTIFULLY

FURNISHED APARTMENT.

Four room completely furnished apartment. Twin beds, linens, blankets, overstuffed living room set and chairs. Piano, Spartan 7 tube electric radio, rugs, lamps, walnut secretary, walnut dinette set, drapes, dishes, etc. Owner leaving city; $950 takes it as is. Nothing sold separately. Can be had with or without lease. Must see to appreciate. Phone J. L. CASE, Longbeach 8300.

CASH ONLY.

Bankrupt stock of new furniture to be sold at once, mothproof parlor set, $54; linen parlor set, $72; wal. dining set, $45; bedroom set, $57; pull up chairs, $8; Wilton rugs, lamps, buffet, Cogwell chairs, tables, cedar chests. These are only a few of the many bargains; breakfast set, PINK.

FIREPROOF BLDG.,
6542 N. CLARK-ST.
Open Eves. Till 10 P. M.—Sun. Till 8 P. M.

UNUSUAL VALUES

IN GOOD USED FURNITURE

ICEBOXES, $5; DRESSERS, $5; BED OUTFITS, $5; WARDROBES, $9.50; DINING TABLES, $5; DAYBEDS, COMPL., $7.50; EM. SIZE RUGS, $7.50; 3 PC. OVERSTUFFED PARLOR SUITES, $29.50. EASY TERMS.

Big City Furniture Co.

819 N. CLARK-ST. NR. CHICAGO-AV.

WILL SELL FOR CASH

bankrupt stock brand new furn. in our fireproof bldg. Linen jacquard parlor sets, $39. Silk mohair par. sets, $69. Linen frieze par. set, $119. Walnut bedroom sets, $69. Walnut din. room sets, $59. Also bargains in Wilton rugs and chairs, lamps. ALLEN'S

FIREPROOF & VAN CO.,
5822 N. Western-av.
Open daily till 9 p. m. Sunday till 5 p. m.

RUGS— —RUGS

Left at plant by original owners, to sell for expense and charges. Some real buys.
Axminsters, 8x10 and 9x12.$12.50 to $19.75
Velvets and Tapa, 9x12, 8x10.. 8.75 to 14.50
Wiltons, 9x12 only..... 16.50 to 24.75
Extra Fiber Rugs, 6x9, 9x12.. 3.75 to 6.75
Hall and Stair Carpet.....$1 yard

Imperial Dyers and Cleaners
2123 LINCOLN-AV. FREE DELIVERY.

FURNITURE OF 8 ROOMS.

Beautiful dining room, library and bedroom furnishings for sale. Excellent condition. 9 piece dining room set cost $3,000, will sell at bargain. No dealers. For appointment, Phone Graceland 3764.

New or Used Furniture

cheap for quick sale. Parlor, din., bedrm., brkfst. sets, odd pieces. Large selection of used rugs, all sizes. Also comp. outfits. Chi-Oak Park Furniture Co., 3331 N. Clark. Buckingham 0949. Open eves., Sun. till 6.

LOVE SEAT, LIV. RM. SET, 3 FRENCH chairs, several easy chrs., bicane, boudoir chrs., 2 lovely bedrm. sets, unusual dinet set, desk, coffee, occas., end tables, lamps, tel. set, mirrors, orient. rugs. Sold by Helen Ware. 2322 Commonwealth. Apt. 100.

CROWN GAS STOVE.

Own regulator. Green and white combination. Used 4 mos. Reasonable. MARK STAHLER, 860 Lawrence-av.

WALNUT DINING RM. SET, INCL. 54 INCH table, glass top, 7 chairs, buffet, China cab; also 3 pc. mah. bedrm. set; all in fine cond. Oriental rugs. BERNHARD, 553 Aldine-av. Grace. 2687.

SAMPLE AND USED FURN. AT BIG SAV. $150 new 3 pc. walnut bedrm. set, $100. Open Tues., Thurs., and Sat. evenings. WARNER FIREPL. BLDG., 3246 N. Halsted.

BEAU. LIVING AND BDRM. FURN., RUGS, tables, chairs, dishes, blankets, lamps. 1st. 5535 N. Clark-st.

4 ROOM FUR. APT. INCLUDING CHINESE rugs, marble top tables etc. reasonable. 1523 Lund-av., apt. 2. Rogers Pk. 1830.

DAVENPORT AND CHAIR, SILK MOHAIR, 7 piece walnut dining room set; reasonable. Call Longbeach 7049.

FURNITURE—4 COMPLETE ROOMS HIGH class, etc. condition; very reas.; all or sep. Radio, Yen Mirza. 825 Buena-av. Buck. 9452.

COMPLETE FURNISHINGS FOR 3 ROOMS must sell at once; very reasonable; call mornings. 2312 Wilson-av., 2d apt.

CASS-ST., 509—LADDER BACK GOTHIC and rosewood chairs. Crystal candlelabras. Brass lamp, brie-a-brac, fine engravings, etc.

UNUSUALLY ATTRACTIVE RUST SHADE 3 piece living room suite, used one month. Marvelous bargain. Wells 6935.

9X15 ORIENTAL [ARRAK] RUGS, $50; also 9x12, 10x12, smaller pcs., hooked rugs. Attic Shop, 1300 N. Wells.

DRESSER, CHIFFONIER, SOLID MAG. REPpewhite desk, davenport table, French table lamps. Longbeach 8561.

DAVED. SPINET DESK, CHAIRS, RADIO cabinet, couch, rugs, swing, etc. Reasonable. Rogers Park 7871.

GAS RANGES, ICE BOXES; ALL WHITE; salesman selling fact. sample; save ½. Contractors Co., 4057 Lincoln-av. Buck. 5058.

FOR SALE—CINESE RUG, 9X12; 2 SMALL rugs to match, in good condition, $85. Call Edgewater 6834.

LIV. RM., DINING, BEDRM., BKFST. SET, dishes, drapes, etc. So. Shore 1935.

6 PC. DINING ROOM SET, PERF. COND., reas. Graceland 4085.

VICTROLA, MAHOG CAB., 8 REC., $50; lea. armchairs, $7-$20. Grace. 5846.

$50 TAKES CATARACT WASH. MACHINE. 1760 Granville-av.

DINING RM. SET, DAVENPORT AND other furniture. Sheldrake 3529.

BABY CARRIAGE FOR SALE—GOOD CONdition. Reas. Brunswick 2330.

PERFECT 9 PIECE SOLID OAK DINING rm. set, $150. Ravenswood 5332.

JACOBEAN DINNERWARE. TELEPHONE Graceland 3788.

Northwest Side.

Factory Samples at Cost.

Two pc. linen frieze par. set, sample from our factory, retails for $225, for $100; 7 pc. sample din. rm., sells for $160, for $65; 3 pc. bedrm. set, worth $200, for $75. Rugs. Only one of a kind. L-G Showroom, 3155 Irving Park-blvd.

PARLOR SETS—LARGE STOCK. MUST sell to save storage. Moved from store on account of poor business. Will sacrifice to dealers or private. Can be seen days or eves. at 4326 N. Crawford. Open Sun. to 4:30.

CIRCULINE HEATER, $50; PIANO, $50; kitchen stove, $5; morris chair, $15; floor lamp, $15. 3610 N. Christiana-av., near Addison, 2d floor.

5 ROOMS, BEAUT. FURN., WILTON RUGS, lamps, drapes, used 2 mo. by inter. decorator. Magiano's, 3824 N. Kedzie. Jun. 5418.

ELECTRIC REFRIGERATOR — WHITE steel porcelain, sulphur dioxide gas. $90. 4617 N. Kostner-av.

FURNITURE OF 4 ROOMS, PRACTICALLY new, reas. 1341 N. Robey, 3d floor.

FOR SALE — COMPLETE 4 ROOM APT. Call Albany 3326.

ALMOST NEW WALNUT 60 INCH DRESSer and vanity, bargain. Irving 6293.

PIANO, BEDROOM SUITE, BOOKCASES, cheap. Phone Albany 5068.

ELEC. WASHER—THOR, LIKE NEW, REAL buy. 2609 Ainslee, 3d.

FRIEZE PARLOR SET, GREEN. 2918 N. Cicero-av., apt. 307.

ENTIRE FURNISHINGS OF 6 ROOM APT. Bargain. Briargate 6683.

West Side.

SACRIFICE FOR CASH NEW BANKRUPT stock and slightly used high grade furniture in our fireproof bldg. Come at once. Frieze parlor sets, $59; wals. dining sets, $65; 3 pc. wals. bedrm. sets, $76; oak brkft. sets, $10.95; large selection of rugs; 4 rooms complete, $295. Save $500. Open till 10 p. m.; Sunday till 5. Parnell Furn. Co. in COLLINS FIREPROOF BLDG.

3114 W. MADISON-ST.

LOOK!

4 ROOMS REBUILT FURNITURE.....$75
$10 DOWN. 1 YEAR TO PAY.
4 ROOMS NEW FURNITURE.....$175
4 ROOMS NEW FURNITURE.....$195
Iceboxes, $10; carl beds, $3; gas stc., $10; terms. Open eves. We deliver. Will separate.

A-B-C FIREPROOF,
3525 W. MADISON-ST. SEELEY 0123.

$50,000 BANKRUPT STOCK

New, used furn.; $195 wal. bedr. suite, $79.50; $175 par. set, $79.50; $110 wal. din. set, $55; 6 pc. oak brk. sets, $19.95; rugs, lamps, radios. Open Sun. to 5, eves. 10. TUFTS FIREPROOF, 4444 W. Madison.

Furniture at Bargain Prices.

Parlor set, $50; din. set, $55; bedroom set, $59; oak brkfst. set, $13; Cox. chairs, $10; bed springs, mattresses, radio, etc. Powers Fireproof, 4025 W. Madison. Open eves. 10.

FOR SALE—MOHAIR PARLOR SUITE, 2 P., Coxwell chair, Universal kitchen combination range, parlor heater, Alaska ice box, electric sinaer, Lawndale 7060.

5 ROOMS FURNITURE FOR SALE. REAsonable. Will separate. 2316 W. Madison. Seeley 0191.

AMERICAN WALNUT DINING AND BEDroom suite; French Wilton rugs, etc.; 1 yr. old. Pk. Novada 8240.

BIG BARGAIN IN 5 ROOM FURNITURE. Must be seen to be appreciated. Call before 12. Mansfield 1442. Apt. 401.

WELL FURN. 5 RM. APT. BIG BARG. FOR $400; will sep. 3349 Madison, Apt. 3.

5 ROOMS, FURN. DISHES, LINEN, $60. $117 S. Ottumbull-av.

FURN. FOR 4 RMS., COMPLETE, ALMOST new, $250. Room 27, 237 S. Halsted-st.

Suburban.

WILL SELL $350 LIVING RM. SUITE, Coxwell chair, ice box, bedrm. suite, odd pieces. 2423 Ridgeland-av., Berwyn.

TRUNKS, BAGS, SUITCASES.

Manufacturers' Samples.

$38 value at $22.50; high grade wardrobe, auto, steamer and packing trunks; discontinued numbers, floor samples and some slightly shopworn; offered at less than cost. Dearborn 4600. Room 507, 140 N. State-st.

STORE FIXTURES.

STORE FIXTURES—

Warehouse Removal Sale.

Everything must go. Prices no object. Complete outfits of every kind. Separate cases of every style. Counters, all kinds and sizes. We have any and every thing you need in store fixtures; new or slightly used. We build or supply new fixtures for restaurants, groceries, tailor shops, sandwich shops, bakeries, etc., etc.

PRICES BELOW ANYBODY. TERMS.

CHAS. BENDER CO.,
608-616 N. WELLS-ST. SUP. 2361.

JULIUS BENDER, Inc.

QUALITY. SERVICE. PRICE.

Large Stock—New and Used. Easy Terms.

901-15 W. Madison-st.

MONROE 1710.

AMERICAN

STORE FIXTURE CO.,

121-127 S. Halsted-st.

FIXTURES FOR EVERY BUSINESS. Huge selection Restaurant Equipment. "BUY RITE FROM THE AMERICAN."

DRUGGISTS, ATTENTION!

Closing out our last complete new beautiful silver gray drug outfits; ready for immediate delivery; a great saving; terms if des.

GUTMANN STORE FIXTURE CO.,
1512-16 S. Wabash-av. Calumet 7125.

CASES.

1,000 feet of floor, cigar, candy and other cases; also large assortment of wall cases. All sizes. Good as new. A great saving.

GUTMANN STORE FIXTURE CO.,
1512-16 S. Wabash-av. Calumet 7125.

SWEET SHOP FIXTURES.

Complete outfit of store fixtures for sweet shop. Includes carbonator, counters, soda fountain, etc. Practically new. Call Long beach 5422, 5826 N. Clark-st.

JEWELRY FIXTURES

Buy now and save money. Five outfits at really low prices. Long terms. Investigate our bargains. Chas. Bender Co., 608 N. Wells.

FOUNTAIN-BACK BAR.

6 ft. Brand new; $400. Don't miss this opportunity. 1012 S. State-st.

PARTITIONS, RAILINGS,

cabinet work. Mfrs. of high grade fixtures. HUETHER & CO., 4511 Grand. Alb. 4310.

ALL KINDS USED METAL CABINETS, matched office suites; mahg., wal.; very reas. Sanitary roll top and typ. desks as low as $12. Lomes, 408 S. Dearborn.

FOR SALE — SET OF MILLINERY FIXtures, very reasonable. Address G P 183, Tribune.

DRY GOODS FIXTURES—ALSO SAFE AND cash register; no dealers. Vancura Dept. Store, 6005 Roosevelt-rd.

FOR SALE—OR TRADE, COMPLETE RESTaurant fixtures; seating capacity, 31. 2758 Roosevelt.

SHOW CASES—WALL CASES AND MICL. store fixtures. Call 601, 32 N. State-st. Central 5945.

USED CASH REGISTERS—GUARANTEED. EASY TERMS. 117 W. LAKE-ST. A. J. THOMAS CASH REGISTER CO.

POPCORN, PEANUT MACHINES, SHOW. cases, counters, scales, registers, etc. 136 Wisconsin-av., Oak Park, Ill.

SODA FOUNTAIN—10 FT. MECHANICAL; including Frigidaire; $550; original cost $1,700.—1434 S. Wabash-av. Calumet 4022.

BUTCHER FIXTURES, HALF PRICE OR less. Complete outfits. Must be sold. Terms. Chas. Bender Co., 608 N. Wells-st.

STORE FIXTURES, CONSISTING OF 3 meat cases, 2 floor cases, 25 foot shelving, 1 counter, 10 reflectors. Phone Cicero 2602.

BEAUTY SHOP AND BARBERS' FIXTURES —New and used; easy payments. PAIDAR CO., 11120 N. Wells-st. Ph. Delaware 0200.

SANDWICH SHOP FIXTURES—COUNTERS, stools, urn, steam table, tables and chairs; good condition; payments. 1706 S. State-st.

FOR SALE—FRUIT STORE FIXTURES, INcluding ice box; also store for rent. 3053 W. 22nd-st.

FIXTURES—FOR BAKERY AND DELICAtessen store, including baking oven, etc.; foreclosed on mortgage; for sale cheap. Randolph 4676.

WANTED—2 GLASS SHOW CASES, 8 FT. long. Rogers Park 10578.

WANTED—USED DELICATESSEN DISPLAY icebox. $100 cash. Normal 9168.

BAKERY FIXT., REFRIG. OVENS AND tools; new and rebilt; easy terms. 1012 Lake.

MUST SELL MY MILLINERY OAK FIXtures in three days. 2430 W. 47th-st.

OFFICE FURNITURE, FILES, SAFES.

DESKS, FILES, CHAIRS

CHICAGO'S GREATEST VALUES.
PARK YOUR CAR AT OUR DOOR.

High grade executive outfit (slightly used), worth $370, 10 choice pieces, $259.50; 5 ft. flat top desks, 1¼ in. top, $27.50 and $31. New steno. desks, 1¼ in. top, $29.50 and $36. Swivel chairs, $5 up; straight chairs, $2 up; folding chairs (good condition) each 75c. Letter files (4 drawers).....$12 up. Settees, tables, costumers, etc. Bargains. AVOID LOOP RENT PRICES. SEE US.

NORTH SIDE DESK CO.

616-618 N. CLARK-ST. SUPERIOR 2088.

USED QUALITY DESKS

ANTICIPATE YOUR REQUIREMENTS ON REAL BARGAINS.

$65 used desks, like new.....$30 and $35
$50 used desks, like new.....$27.50
$50 to $65 used typ. desks.....$25 to $30
Secretarial desks.....$37.50
Shop and Factory Desks.....$10 to $15
Straight chairs, $1 up; swivel chairs..$7.50
Wood and steel files.....$10 to $15
Bookcases, safe cabinets, etc.

CENTRAL OFFICE FURNITURE CO.,
427 S. Wabash-av. 133 W. Lake-st.
Harrison 1567. Franklin 4730.

NEW 48X60 IN. DOUBLE PED. DESKS, $38
New 42 in. flat top salesmen desks.....$15
New 4 dr. roller bearing steel files.....$17
New side chairs, oak, mah. or wal.....$3
Recondition furn. and save own price.

SPAK & NATOVICH,
40 S. Wells-st. Dearborn 3375.
532 S. Dearborn-st. Webster 7481-2.

ATTRACTIVE HIGH GRADE FURNISHINGS from discontinued offices; desks with plate glass tops, tables, chairs, steel letter files, leather davenport, typewriters, $25; addiag machines, $35; safe cabinet, $50; jewelers safe, $100; low priced for quick sale. 130 W. Lake-st.

Period Office Furniture.

$1,500 worth of almost new solid walnut and mahogany period desks, chairs, desk tops, lamps, desk pads, etc., at big sacrifice. Lake View 5965.

A REAL SALE.

New and used office furniture; prices reduced on desks, safes, files, etc.; quick clearance. 5 A. P. 70 N. Wells. Central 0018.

DESKS, CHAIRS, FILES, SAFES.
CHICAGO SAFE MDSE. CO.,
172 N. La Salle-st. Centrl 2267.

"SAFE CABINET."

M. E. type, outs. measurements 29x25x39; like new; reasonable. Victory 6742.

LARGE ASSORTMENT OF USED OFFICE equipment, all descriptions; mahogany, walnut, oak; must be closed out regardless of value. GALLAGHER, 27 S. Franklin.

NEW DESKS—FOR PRICE OF USED. Peerless Office Furniture Co., 523 S. Dearborn. 25 N. Wells.

NEW 4 DR. STEEL FILES, $16; DESKS, $10 up; sw. chrs., $5; st. chrs., $2. Oldsberg Economy, 189 N. Dearborn. Dear. 0750.

4 DRAWER STEEL FILE, NEW, $17; office furn. at lowest prices. JULIUS BENDER, 901 W. Madison-st.

OFFICE FURNITURE AND SAFES. Largest stocks at dependable prices. SABATH DESK CO., 172 W. LAKE-ST.

PHYSICIAN'S DESK, CHAIRS, LAMPS, rugs, table. Hyde Park 2711.

LEASEHOLDS.

HEART OF WOODLAWN.

Kimbark-av.; will lease entire apt. bldg., 62 rms., 16 baths, 5 garages; make very attractive lease and terms; L. C., bus, L, and surface transportation.

McKEY & POAGUE,
H. P. $100. [Ray]. Sun. & eves. Mid. 2330.

FOR LEASE—IN ST. PETERSBURG, FLA.; sunshine city; for school term of 9 months; one completely furnished bungalow with piano; for $700; also 2 completely furnished 3 room apartments, for 9 months, for $500; near senior high school and grammar schools; bank reference. Address X 106, Tribune.

WOODLAWN 6 APT.

Will give 6 year lease; rental $350 per month. Real opportunity.

McKEY & POAGUE,
1172 E. 63d-st. [McGuire]. H. P. 8100.

Rooming Houses and Hotels.

All parts of the city. Titles guaranteed. Corcoran, 800 N. Clark. Superior 8245.

$200; FREE RENT TO OCT. 1; FURN. OF 9 rm. flat; roomers pay rent; $75; near all trans. 4309 N. Racine. Eda 1031.

FURN. 5 ROOM APT. FOR SALE; PARTLY rented to two ladies; reas. rent; trans. best; nr. lake. Pk. Bittersweet 9601.

4 ROOMS FURNISHINGS, ALMOST GIV. away; rent reas.; imm. poss. Apt. 4072.

$275 BUYS 5 RM. WELL FURN. MOD. APT. Inc. pays 2-3 rent. Mansfield 3022.

SPORTING GOODS.

FOR SALE—WINCHESTERS, 30-06, 22-20 rifles, 12 g. auto, shot gun.; barg. 1224 N. Dearborn. Del. 2105.

FOR SALE—A TRAILER, SUITABLE FOR host of camping outfit. Phone Chicago Heights 2116.

SPOT CASH FOR SHOTGUNS AND RIFLES. LONGBEACH 8240.

ELECTRIC FIXTURES.

WHILE THEY LAST—56 INCH ELECTRIC ceiling fan, A. C. or D. C.; desk fans; real bargains in motors 1 to 300 horse power. Chicago Electric Co., 740 W. Van Buren. Haymarket 8166.

TYPEWRITERS AND SUPPLIES.

UNDERWOOD TYPEWRITER AND DESK, also addressograph, mimeograph folder, multigraph, dictaphone and adding machine. 117 N. Market-st.

PORTABLE AND STANDARD TYPEWRITers; all makes; rear prices; terms. TYPE EXCH., 26 S. Wells-st. Central 0943.

PORTABLE TYPEWRITERS, ALL MAKES, $5 mo.; rent $3 mo. $20 up. Portable Typewriter Exch., 111 W. Dearb. Cent. 0408.

PORTABLE TYPEWRITER, NO. 5, REMINGton, Royal, Oliver, $10. We buy, rent, sell, exchange. Typewriter Exch., 111 W. Dearborn. Central 0408.

REMINGTON PORTABLE, NO. 5, LIKE NEW; guaranteed 1 year. $15-20. 643 Madison, Oak Park.

WANT BEST PORTABLE $30 OR $28 WILL buy. Address S Y 197, Tribune.

FOR SALE—REMINGTON NOISELESS AND No. 5 Und. Address F G 409, Tribune.

WANTED—300 TYPE REMNANT OR USED carpet, also 15 upholstered easy chairs. Address C 391, Tribune.

HIGHEST PRICES PAID FOR YOUR FURniture; we call anywhere, Nevada 1130.

BRIARGATE, 0084—MRS. MELIN WILL sell your household goods. I know how.

HIGHEST CASH PRICES PAID FOR ALL used furn. King's Furn. House, Seeley 4155.

STOVES.

GAS RANGE FOR SALE—PRACTICALLY new; reasonable. Phone Edgewater 2016.

HORSES, HARNESS, AND WAGONS.

HORSES—ON ACCOUNT OF LEAVING CITY indefinitely will sacrifice my two 1st class 5-gaited saddle horses; best looking horses in the city; safe for anybody to ride; for appointment call Fairfax 4706.

TWO VERY QUIET AND GENTLE WELL broken saddle horses. Call and ride them any time. Decks, Dell Plaines 295-R. Algonquin-rd., quarter mile west Mannheim-rd., Des Plaines, Ill.

FOR SALE—FINE THREE AND FIVE GAITed saddle horses by owner. Call at Parkway Riding Academy, 2153 N. Clark-st. or phone Diversey 0140.

VERY FAST STYLISH 5 GAITED BAY Saddler, 16 h. high; great weight carrier; Hi School broken. Pk. Midwar 4744.

FOR SALE — BEAUTIFUL BLACK AND white pony; saddle and bridle; very gentle. Call Lackawanna 7862. No dealers.

HORSE AND SADDLE FOR SALE, CHEAP. Phone Palisade 7083.

ELECTRIC SIGNS.

ELECTRIC RADIO SIGN, 6 FT. BY 3 FT.; cost $150; 6 mos. old; sell $80 complete. Stewart 1905.

LEGAL NOTICES.

NEW ORLEANS, JUNE 13, 1929. SEALED PROPOSALS will be received by the undersigned, and water board of New Orleans at the office of the secretary, Room 401, No. 626 Carondelet-st., up to 12 o'clock, noon, Thursday, Aug. 15, 1929, for CONTRACT 305-D, constructing drainage canals and pipe lines in various streets, all forming part of the Metairie Relief Canal. Plans and specifications may be obtained at the office of the board. A deposit of $100 will be required to guarantee the return of each set of plans and specifications issued. The right is reserved to reject any or all bids. A. G. Moffat, Secretary; Geo. G. Earl, Engr.

BILLIARDS AND BOWLING.

BILLIARD TABLES, NEW AND REBUILT. All prices and terms to meet all conditions. Buy direct from manufacturer and get best quality and lowest prices. Everything in billiard and bowling supplies. THE BRUNSWICK-BALKE-COLLENDER CO. 623 S. Wabash-av. Wabash 4020.

NEW AND USED BILLIARD TABLES. Easy terms. Easy terms. KEENEY & HAMER CO., 17 E. Wabash-av.

PLUMBING, HEATING, & FIXTURES.

FOR SALE — GREENWOOD HOT WATER heater, suitable to heat 6 room house. 4942 N. Kostner.

FOR SALE—LARGE ROBINSON HOT AIR furnace with hot water radiator coil attachment; good cond.; bargain. 1004 Belden-av. SHOWER BATHS COMPLETE, INSTALLED, $18.50-$22.50. Central 0264.

OFFICE DEVICES.

FEB ELEC. ADDRESSOGRAPH, FRAMES and cabs., Dictaphone sets. Bal. new; reas. Webster 7481, 522 S. Dearborn.

FOR SALE—ADDRESSOGRAPH, GRAPHOtype, electric, 50,000 name plates, cabinet, etc. Address R C 283, Tribune.

WILL SAC. MAIL ORDER EQUIPMENT; dictaphone, mimeographs, addressograph, stamping, folding machines, desks, etc. DICTAPHONE, $25; MULTIGRAPH, $25; addressograph, $25. 117 N. Market.

MISCELLANEOUS.

FOR SALE — LUNCH CAR, TRAILER, practically new; wired, oven, etc. Any reasonable offer; price to sell $600. Call

YOUR —Want-Ad—Market— grows constantly with the Tribune

IN JUNE, 1928, the daily Tribune's circulation averaged 803,153 copies—the greatest standard size daily newspaper circulation in the country. With its tremendous mass of readers, the Tribune made Want Ads pull profitably for advertisers. They could reach thousands more buyers—tenants—employes than through any other newspaper in Chicago.

Every month so far this year, the Tribune's circulation surpassed that of the same month in 1928. And in June, 1929, it struck 856,892—a gain of 53,739 in twelve months.

Now when you use Tribune Want Ads you flash your offer before 53,000 more families than you could reach a year ago. You can place your used car, your apartment, your real estate or your service before three out of every five families in metropolitan Chicago. You speak to more families than read any other full-size daily newspaper in America. Your gain over last year alone is greater than the circulations of 82% of the newspapers in the United States!

Tribune Want Ads Can Do the Job Alone!

More readers for Want Ads mean more answers. And added readers come to you steadily through the Tribune's expanding circulation. Use Tribune Want Ads to bring answers to your door and telephone! Call

Superior 0100—*Adtaker*

CHICAGO TRIBUNE

WANT AD SECTION

July Average Circulation: 854,893; Sunday, 1,107,469